

FOR CONTINUATION, SEE SHEET C-9

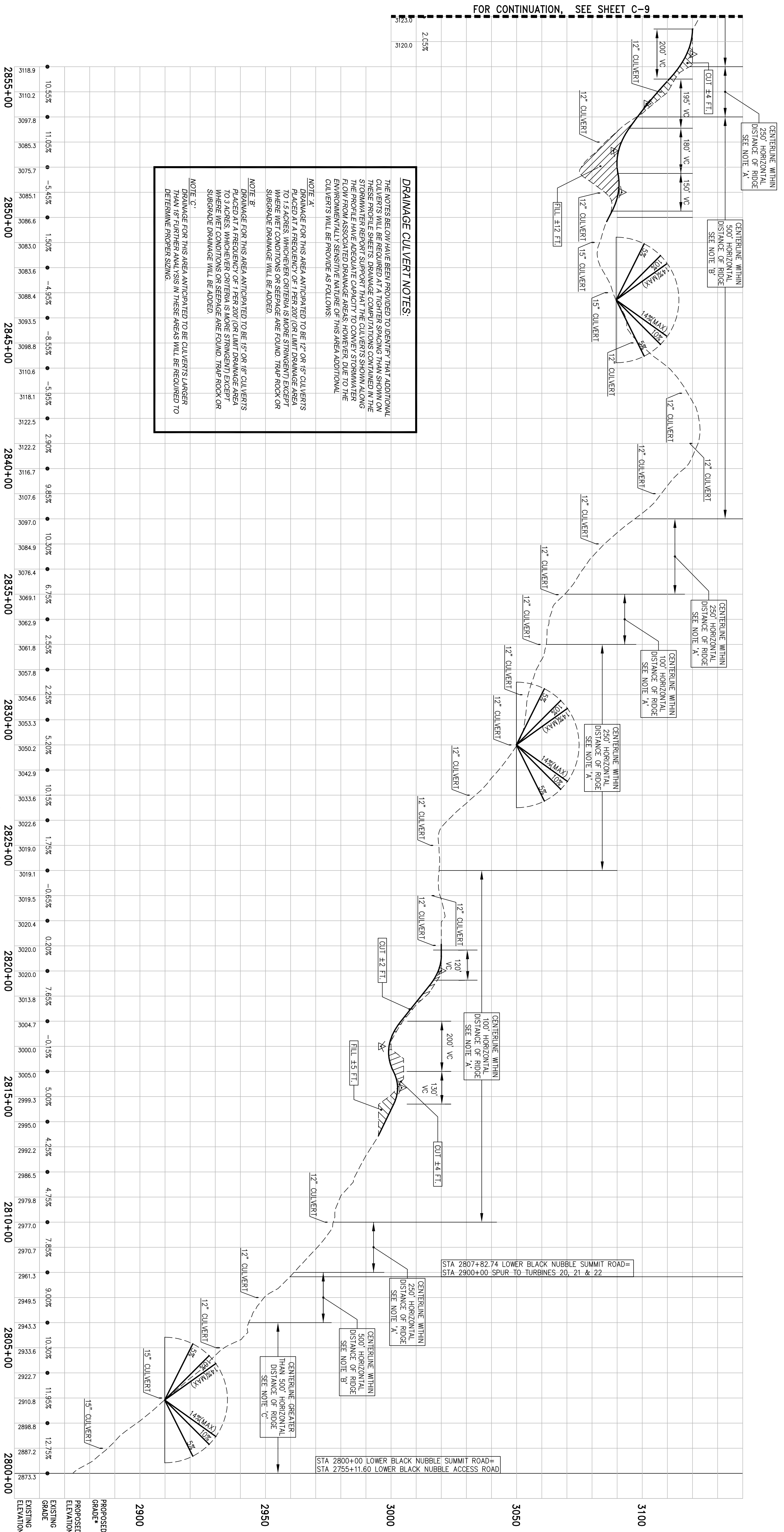

DRAINAGE CULVERT NOTES:
 THE NOTES BELOW HAVE BEEN PROVIDED TO IDENTIFY THAT ADDITIONAL CULVERTS WILL BE REQUIRED AT A TIGHTER SPACING THAN SHOWN ON THESE PROFILE SHEETS. DRAINAGE COMPUTATIONS CONTAINED IN THE STORMWATER REPORT SUPPORT THAT THE CULVERTS SHOWN ALONG THE PROFILE HAVE ADEQUATE CAPACITY TO CONVEY STORMWATER FLOW FROM ASSOCIATED DRAINAGE AREAS. HOWEVER, DUE TO THE ENVIRONMENTALLY SENSITIVE NATURE OF THIS AREA ADDITIONAL CULVERTS WILL BE PROVIDED AS FOLLOWS:
NOTE 'A':
 DRAINAGE FOR THIS AREA ANTICIPATED TO BE 12" OR 15" CULVERTS PLACED AT A FREQUENCY OF 1 PER 200' OR LIMIT DRAINAGE AREA TO 1.5 ACRES. WHICHEVER CRITERIA IS MORE STRINGENT EXCEPT WHERE WET CONDITIONS OR SEEPAGE ARE FOUND. TRAP ROCK OR SUBGRADE DRAINAGE WILL BE ADDED.
NOTE 'B':
 DRAINAGE FOR THIS AREA ANTICIPATED TO BE 15" OR 18" CULVERTS PLACED AT A FREQUENCY OF 1 PER 200' OR LIMIT DRAINAGE AREA TO 3 ACRES. WHICHEVER CRITERIA IS MORE STRINGENT EXCEPT WHERE WET CONDITIONS OR SEEPAGE ARE FOUND. TRAP ROCK OR SUBGRADE DRAINAGE WILL BE ADDED.
NOTE 'C':
 DRAINAGE FOR THIS AREA ANTICIPATED TO BE CULVERTS LARGER THAN 18" FURTHER ANALYSIS IN THESE AREAS WILL BE REQUIRED TO DETERMINE PROPER SIZING.

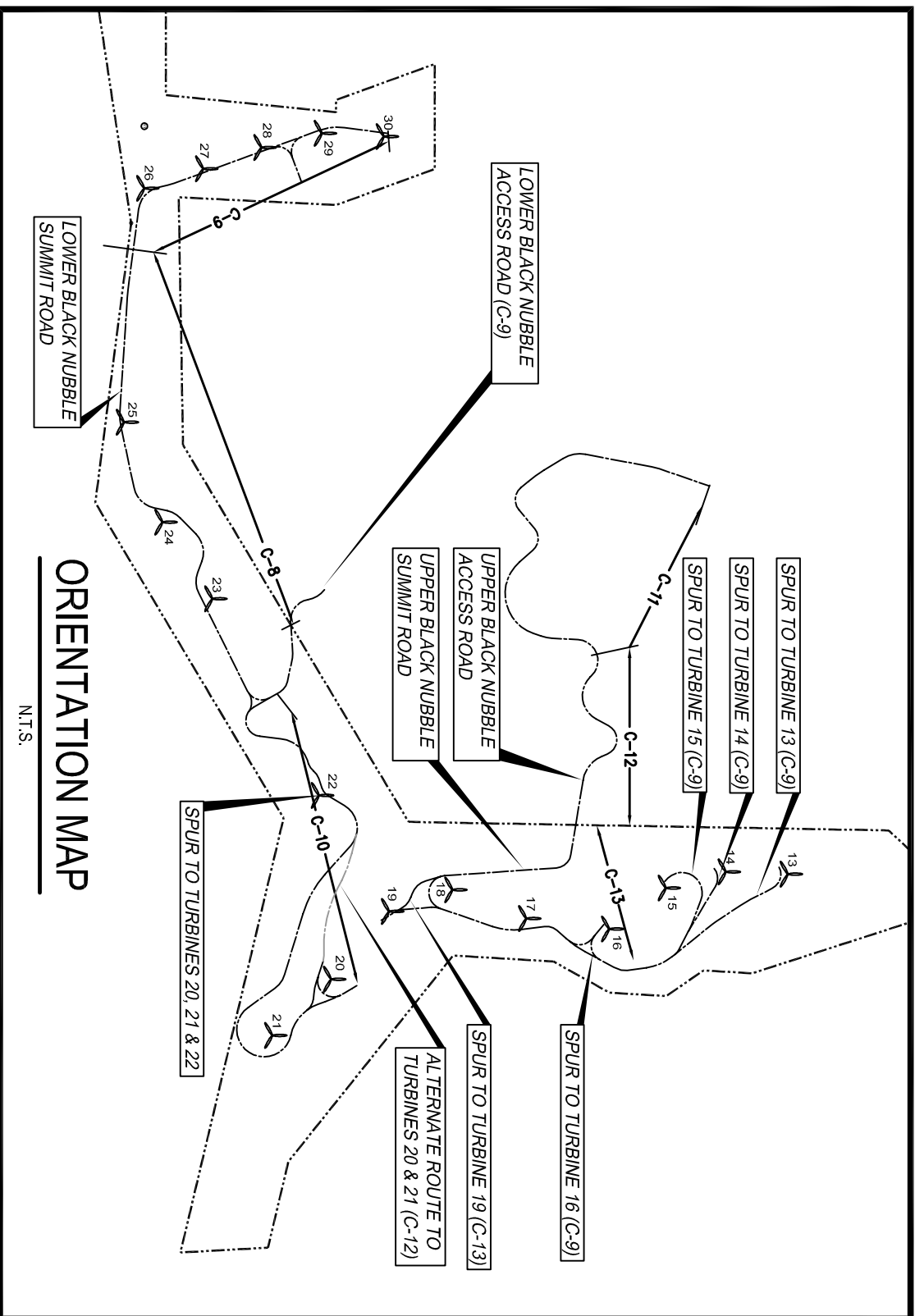

NOTE:
 FOR PLAN VIEW, SEE SHEET C-2

NOTE:
 CULVERT LOCATIONS APPROXIMATE ONLY. FIELD ADJUSTMENT REQUIRED.

LOWER BLACK NUBBLE SUMMIT ROAD

SCALE: 1"=20' HORIZ, 1"=50' VERT

* TO BE FIELD DETERMINED

PRELIMINARY NOT FOR CONSTRUCTION

**REDINGTON WIND FARM PROJECT
 REDINGTON MOUNTAIN WINDPOWER, LLC**

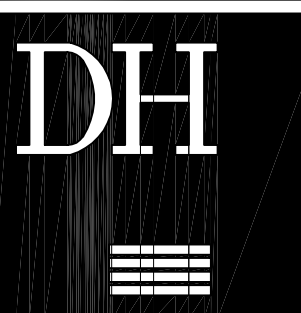

DeLuca-Hoffman Associates, Inc.
 778 MAIN STREET, SUITE 8
 SOUTH PORTLAND, ME 04106
 207.775.1121
 WWW.DELUCAHOFFMAN.COM

**LOWER BLACK NUBBLE SUMMIT ROAD
 PROFILE**

DRAWN:	KEW	DATE:	07.29.05
DESIGNED:	DDA	SCALE:	AS NOTED
CHECKED:	WGH	JOB NO.	1708.06
FILE NAME:	1708.02-ALIGN		

NO.	DATE	REVISIONS
3	12.15.05	REVISED PROJECT TITLE
2	08.12.05	ADDED DRAINAGE NOTES
1	07.29.05	ISSUED TO CLIENT FOR REVIEW

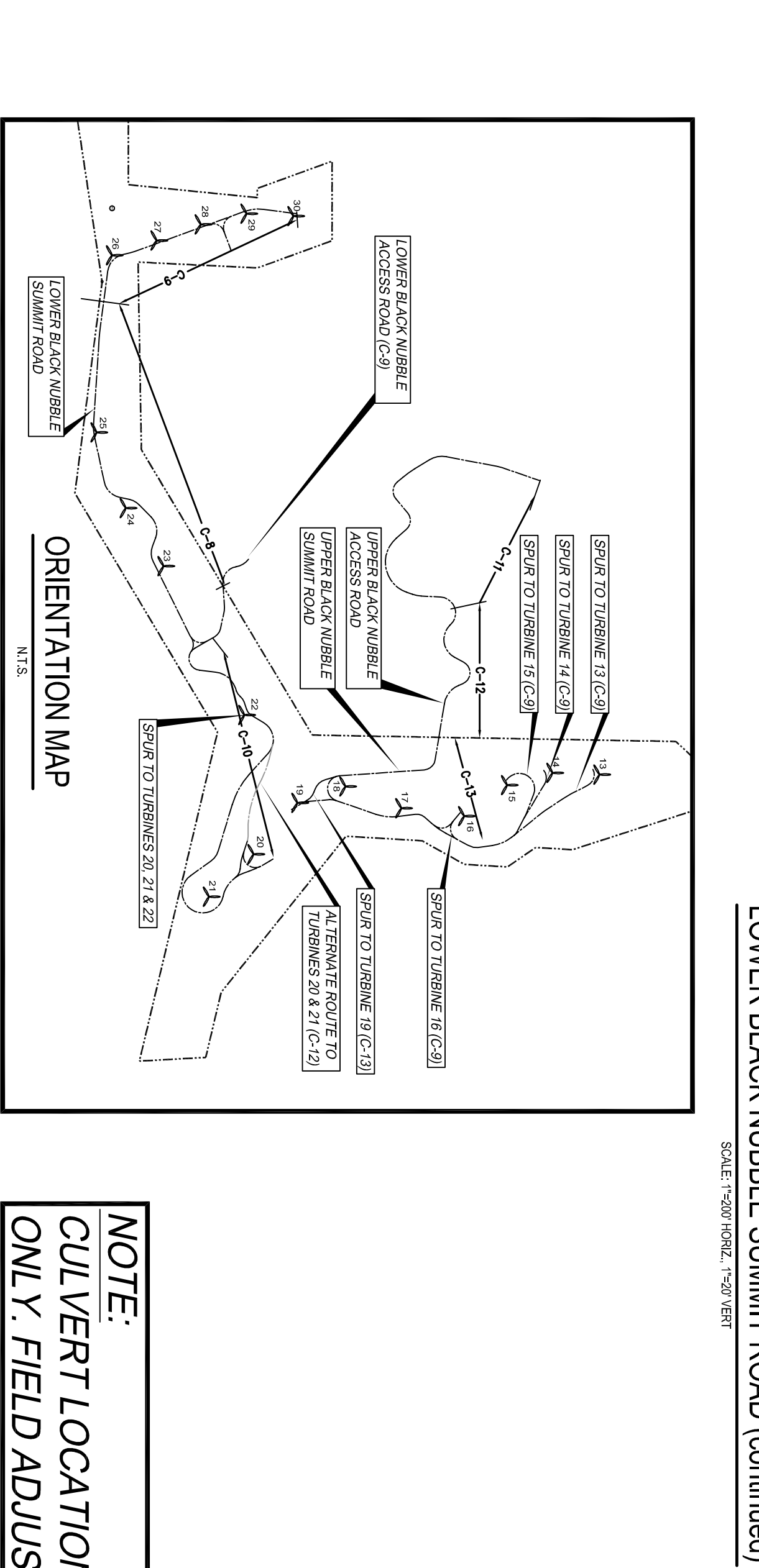
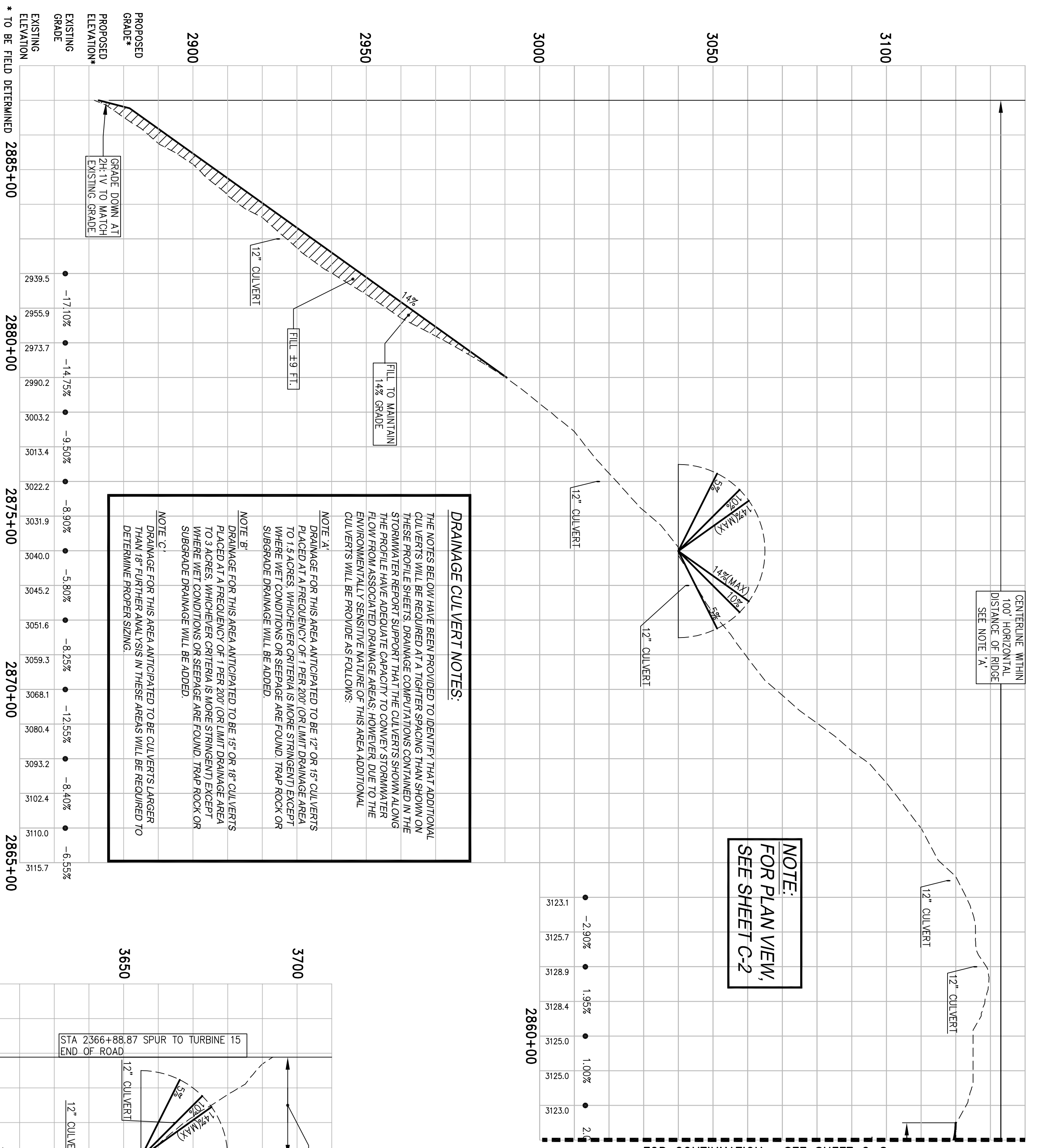

NOTE:
 CULVERT LOCATIONS APPROXIMATE
 ONLY. FIELD ADJUSTMENT REQUIRED.

PRELIMINARY NOT FOR CONSTRUCTION

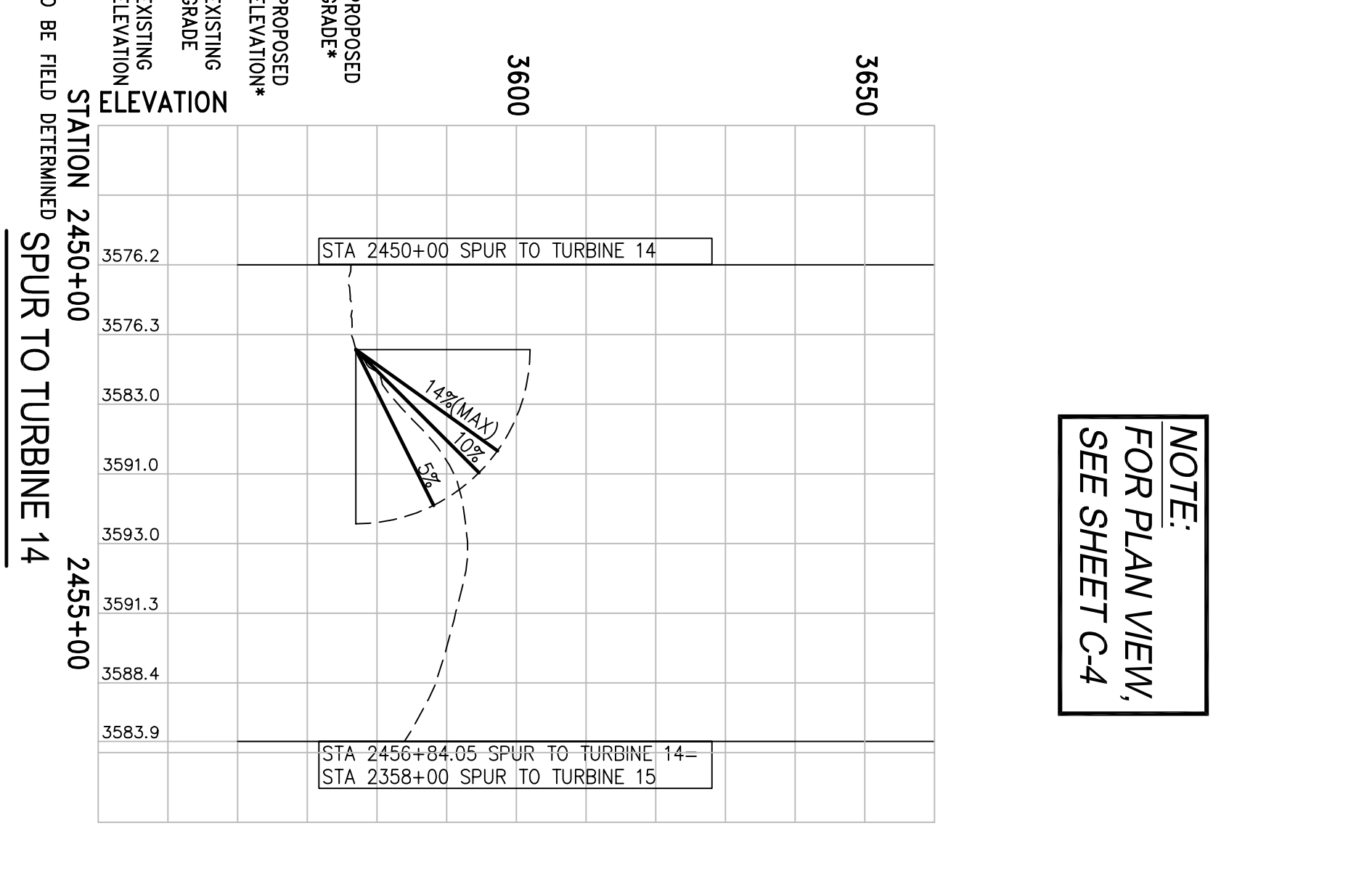
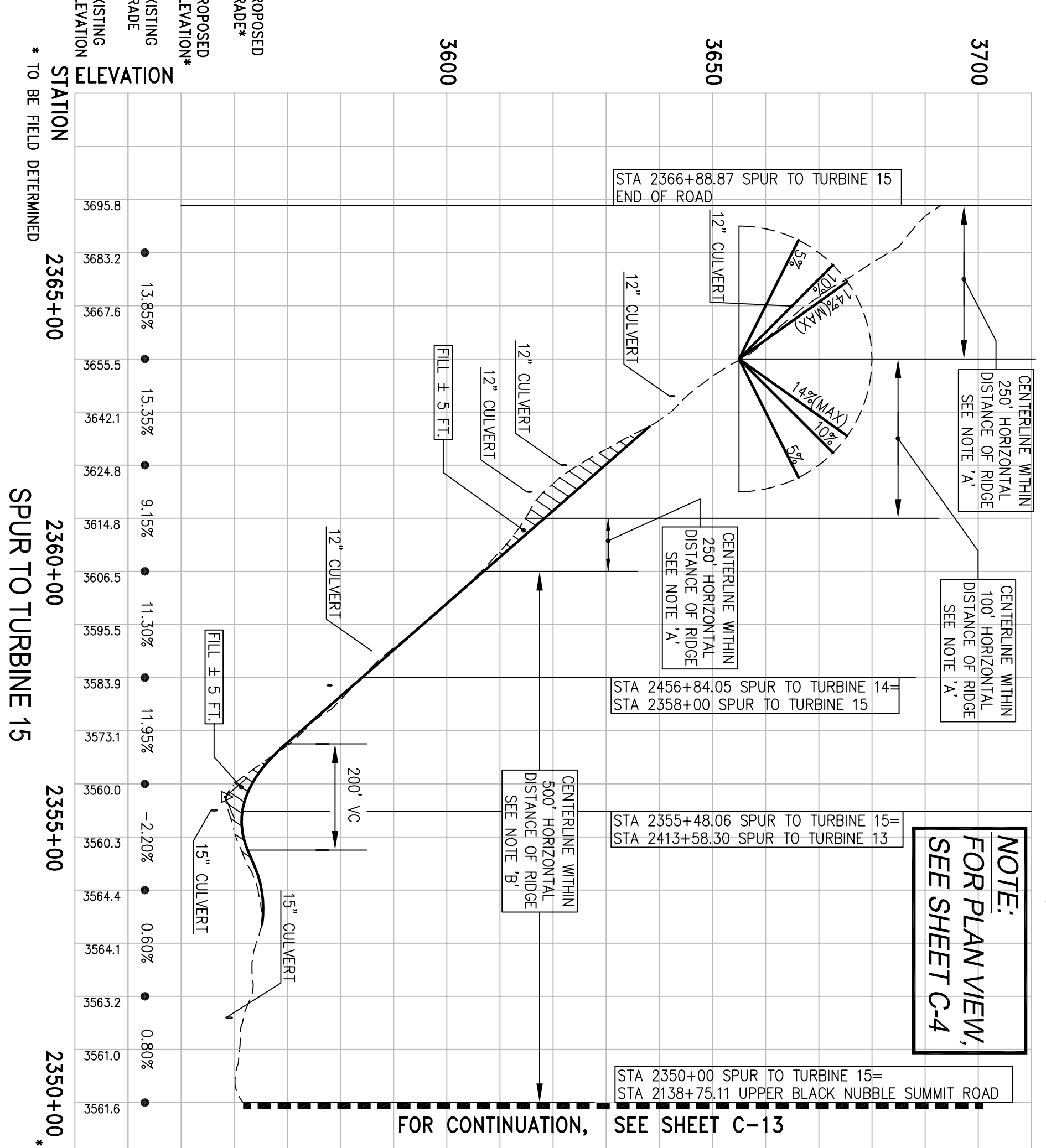
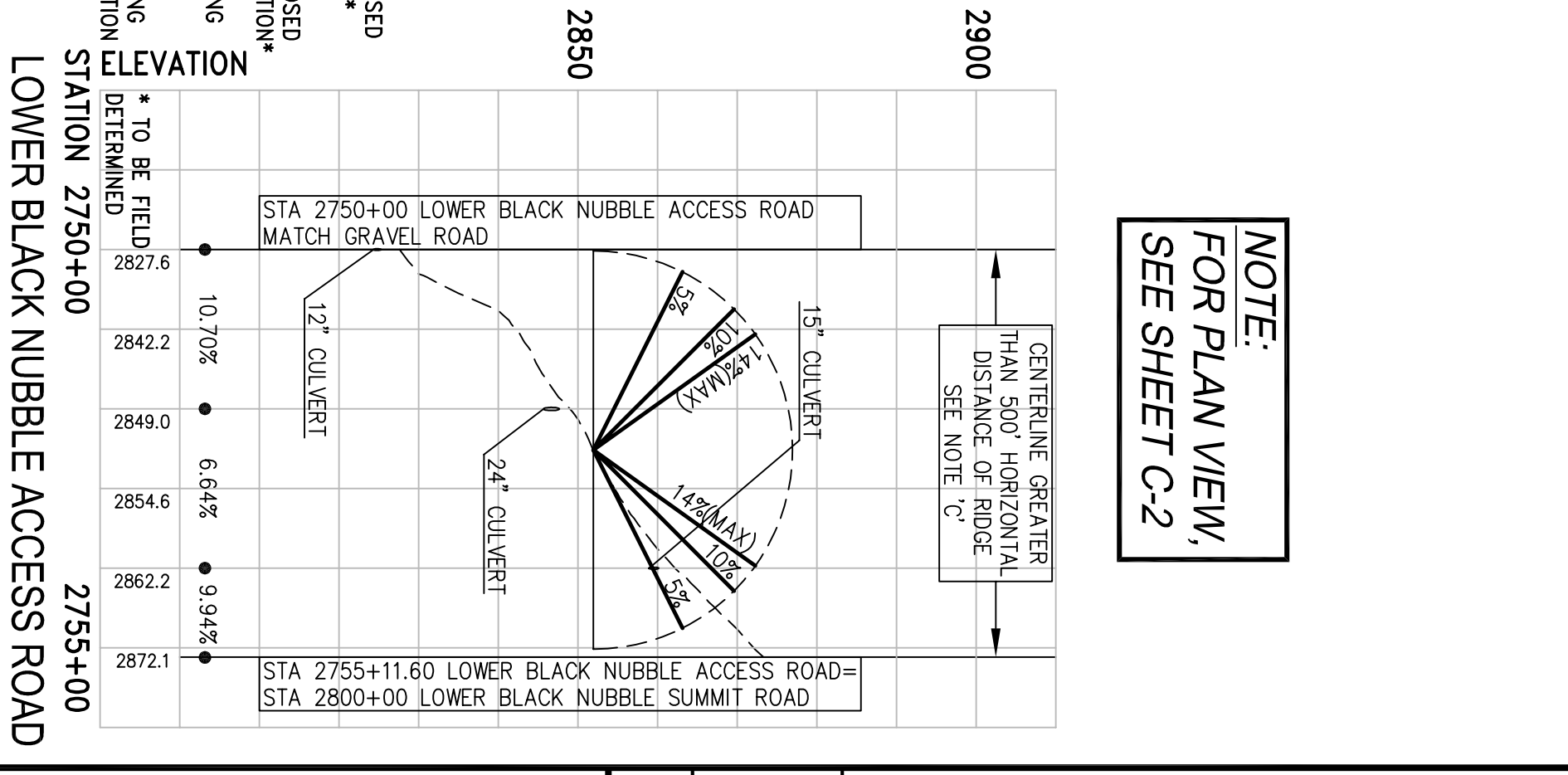
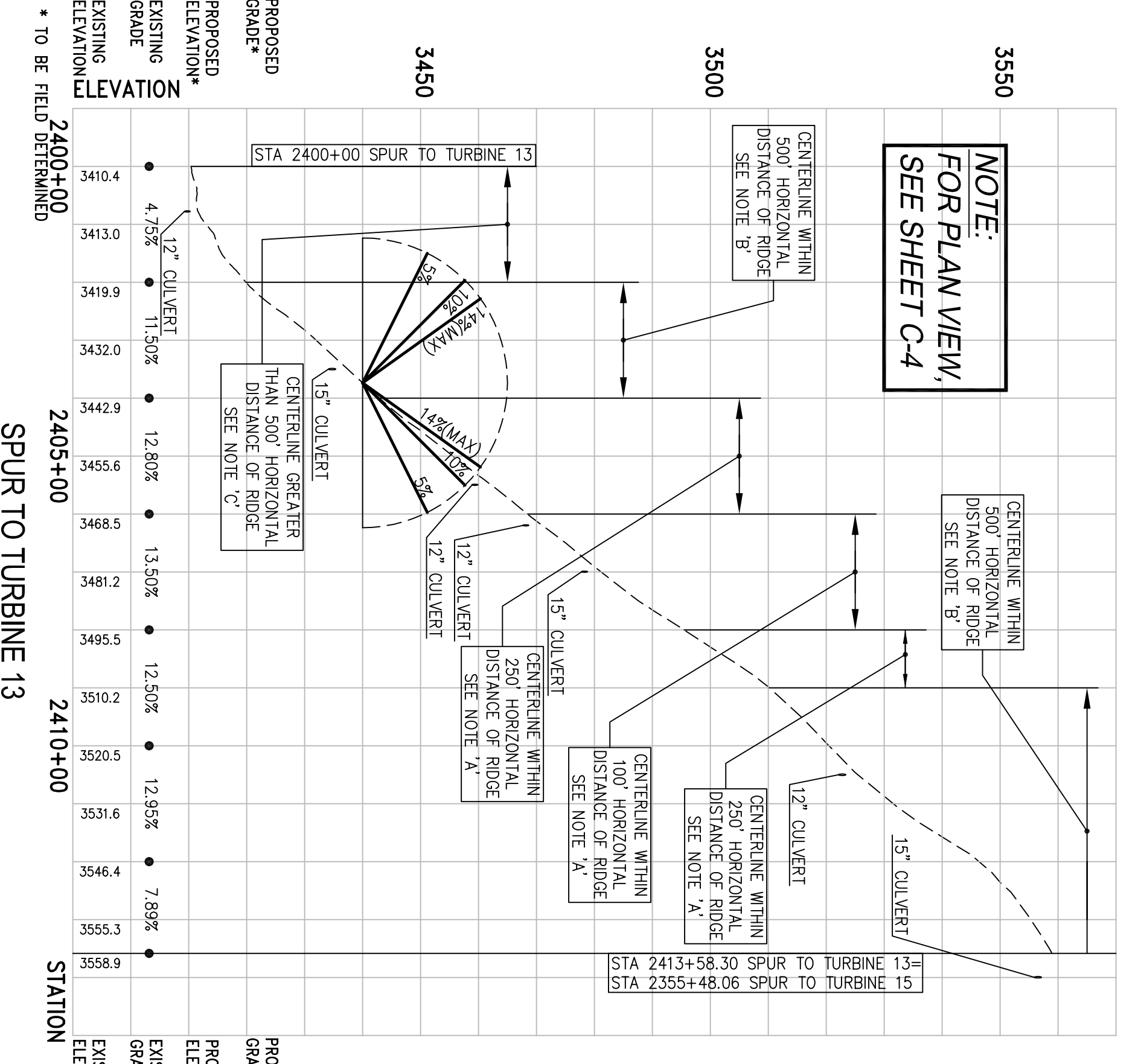

REDINGTON WIND FARM PROJECT REDINGTON MOUNTAIN WINDPOWER, LLC		LOWER BLACK NUBBLE SUMMIT ROAD, ACCESS ROAD AND SPURS TO TURBINES 13, 14 & 15 PROFILES				
DRAWN:	KEW	DATE:	07.29.05	4	12.15.05	REVISED PROJECT TITLE
DESIGNED:	DDA	SCALE:	AS NOTED	3	11.30.05	ADDED SECTION LOCATIONS
CHECKED:	WGH	JOB NO.:	1708.06	2	08.12.05	ADDED DRAINAGE NOTES
FILE NAME:	1708.02-ALIGN			1	07.29.05	ISSUED TO CLIENT FOR REVIEW
				NO.	DATE	REVISIONS



DeLuca-Hoffman Associates, Inc.
 778 MAIN STREET, SUITE 8
 SOUTH PORTLAND, ME 04106
 207.775.1121
 WWW.DELUCAHOFFMAN.COM

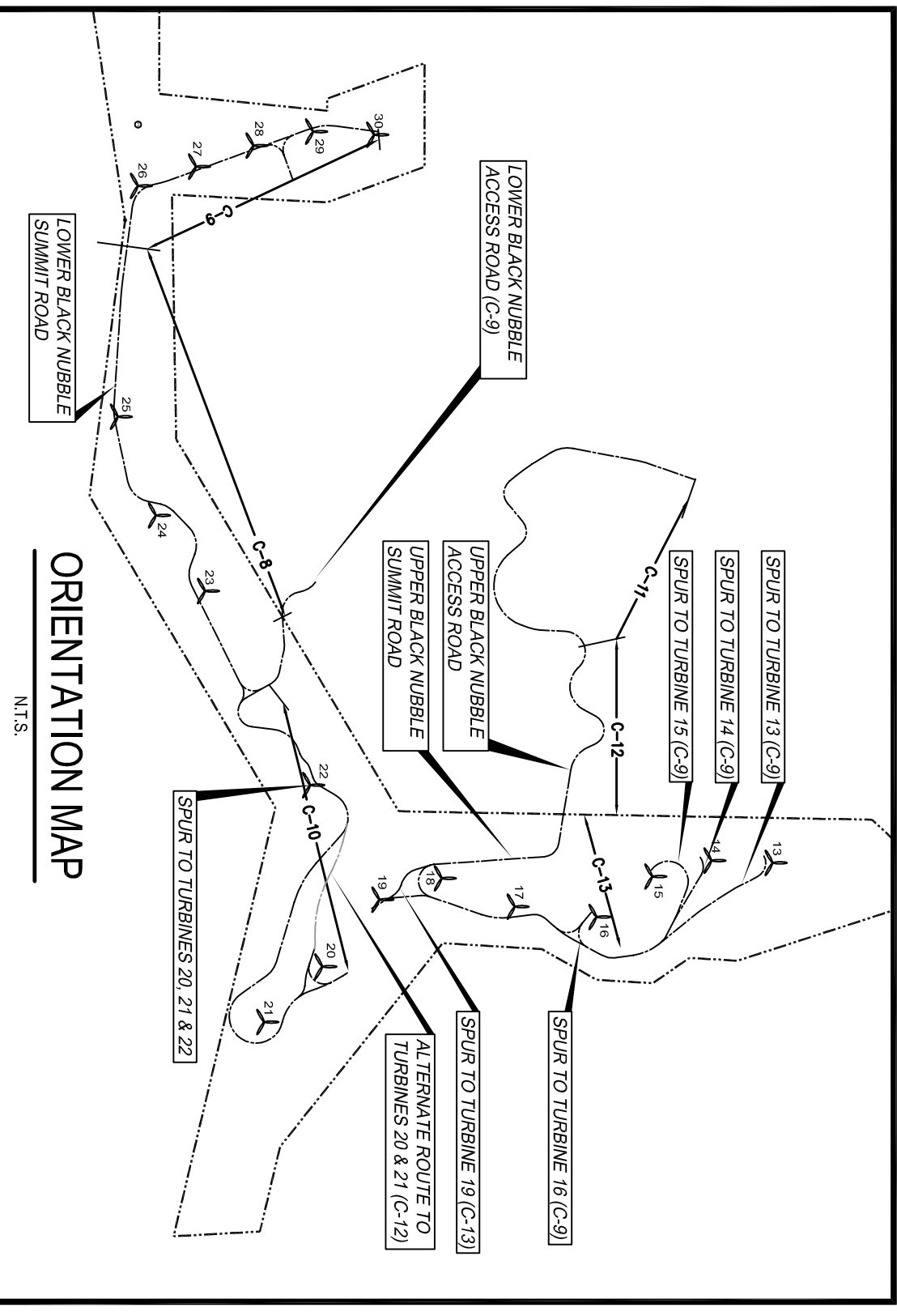
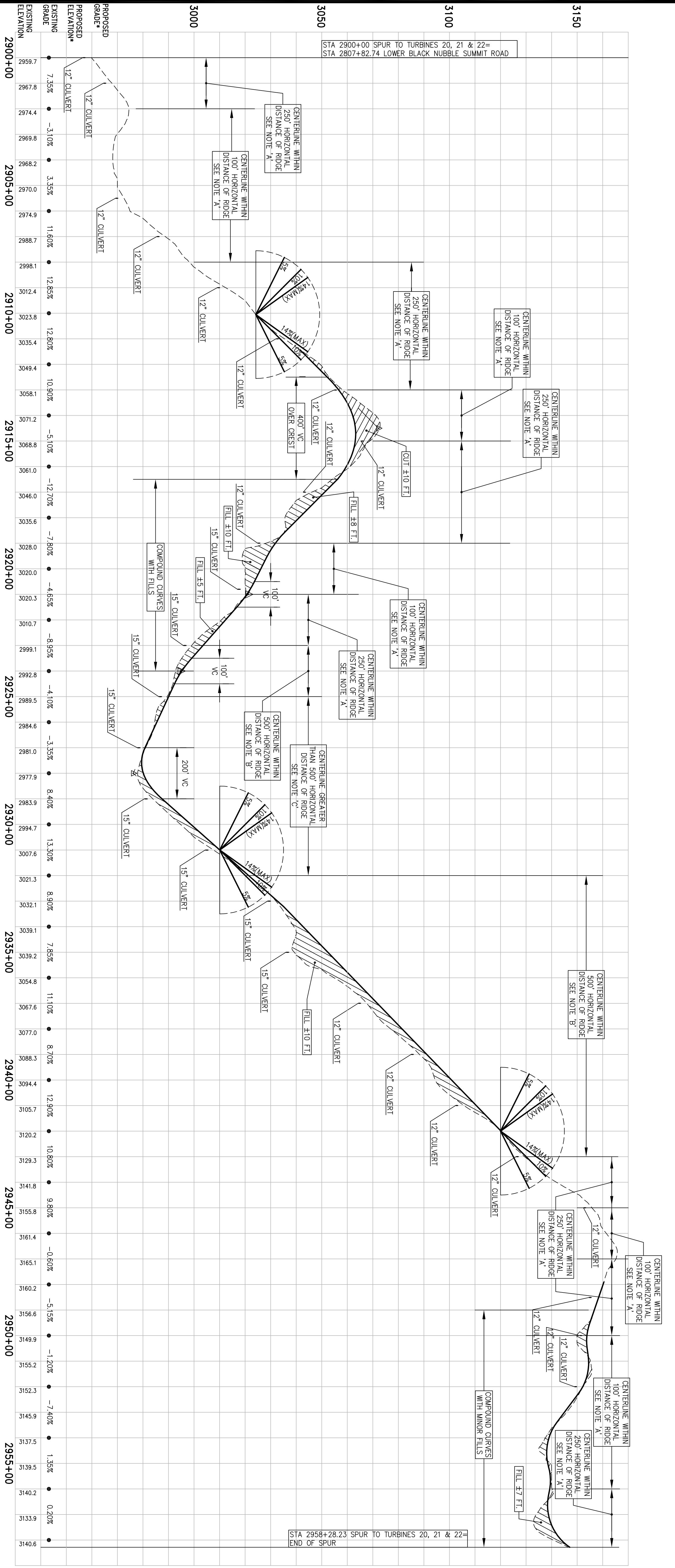

NOTE:
FOR PLAN VIEW, SEE SHEET C-3

NOTE:
CULVERT LOCATIONS APPROXIMATE ONLY. FIELD ADJUSTMENT REQUIRED.

SPUR TO TURBINES 20, 21 & 22

SCALE: 1"=500' HORIZ. 1"=20' VERT

DRAINAGE CULVERT NOTES:
THE NOTES BELOW HAVE BEEN PROVIDED TO IDENTIFY THAT ADDITIONAL CULVERTS MAY BE REQUIRED AT LOCATIONS SPACING THAN SHOWN ON THESE PROFILE SHEETS. DRAINAGE COMPUTATIONS CONTAINED IN THE STORMWATER REPORT SUPPORT THAT THE CULVERTS SHOWN ALONG THE PROFILE HAVE ADEQUATE CAPACITY TO CONVEY STORMWATER FLOW FROM ASSOCIATED DRAINAGE AREAS. HOWEVER, DUE TO THE ENVIRONMENTALLY SENSITIVE NATURE OF THIS AREA ADDITIONAL CULVERTS WILL BE PROVIDED AS FOLLOWS:
NOTE A:
DRAINAGE FOR THIS AREA ANTICIPATED TO BE 12" OR 15" CULVERTS PLACED AT A FREQUENCY OF 1 PER 200' (OR LIMIT DRAINAGE AREA TO 1.5 ACRES, WHICHEVER CRITERIA IS MORE STRINGENT) EXCEPT WHERE WET CONDITIONS OR SEEPAGE ARE FOUND. TRAP ROCK OR SUBGRADE DRAINAGE WILL BE ADDED.
NOTE B:
DRAINAGE FOR THIS AREA ANTICIPATED TO BE 15" OR 18" CULVERTS PLACED AT A FREQUENCY OF 1 PER 200' (OR LIMIT DRAINAGE AREA TO 3 ACRES, WHICHEVER CRITERIA IS MORE STRINGENT) EXCEPT WHERE WET CONDITIONS OR SEEPAGE ARE FOUND. TRAP ROCK OR SUBGRADE DRAINAGE WILL BE ADDED.
NOTE C:
DRAINAGE FOR THIS AREA ANTICIPATED TO BE CULVERTS LARGER THAN 18" FURTHER ANALYSIS IN THESE AREAS WILL BE REQUIRED TO DETERMINE PROPER SIZING.

PRELIMINARY NOT FOR CONSTRUCTION

**REDINGTON WIND FARM PROJECT
REDINGTON MOUNTAIN WINDPOWER, LLC**

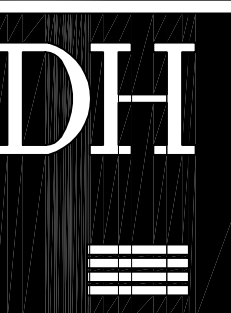

DeLuca-Hoffman Associates, Inc.
778 MAIN STREET, SUITE 8
SOUTH PORTLAND, ME 04106
207.775.1121
WWW.DELUCAHOFFMAN.COM

**LOWER BLACK NUBBLE
SPUR TO TURBINES 20, 21 & 22
PROFILE**

DRAWN:	KEW	DATE:	07.29.05
DESIGNED:	DDA	SCALE:	AS NOTED
CHECKED:	WGH	JOB NO.	1708.06
FILE NAME:	1708.02-ALIGN		

NO.	DATE	REVISIONS
3	12.15.05	REVISED PROJECT TITLE
2	08.12.05	ADDED DRAINAGE NOTES
1	07.29.05	ISSUED TO CLIENT FOR REVIEW

C-10

SHEET

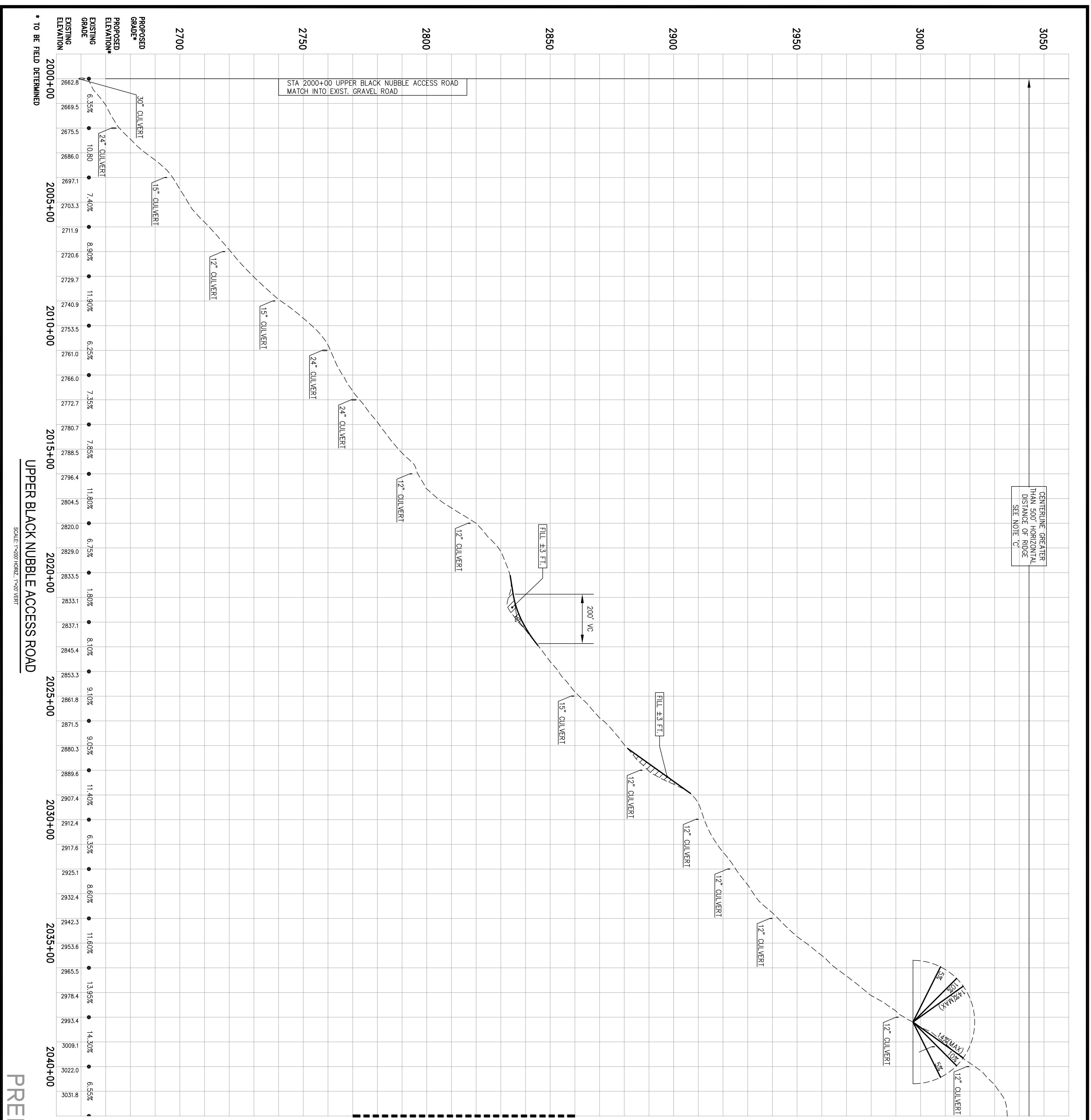

CENTERLINE GREATER THAN 500' HORIZONTAL DISTANCE OF ROAD SEE NOTE 'C'

STA 2000+00 UPPER BLACK NUBBLE ACCESS ROAD MATCH INTO EXIST. GRAVEL ROAD

FILL 4.3 FT.

200' VC

FOR CONTINUATION, SEE SHEET C-12

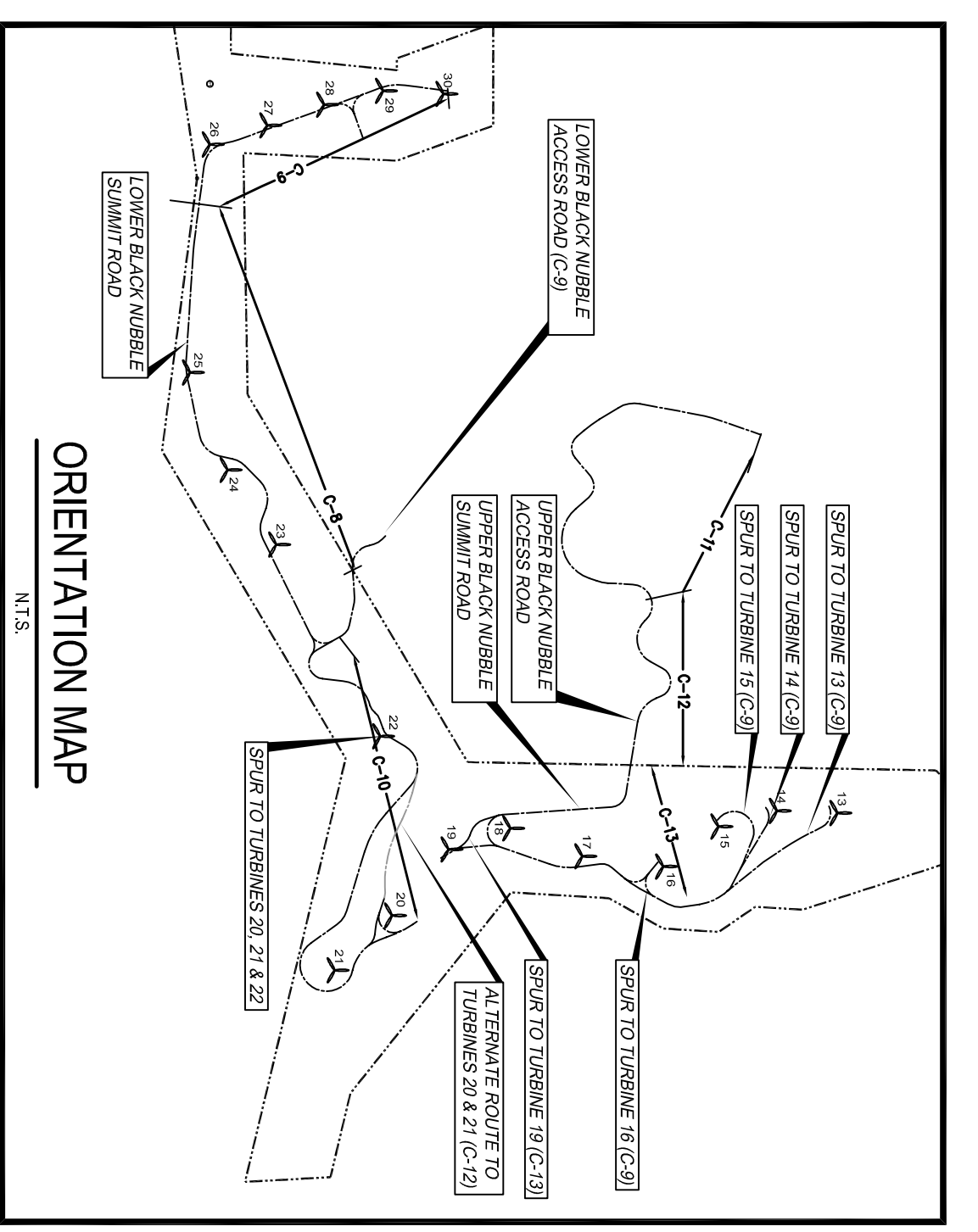

ORIENTATION MAP N.T.S.

DRAINAGE CULVERT NOTES:

THE NOTES BELOW HAVE BEEN PROVIDED TO IDENTIFY THAT ADDITIONAL CULVERTS WILL BE REQUIRED AT A TIGHTER SPACING THAN SHOWN ON THESE PROFILE SHEETS. DRAINAGE COMPUTATIONS CONTAINED IN THE STORMWATER REPORT SUPPORT THAT THE CULVERTS SHOWN ALONG THE PROFILE HAVE ADEQUATE CAPACITY TO CONVEY STORMWATER TO THE ASSOCIATED DRAINAGE AREAS. HOWEVER, DUE TO THE LIMITED ASSOCIATED DRAINAGE AREAS, THIS AREA, ADDITIONAL CULVERTS WILL BE PROVIDED AS FOLLOWS:

NOTE 'A':
DRAINAGE FOR THIS AREA ANTICIPATED TO BE 12" OR 15" CULVERTS PLACED AT A FREQUENCY OF 1 PER 200' (OR LIMIT DRAINAGE AREA TO 1.5 ACRES, WHICHEVER CRITERIA IS MORE STRINGENT) EXCEPT WHERE WET CONDITIONS OR SEEPAGE ARE FOUND. TRAP ROCK OR SUBGRADE DRAINAGE WILL BE ADDED.

NOTE 'B':
DRAINAGE FOR THIS AREA ANTICIPATED TO BE 15" OR 18" CULVERTS PLACED AT A FREQUENCY OF 1 PER 200' (OR LIMIT DRAINAGE AREA TO 3 ACRES, WHICHEVER CRITERIA IS MORE STRINGENT) EXCEPT WHERE WET CONDITIONS OR SEEPAGE ARE FOUND. TRAP ROCK OR SUBGRADE DRAINAGE WILL BE ADDED.

NOTE 'C':
DRAINAGE FOR THIS AREA ANTICIPATED TO BE CULVERTS LARGER THAN 18" PLACED AT A FREQUENCY OF 1 PER 200' (OR LIMIT DRAINAGE AREA TO 3 ACRES, WHICHEVER CRITERIA IS MORE STRINGENT) EXCEPT WHERE WET CONDITIONS OR SEEPAGE ARE FOUND. TRAP ROCK OR SUBGRADE DRAINAGE WILL BE ADDED.

NOTE:
FOR PLAN VIEW, SEE SHEET C-4

NOTE:
CULVERT LOCATIONS APPROXIMATE ONLY. FIELD ADJUSTMENT REQUIRED.

PRELIMINARY NOT FOR CONSTRUCTION

<p>REDINGTON WIND FARM PROJECT REDINGTON MOUNTAIN WINDPOWER, LLC</p>		<p>UPPER BLACK NUBBLE ACCESS ROAD PROFILE</p>			
<p>DeLuca-Hoffman Associates, Inc. 778 MAIN STREET, SUITE 8 SOUTH PORTLAND, ME 04106 207.775.1121 WWW.DELUCAHOFFMAN.COM</p>	<p>DRAWN: KEW</p>	<p>DATE: 07.29.05</p>			
	<p>DESIGNED: DDA</p>	<p>SCALE: AS NOTED</p>			
	<p>CHECKED: WGH</p>	<p>JOB NO. 1708.06</p>			
	<p>FILE NAME: 1708.02-ALIGN</p>		NO.	DATE	REVISIONS
			3	12.15.05	REVISED PROJECT TITLE
			2	08.12.05	ADDED DRAINAGE NOTES
			1	07.29.05	ISSUED TO CLIENT FOR REVIEW

C-11



FOR CONTINUATION, SEE SHEET C-11

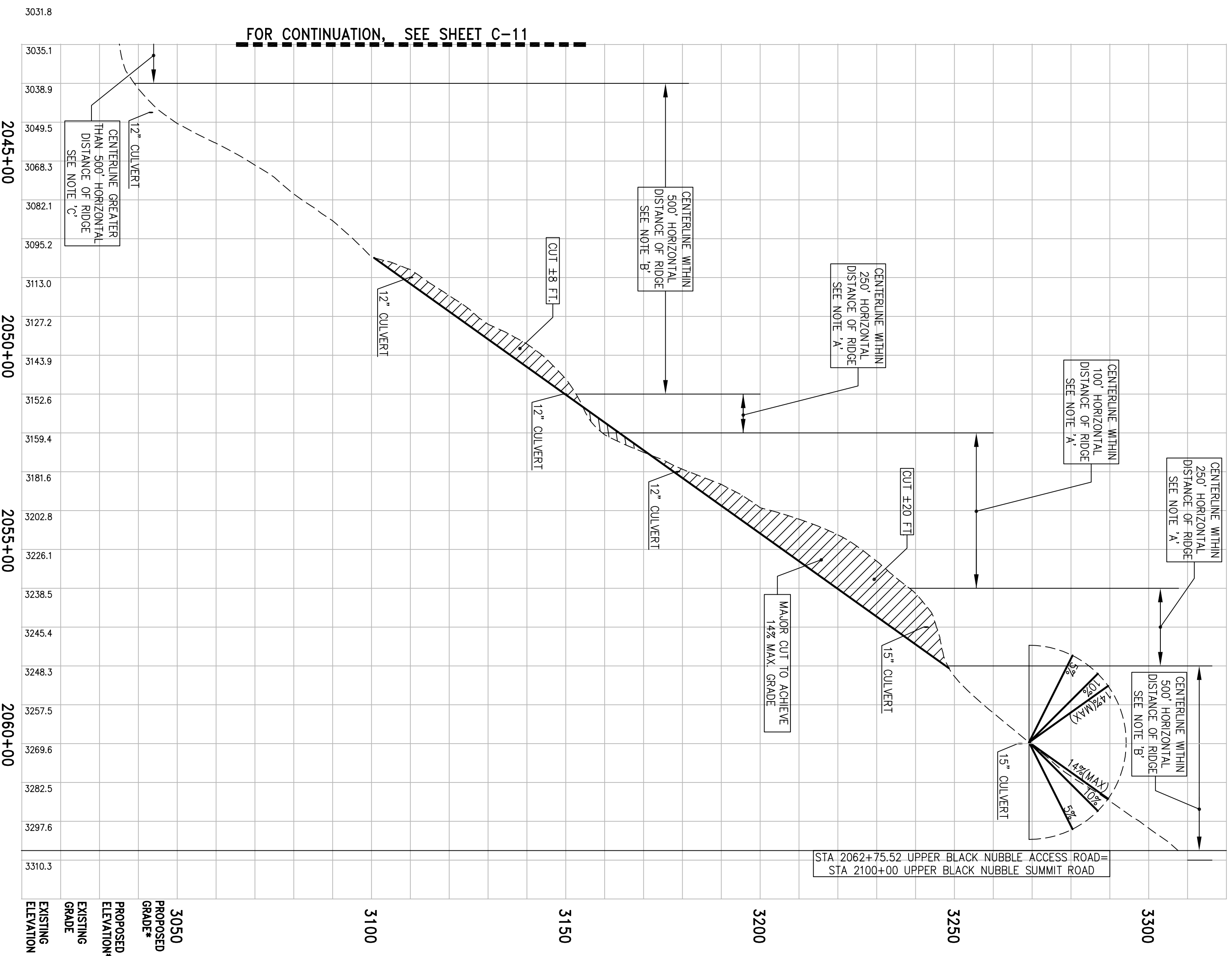

UPPER BLACK NUBBLE ACCESS ROAD (continued)
SCALE: 1"=50' HORIZ. 1"=30' VERT.

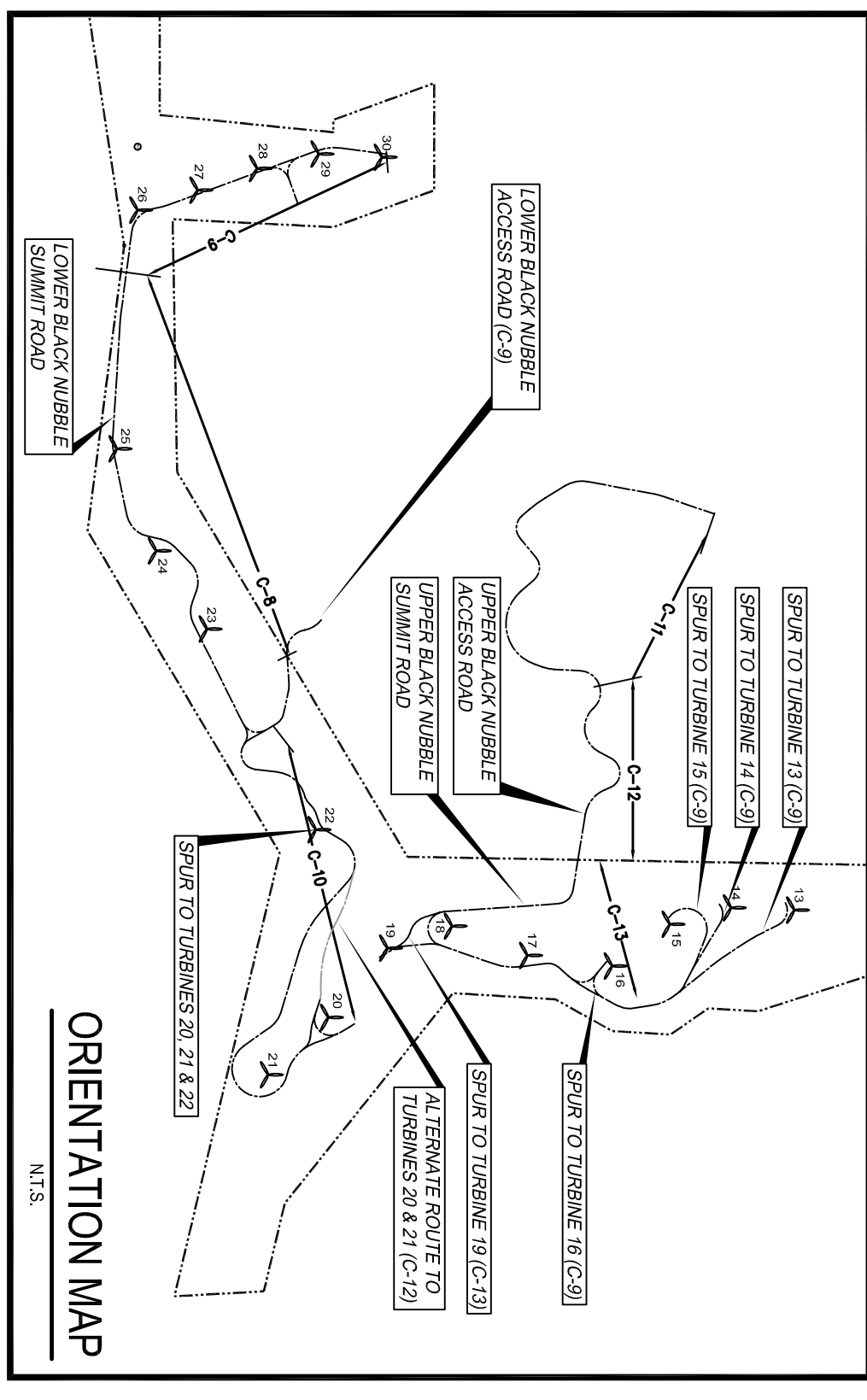

ORIENTATION MAP
N.T.S.

NOTE:
FOR PLAN VIEWS, SEE SHEETS C-3 & C-4

NOTE:
CULVERT LOCATIONS APPROXIMATE
ONLY. FIELD ADJUSTMENT REQUIRED.

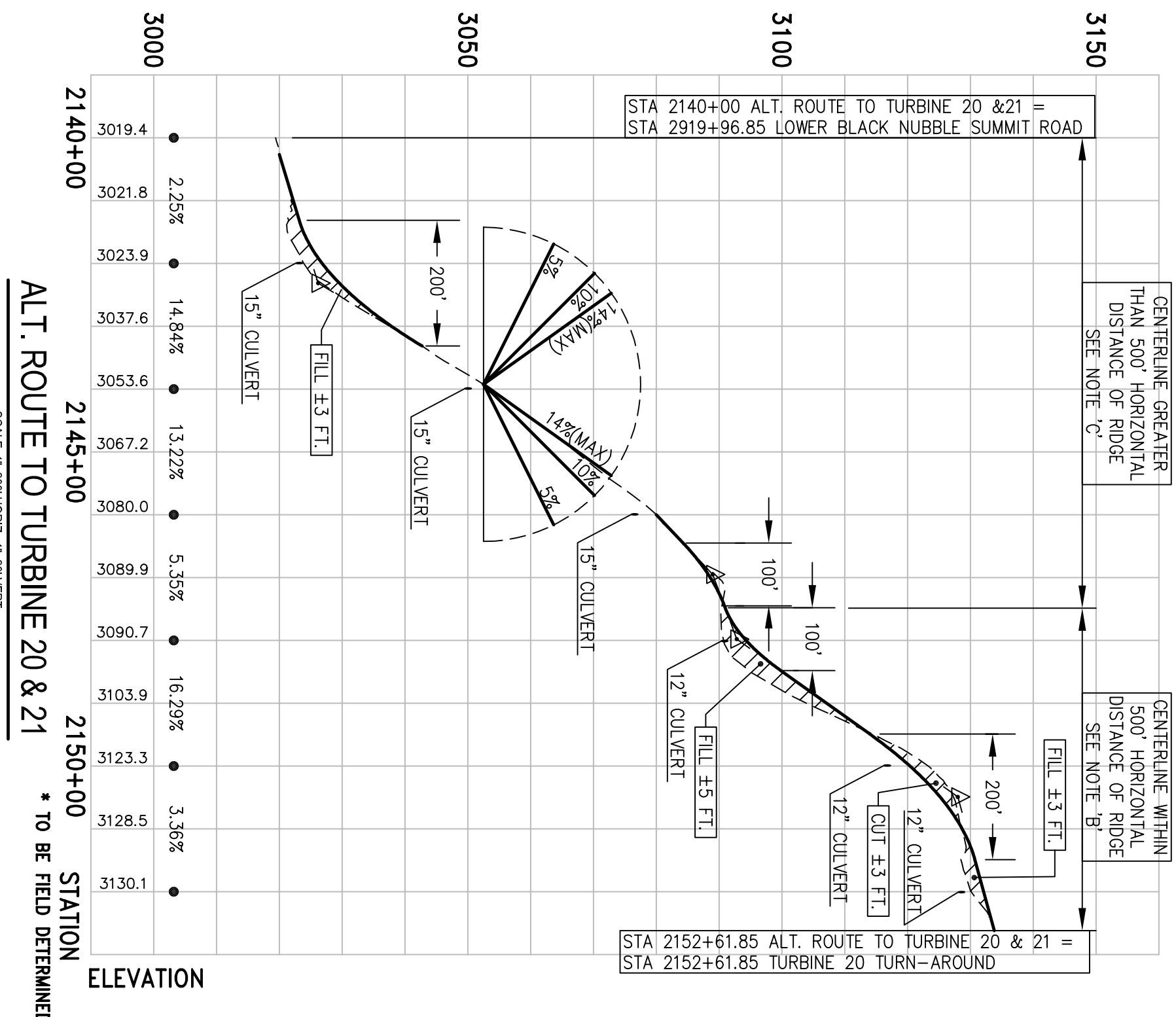

ALT. ROUTE TO TURBINE 20 & 21
SCALE: 1"=50' HORIZ. 1"=30' VERT.

DRAINAGE CULVERT NOTES:

THE NOTES BELOW HAVE BEEN PROVIDED TO IDENTIFY THAT ADDITIONAL CULVERTS WILL BE REQUIRED AT A TIGHTER SPACING THAN SHOWN ON THESE PROFILE SHEETS. DRAINAGE COMPUTATIONS CONTAINED IN THE STORMWATER REPORT SUPPORT THAT THE CULVERTS SHOWN ALONG THE PROFILE HAVE ADEQUATE CAPACITY TO CONVEY STORMWATER FLOW FROM ASSOCIATED DRAINAGE AREAS; HOWEVER, DUE TO THE ENVIRONMENTAL SENSITIVE NATURE OF THIS AREA, ADDITIONAL CULVERTS WILL BE PROVIDED AS FOLLOWS:

NOTE 'A':
DRAINAGE FOR THIS AREA ANTICIPATED TO BE 12" OR 15" CULVERTS PLACED AT A FREQUENCY OF 1 PER 200' (OR LIMIT DRAINAGE AREA TO 1.5 ACRES, WHICHEVER CRITERIA IS MORE STRINGENT) EXCEPT WHERE WET CONDITIONS OR SEEPAGE ARE FOUND. TRAP ROCK OR SUBGRADE DRAINAGE WILL BE ADDED.

NOTE 'B':
DRAINAGE FOR THIS AREA ANTICIPATED TO BE 15" OR 18" CULVERTS PLACED AT A FREQUENCY OF 1 PER 200' (OR LIMIT DRAINAGE AREA TO 3 ACRES, WHICHEVER CRITERIA IS MORE STRINGENT) EXCEPT WHERE WET CONDITIONS OR SEEPAGE ARE FOUND. TRAP ROCK OR SUBGRADE DRAINAGE WILL BE ADDED.

NOTE 'C':
DRAINAGE FOR THIS AREA ANTICIPATED TO BE CULVERTS LARGER THAN 18" FURTHER ANALYSIS IN THESE AREAS WILL BE REQUIRED TO DETERMINE PROPER SIZES.

PRELIMINARY NOT FOR CONSTRUCTION

REDINGTON WIND FARM PROJECT
REDINGTON MOUNTAIN WINDPOWER, LLC

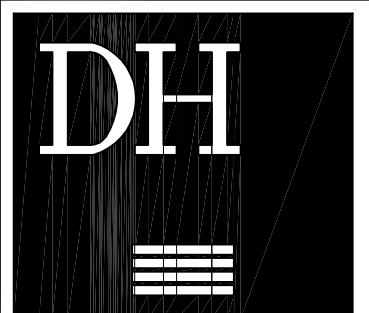

DeLuca-Hoffman Associates, Inc.
778 MAIN STREET, SUITE 8
SOUTH PORTLAND, ME 04106
207.775.1121
WWW.DELUCAHOFFMAN.COM

UPPER BLACK NUBBLE ACCESS ROAD
AND ALT. ROUTE TO TURBINES 20 &
21 PROFILES

DRAWN:	KEW	DATE:	07.29.05
DESIGNED:	DDA	SCALE:	AS NOTED
CHECKED:	WGH	JOB NO.	1708.06
FILE NAME:	1708.02-ALIGN		

NO.	DATE	REVISIONS
3	12.15.05	REVISED PROJECT TITLE
2	08.12.05	ADDED DRAINAGE NOTES
1	07.29.05	ISSUED TO CLIENT FOR REVIEW

C-12

SHEET

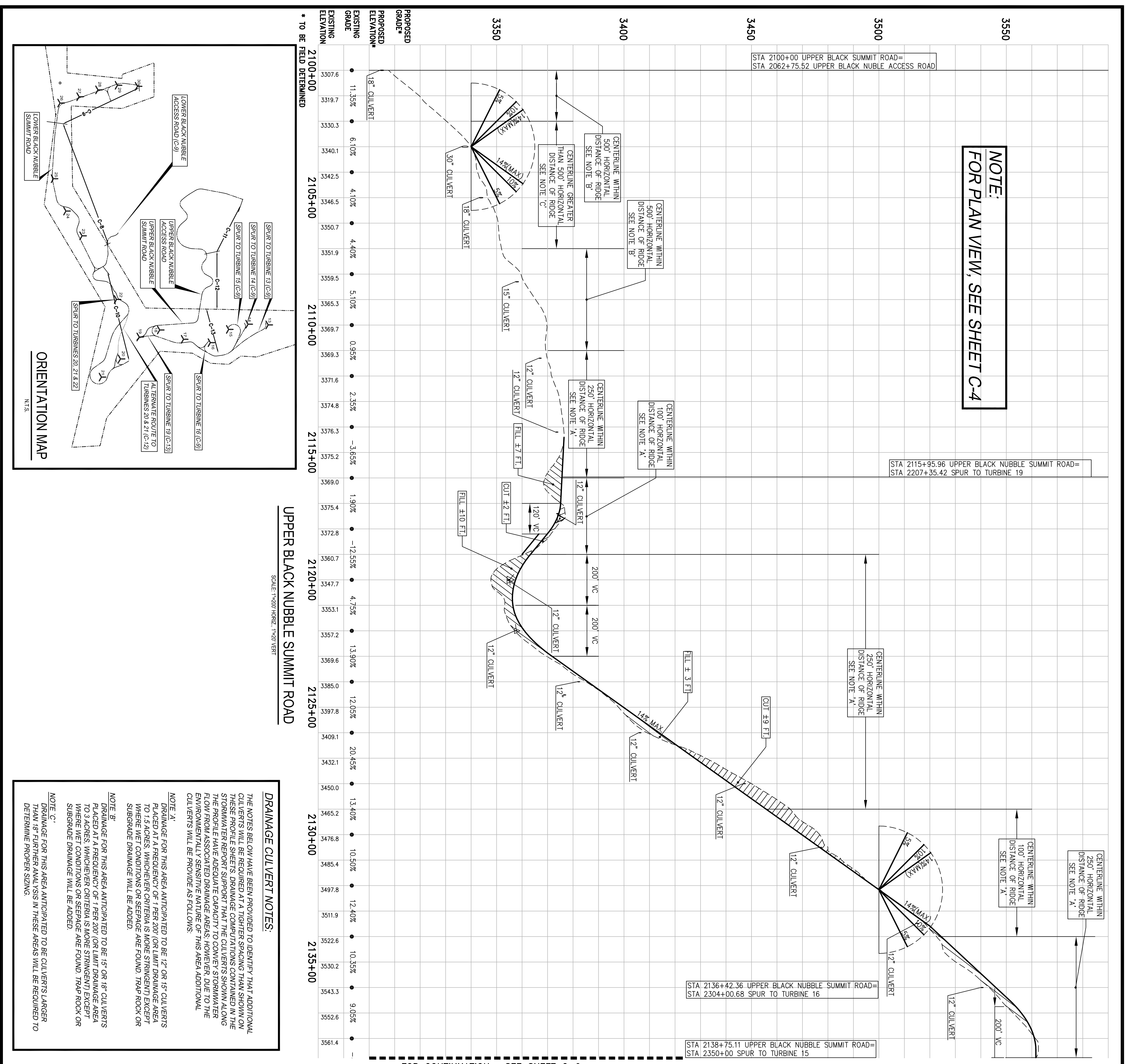

NOTE:
FOR PLAN VIEW, SEE SHEET C-4

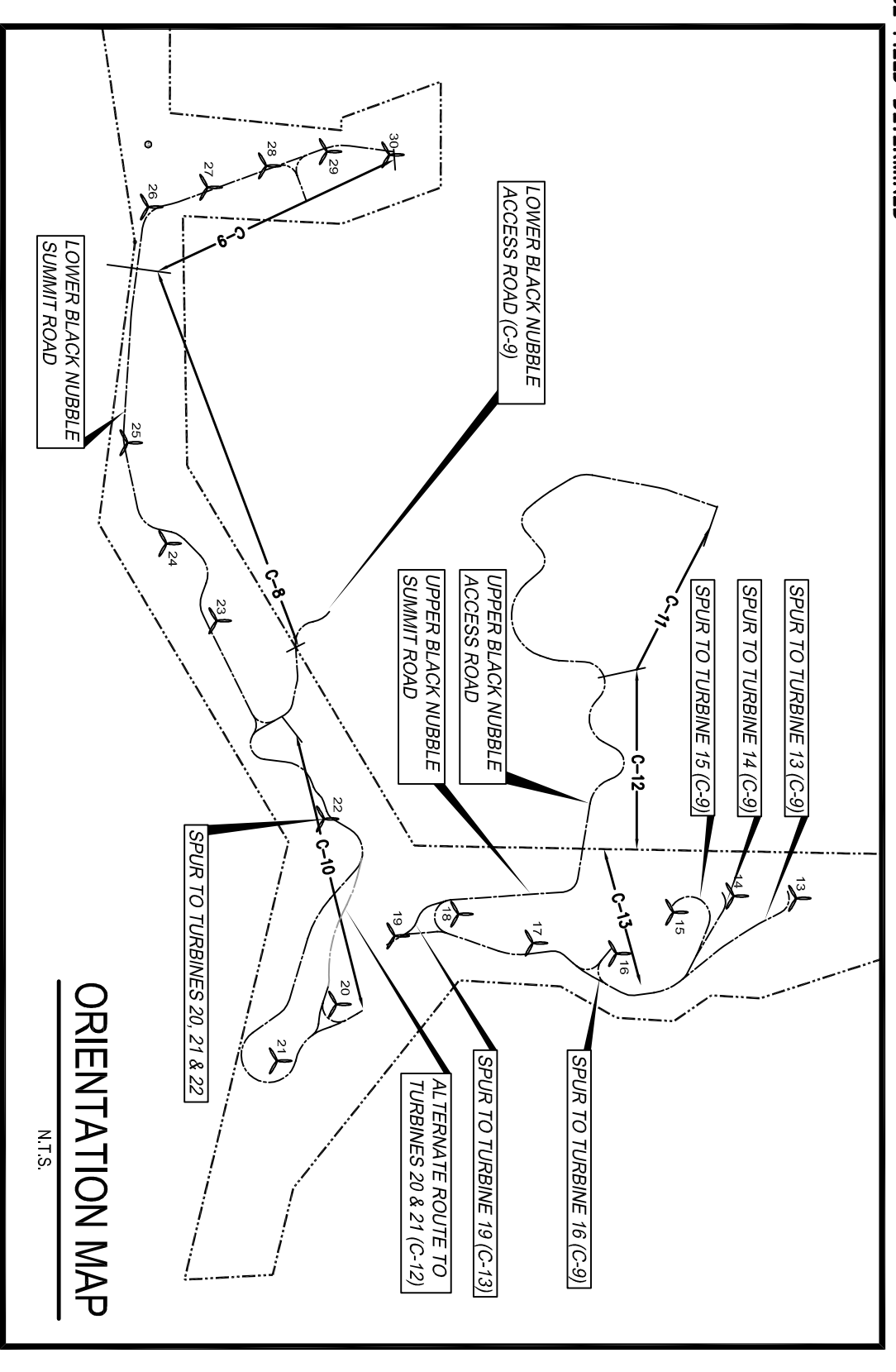

ORIENTATION MAP
N.T.S.

UPPER BLACK NUBBLE SUMMIT ROAD
SCALE: 1"=500' HORIZ. 1"=30' VERT

DRAINAGE CULVERT NOTES:

THE NOTES BELOW HAVE BEEN PROVIDED TO IDENTIFY THAT ADDITIONAL CULVERTS WILL BE REQUIRED AT A TIGHTER SPACING THAN SHOWN ON THESE PROFILE SHEETS. DRAINAGE COMPUTATIONS CONTAINED IN THE STORMWATER REPORT SUPPORT THAT THE CULVERTS SHOWN ALONG THE PROFILE HAVE ADEQUATE CAPACITY TO CONVEY STORMWATER FLOW FROM ASSOCIATED DRAINAGE AREAS; HOWEVER, DUE TO THE ENVIRONMENTALLY SENSITIVE NATURE OF THIS AREA, ADDITIONAL CULVERTS WILL BE PROVIDED AS FOLLOWS:

NOTE 'A':

DRAINAGE FOR THIS AREA ANTICIPATED TO BE 12" OR 15" CULVERTS PLACED AT A FREQUENCY OF 1 PER 200' (OR LIMIT DRAINAGE AREA TO 1.5 ACRES, WHICHEVER CRITERIA IS MORE STRINGENT) EXCEPT WHERE WET CONDITIONS OR SEEPAGE ARE FOUND. TRAP ROCK OR SUBGRADE DRAINAGE WILL BE ADDED.

NOTE 'B':

DRAINAGE FOR THIS AREA ANTICIPATED TO BE 15" OR 18" CULVERTS PLACED AT A FREQUENCY OF 1 PER 100' (OR LIMIT DRAINAGE AREA TO 3 ACRES, WHICHEVER CRITERIA IS MORE STRINGENT) EXCEPT WHERE WET CONDITIONS OR SEEPAGE ARE FOUND. TRAP ROCK OR SUBGRADE DRAINAGE WILL BE ADDED.

NOTE 'C':

DRAINAGE FOR THIS AREA ANTICIPATED TO BE CULVERTS LARGER THAN 18" FURTHER ANALYSIS IN THESE AREAS WILL BE REQUIRED TO DETERMINE PROPER SIZING.

FOR CONTINUATION, SEE SHEET C-9

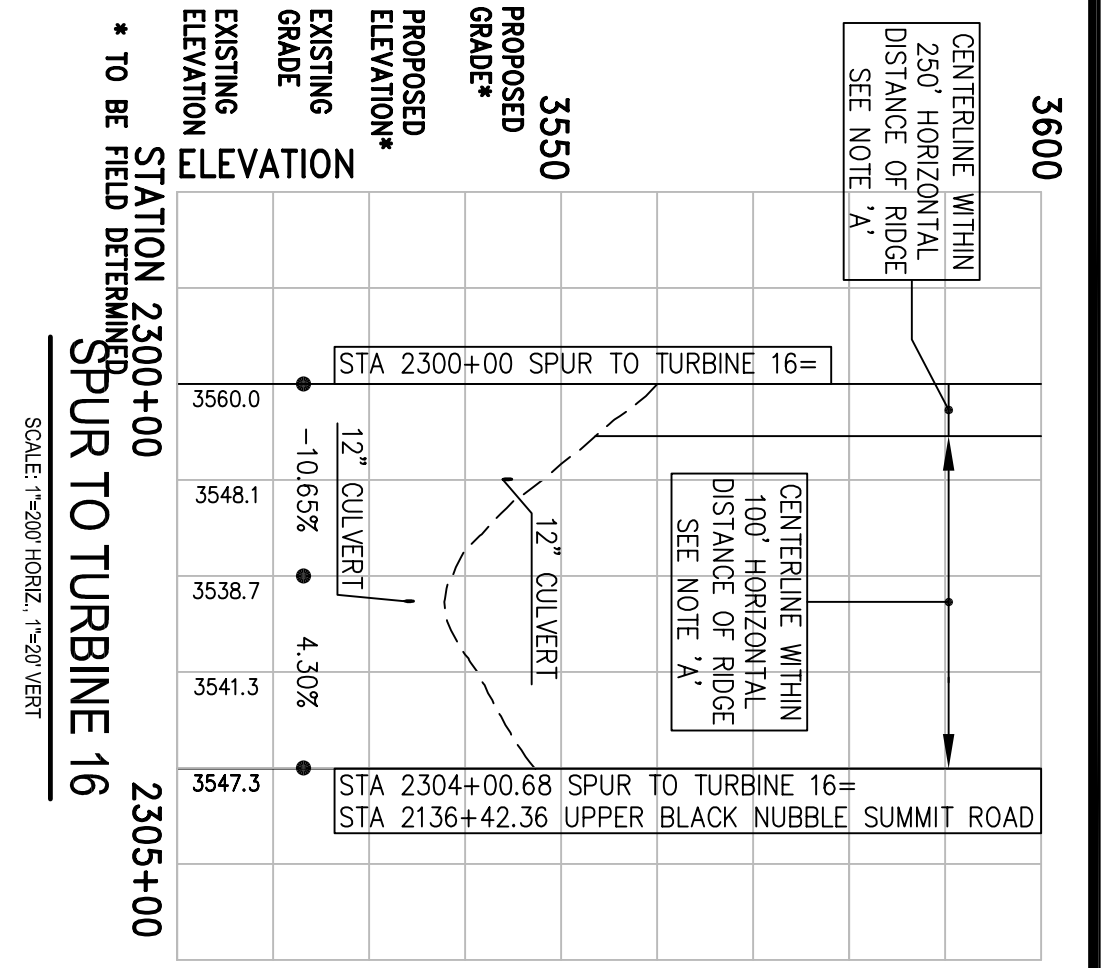

STATION 2300+00
SPUR TO TURBINE 16
SCALE: 1"=500' HORIZ. 1"=30' VERT

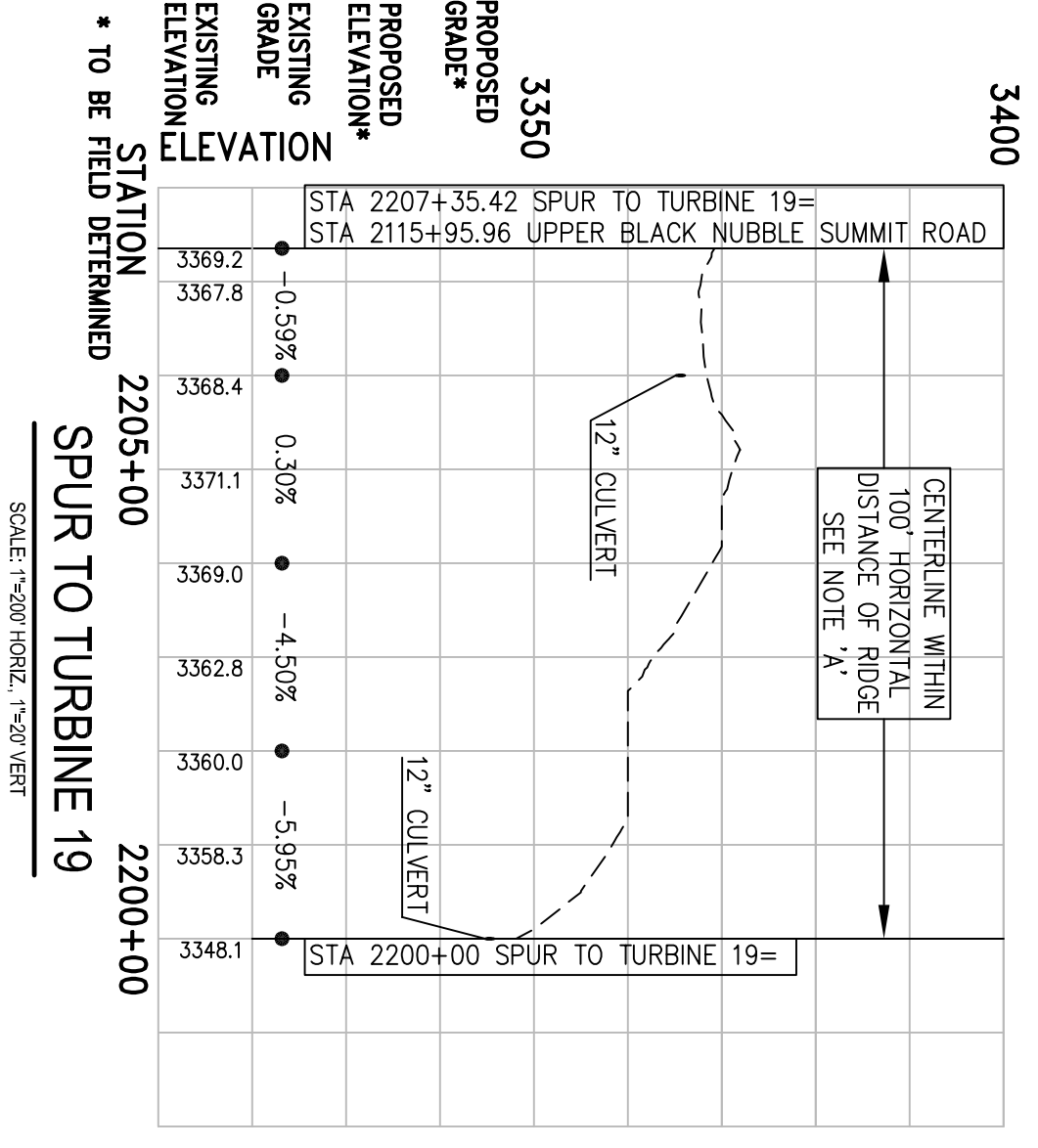

STATION 2200+00
SPUR TO TURBINE 19
SCALE: 1"=500' HORIZ. 1"=30' VERT

NOTE:
FOR PLAN VIEWS, SEE SHEET C-3

NOTE:
CULVERT LOCATIONS APPROXIMATE
ONLY. FIELD ADJUSTMENT REQUIRED.

PRELIMINARY NOT FOR CONSTRUCTION

REDINGTON WIND FARM PROJECT
REDINGTON MOUNTAIN WINDPOWER, LLC

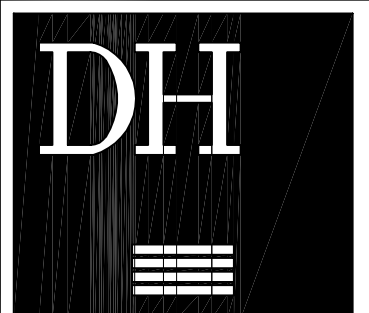

DeLuca-Hoffman Associates, Inc.
778 MAIN STREET, SUITE 8
SOUTH PORTLAND, ME 04106
207.775.1121
WWW.DELUCAHOFFMAN.COM

UPPER BLACK NUBBLE SUMMIT ROAD
AND
SPURS TO TURBINES 16 & 19 PROFILES

DRAWN:	KEW	DATE:	07.29.05
DESIGNED:	DDA	SCALE:	AS NOTED
CHECKED:	WGH	JOB NO.:	1708.06
FILE NAME:	1708.02-ALIGN		

NO.	DATE	REVISIONS
4	12.15.05	REVISED PROJECT TITLE
3	11.30.05	ADDED SECTION LOCATION
2	08.12.05	ADDED DRAINAGE NOTES
1	07.29.05	ISSUED TO CLIENT FOR REVIEW

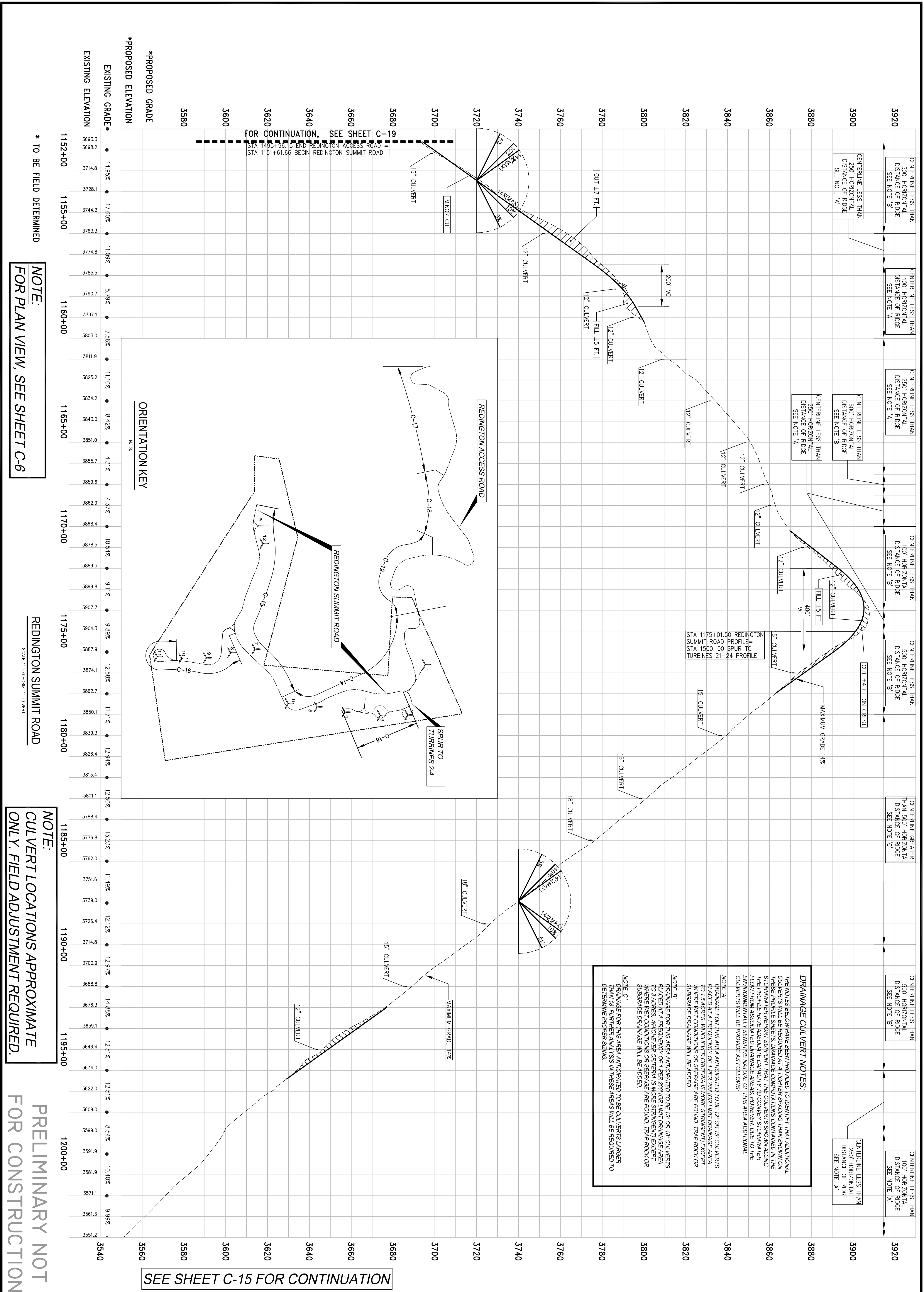

<p>C-14</p>	<p>REDINGTON WIND FARM PROJECT REDINGTON MOUNTAIN WINDPOWER, LLC</p>		<p>REDINGTON SUMMIT ROAD PROFILE</p>		
	<p>DRAWN: KEW</p>	<p>DATE: 07.29.05</p>	<p>3</p>	<p>12.15.05</p>	<p>REVISED PROJECT TITLE</p>
	<p>DESIGNED: DDA</p>	<p>SCALE: AS NOTED</p>	<p>2</p>	<p>08.12.05</p>	<p>REVISED PER INTERNAL REVIEW</p>
	<p>CHECKED: WGH</p>	<p>JOB NO. 1708.06</p>	<p>1</p>	<p>08.05.05</p>	<p>ISSUED TO CLIENT FOR REVIEW</p>
	<p>FILE NAME: 1708.02-ALIGN</p>	<p>NO.</p>	<p>DATE</p>	<p>REVISIONS</p>	

REDINGTON WIND FARM PROJECT
REDINGTON MOUNTAIN WINDPOWER, LLC

DeLuca-Hoffman Associates, Inc.

778 MAIN STREET, SUITE 8
SOUTH PORTLAND, ME 04106
207.775.1121
WWW.DELUCAHOFFMAN.COM

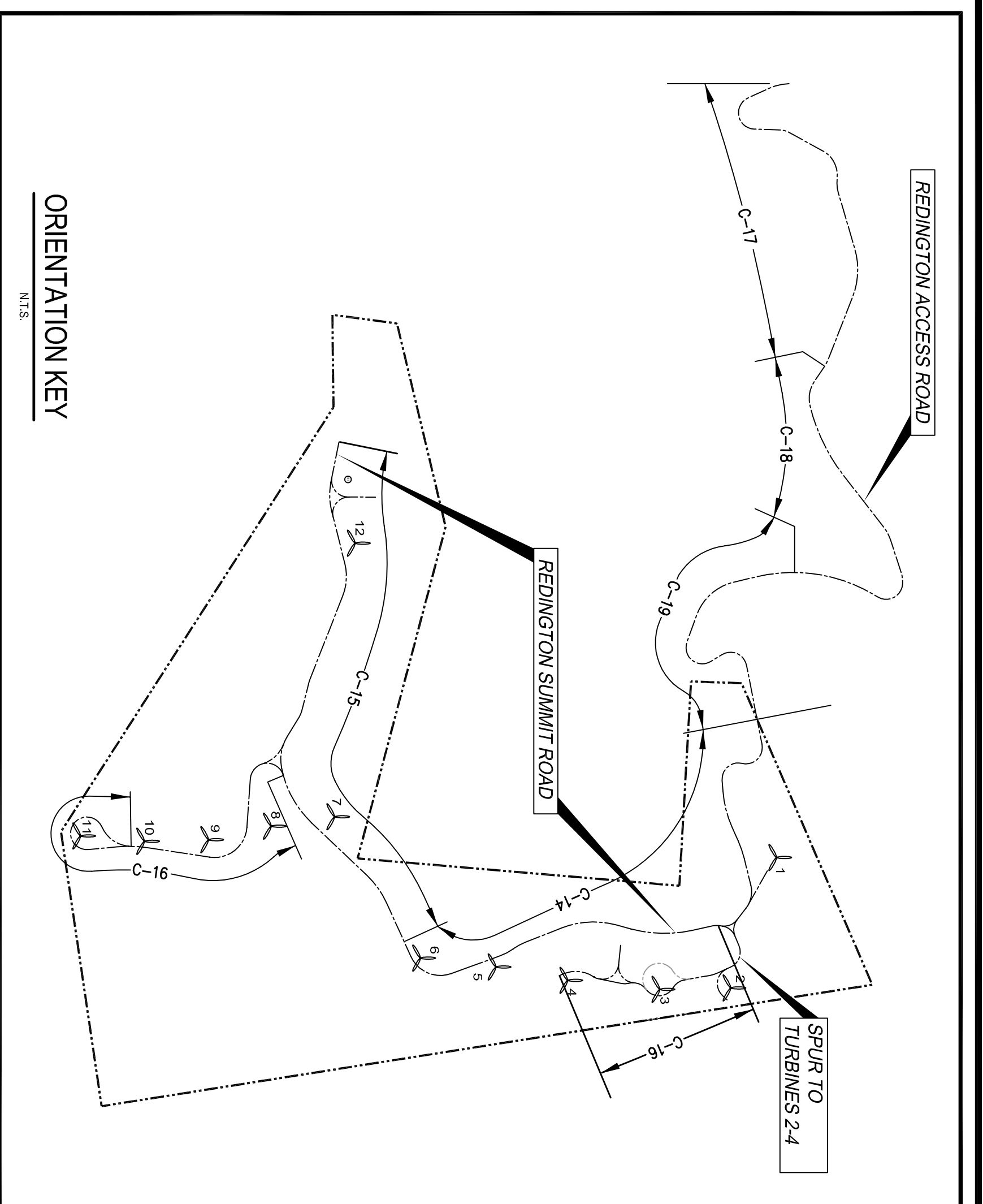

ORIENTATION KEY

N.T.S.

DRAINAGE CULVERT NOTES:

THE NOTES BELOW HAVE BEEN PROVIDED TO IDENTIFY THAT ADDITIONAL CULVERTS MAY BE REQUIRED AT LOCATIONS SHOWN THAT ARE NOT SHOWN IN THESE PROFILE SHEETS. DRAINAGE COMPUTATIONS CONTAINED IN THE STORMWATER REPORT SUPPORT THAT THE CULVERTS SHOWN ALONG THE PROFILE HAVE ADEQUATE CAPACITY TO CONVEY STORMWATER FLOW FROM ASSOCIATED DRAINAGE AREAS; HOWEVER, DUE TO THE ENVIRONMENTALLY SENSITIVE NATURE OF THIS AREA ADDITIONAL CULVERTS WILL BE PROVIDED AS FOLLOWS:

NOTE 'A':
DRAINAGE FOR THIS AREA ANTICIPATED TO BE 12" OR 18" CULVERTS PLACED AT A FREQUENCY OF 1 PER 200' OR LIMIT DRAINAGE AREA TO 1.5 ACRES. WHICHEVER CRITERIA IS MORE STRINGENT EXCEPT WHERE WET CONDITIONS OR SEEPAGE ARE FOUND. TRAP ROCK OR SUBGRADE DRAINAGE WILL BE ADDED.

NOTE 'B':
DRAINAGE FOR THIS AREA ANTICIPATED TO BE 15" OR 18" CULVERTS PLACED AT A FREQUENCY OF 1 PER 200' OR LIMIT DRAINAGE AREA TO 3 ACRES. WHICHEVER CRITERIA IS MORE STRINGENT EXCEPT WHERE WET CONDITIONS OR SEEPAGE ARE FOUND. TRAP ROCK OR SUBGRADE DRAINAGE WILL BE ADDED.

NOTE 'C':
DRAINAGE FOR THIS AREA ANTICIPATED TO BE CULVERTS LARGER THAN 18" FURTHER ANALYSIS IN THESE AREAS WILL BE REQUIRED TO DETERMINE PROPER SIZING.

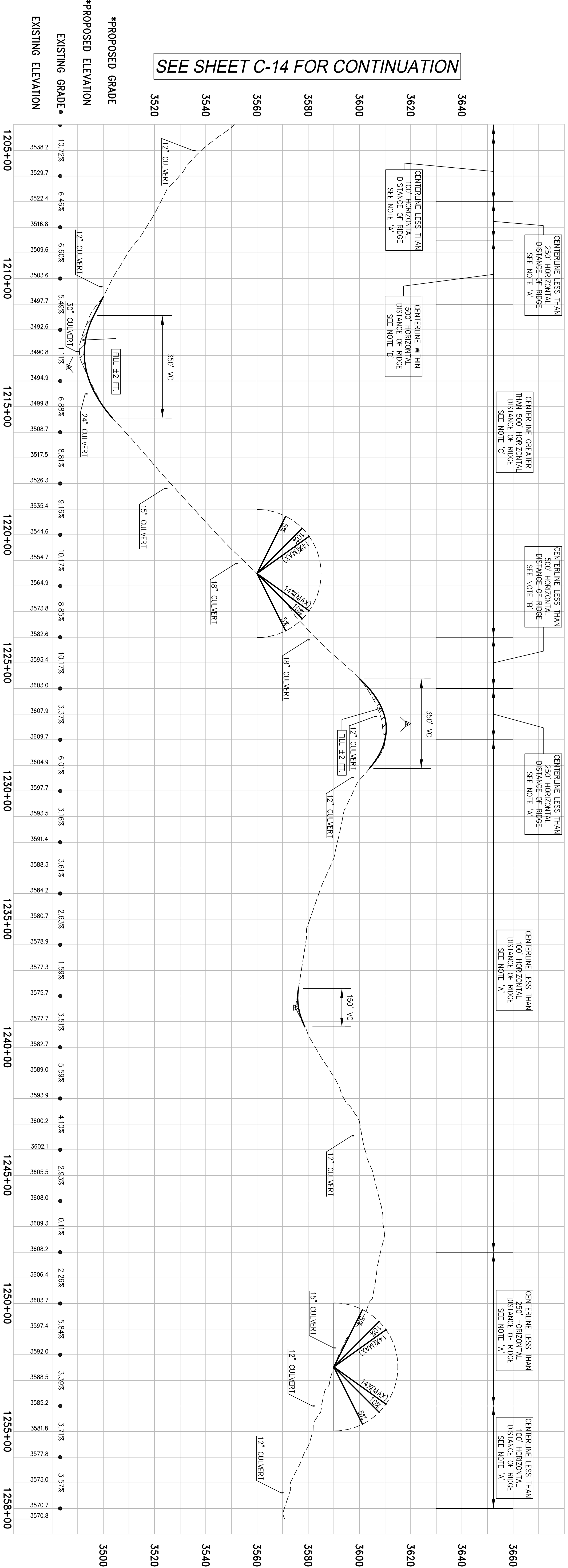

* TO BE FIELD DETERMINED

NOTE:
FOR PLAN VIEW, SEE SHEET C-6

REDINGTON SUMMIT ROAD

SCALE: 1"=500' HORIZ, 1"=50' VERT

NOTE:
CULVERT LOCATIONS APPROXIMATE ONLY. FIELD ADJUSTMENT REQUIRED.

PRELIMINARY NOT FOR CONSTRUCTION

REDINGTON WIND FARM PROJECT
REDINGTON MOUNTAIN WINDPOWER, LLC



DeLuca-Hoffman Associates, Inc.
778 MAIN STREET, SUITE 8
SOUTH PORTLAND, ME 04106
207.775.1121
WWW.DELUCAHOFFMAN.COM

REDINGTON SUMMIT ROAD PROFILE

DRAWN:	KEW	DATE:	07.29.05
DESIGNED:	DDA	SCALE:	AS NOTED
CHECKED:	WGH	JOB NO.	1708.06
FILE NAME:	1708.02-ALIGN		

NO.	DATE	REVISIONS
3	12.15.05	REVISED PROJECT TITLE
2	08.12.05	REVISED PER INTERNAL REVIEW
1	08.05.05	ISSUED TO CLIENT FOR REVIEW

SHEET

C-15

DRAINAGE CULVERT NOTES:

THE NOTES BELOW HAVE BEEN PROVIDED TO INDICATE THAT ADDITIONAL CHECKS WILL BE REQUIRED AT THESE SPACING THRESHOLDS. ON THESE PROFILE SHEETS, DRAINAGE COMPUTATIONS CONTAINED IN THE STORMWATER REPORT SUPPORT THAT THE CULVERTS SHOWN ALONG THE PROFILE HAVE ADEQUATE CAPACITY TO CONVEY STORMWATER FLOW FROM ASSOCIATED DRAINAGE AREAS. HOWEVER, DUE TO THE ENVIRONMENTALLY SENSITIVE NATURE OF THIS AREA, ADDITIONAL CULVERTS WILL BE PROVIDED AS FOLLOWS:

NOTE A:
DRAINAGE FOR THIS AREA ANTICIPATED TO BE 12" OR 18" CULVERTS PLACED AT A FREQUENCY OF 1 PER 200' OR LIMIT DRAINAGE AREA TO 1.5 ACRES, WHICHEVER CRITERIA IS MORE STRINGENT, EXCEPT WHERE WET CONDITIONS OR SEEPAGE ARE FOUND. TRAP ROCK OR SUBGRADE DRAINAGE WILL BE ADDED.

NOTE B:
DRAINAGE FOR THIS AREA ANTICIPATED TO BE 15" OR 18" CULVERTS PLACED AT A FREQUENCY OF 1 PER 200' OR LIMIT DRAINAGE AREA TO 3 ACRES, WHICHEVER CRITERIA IS MORE STRINGENT, EXCEPT WHERE WET CONDITIONS OR SEEPAGE ARE FOUND. TRAP ROCK OR SUBGRADE DRAINAGE WILL BE ADDED.

NOTE C:
DRAINAGE FOR THIS AREA ANTICIPATED TO BE CULVERTS LARGER THAN 18" FURTHER ANALYSIS IN THESE AREAS WILL BE REQUIRED TO DETERMINE PROPER SIZING.

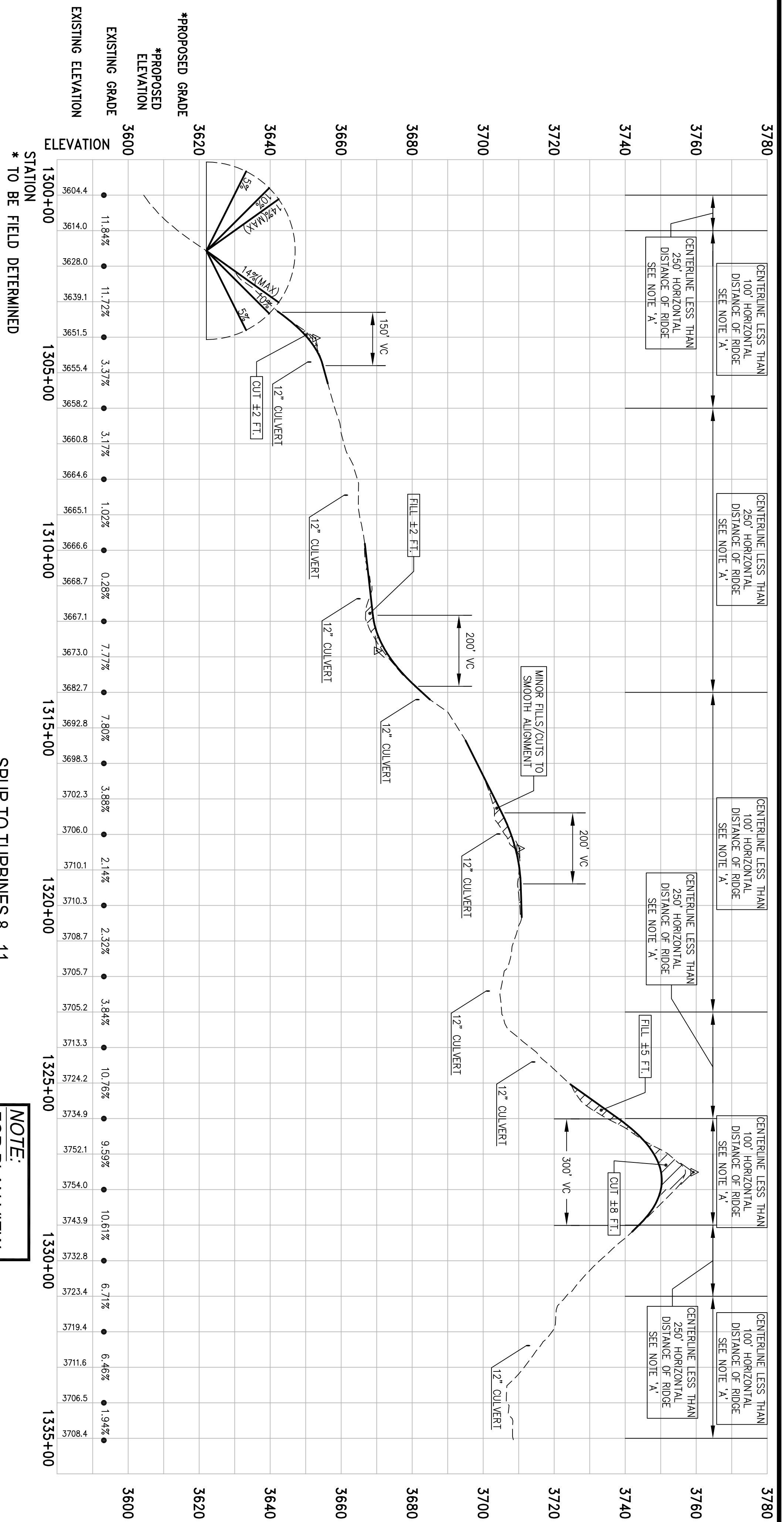

NOTE:
FOR PLAN VIEW,
SEE SHEET C-7

NOTE:
FOR PLAN VIEW,
SEE SHEET C-6

NOTE:
FOR PLAN VIEW,
SEE SHEET C-6

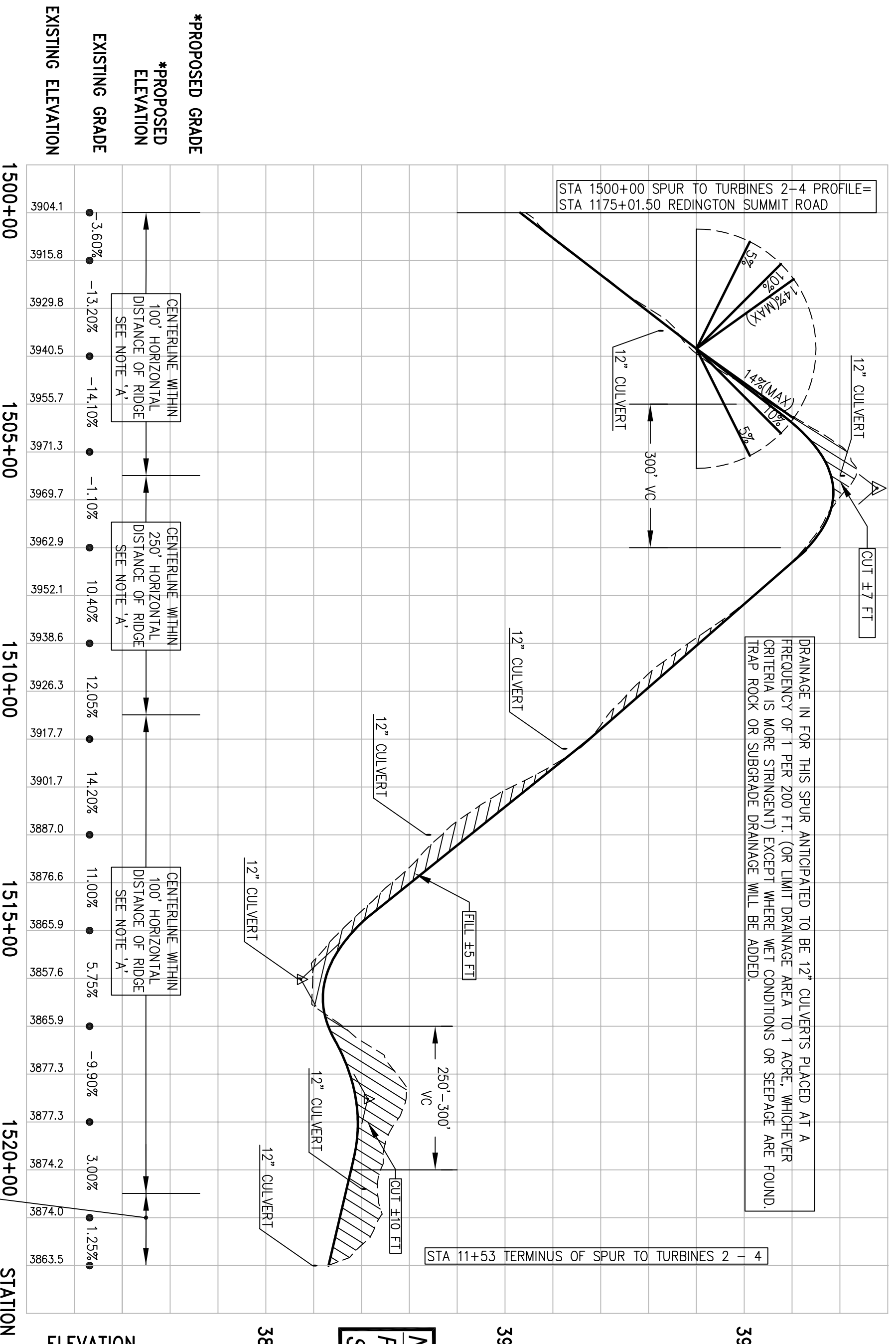
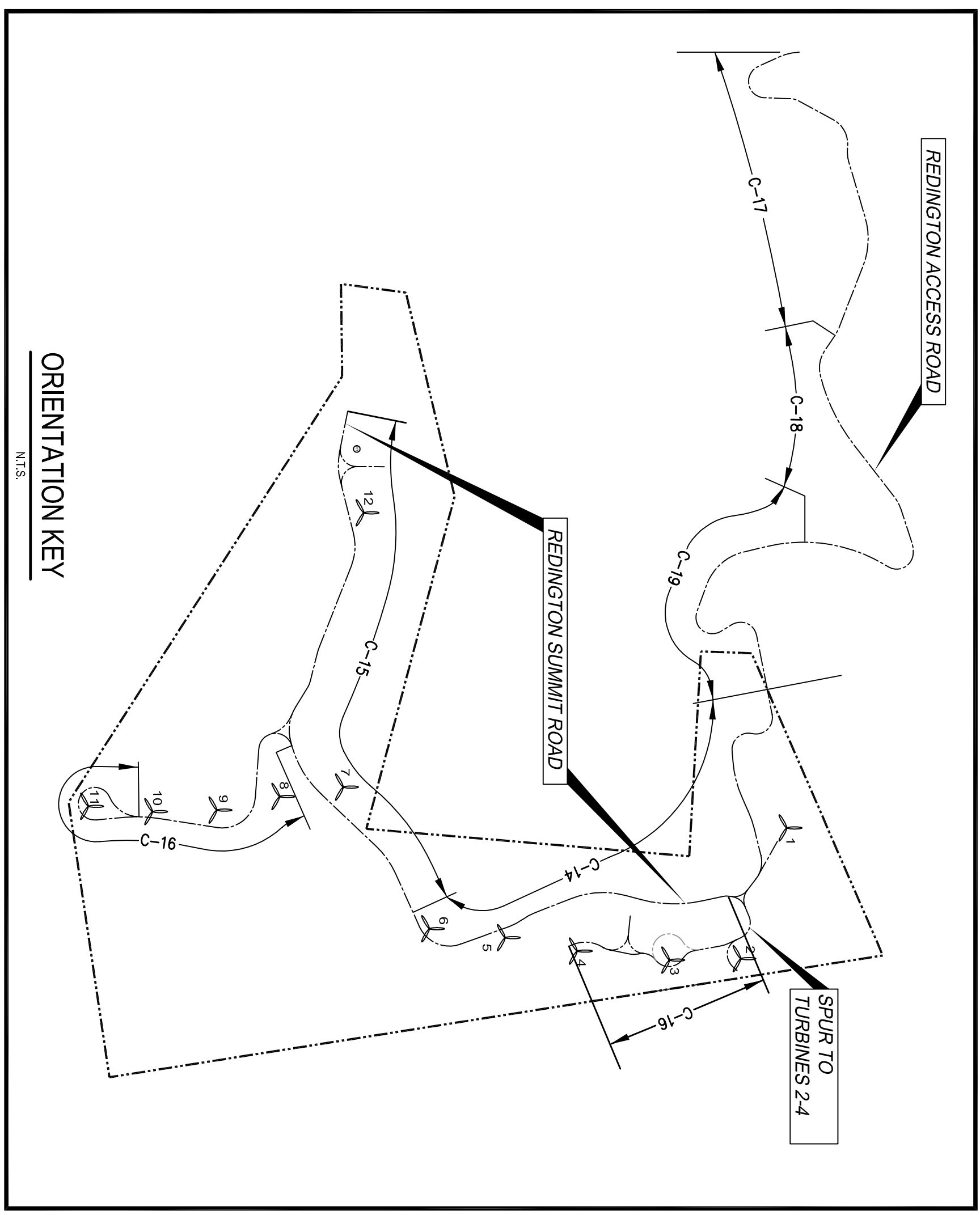

NOTE:
CULVERT LOCATIONS
APPROXIMATE ONLY. FIELD
ADJUSTMENT REQUIRED.

**PRELIMINARY NOT
FOR CONSTRUCTION**

<p>REDINGTON WIND FARM PROJECT REDINGTON MOUNTAIN WINDPOWER, LLC</p>		<p>REDINGTON SPUR TO TURBINES 2 - 4 AND SPUR TO TURBINES 8 - 11 PROFILES</p>			
<p>DeLuca-Hoffman Associates, Inc. 778 MAIN STREET, SUITE 8 SOUTH PORTLAND, ME 04106 207.775.1121 WWW.DELUCAHOFFMAN.COM</p>	<p>DRAWN: KEW</p>	<p>DATE: 07.29.05</p>	<p>3</p>	<p>12.15.05</p>	<p>REVISED PROJECT TITLE</p>
	<p>DESIGNED: DDA</p>	<p>SCALE: AS NOTED</p>	<p>2</p>	<p>08.12.05</p>	<p>REVISED PER INTERNAL REVIEW</p>
	<p>CHECKED: WGH</p>	<p>JOB NO. 1708.06</p>	<p>1</p>	<p>08.05.05</p>	<p>ISSUED TO CLIENT FOR REVIEW</p>
	<p>FILE NAME: 1708.02-ALIGN</p>		<p>NO.</p>	<p>DATE</p>	<p>REVISIONS</p>

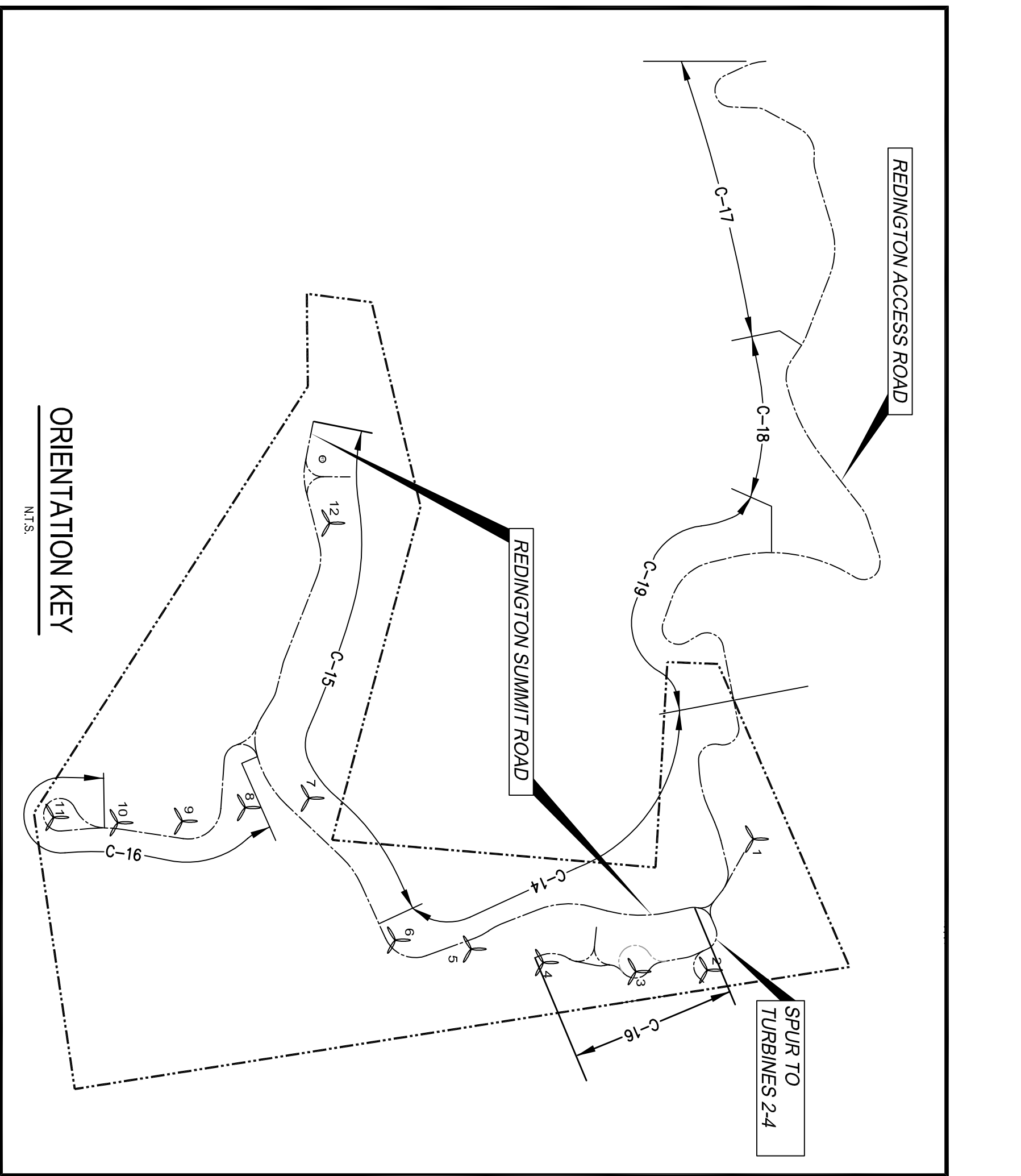

ORIENTATION KEY
N.T.S.

SEE SHEET C-18 FOR CONTINUATION

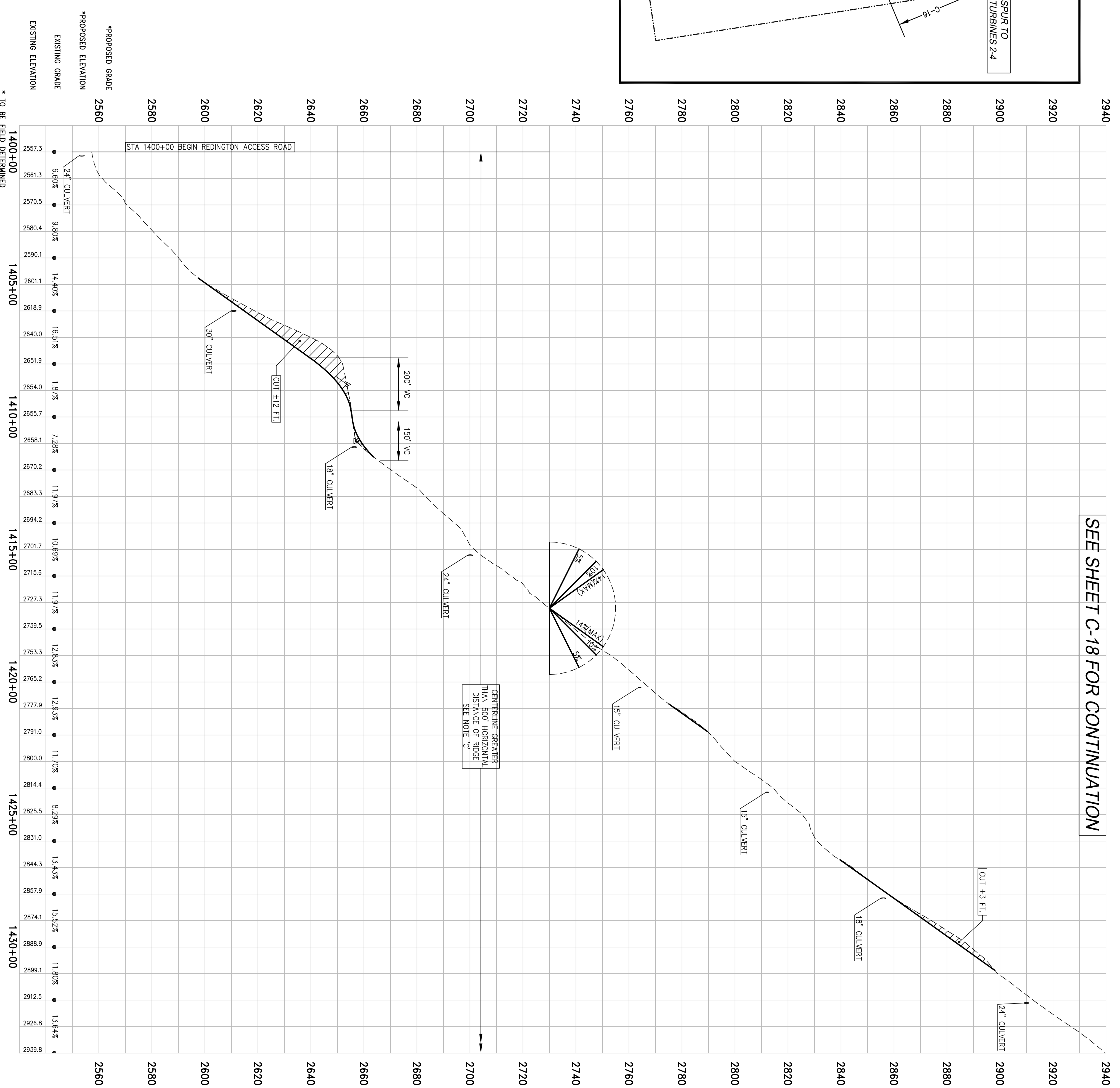

DRAINAGE CULVERT NOTES:

THE NOTES BELOW HAVE BEEN PROVIDED TO IDENTIFY THAT ADDITIONAL CULVERTS WILL BE REQUIRED AT TIGHTER SPACING THAN SHOWN ON THESE PROFILE SHEETS. DRAINAGE COMPUTATIONS CONTAINED IN THE STORMWATER REPORT SUPPORT THAT THE CULVERTS SHOWN ALONG THE PROFILE HAVE ADEQUATE CAPACITY TO CONVEY STORMWATER FLOW FROM ASSOCIATED DRAINAGE AREAS; HOWEVER, DUE TO THE ENVIRONMENTALLY SENSITIVE NATURE OF THIS AREA ADDITIONAL CULVERTS WILL BE PROVIDED AS FOLLOWS:

NOTE 'A':
DRAINAGE FOR THIS AREA ANTICIPATED TO BE 12" OR 15" CULVERTS PLACED AT A FREQUENCY OF 1 PER 200' (OR LIMIT DRAINAGE AREA TO 1.5 ACRES, WHICHEVER CRITERIA IS MORE STRINGENT) EXCEPT WHERE WET CONDITIONS OR SEEPAGE ARE FOUND. TRAP ROCK OR SUBGRADE DRAINAGE WILL BE ADDED.

NOTE 'B':
DRAINAGE FOR THIS AREA ANTICIPATED TO BE 15" OR 18" CULVERTS PLACED AT A FREQUENCY OF 1 PER 200' (OR LIMIT DRAINAGE AREA TO 3 ACRES, WHICHEVER CRITERIA IS MORE STRINGENT) EXCEPT WHERE WET CONDITIONS OR SEEPAGE ARE FOUND. TRAP ROCK OR SUBGRADE DRAINAGE WILL BE ADDED.

NOTE 'C':
DRAINAGE FOR THIS AREA ANTICIPATED TO BE CULVERTS LARGER THAN 18" FURTHER ANALYSIS IN THESE AREAS WILL BE REQUIRED TO DETERMINE PROPER SIZING.

NOTE:
FOR PLAN VIEW, SEE SHEET C-5

NOTE:
CULVERT LOCATIONS APPROXIMATE ONLY. FIELD ADJUSTMENT REQUIRED.

PRELIMINARY NOT FOR CONSTRUCTION

<p>SHEET</p> <h1 style="font-size: 2em;">C-17</h1>	<p>REDINGTON WIND FARM PROJECT REDINGTON MOUNTAIN WINDPOWER, LLC</p>		<p>REDINGTON ACCESS ROAD PROFILE</p>			
	<p>DeLuca-Hoffman Associates, Inc. 778 MAIN STREET, SUITE 8 SOUTH PORTLAND, ME 04106 207.775.1121 WWW.DELUCAHOFFMAN.COM</p>		<p>DRAWN: KEW</p>	<p>DATE: 07.29.05</p>		
		<p>DESIGNED: DDA</p>	<p>SCALE: AS NOTED</p>	<p>CHECKED: WGH</p>	<p>JOB NO. 1708.06</p>	<p>3 12.15.05 REVISED PROJECT TITLE</p>
						<p>2 08.12.05 REVISED PER INTERNAL REVIEW</p>
						<p>1 08.05.05 ISSUED TO CLIENT FOR REVIEW</p>
			<p>FILE NAME: 1708.02-ALIGN</p>	<p>NO. DATE REVISIONS</p>		

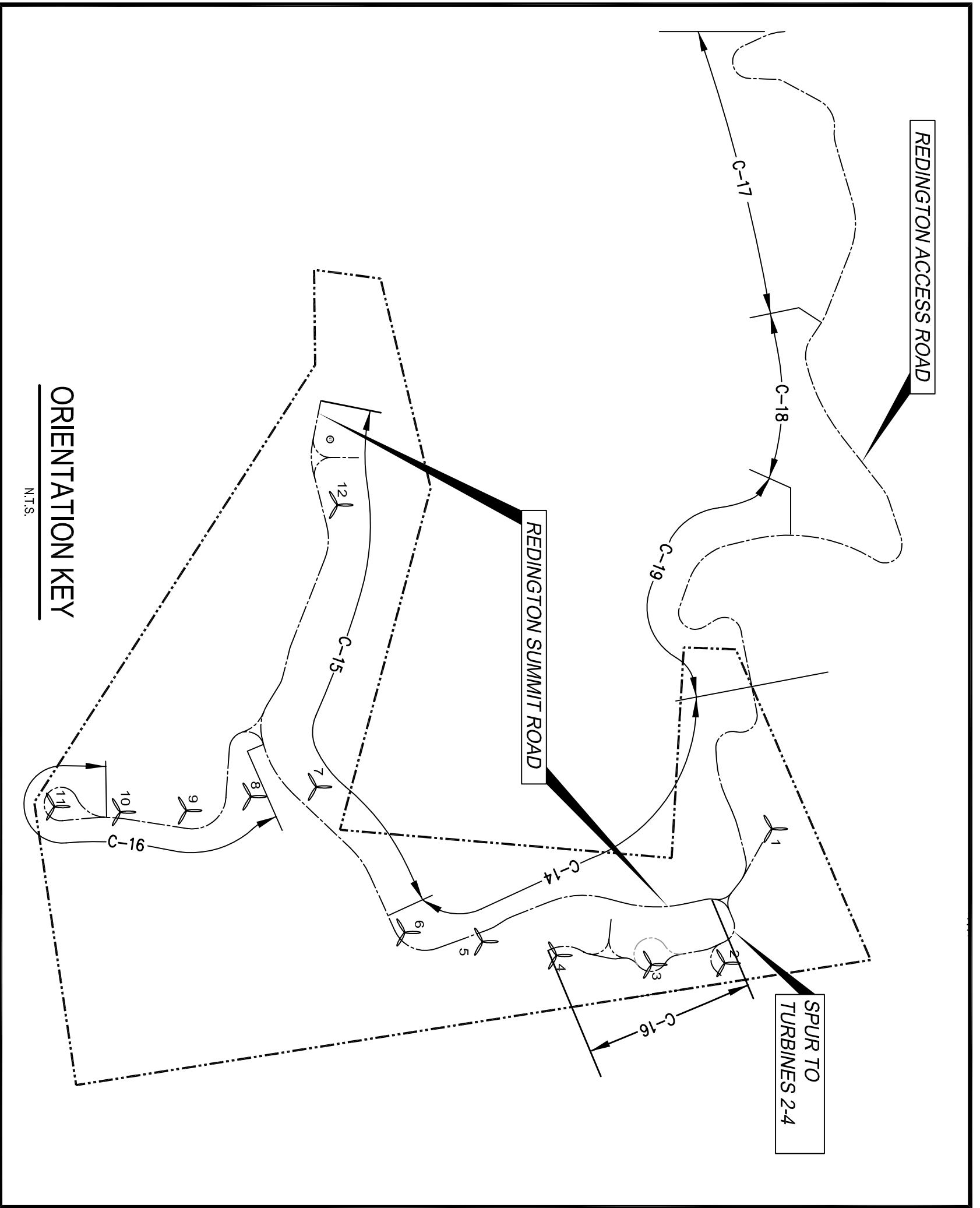

DRAINAGE CULVERT NOTES:

THE NOTES BELOW HAVE BEEN PROVIDED TO IDENTIFY THAT ADDITIONAL CULVERTS WILL BE REQUIRED AT A TIGHTER SPACING THAN SHOWN ON THESE PROFILE SHEETS. DRAINAGE COMPUTATIONS CONTAINED IN THE STORMWATER REPORT SUPPORT THAT THE CULVERTS SHOWN ALONG THE PROFILE HAVE ADEQUATE CAPACITY TO CONVEY STORMWATER FROM THE ASSUMED DRAINAGE AREA, HOWEVER, DUE TO THE FLAT PROFILE AND SHALLOW CHANNELS, ADDITIONAL CULVERTS AND/OR SUBGRADE DRAINAGE ARE POSSIBLE. THIS AREA ADDITIONAL CULVERTS WILL BE PROVIDED AS FOLLOWS:

NOTE 'A':
DRAINAGE FOR THIS AREA ANTICIPATED TO BE 12" OR 16" CULVERTS PLACED AT A FREQUENCY OF 1 PER 200' (OR LIMIT DRAINAGE AREA TO 1.5 ACRES, WHICHEVER CRITERIA IS MORE STRINGENT) EXCEPT WHERE WET CONDITIONS OR SEEPAGE ARE FOUND. TRAP ROCK OR SUBGRADE DRAINAGE WILL BE ADDED.

NOTE 'B':
DRAINAGE FOR THIS AREA ANTICIPATED TO BE 15" OR 18" CULVERTS PLACED AT A FREQUENCY OF 1 PER 200' (OR LIMIT DRAINAGE AREA TO 3 ACRES, WHICHEVER CRITERIA IS MORE STRINGENT) EXCEPT WHERE WET CONDITIONS OR SEEPAGE ARE FOUND. TRAP ROCK OR SUBGRADE DRAINAGE WILL BE ADDED.

NOTE 'C':
DRAINAGE FOR THIS AREA ANTICIPATED TO BE CULVERTS LARGER THAN THOSE SHOWN IN THESE AREAS WILL BE REQUIRED TO DETERMINE PROPER SIZING.

NOTE:
FOR PLAN VIEW, SEE SHEET C-5

NOTE:
CULVERT LOCATIONS APPROXIMATE ONLY. FIELD ADJUSTMENT REQUIRED.

PRELIMINARY NOT FOR CONSTRUCTION

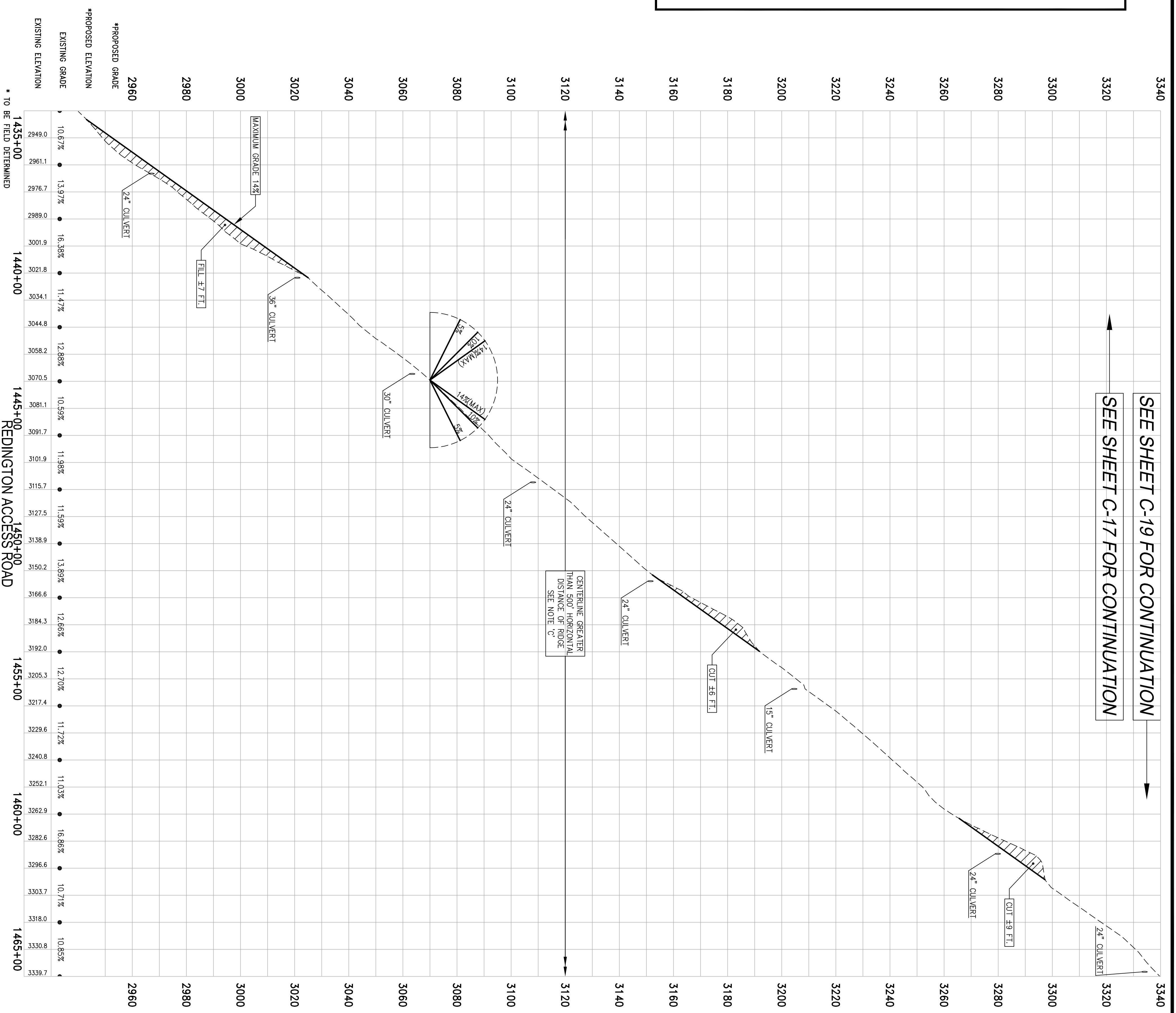

<p>SHEET</p> <h1 style="font-size: 2em;">C-18</h1>	<p>REDINGTON WIND FARM PROJECT REDINGTON MOUNTAIN WINDPOWER, LLC</p>		<p>REDINGTON ACCESS ROAD PROFILE</p>					
	<p>DeLuca-Hoffman Associates, Inc.</p> <p>778 MAIN STREET, SUITE 8 SOUTH PORTLAND, ME 04106 207.775.1121 WWW.DELUCAHOFFMAN.COM</p>	<p>DRAWN: KEW</p> <p>DESIGNED: DDA</p> <p>CHECKED: WGH</p> <p>FILE NAME: 1708.02-ALIGN</p>	<p>DATE: 07.29.05</p> <p>SCALE: AS NOTED</p> <p>JOB NO. 1708.06</p>	<p>NO.</p> <p>DATE</p> <p>REVISIONS</p>	<p>3</p> <p>12.15.05</p> <p>REVISED PROJECT TITLE</p>	<p>2</p> <p>08.12.05</p> <p>REVISED PER INTERNAL REVIEW</p>	<p>1</p> <p>08.05.05</p> <p>ISSUED TO CLIENT FOR REVIEW</p>	

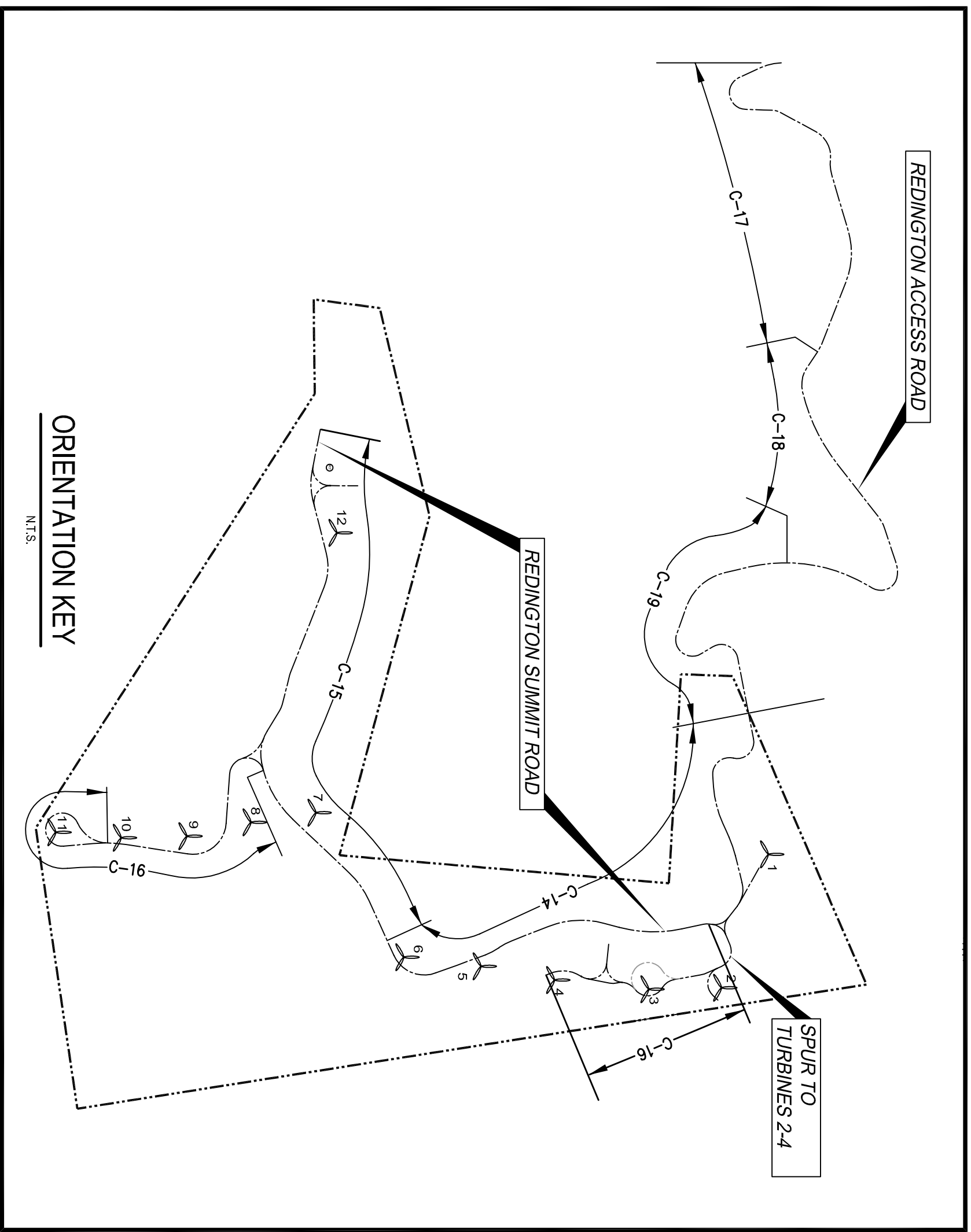

DRAINAGE CULVERT NOTES:

THE NOTES BELOW HAVE BEEN PROVIDED TO IDENTIFY THAT ADDITIONAL CULVERTS WILL BE REQUIRED AT A HIGHER SPACING THAN SHOWN ON THIS DRAWING. THE NOTES ARE PROVIDED TO IDENTIFY THE STRENGTH OF THE SUBGRADE SUPPORT FOR THE CULVERTS SHOWN ON THE PROFILE HAVE ADEQUATE CAPACITY TO CONVEY STORMWATER FLOW FROM ASSOCIATED DRAINAGE AREAS; HOWEVER, DUE TO THE ENVIRONMENTALLY SENSITIVE NATURE OF THIS AREA ADDITIONAL CULVERTS WILL BE PROVIDED AS FOLLOWS:

NOTE 'A':
DRAINAGE FOR THIS AREA ANTICIPATED TO BE 12" OR 15" CULVERTS PLACED AT A FREQUENCY OF 1 PER 20' FOR LIMIT DRAINAGE AREA TO 3 ACRES. WHERE WET CONDITIONS OR SEEPAGE ARE FOUND, TRAP ROCK OR SUBGRADE DRAINAGE WILL BE ADDED.

NOTE 'B':
DRAINAGE FOR THIS AREA ANTICIPATED TO BE 15" OR 18" CULVERTS PLACED AT A FREQUENCY OF 1 PER 20' OR LIMIT DRAINAGE AREA TO 3 ACRES. WHERE WET CONDITIONS OR SEEPAGE ARE FOUND, TRAP ROCK OR SUBGRADE DRAINAGE WILL BE ADDED.

NOTE 'C':
DRAINAGE FOR THIS AREA ANTICIPATED TO BE CULVERTS LARGER THAN 18" FURTHER ANALYSIS IN THESE AREAS WILL BE REQUIRED TO DETERMINE PROPER SIZING.

NOTE:
FOR PLAN VIEW, SEE SHEET C-5

NOTE:
CULVERT LOCATIONS APPROXIMATE ONLY. FIELD ADJUSTMENT REQUIRED.

PRELIMINARY NOT FOR CONSTRUCTION

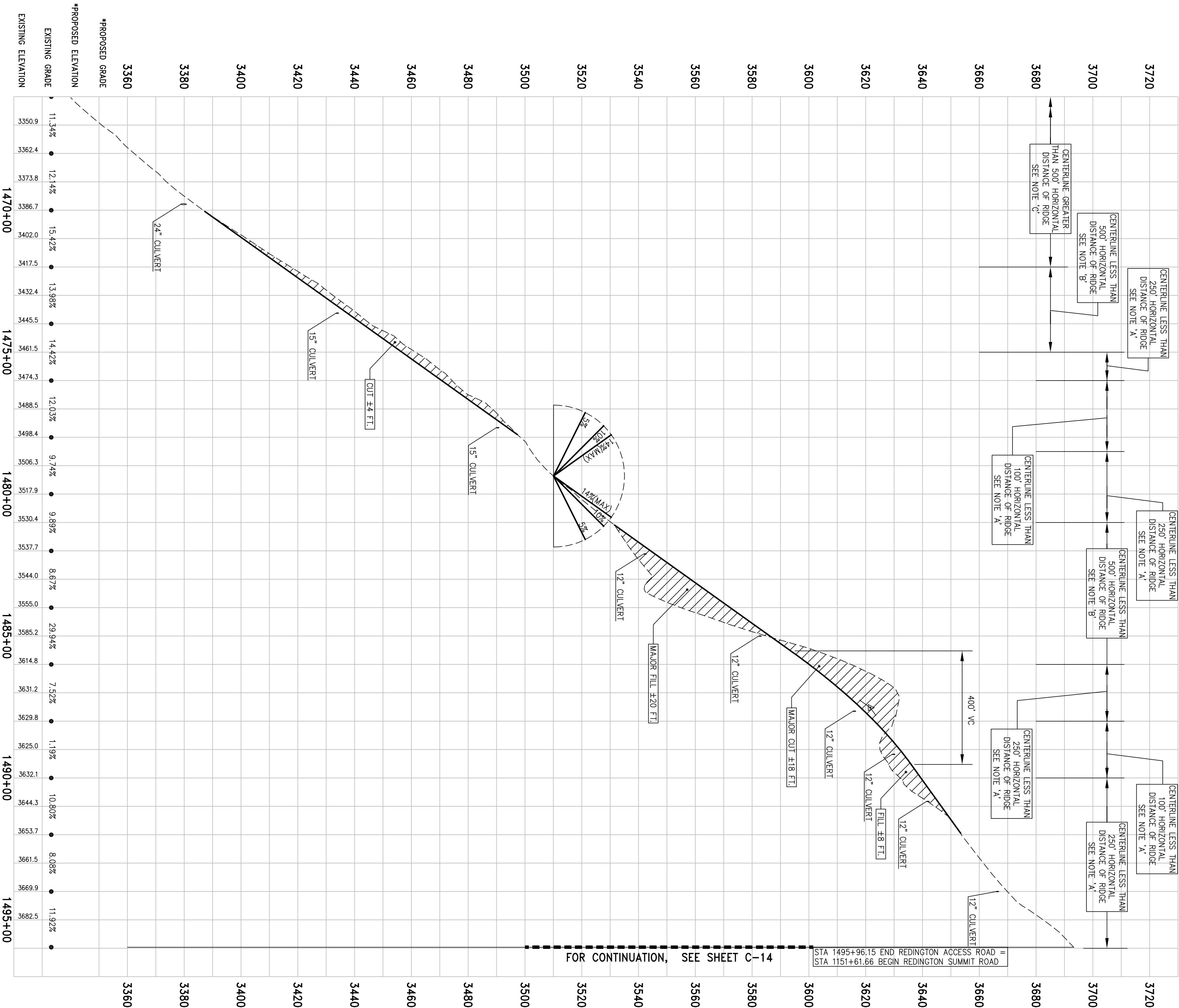

REDINGTON ACCESS ROAD

SEE SHEET C-18 FOR CONTINUATION

FOR CONTINUATION, SEE SHEET C-14

STA 1495+96.15 END REDINGTON ACCESS ROAD
STA 1151+61.66 BEGIN REDINGTON SUMMIT ROAD

REDINGTON ACCESS ROAD PROFILE

DRAWN:	KEW	DATE:	07.29.05
DESIGNED:	DDA	SCALE:	AS NOTED
CHECKED:	WGH	JOB NO.:	1708.06
FILE NAME:	1708.02-ALIGN		

NO.	DATE	REVISIONS
3	12.15.05	REVISED PROJECT TITLE
2	08.12.05	REVISED PER INTERNAL REVIEW
1	08.05.05	ISSUED TO CLIENT FOR REVIEW

REDINGTON WIND FARM PROJECT
REDINGTON MOUNTAIN WINDPOWER, LLC

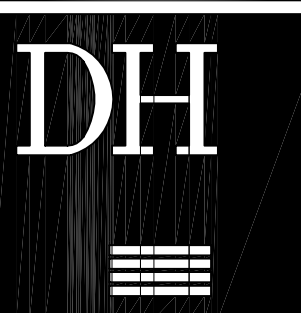

DeLuca-Hoffman Associates, Inc.
778 MAIN STREET, SUITE 8
SOUTH PORTLAND, ME 04106
207.775.1121
WWW.DELUCAHOFFMAN.COM

C-19

SHEET