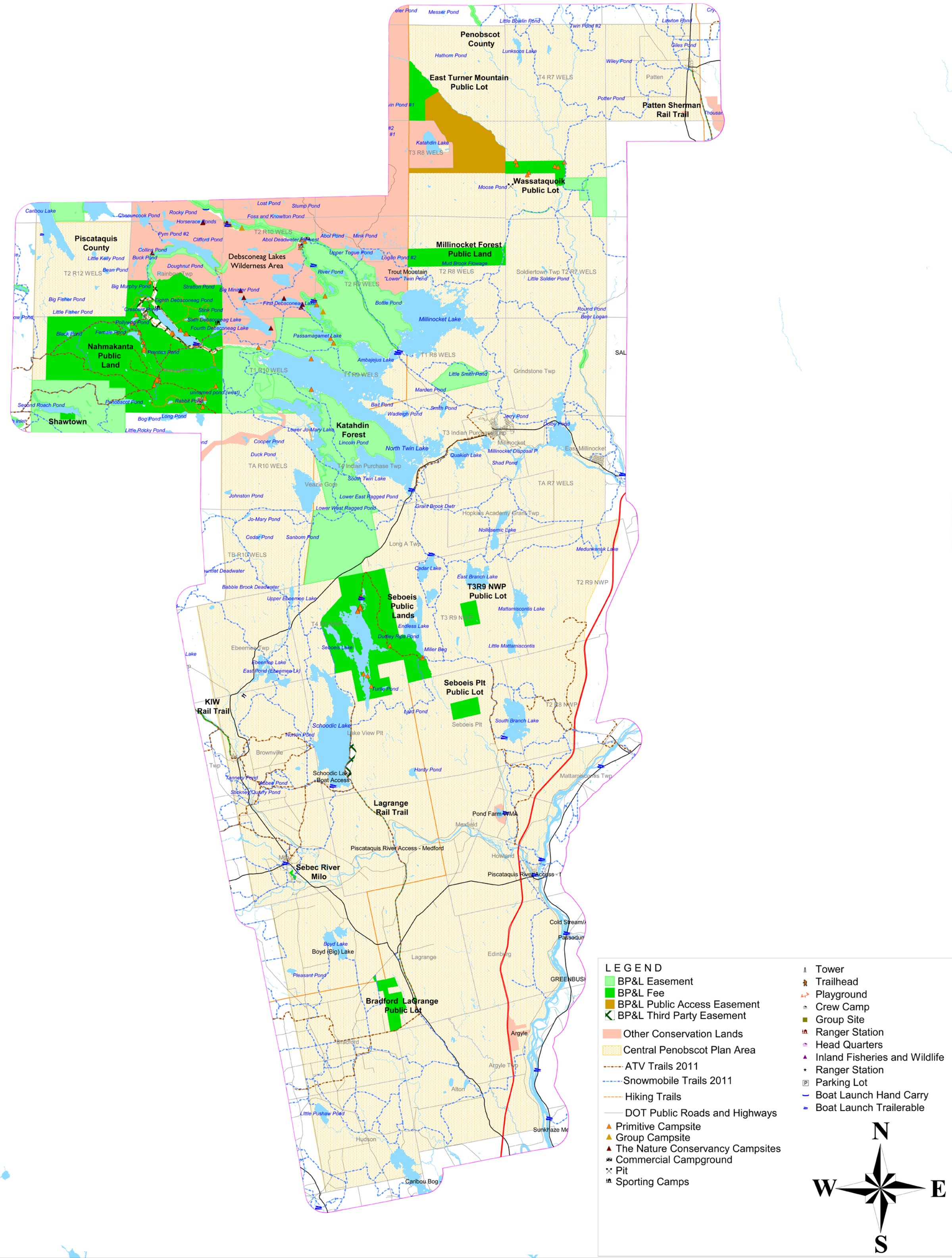# Bureau of Parks and Lands (BP&L) - Central Penobscot Region