

DOROTHEA DIX PSYCHIATRIC CENTER BATHROOM RENOVATIONS

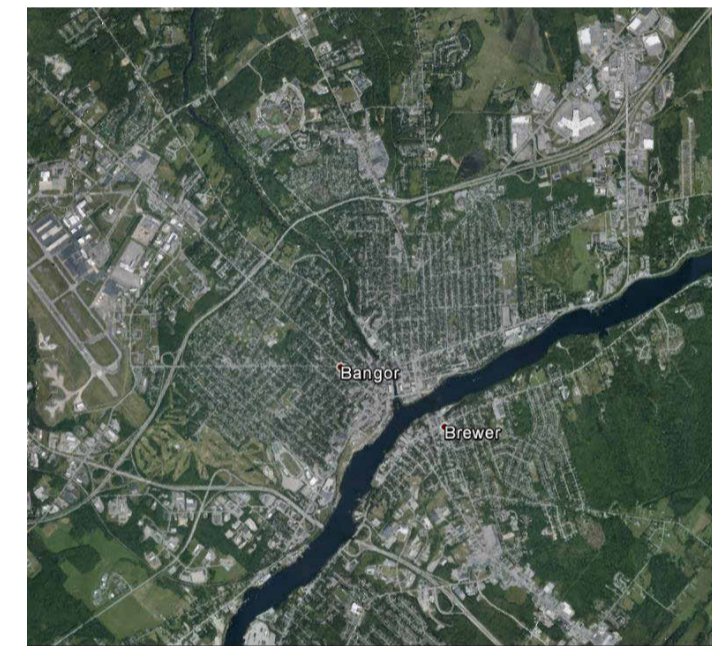

CITY OF BANGOR MAINE

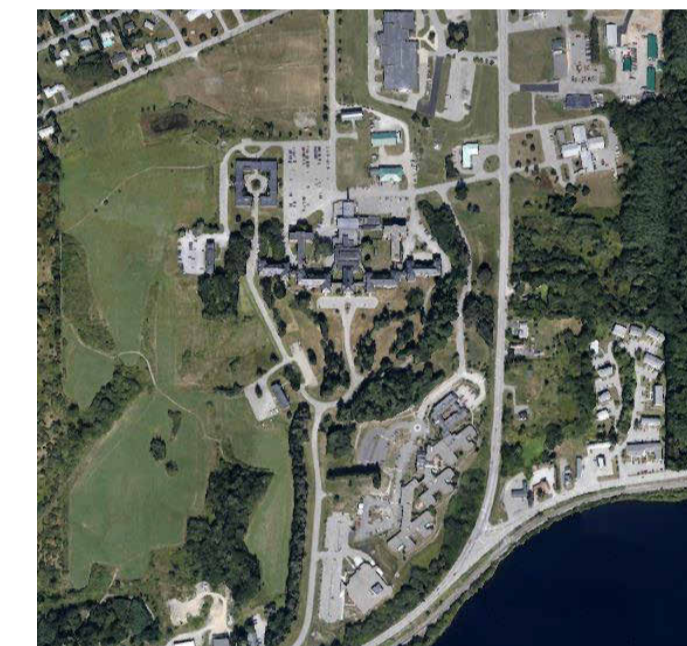

DOROTHEA DIX CAMPUS

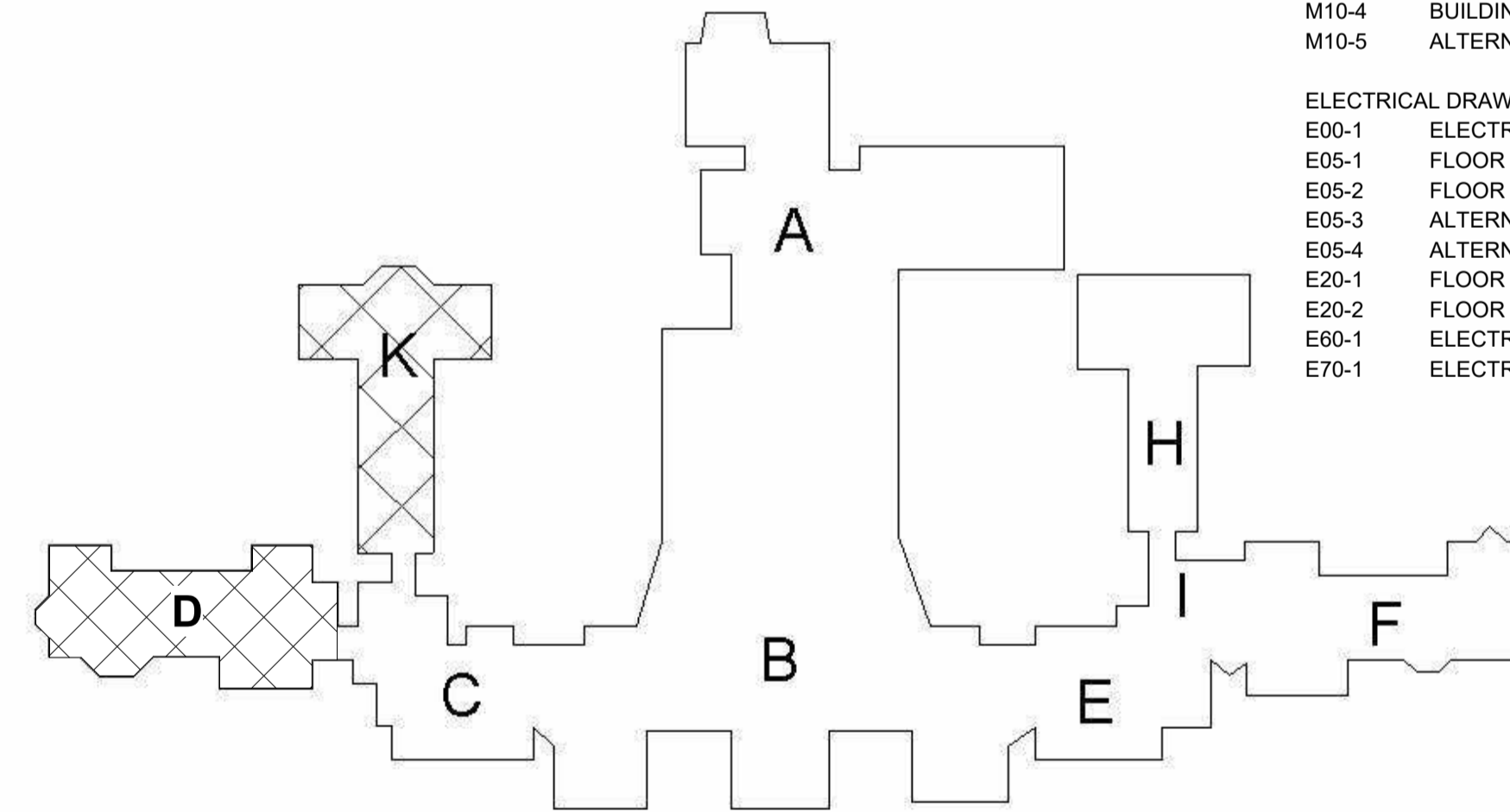

LIST OF DRAWINGS

G00-1 COVER SHEET

ARCHITECTURAL DRAWINGS

A00-1 ABBREVIATIONS AND LEGENDS

A05-1 DEMOLITION PLANS

A05-2 DEMOLITION PLANS

A05-4 ENLARGED DEMOLITION PLANS

A05-5 ENLARGED DEMOLITION PLANS

A10-1 FLOOR PLANS

A10-2 FLOOR PLANS

A10-3 ALTERNATE 1 ELEVATIONS, FLOOR PLANS, AND REFLECTED CEILING PLANS

A10-4 ALTERNATE 2 FLOOR PLANS

A10-5 ALTERNATE 2 DEMOLITION PLANS

A10-6 ALTERNATE 2 CEILING PLANS

A10-7 ALTERNATE 2 INTERIOR ELEVATIONS

A10-8 ALTERNATE 2 INTERIOR ELEVATIONS

A11-1 ENLARGED FLOOR PLANS

A11-2 ENLARGED FLOOR PLANS

A30-1 PARTITION TYPES

A61-1 ROOM FINISH SCHEDULE

A70-1 CEILING PLANS

A70-2 CEILING PLANS

A82-3 INTERIOR ELEVATIONS

A82-4 INTERIOR ELEVATIONS

A82-5 INTERIOR ELEVATIONS

A82-6 INTERIOR ELEVATIONS

FIRE PROTECTION DRAWINGS

F05-1 FIRST FLOOR DEMOLITION FIRE PROTECTION PLANS

F05-2 SECOND & THIRD FLOOR DEMOLITION FIRE PROTECTION PLANS

F10-1 FIRST FLOOR FIRE PROTECTION PLANS

F10-2 SECOND & THIRD FLOOR FIRE PROTECTION PLANS

PLUMBING DRAWINGS

P00-1 LEGEND, GENERAL NOTES & DETAILS

P05-1 FIRST FLOOR DEMOLITION PLANS

P05-2 SECOND & THIRD FLOOR DEMOLITION PLANS

P10-1 FIRST FLOOR PLANS

P10-2 SECOND & THIRD FLOOR PLANS

P10-3 BUILDING A & B FLOOR PLANS ALTERNATE 1

P60-1 SCHEDULES

MECHANICAL DRAWINGS

M00-1 LEGEND & GENERAL NOTES

M05-1 ALTERNATE 2 BUILDING D DEMOLITION PLAN

M05-2 BUILDING K FIRST FLOOR DEMOLITION PLAN

M05-3 BUILDING K SECOND FLOOR DEMOLITION PLAN

M05-4 BUILDING K THIRD FLOOR DEMOLITION PLAN

M10-1 ALTERNATE 2 BUILDING D FIRST FLOOR PLAN

M10-2 BUILDING K FIRST FLOOR PLAN

M10-3 BUILDING K SECOND FLOOR PLAN

M10-4 BUILDING K THIRD FLOOR PLAN

M10-5 ALTERNATE 1 PLAN BUILDINGS A & B

ELECTRICAL DRAWINGS

E00-1 ELECTRICAL SYMBOLS AND ABBREVIATIONS

E05-1 FLOOR PLAN DEMOLITION

E05-2 FLOOR PLAN DEMOLITION

E05-3 ALTERNATE 1 PLAN BUILDINGS A & B

E05-4 ALTERNATE 2 PLAN BUILDING D

E20-1 FLOOR PLAN POWER LTG. AND SYSTEMS

E20-2 FLOOR PLAN POWER LTG. AND SYSTEMS

E60-1 ELECTRICAL SCHEDULES

E70-1 ELECTRICAL DETAILS

DOROTHEA DIX PSYCHIATRIC CENTER BATHROOM RENOVATIONS

BANGOR, MAINE

Harriman Project No. 20458

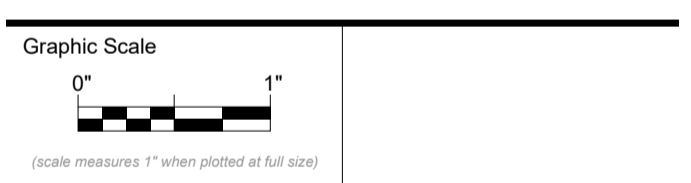

CONSTRUCTION DOCUMENTS

SEPTEMBER 25, 2023

Revision Date	Revision Description

Drawn by: ABD

COVER SHEET

G00-1

CONSTRUCTION DOCUMENTS SEPTEMBER 25, 2023

A/C	AIR CONDITIONING	DWG	DRAWING	LB (S)	POUNDS	RL	ROOF LEADER
AB	ANCHOR BOLT			LD	LINEAR DIFFUSER	RM	ROOM
ABT	ABOUT	E	EAST	LD	LINED DUCT	RO	ROUGH OPENING
AC	ACOUSTICAL	EB	EXPANSION BOLT	LF	LAWN FAUCET	ROW	RIGHT OF WAY
ACB	ABOVE CEILING BELOW	EF	EXHAUST FAN	LF	LINEAL FEET	RR	RETURN REGISTER
ACT	ACOUSTICAL TILE	EIFS	EXTERIOR INSULATED FINISH SYSTEM	LG	LONG		
AD	ACCESS DOOR			LL	LIVE LOAD	S	SANITARY
ADJ	ADJUSTABLE	EJ	EXPANSION JOINT	LPS	LOW PRESSURE STEAM	S	SOIL
AFF	ABOVE FINISH FLOOR	EL	ELEVATION (S)	LTG	LIGHTING	S	SOUTH
AFG	ABOVE FINISH GRADE	ELEC	ELECTRIC (AL)	LTL	LINTEL	S	STEAM
AL	ACOUSTICAL LINING	EM	ELECTRIC MANHOLE	LTW	LOW TEMPERATURE STEAM	SA	SUPPLY AIR
AL	ALUMINUM	EP	ELECTRIC PANEL	LW	LIMIT OF WORK	SD	SMOKE DAMPER
ALT	ALTERNATE	EQ	EQUAL			SD	STORM DRAIN
AP	ACCESS PANEL	ER	EXHAUST REGISTER	M	METER (S)	SDMH	STORM DRAIN MANHOLE
APX	APPROXIMATE	ES	EACH SIDE	MAS	MASONRY	SEC	SECTION
ARCH	ARCHITECT (URAL)	EST	ESTIMATE	MAX	MAXIMUM	SF	SUPPLY FAN
		EW	ELECTRIC WATER COOLER	MBH	1000 BRITISH THERMAL UNIT	SG	SUPPLY GRILLE
		EXG	EXISTING	MD	MANUAL DAMPER	SHT	SHEET
B/W	BOTTOM OF WALL	EXT	EXTERIOR	MD	MOTORIZED DAMPER	SIM	SIMILAR
BD	BOARD			MECH	MECHANICAL	SK	SINK
BDD	BACKDRAFT DAMPER	FA	FIRE ALARM	MED	MEDIUM	SMU	SOLID MASONRY UNIT
BIT	BITUMINOUS	FAI	FRESH AIR INTAKE	MET	METAL	SPEC	SPECIFICATION (S)
BJ	BAR JOIST	FC	FLEXIBLE CONNECTION	MFR	MANUFACTURE (R)	SPF	SPRUCE PINE FIR
BLDG	BUILDING	FCO	FLOOR CLEANOUT	MH	MANHOLE	SQ	SQUARE
BLKG	BLOCKING	FD	FIRE DAMPER	MIN	MINIMUM	SR	SUPPLY REGISTER
BM	BENCH MARK	FD	FLOOR DRAIN	MISC	MISCELLANEOUS	SS	STAINLESS STEEL
BOF	BOTTOM OF FOOTING	FD	FOUNDATION DRAIN	MM	MILLIMETER (S)	SSK	SERVICE SINK
BOT	BOTTOM	FE	FIRE EXTINGUISHER	MO	MASONRY OPENING	STD	STANDARD
BP	BEARING PLATE	FHS	FIRE HOSE STATION	MR	MOP RECEPTOR	STL	STEEL
BSMT	BASEMENT	FIN	FINISH (ED)	MT	METAL THRESHOLD MOUNTED	STOR	STORAGE
BSP	BASE PLATE	FL	FINISH LENGTH	MTD		SYM	SYMMETRY (ICAL)
BTU	BRITISH THERMAL UNIT	FLG	FLASHING	N	NORTH	SYS	SYSTEM
		FLR	FLOOR (ING)	NA	NORTH	T	TREAD
CAB	CABINET	FOC	FACE OF CONCRETE	NA	NOT APPLICABLE	T&G	TONGUE & GROOVE
CB	CATCHBASIN	FOS	FACE OF STUD	NC	NORMALLY CLOSED	T*STAT	THERMOSTAT
CD	CEILING DIFFUSER	FRR	FLOOR RETURN REGISTER	NIC	NOT IN CONTRACT	TB	TEST BORING
CEM	CEMENT (ITIOUS)	FS	FAR SIDE	NO	NORMALLY OPEN	TD	TRANSFER DUCT
CER	CERAMIC	FTG	FOOTING	No	NUMBER	TD	TRENCH DRAIN
CF	CUBIC FEET	FY	MINIMUM YIELD STRESS (KSI)	NS	NEAR SIDE	TEL	TELEPHONE
CFM	CUBIC FEET PER MINUTE			NTS	NOT TO SCALE	TG	TRANSFER GRILLE
CG	CEILING GRILLE					THK	THICK (NESS)
CHBD	CHALKBOARD	GA	GAGE, GAUGE	OC	ON CENTER (S)	TKBD	TACKBOARD
CHT	CEILING HEIGHT	GALV	GALVANIZED	OD	OUTSIDE DIAMETER	TL	TOTAL LOAD
CHWS	CHILLED WATER SUPPLY	GB	GRAB BAR	OED	OPEN END DUCT	TOC	TOP OF CONCRETE
CI	CAST IRON	GC	GENERAL CONTRACT (OR)	OFF	OFFICE	TOF	TOP OF FOOTING
CJT	CONTROL JOINT	GL	GLASS	OH	OVERHEAD	TOS	TOP OF STEEL
CL	CLOSET	GPDW	GYPSON DRY WALL	OPG	OPENING	TP	TEST PIT
CLG	CEILING	GPM	GALLONS PER MINUTE	OPH	OPPOSITE HAND	TPTN	TOILET PARTITION
CM	CENTIMETER (S)	GV	GATE VALVE	OPP	OPPOSITE	TV	TELEVISION
CMP	CORRUGATED METAL PIPE			P	PLATE	TYP	TYPICAL
CMU	CONCRETE MASONRY UNIT	H	HARDENER	P	PLUMBING	UD	UNDERDRAIN
CO	CLEANOUT	HB	HOSE BIB	P	PUMP	UGD	UNDERGROUND DUCTWORK
COL	COLUMN	HD	HUB DRAIN	PAR	PARALLEL	UH	UNIT HEATER
CONC	CONCRETE	HM	HOLLOW METAL	PFN	PREFINISHED	UNO	UNLESS NOTED OTHERWISE
CONN	CONNECT	HORIZ	HORIZONTAL	PL	PROPERTY LINE	UR	URINAL
CONST	CONSTRUCTION	HPS	HIGH PRESSURE STEAM	PLAM	PLASTIC LAMINATE	UV	UNIT VENTILATOR
CONT	CONTINUE (OUS)	HT	HEIGHT	PNL	PANEL		
CONTR	CONTRACT (OR)	HTG	HEATING	PNT	PAINT (ED)	V	VENT
CORR	CORRUGATED	HTW	HOT TEMPERATURE WATER	PP	POINT TO POINT	VAV	VARIABLE AIR VOLUME
CPT	CARPET (ED)	HVAC	HEATING - VENTILATING - AIR CONDITIONING	PSF	POUNDS PER SQUARE FOOT	VB	VINYL BASE
CR	CONDENSATE RETURN	HW	HOT WATER	PSI	POUNDS PER SQUARE INCH	VCT	VINYL COMPOSITION TILE
CT	CERAMIC TILE	HYD	HYDRANT	PT	POINT	VD	VOLUME DAMPER
CUH	CABINET UNIT HEATER	ID	INSIDE DIAMETER	PTN	PARTITION	VERT	VERTICAL
CULV	CULVERT	INS	INSULATE (D) (ION)	PWD	POLYVINYL CHLORIDE	VF	VINYL FABRIC
CV	CONVECTOR	INT	INTERIOR	PWG	POLISHED WIRE GLASS	VTR	VENT THRU ROOF
CW	COLD WATER	INV	INVERT			W	WEST, WIDTH, WIDE
CY	CUBIC YARD	IPS	IRON PIPE SIZE	QT	QUARRY TILE	W/	WITH
		JC	JANITOR'S CLOSET	R	RISER	W/O	WITHOUT
DF	DOUGLAS FIR	JT	JOINT	RA	RETURN AIR	WC	WATER CLOSET
DF	DRINKING FOUNTAIN			RAD	RADIATION	WCH	WATER CLOSET HANDICAP
DG	DOOR GRILLE	K	KIPS	RAD	RADIUS	WCO	WALL CLEANOUT
DH	DOUBLE HUNG	KIT	KITCHEN	RB	RUBBER BASE	WD	WOOD
DIA	DIAMETER	KSI	KIPS PER SQUARE INCH	RD	ROOF DRAIN	WG	WALL GRILLE
DIAG	DIAGONAL	LAB	LABORATORY	REF	REFERENCE	WH	WALL HUNG
DIM	DIMENSION	LAM	LAMINATE (D)	REFR	REFRIGERATOR	WIN	WINDOW
DIV	DIVISION	LAV (L)	LAVATORY	REV	REVISION (S)	WP	WORKING POINT
DL	DEAD LOAD			RG	RETURN GRILLE	WR	WALL REGISTER
DMT	DEMOUNTABLE					WWF	WELDED WIRE FABRIC
DN	DOWN						
DTL	DETAIL						
DW	DUCT WRAP						

SYMBOLS USED AS ABBREVIATIONS

L	ANGLE
⊕	CENTERLINE
⊔	CHANNEL
∅	DIAMETER
⊞	PLATE
□	SQUARE

PLAN - SECTION

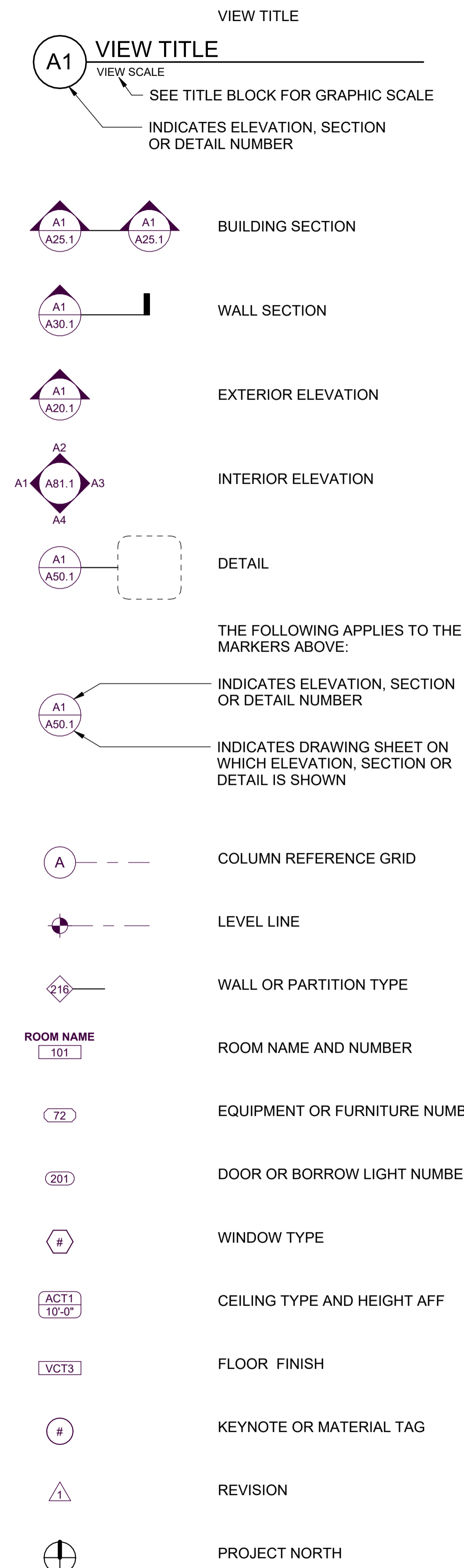

A4 GRAPHIC SYMBOLS LEGEND

NO SCALE

PLAN - SECTION

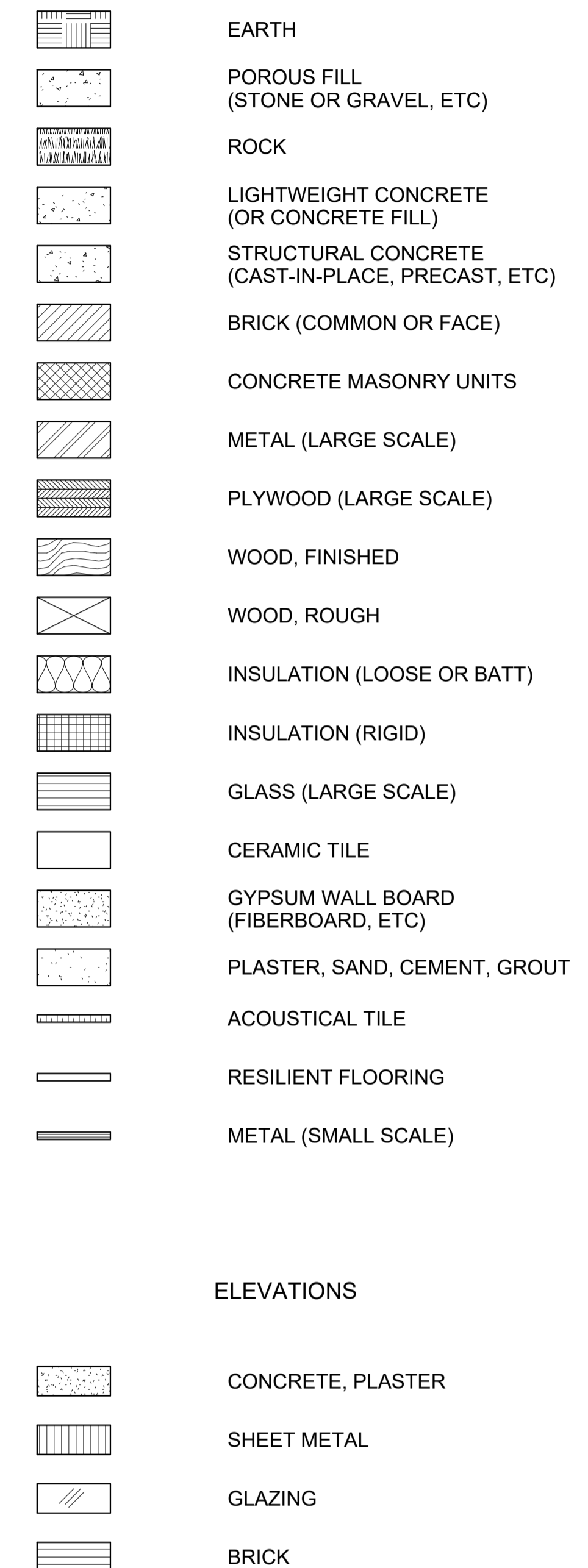

SPECIAL INDICATIONS

PARTITION CONSTRUCTION - PLAN

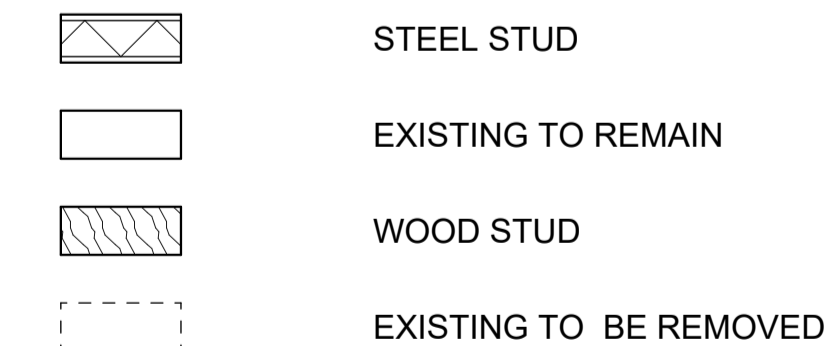

A5 MATERIALS LEGEND

NO SCALE

Harriman

DOROTHEA DIX PSYCHIATRIC CENTER BATHROOM RENOVATIONS

BANGOR, MAINE

Harriman Project No. 20458

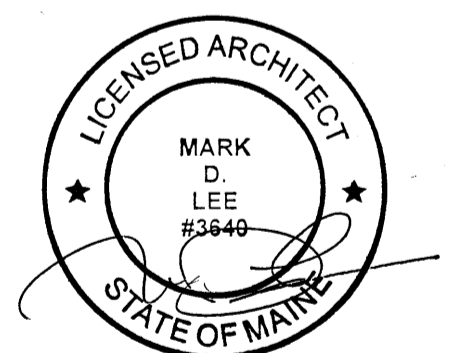

CONSTRUCTION DOCUMENTS

SEPTEMBER 25, 2023

Revision Date Revision Description

Drawn by: ABD

ABBREVIATIONS AND LEGENDS

A00-1

A1 CONTRACT DRAWING ABBREVIATIONS

NO SCALE

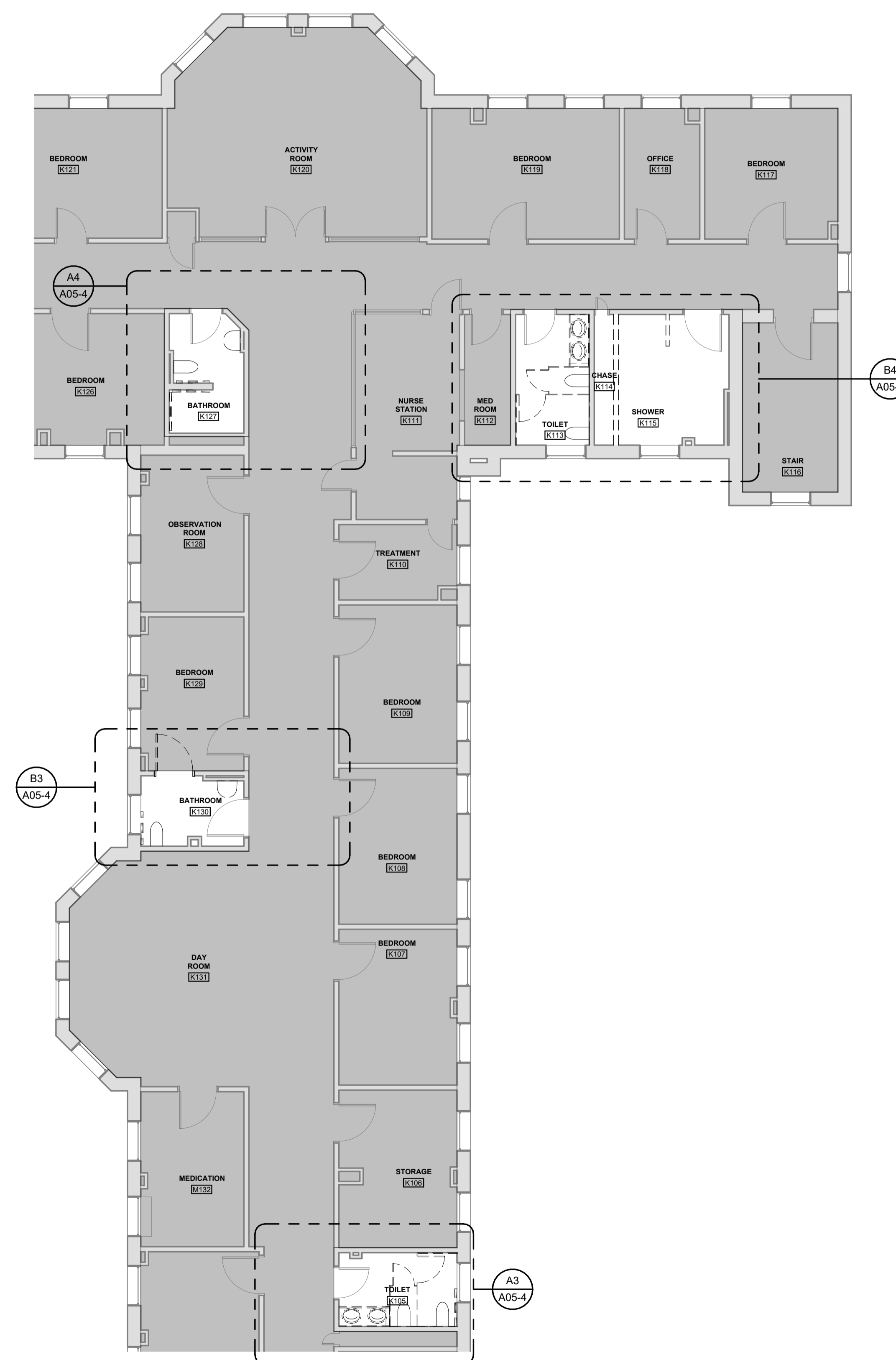

A3 BUILDING K FIRST FLOOR DEMOLITION PLAN
SCALE: 1/8" = 1'-0"

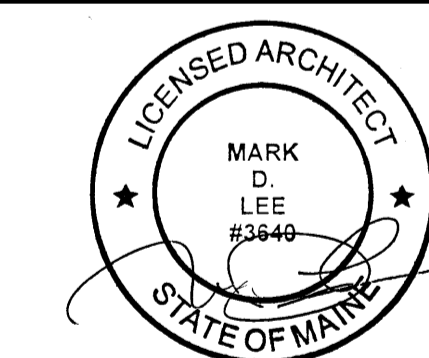
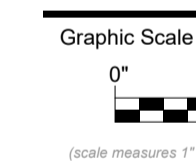

CONSTRUCTION DOCUMENTS

SEPTEMBER 25, 2023

Revision Date Revision Description

Drawn by: ABD

DEMOLITION PLANS

A05-1

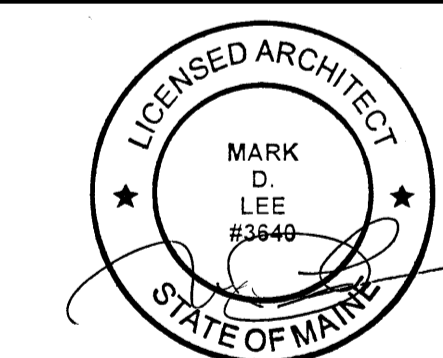
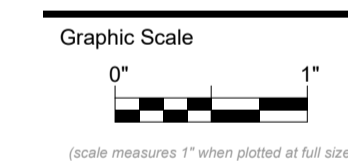
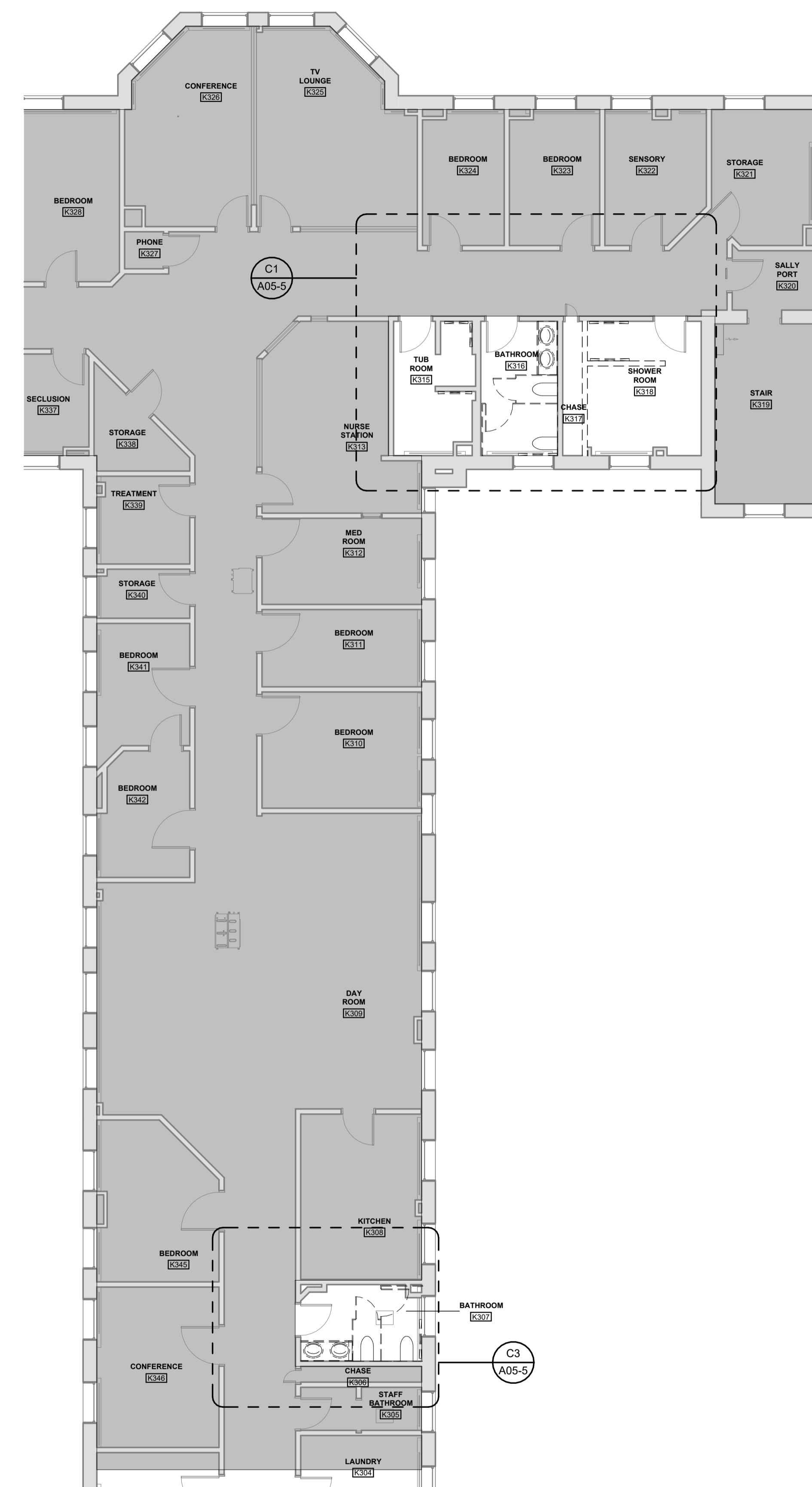
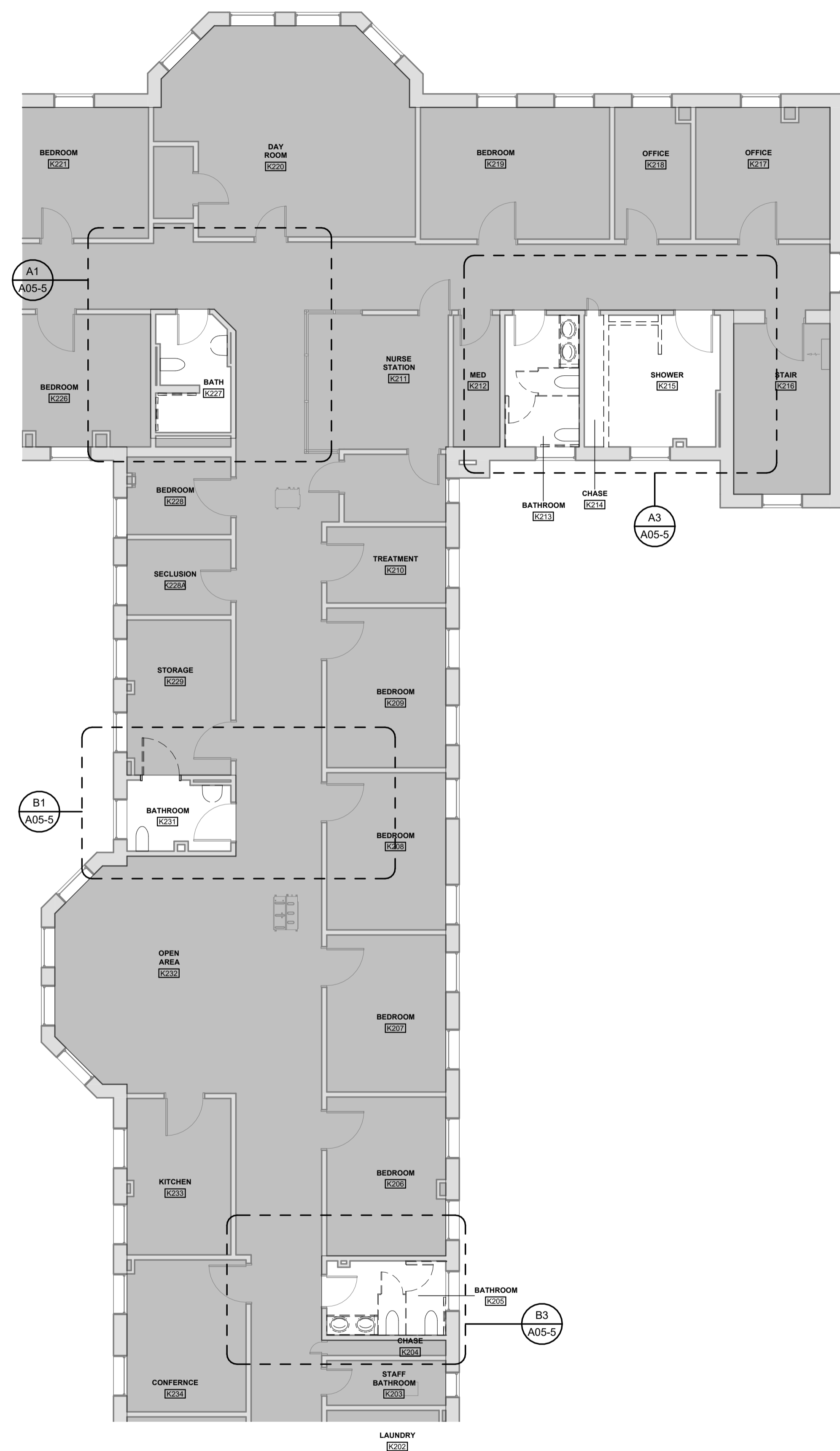

CONSTRUCTION DOCUMENTS

SEPTEMBER 25, 2023

Revision Date Revision Description

Drawn by: ABD

DEMOLITION PLANS

A05-2

A1 BUILDING K SECOND FLOOR DEMOLITION PLAN
SCALE: 1/8" = 1'-0"

A3 BUILDING K THIRD FLOOR DEMOLITION PLAN
SCALE: 1/8" = 1'-0"

DEMO SCHEDULE	
TAG	DESCRIPTION
D01	REMOVE EXISTING PARTITION AND ASSOCIATED DEVICES COMPLETE
D02	REMOVE EXISTING DOOR(S), SHOWN AS DASHED FRAME AND HARDWARE. SET ASIDE FOR OWNER.
D03	REMOVE EXISTING PLUMBING FIXTURES, COMPLETE. PATCH AND REPAIR EXISTING TO REMAIN WALLS AS NEEDED. SET FIXTURES ASIDE FOR OWNER.
D04	REMOVE EXISTING TOILET PARTITION, COMPLETE.
D05	REMOVE EXISTING SHELVING, TOTAL
D06	REMOVE EXISTING GRAB BAR, COMPLETE. SET ASIDE FOR OWNER REUSE.
D09	REMOVE FLOOR AND WALL FINISHES IN ROOM, COMPLETE. PREP WALLS AND FLOORS FOR NEW FINISHES.

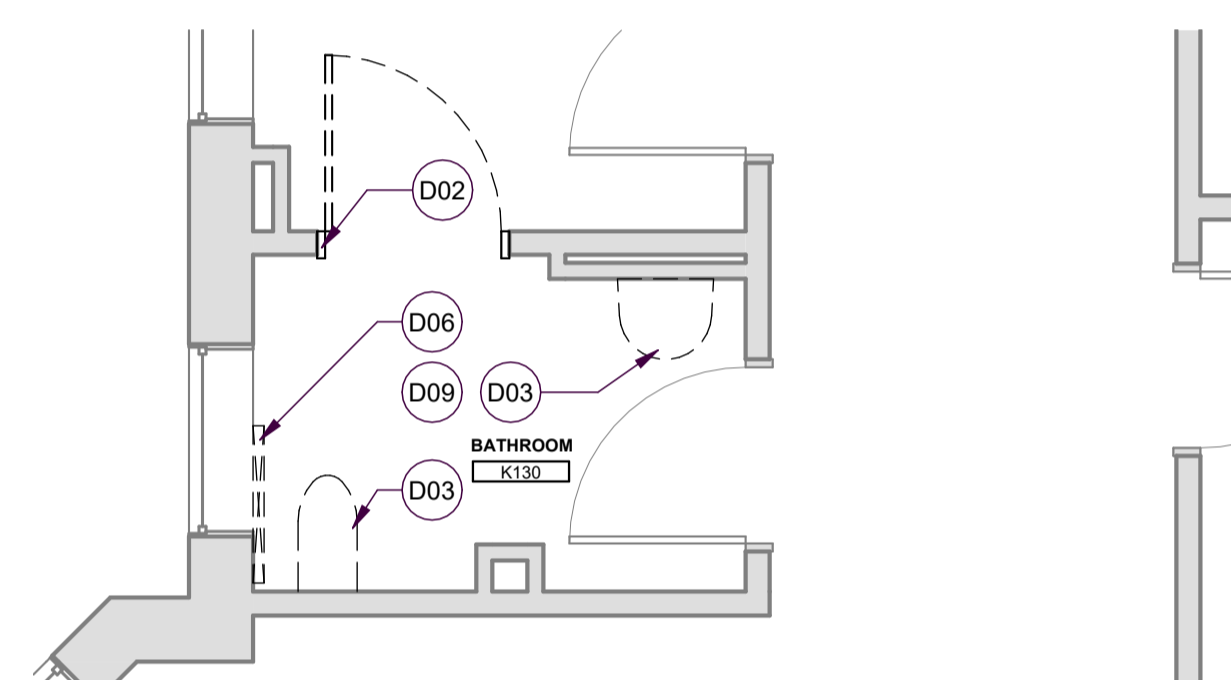

B3 BATHROOM K130 DEMOLITION
SCALE: 1/4" = 1'-0"

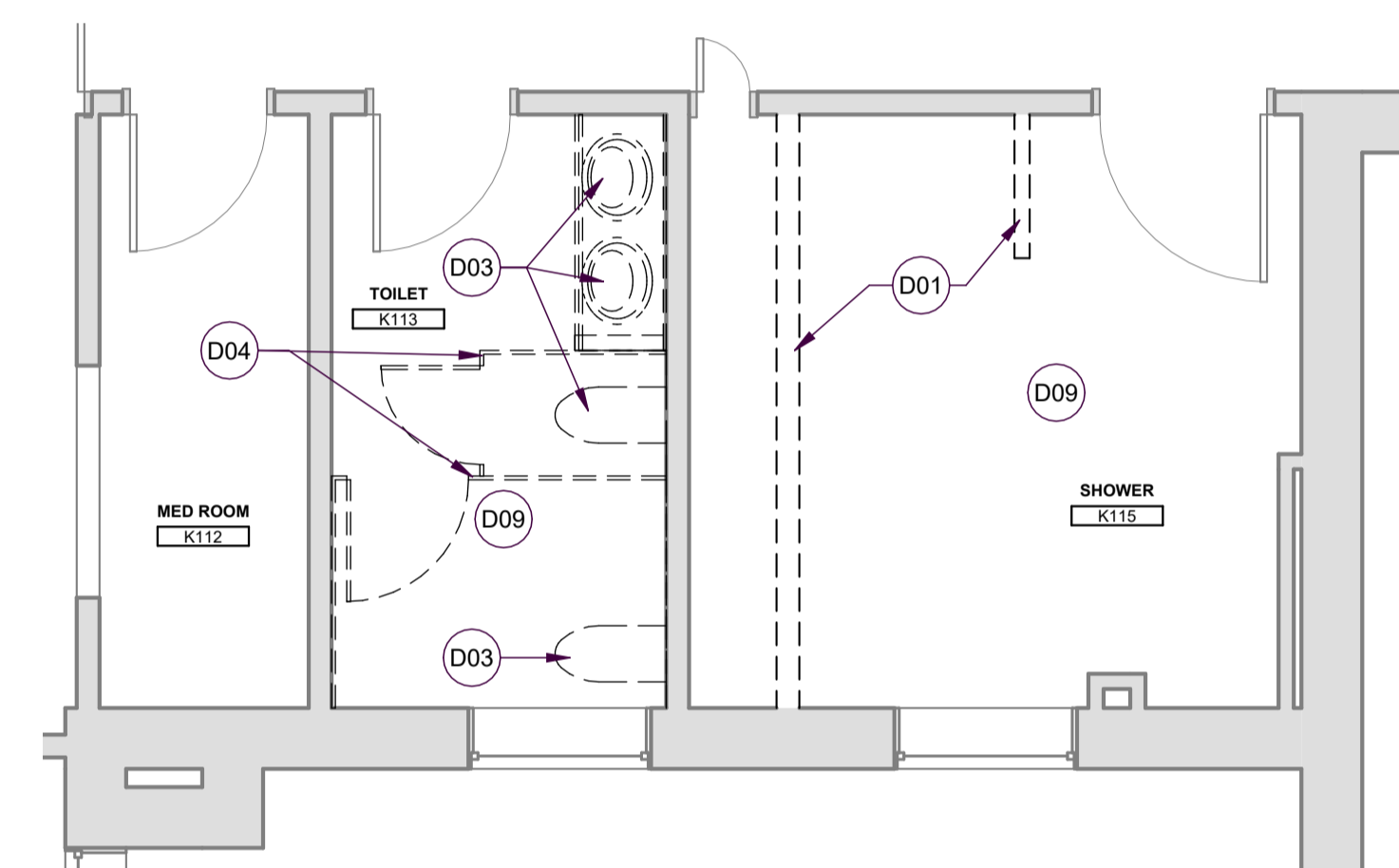

B4 1ST FLOOR BUILDING K DEMOLITION
SCALE: 1/4" = 1'-0"

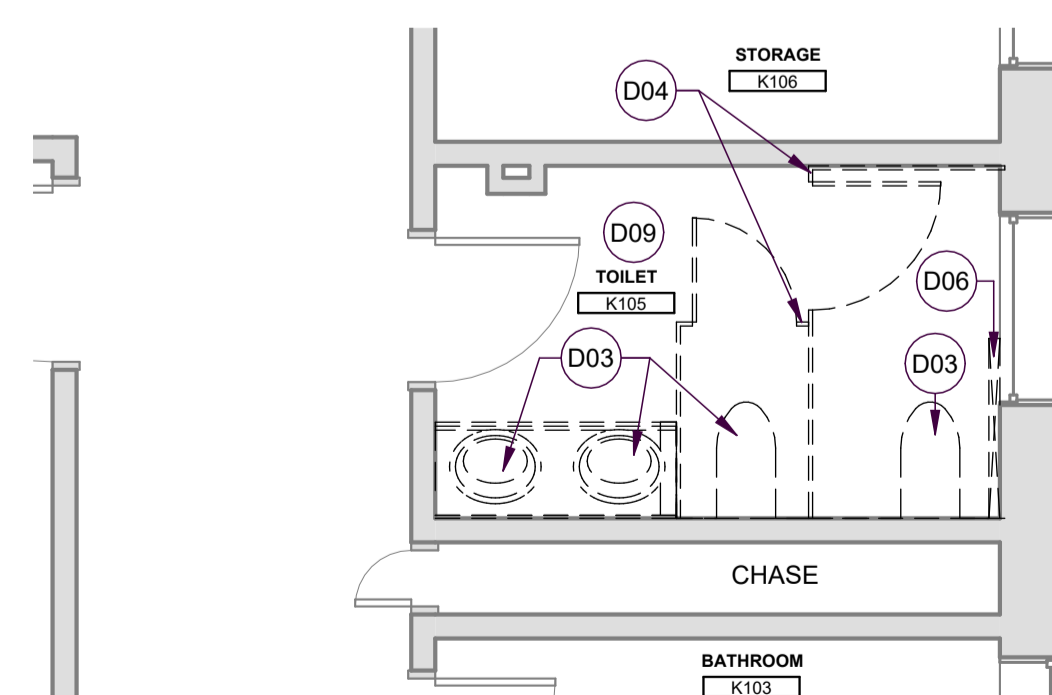

A3 TOILET K105 DEMOLITION
SCALE: 1/4" = 1'-0"

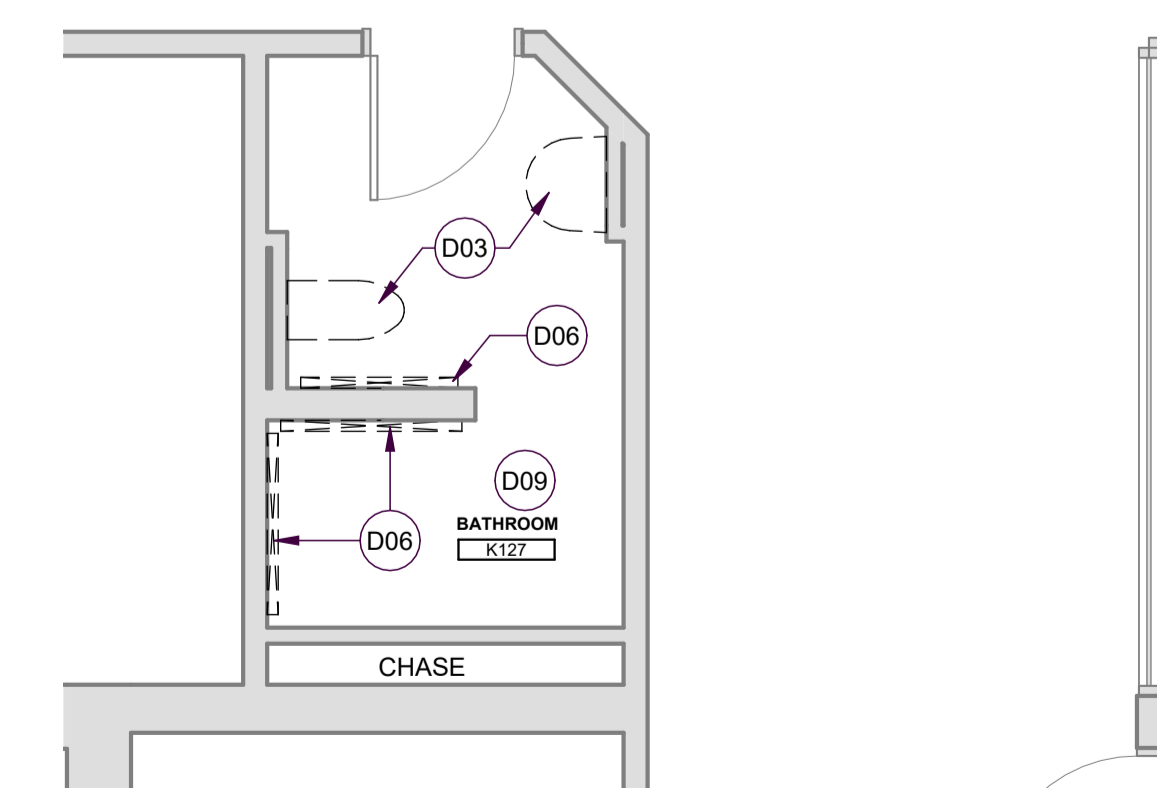

A4 1ST FLOOR BUILDING K BATHROOM K127 DEMOLITION
SCALE: 1/4" = 1'-0"

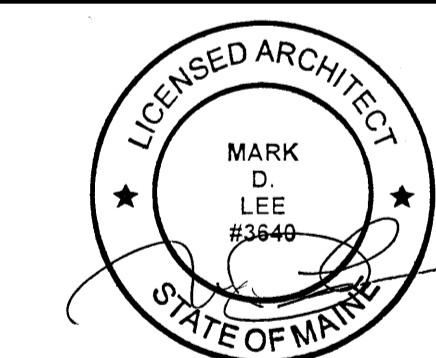
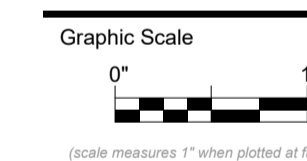

CONSTRUCTION DOCUMENTS

SEPTEMBER 25, 2023

Revision Date Revision Description

Drawn by: ABD

ENLARGED DEMOLITION
PLANS

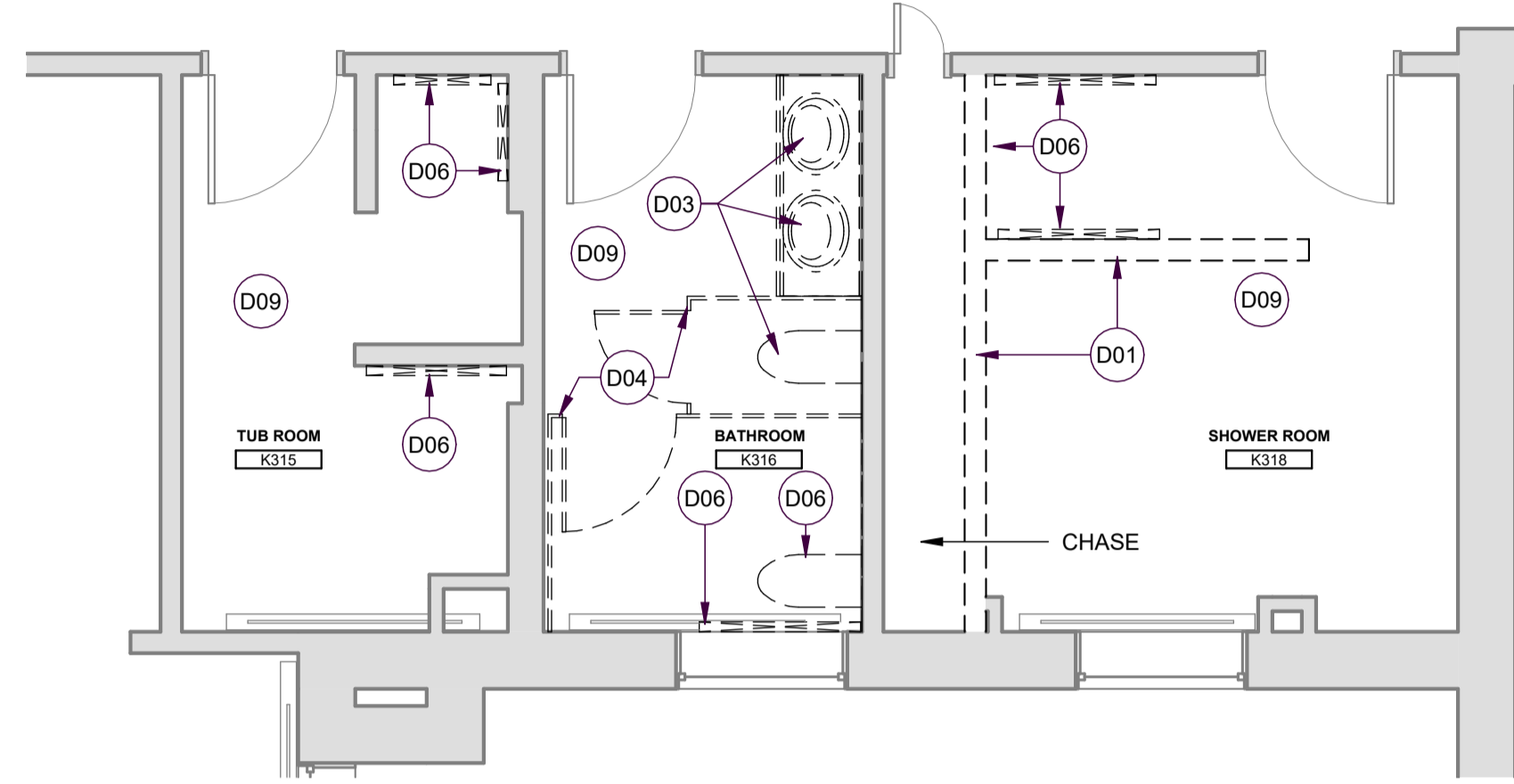
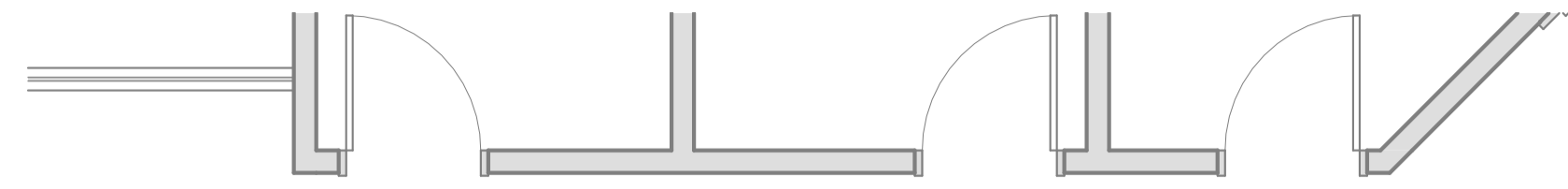

C1 3RD FLOOR BUILDING K SHOWER ROOM K315 DEMOLITION
SCALE: 1/4" = 1'-0"

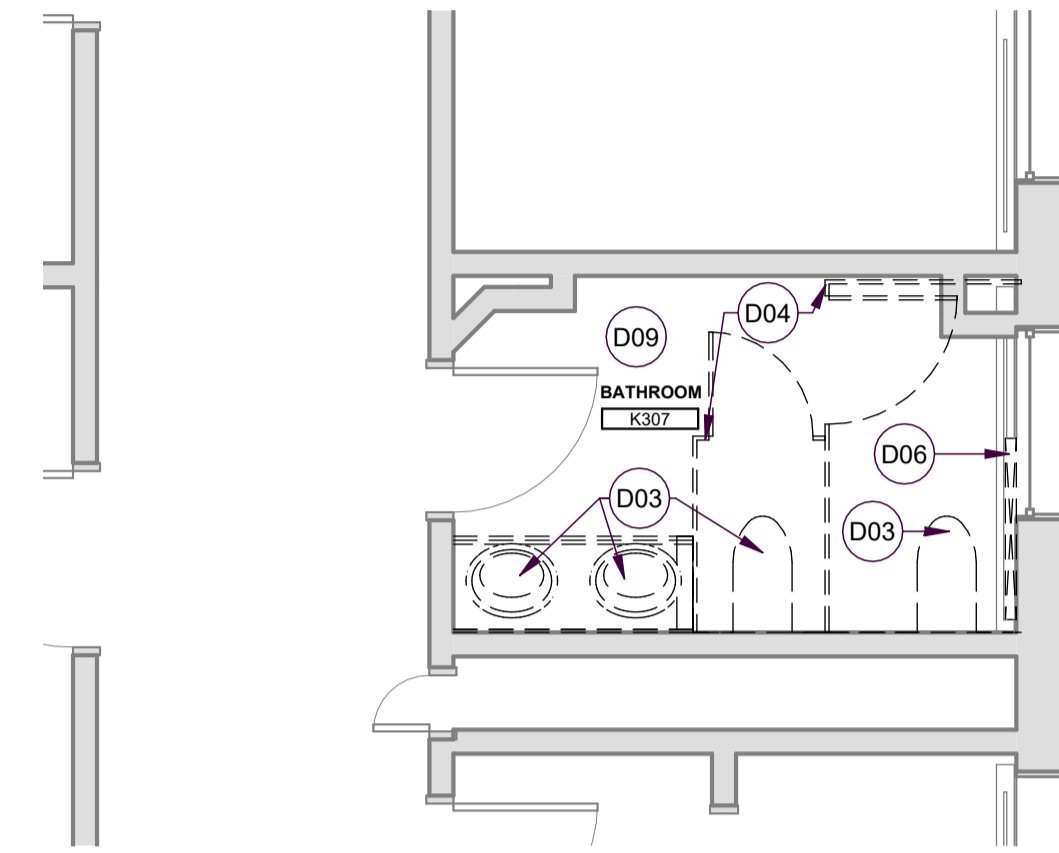

C3 3RD FLOOR BUILDING K BATHROOM K307 DEMOLITION
SCALE: 1/4" = 1'-0"

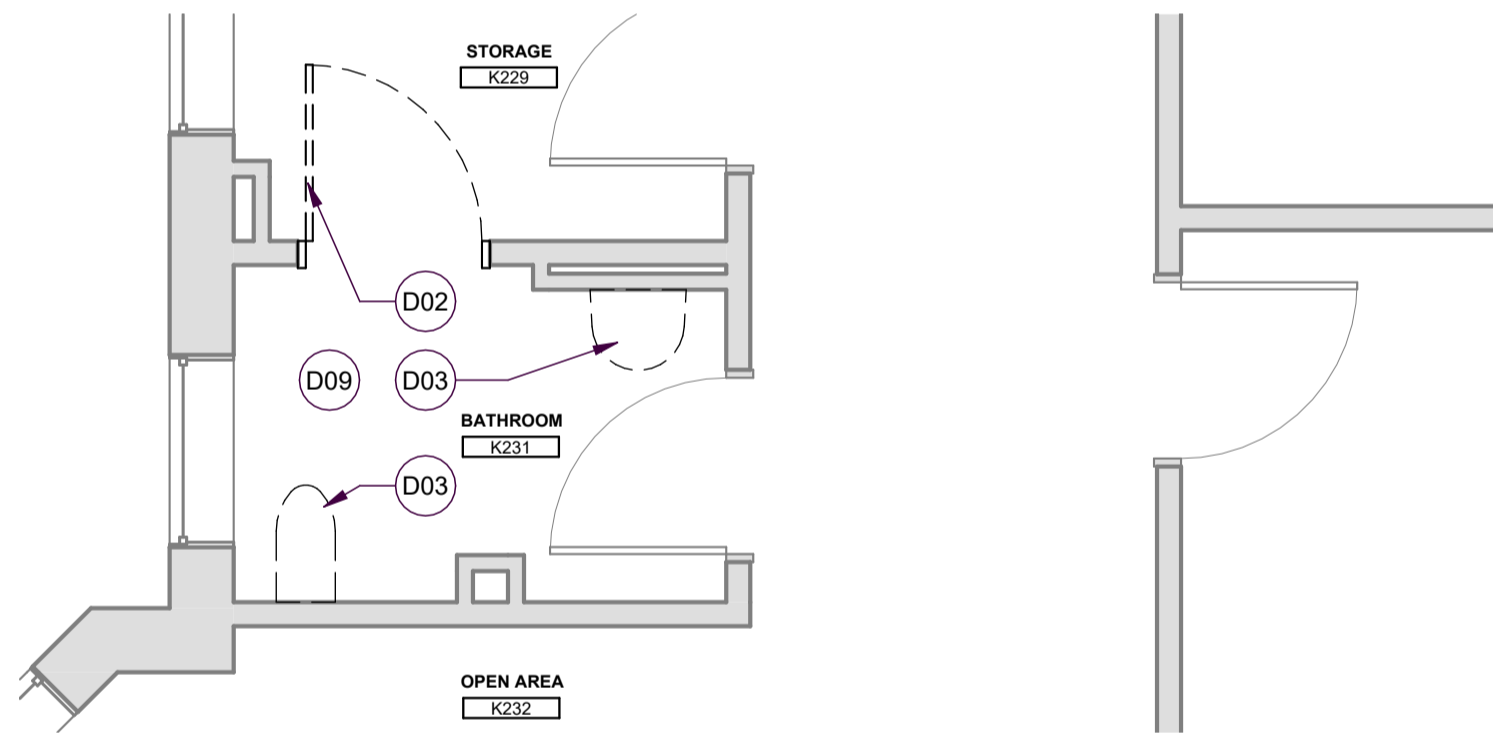

B1 2ND FLOOR BUILDING K BATHROOM K231 DEMOLITION
SCALE: 1/4" = 1'-0"

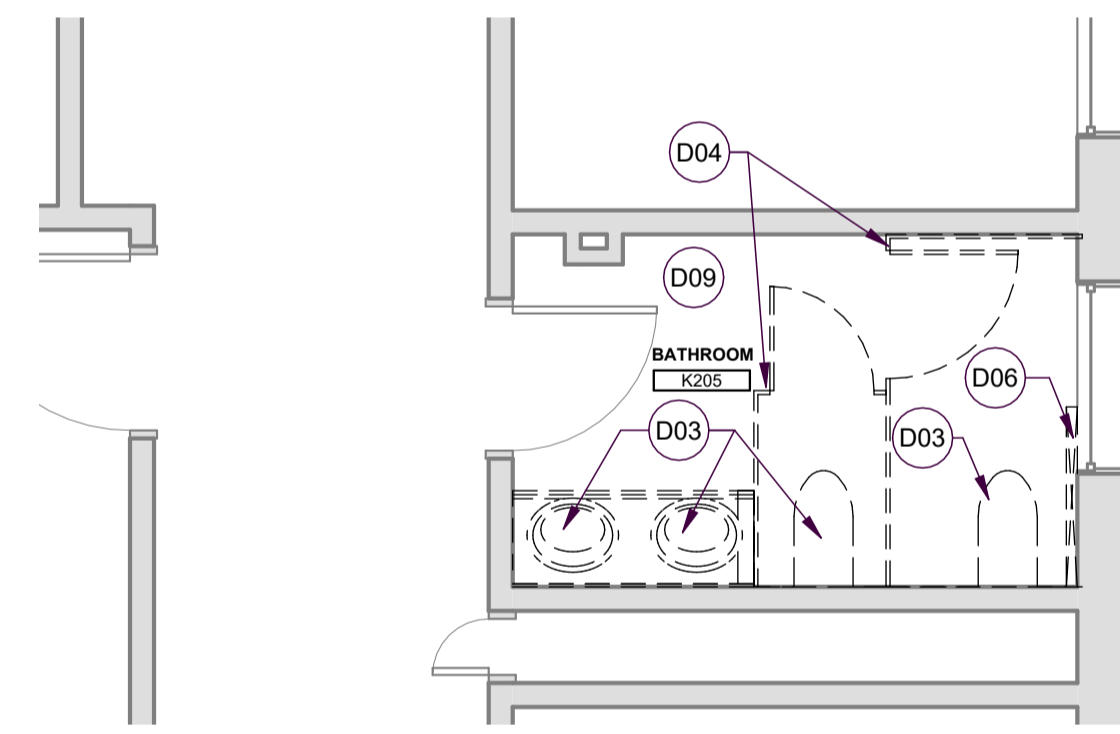

B3 2ND FLOOR BUILDING K BATHROOM K205 DEMOLITION
SCALE: 1/4" = 1'-0"

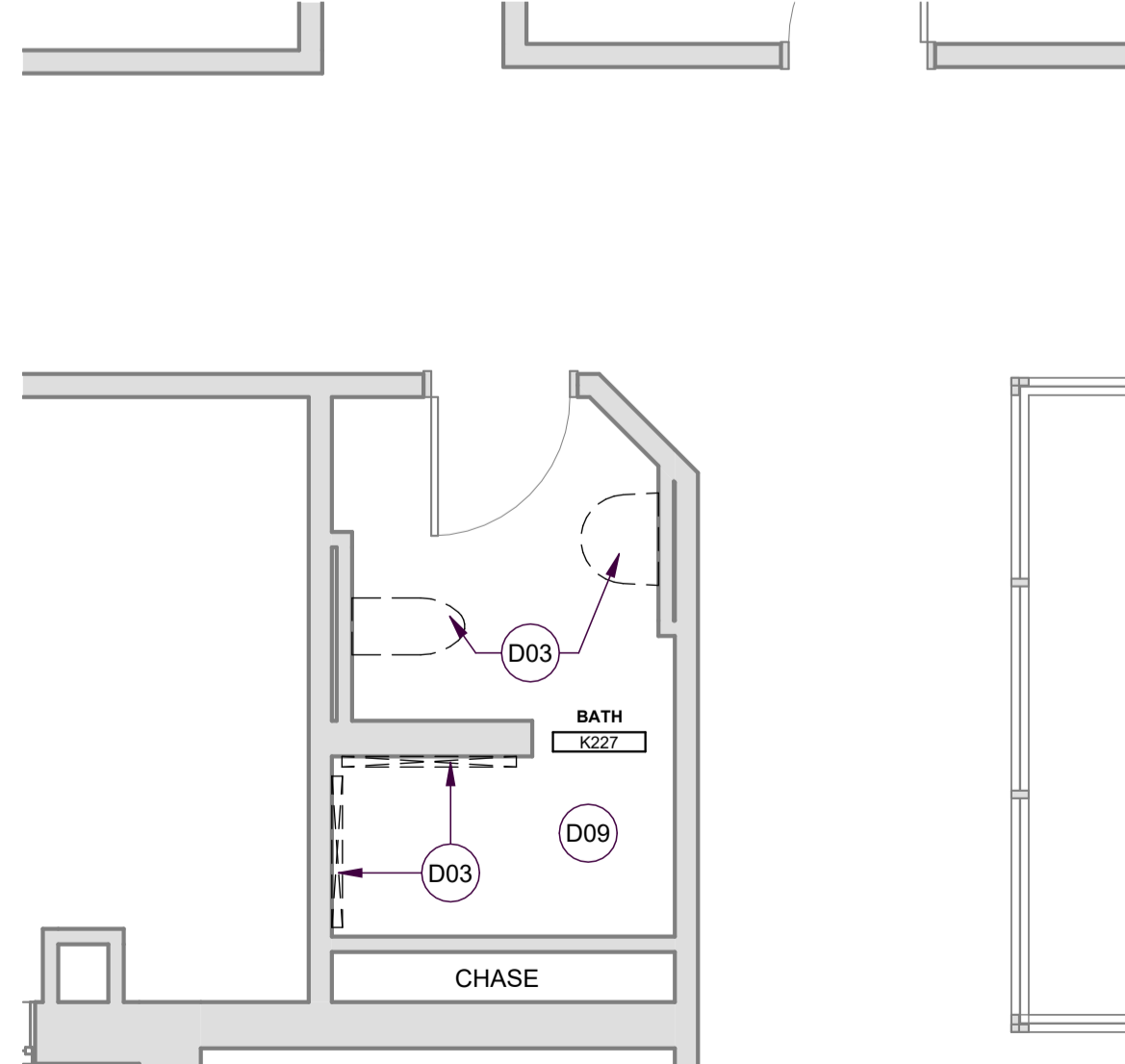

A1 2ND FLOOR BUILDING K BATH K227 DEMOLITION
SCALE: 1/4" = 1'-0"

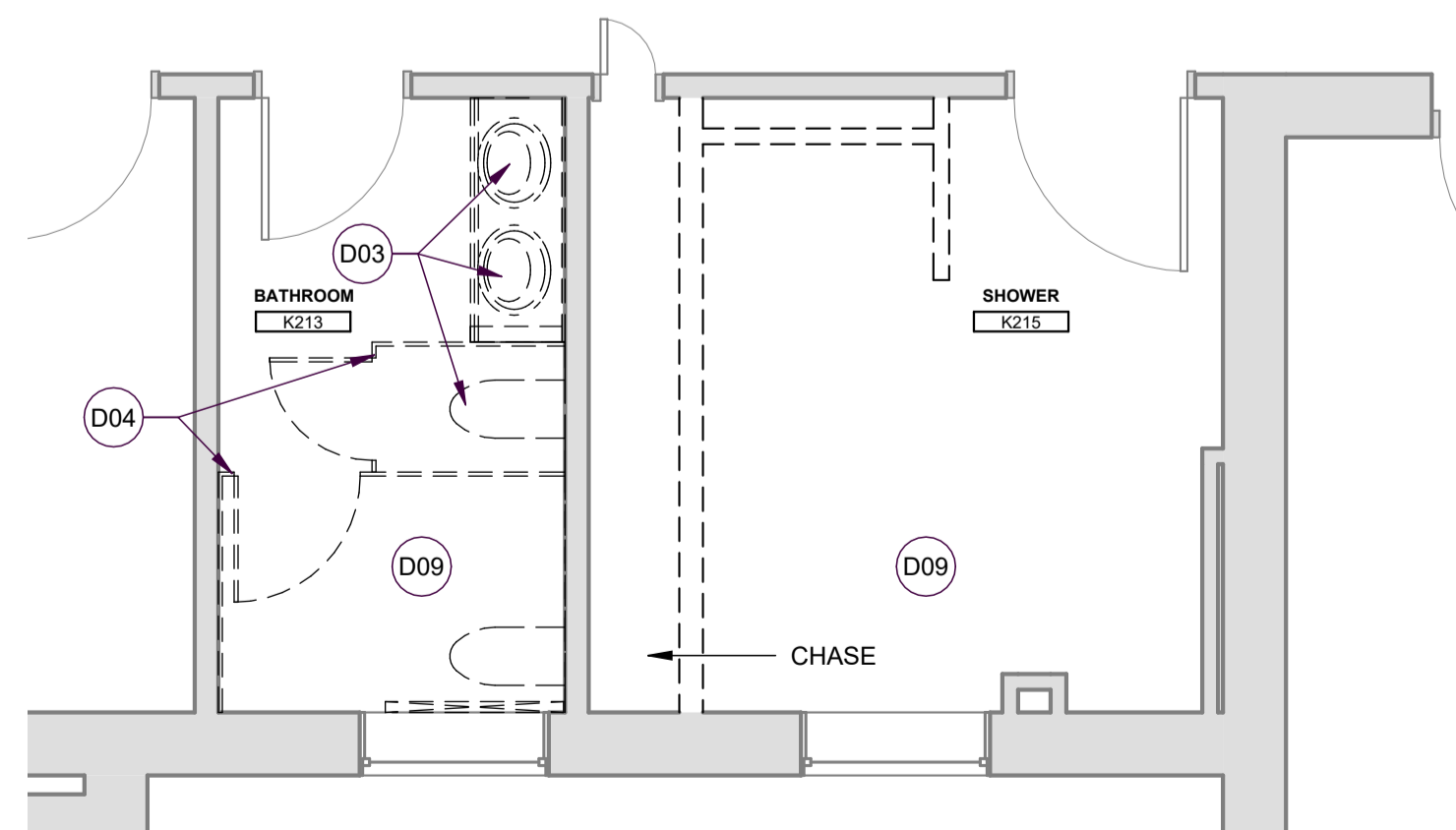

A3 2ND FLOOR BUILDING K BATHROOM K213 DEMOLITION
SCALE: 1/4" = 1'-0"

DEMO SCHEDULE

TAG	DESCRIPTION
D01	REMOVE EXISTING PARTITION AND ASSOCIATED DEVICES COMPLETE
D02	REMOVE EXISTING DOOR(S), SHOWN AS DASHED FRAME AND HARDWARE. SET ASIDE FOR OWNER.
D03	REMOVE EXISTING PLUMBING FIXTURES, COMPLETE. PATCH AND REPAIR EXISTING TO REMAIN WALLS AS NEEDED. SET FIXTURES ASIDE FOR OWNER.
D04	REMOVE EXISTING TOILET PARTITION, COMPLETE.
D05	REMOVE EXISTING SHELVING, TOTAL
D06	REMOVE EXISTING GRAB BAR, COMPLETE. SET ASIDE FOR OWNER REUSE.
D09	REMOVE FLOOR AND WALL FINISHES IN ROOM, COMPLETE. PREP WALLS AND FLOORS FOR NEW FINISHES.

Harriman

DOROTHEA DIX
PSYCHIATRIC CENTER
BATHROOM RENOVATIONS

BANGOR, MAINE

Harriman Project No. 20458

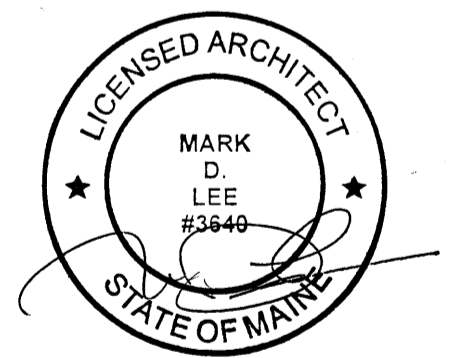

CONSTRUCTION DOCUMENTS

SEPTEMBER 25, 2023

Revision Date Revision Description

Drawn by: ABD

ENLARGED DEMOLITION
PLANS

A05-5

Harriman

DOROTHEA DIX PSYCHIATRIC CENTER BATHROOM RENOVATIONS

BANGOR, MAINE

Harriman Project No. 20458

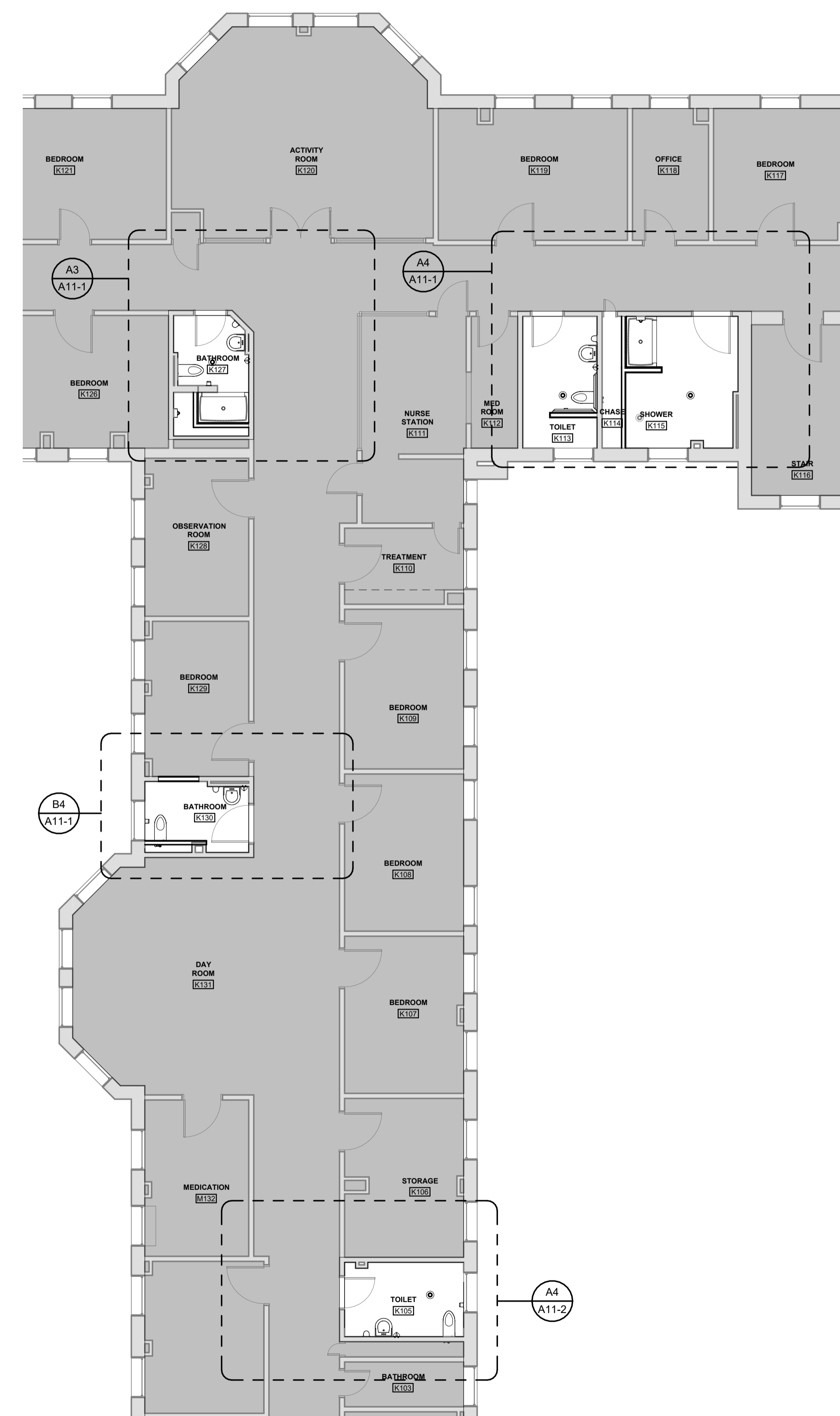

A4 BUILDING K FIRST FLOOR PLAN
SCALE: 1/8" = 1'-0"

Graphic Scale

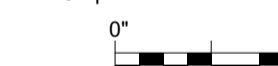

Double measurements 1" when plotted at full size

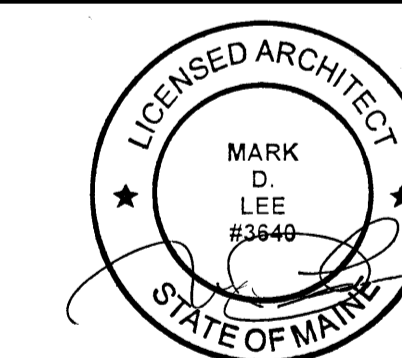

CONSTRUCTION DOCUMENTS

SEPTEMBER 25, 2023

Revision Date Revision Description

Revision Date	Revision Description

Drawn by: ABD

FLOOR PLANS

A10-1

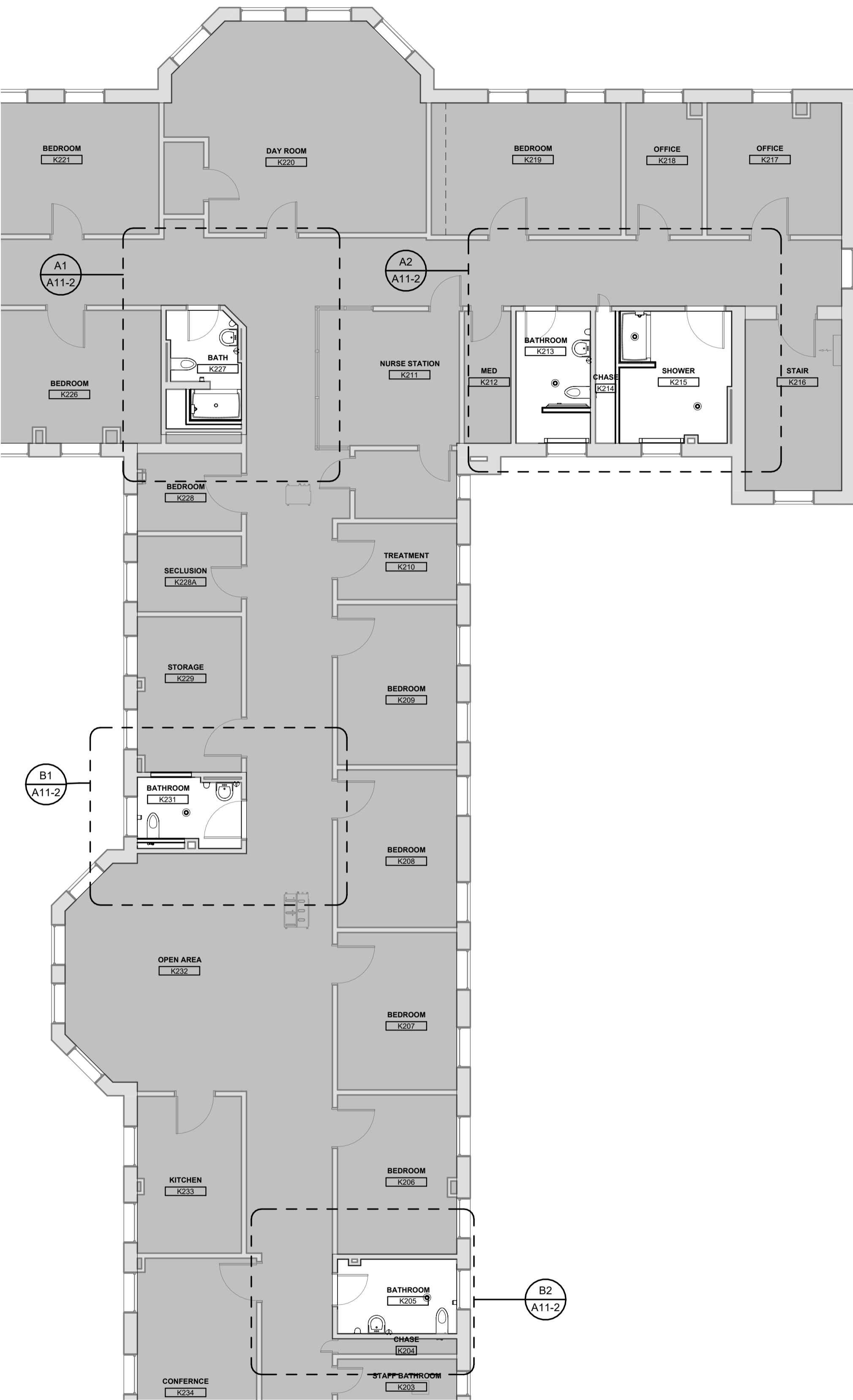

A1 BUILDING K SECOND FLOOR PLAN
SCALE: 1/8" = 1'-0"

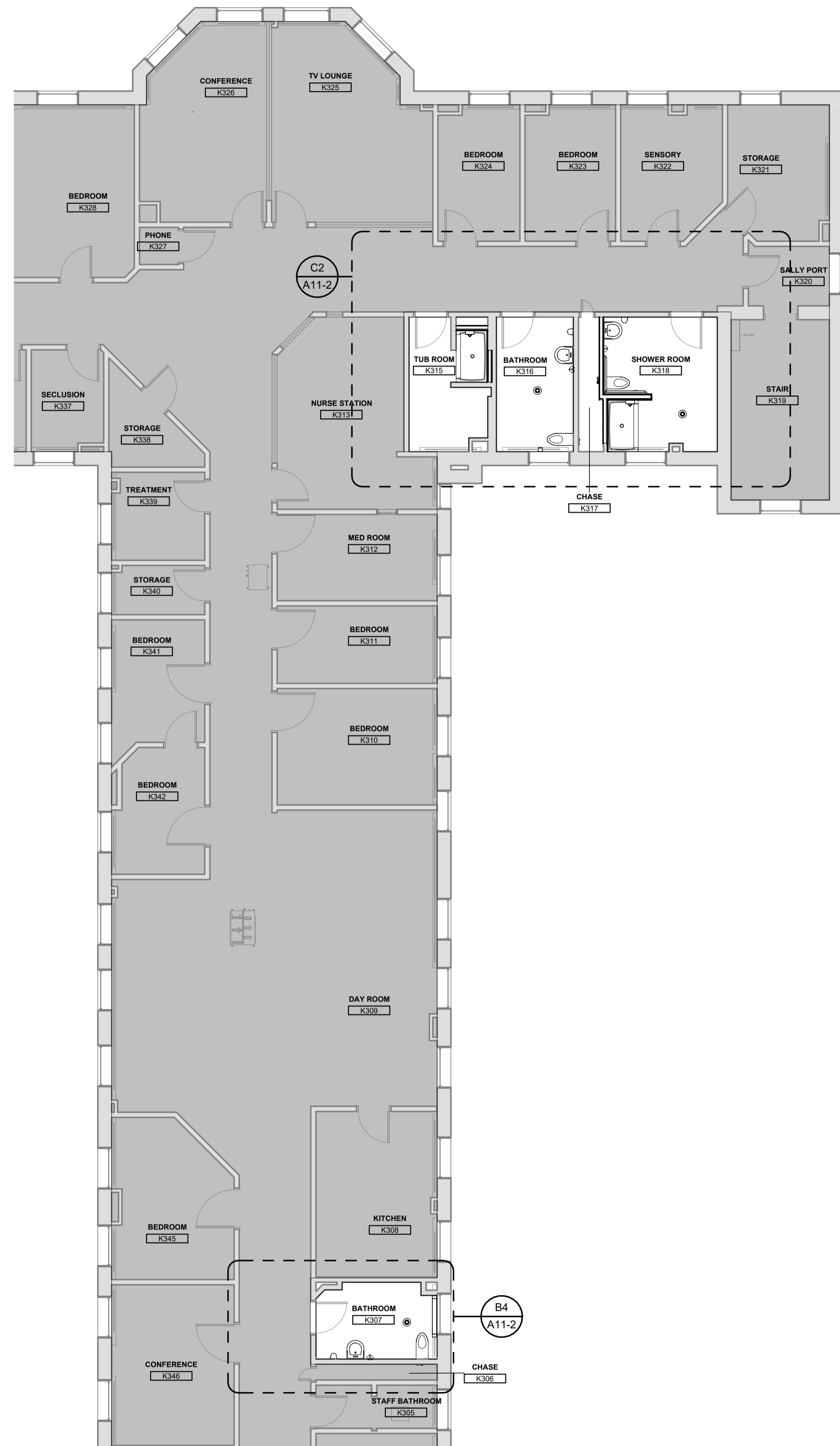

A3 BUILDING K THIRD FLOOR PLAN
SCALE: 1/8" = 1'-0"

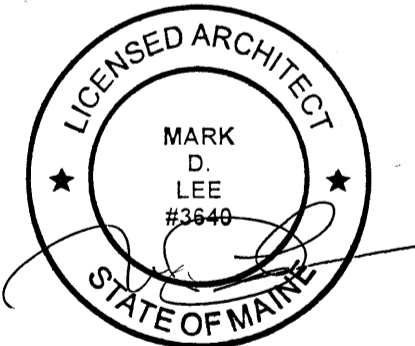
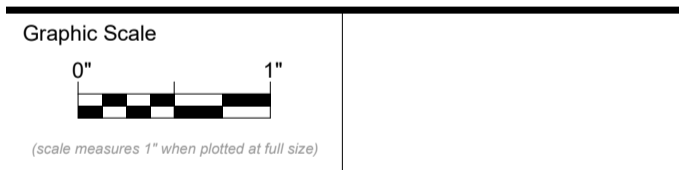

CONSTRUCTION DOCUMENTS

SEPTEMBER 25, 2023

Revision Date	Revision Description

Drawn by: ABD

FLOOR PLANS

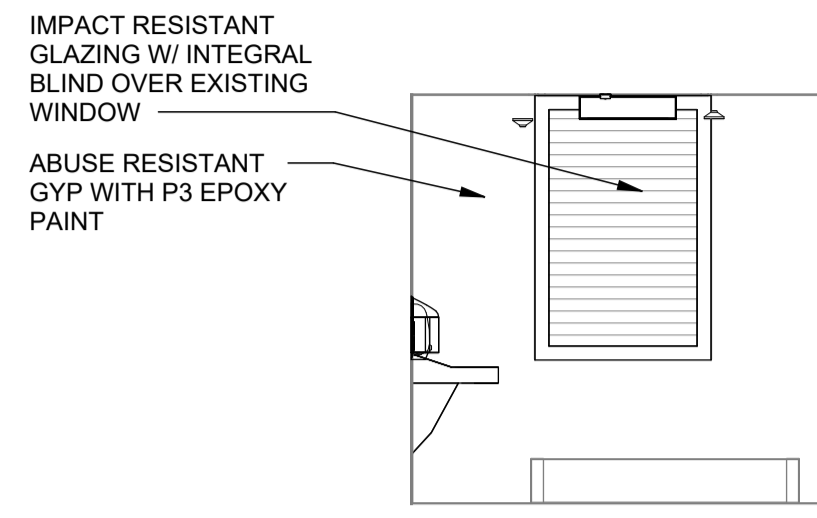

D1 BUILDING B BATH NORTH
SCALE: 1/4" = 1'-0"

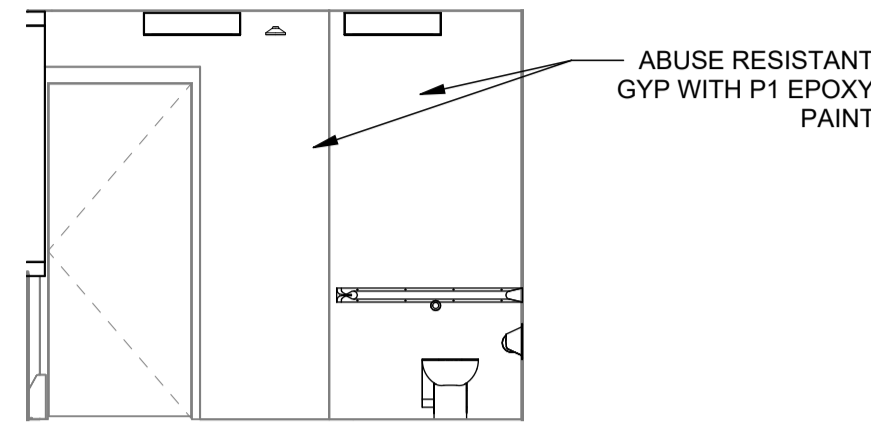

D2 BUILDING B BATH EAST
SCALE: 1/4" = 1'-0"

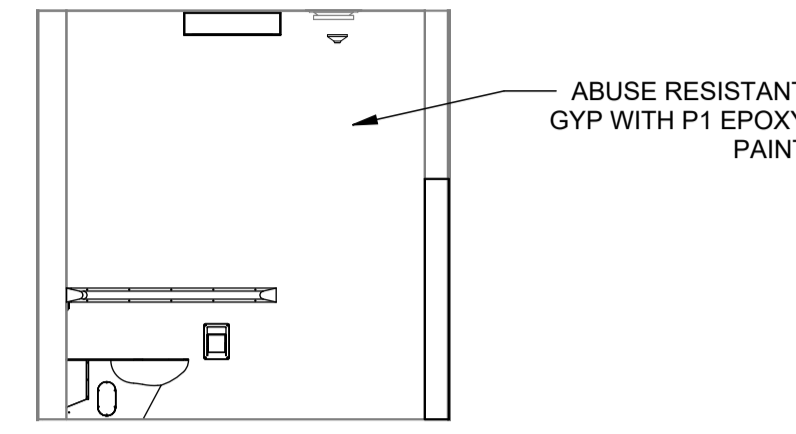

D3 BUILDING B BATH SOUTH
SCALE: 1/4" = 1'-0"

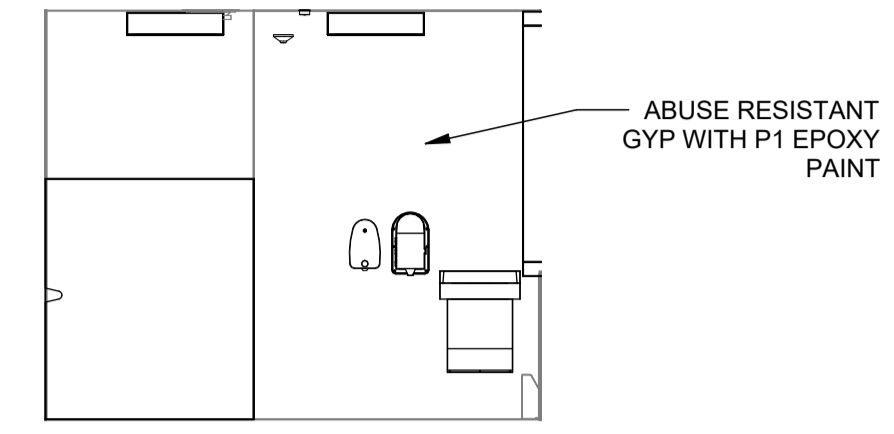

D4 BUILDING B BATH WEST
SCALE: 1/4" = 1'-0"

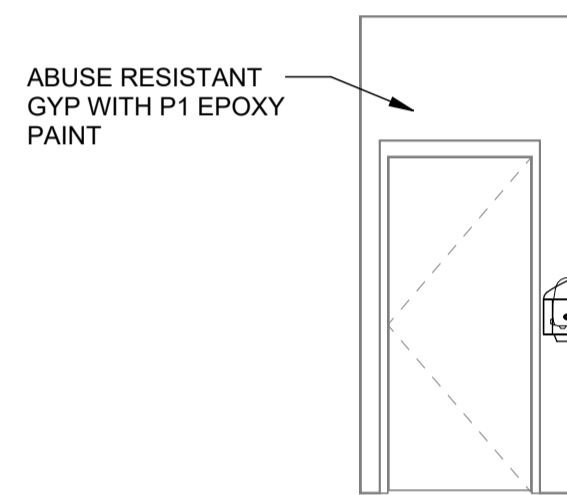

C1 BUILDING A BATH NORTH
SCALE: 1/4" = 1'-0"

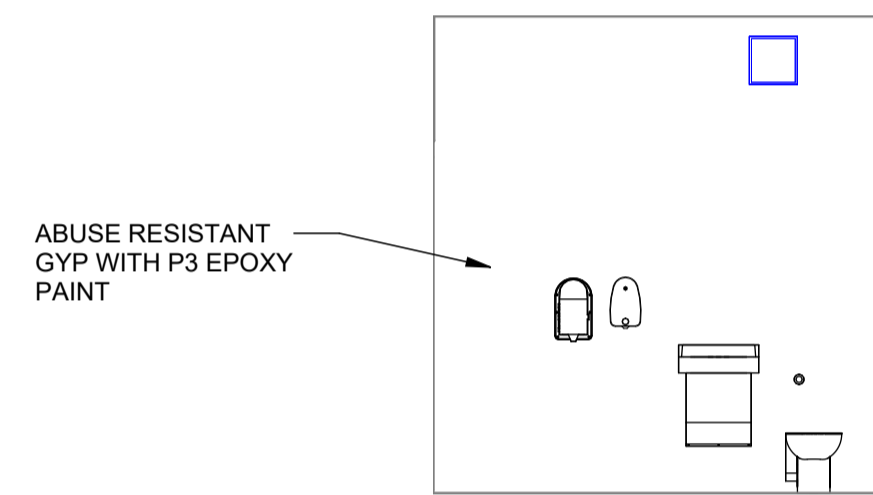

C2 BUILDING A BATH EAST
SCALE: 1/4" = 1'-0"

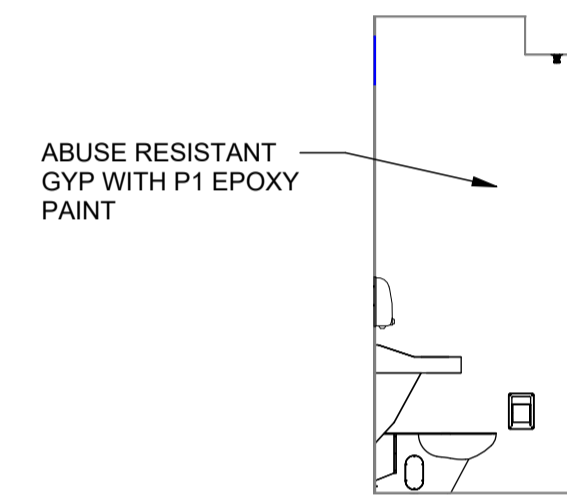

C3 BUILDING A BATH SOUTH
SCALE: 1/4" = 1'-0"

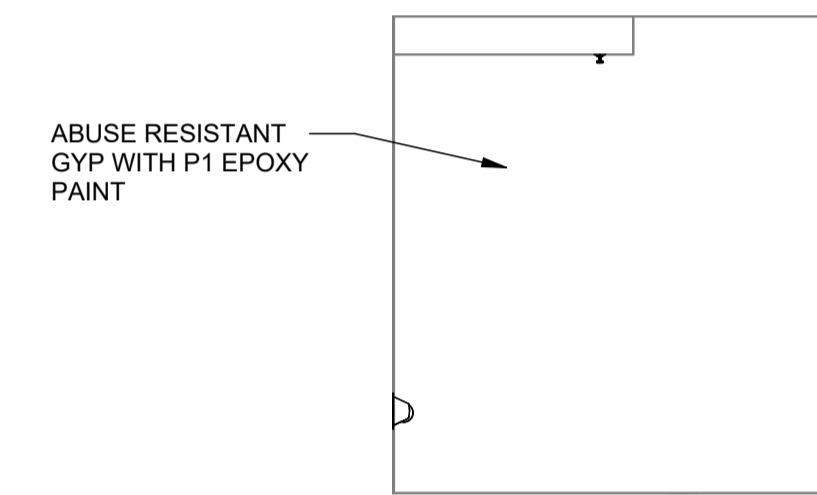

C4 BUILDING A BATH WEST
SCALE: 1/4" = 1'-0"

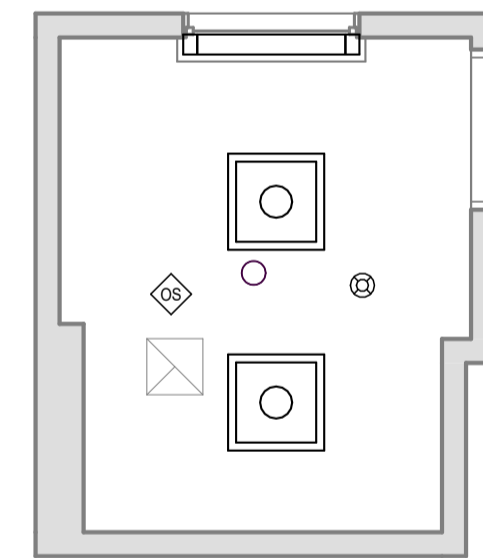

B1 BUILDING B FIRST FLOOR CEILING PLAN
SCALE: 1/4" = 1'-0"

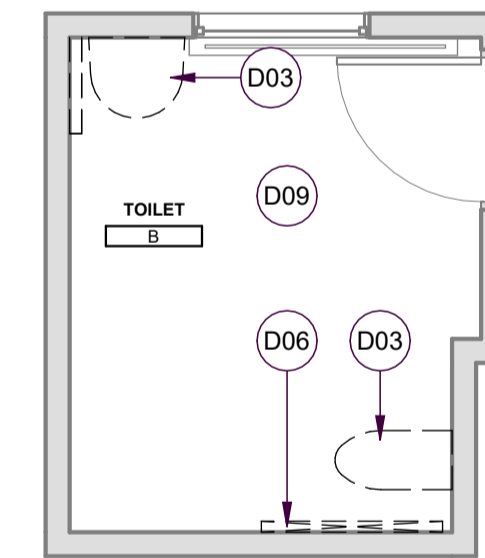

B3 1ST FLOOR BUILDING B BATHROOM DEMOLITION
SCALE: 1/4" = 1'-0"

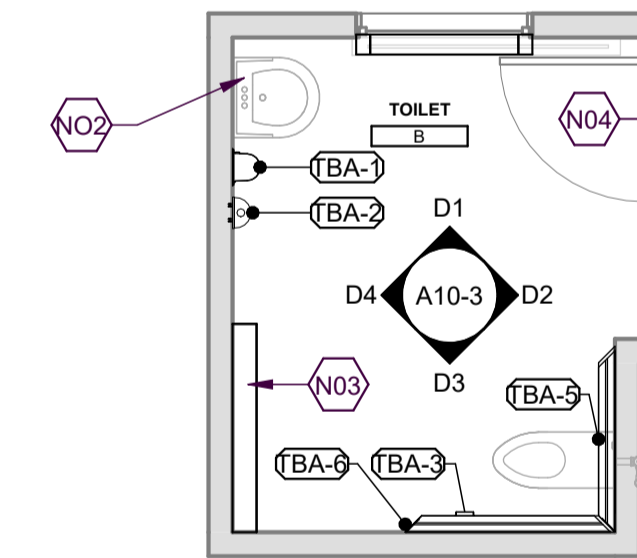

B4 1ST FLOOR BUILDING B BATHROOM
SCALE: 1/4" = 1'-0"

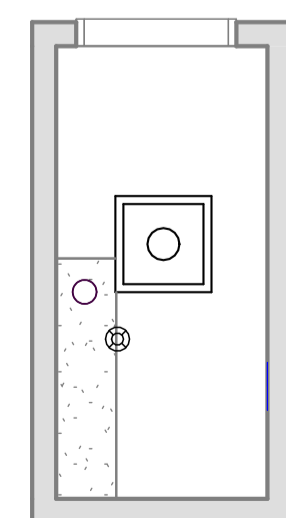

A2 BUILDING A FIRST FLOOR CEILING PLAN
SCALE: 1/4" = 1'-0"

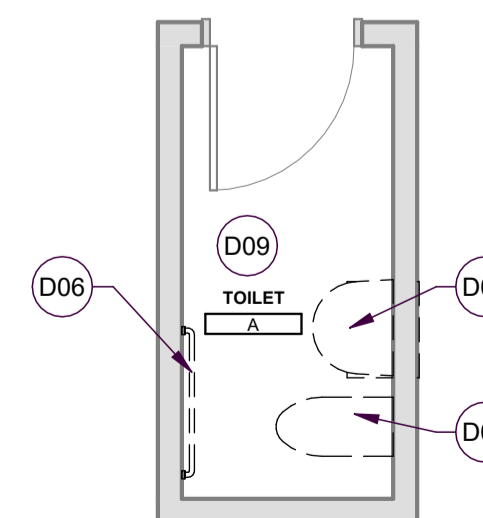

A3 BUILDING A DEMOLITION
SCALE: 1/4" = 1'-0"

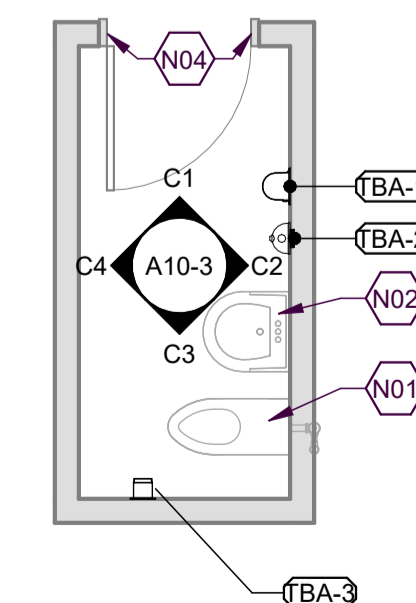

A4 1ST FLOOR BUILDING A BATHROOM
SCALE: 1/4" = 1'-0"

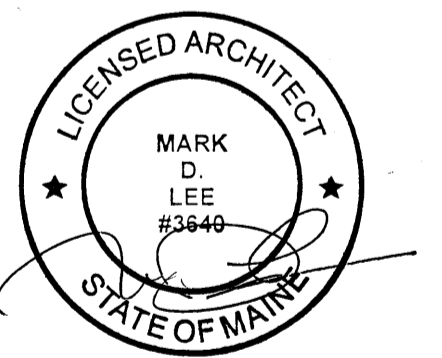
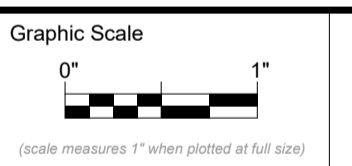

CONSTRUCTION DOCUMENTS

SEPTEMBER 25, 2023

Revision Date	Revision Description

Drawn by: ABD

ALTERNATE 1 ELEVATIONS, FLOOR PLANS, AND REFLECTED CEILING PLANS

A10-3

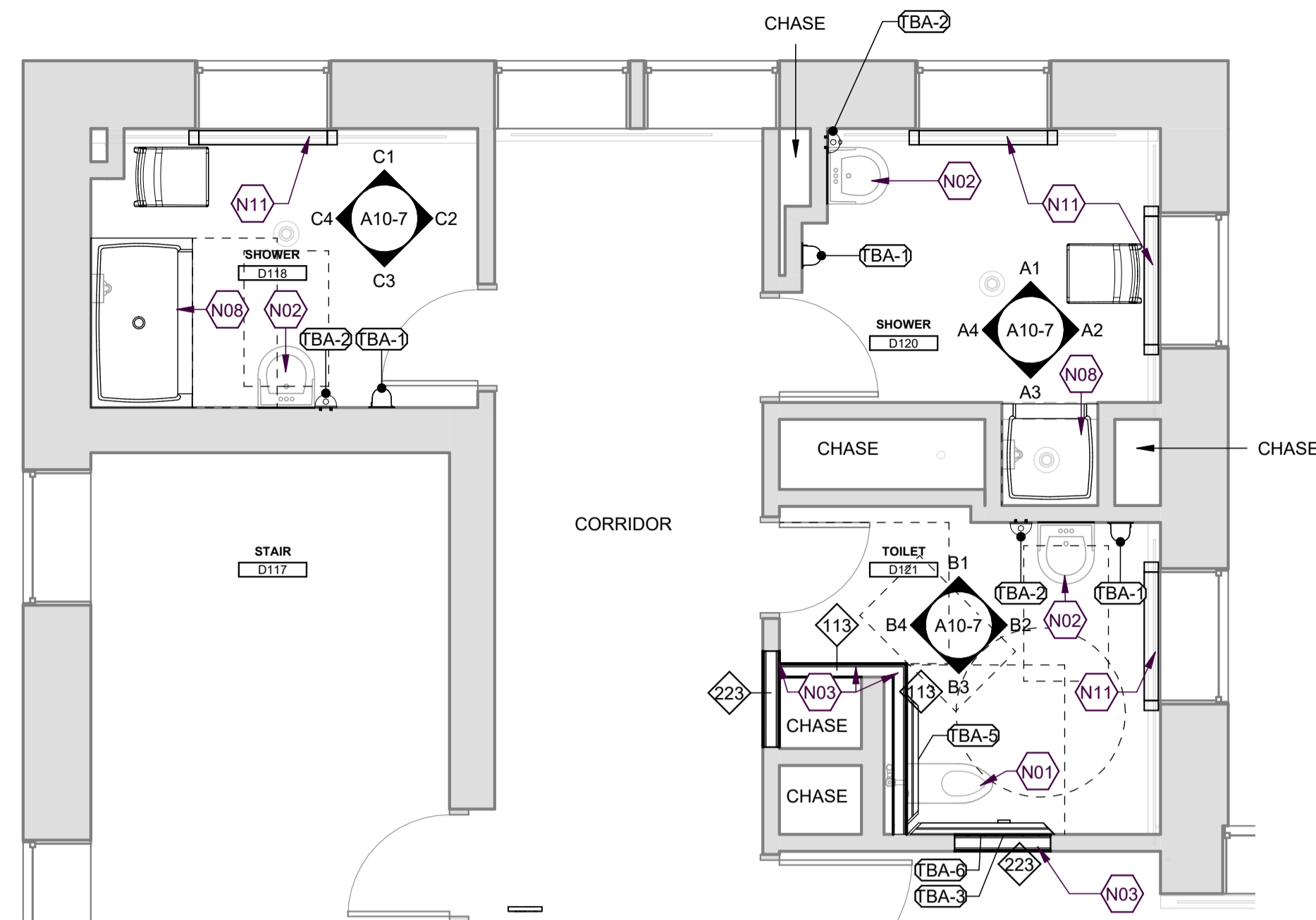

C1 1ST FLOOR BUILDING D BATHROOM D121
SCALE: 1/4" = 1'-0"

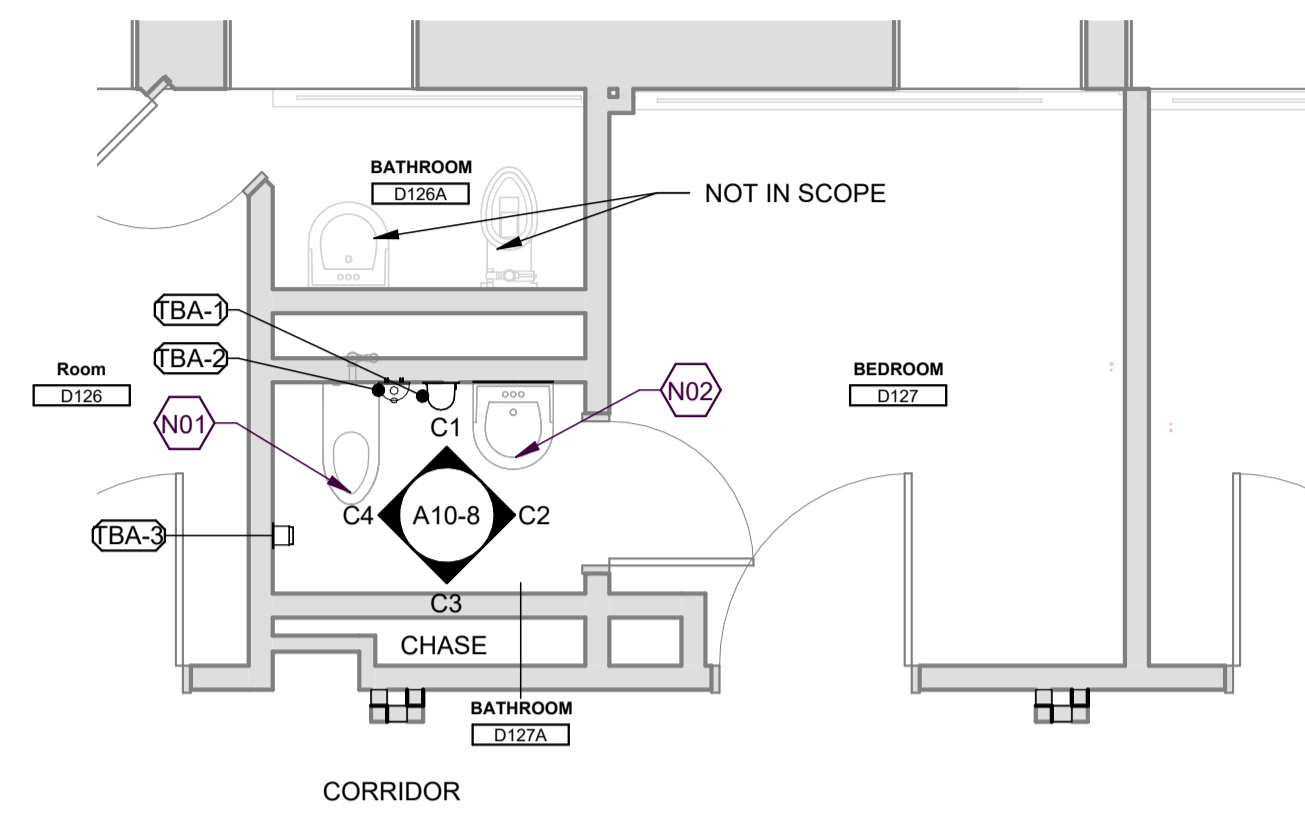

C3 BATHROOM D127A
SCALE: 1/4" = 1'-0"

TOILET AND BATH ACCESSORIES				
TYPE MARK	PRODUCT TYPE	MANUFACTURER	MODEL NUMBER	Remarks
TBA-1	PAPER TOWEL DISPENSER	Behavioral Safety Products		
TBA-2		Behavioral Safety Products		
TBA-3	TOILET PAPER HOLDER	Kingsway Group Inc		
TBA-5	36" GRAB BAR	Behavioral Safety Products		
TBA-6	42" GRAB BAR	Behavioral Safety Products		
TBA-10				

TAG	DESCRIPTION
N01	PROVIDE NEW ANTI-LIGATURE TOILET, REFERENCE PLUMBING DRAWINGS
N02	PROVIDE NEW ANTI-LIGATURE SINK, REFERENCE PLUMBING DRAWINGS
N03	PROVIDE NEW WALL
N04	REPLACE EXISTING SCREWS WITH TAMPER RESISTANT SCREWS
N05	INSTALL 40" LIGATURE RESISTANT GRAB BAR, 12" MAX. TO WALL
N06	INSTALL 36" LIGATURE RESISTANT GRAB BAR, 6" MAX. TO WALL
N07	INSTALL PAPER TOWEL DISPENSER
N08	INSTALL SHOWER PAN RE: SPECIFICATIONS
N09	INSTALL SOAP DISPENSER
N10	INSTALL TOILET PAPER DISPENSER
N11	IMPACT RESISTANT GLAZING W/ INTEGRAL BLIND OVER EXISTING WINDOW

C4 EQUIPMENT KEY
SCALE: 1" = 1'-0"

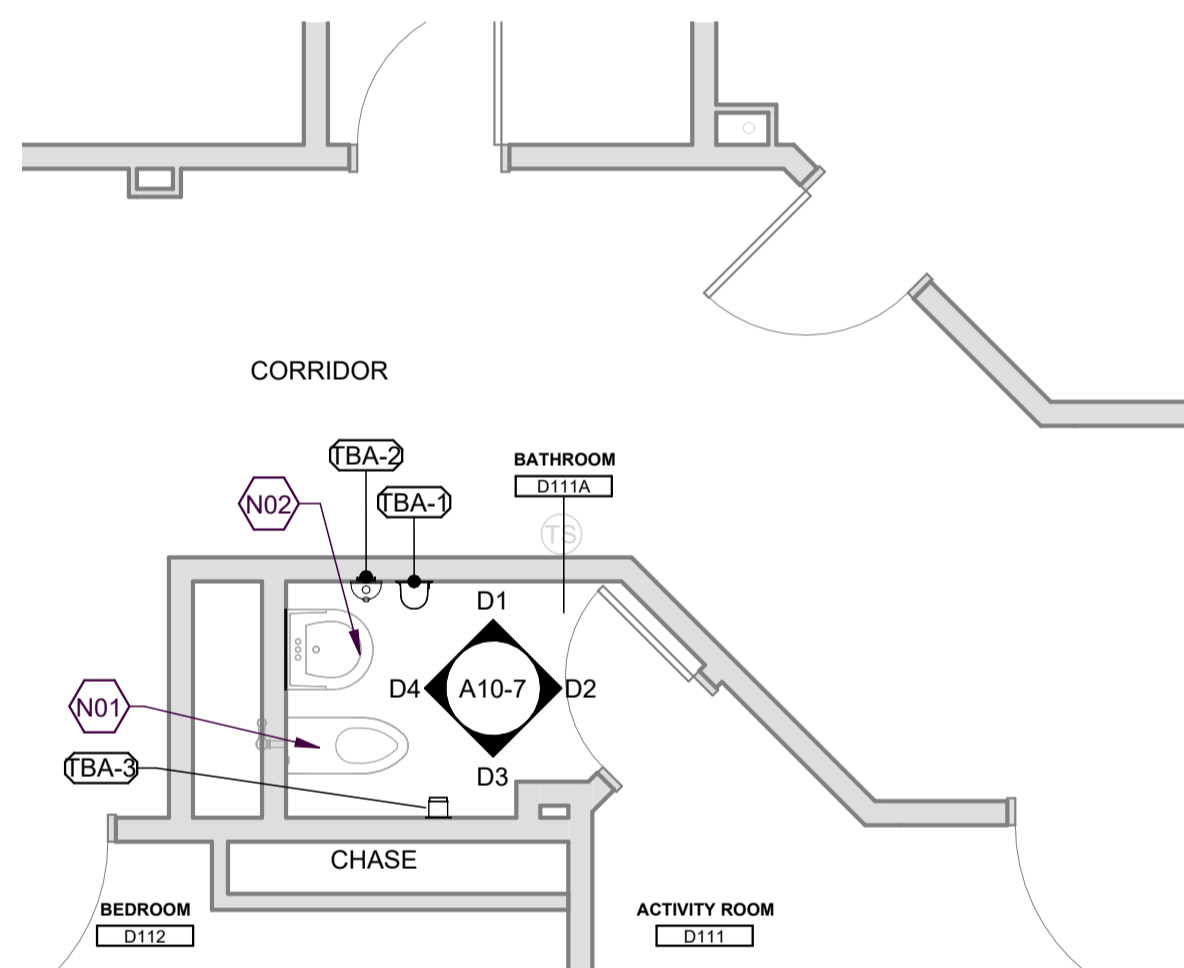

B1 1ST FLOOR BUILDING D BATHROOM D111A
SCALE: 1/4" = 1'-0"

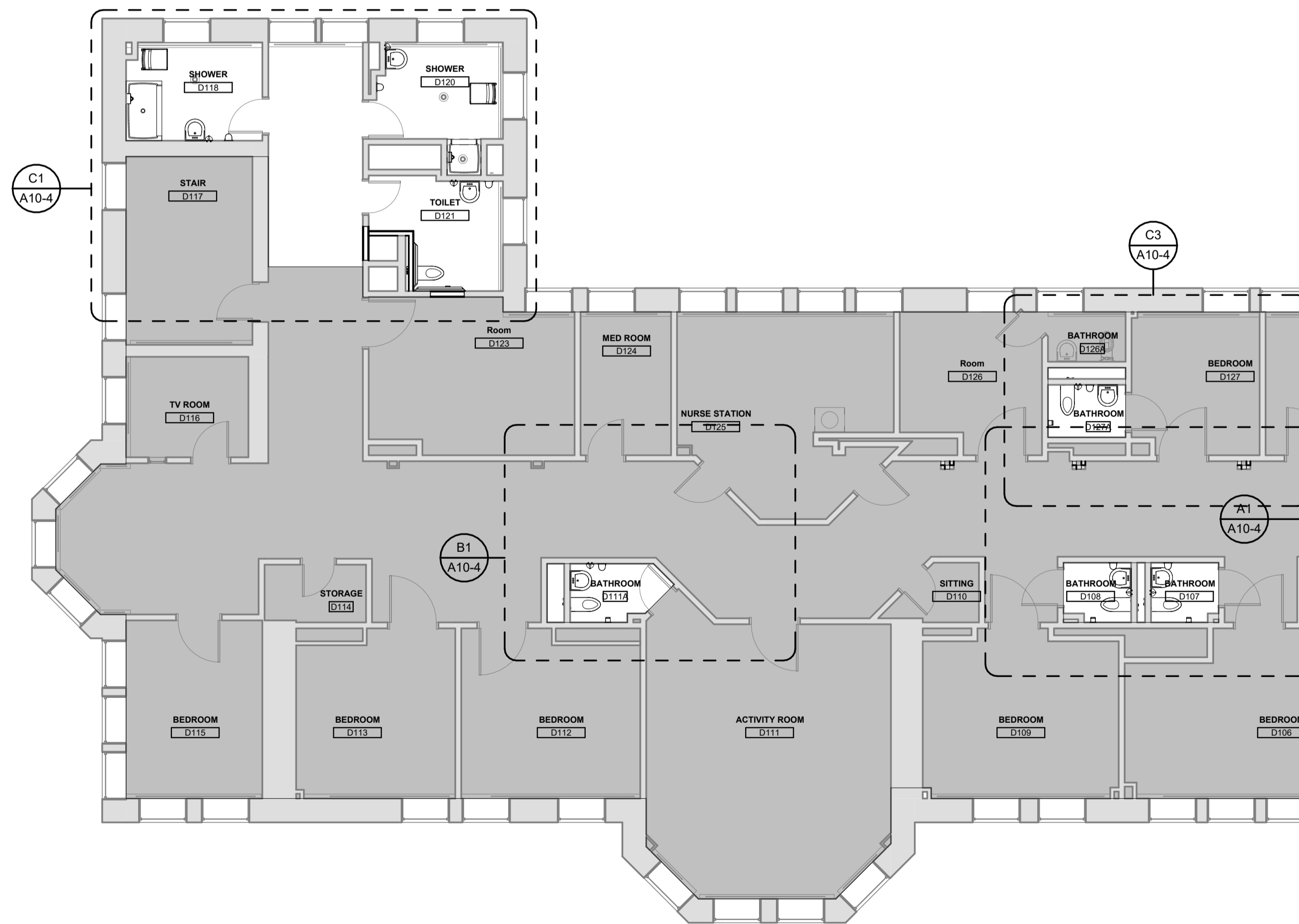

A3 BUILDING D FIRST FLOOR PLAN
SCALE: 1/8" = 1'-0"

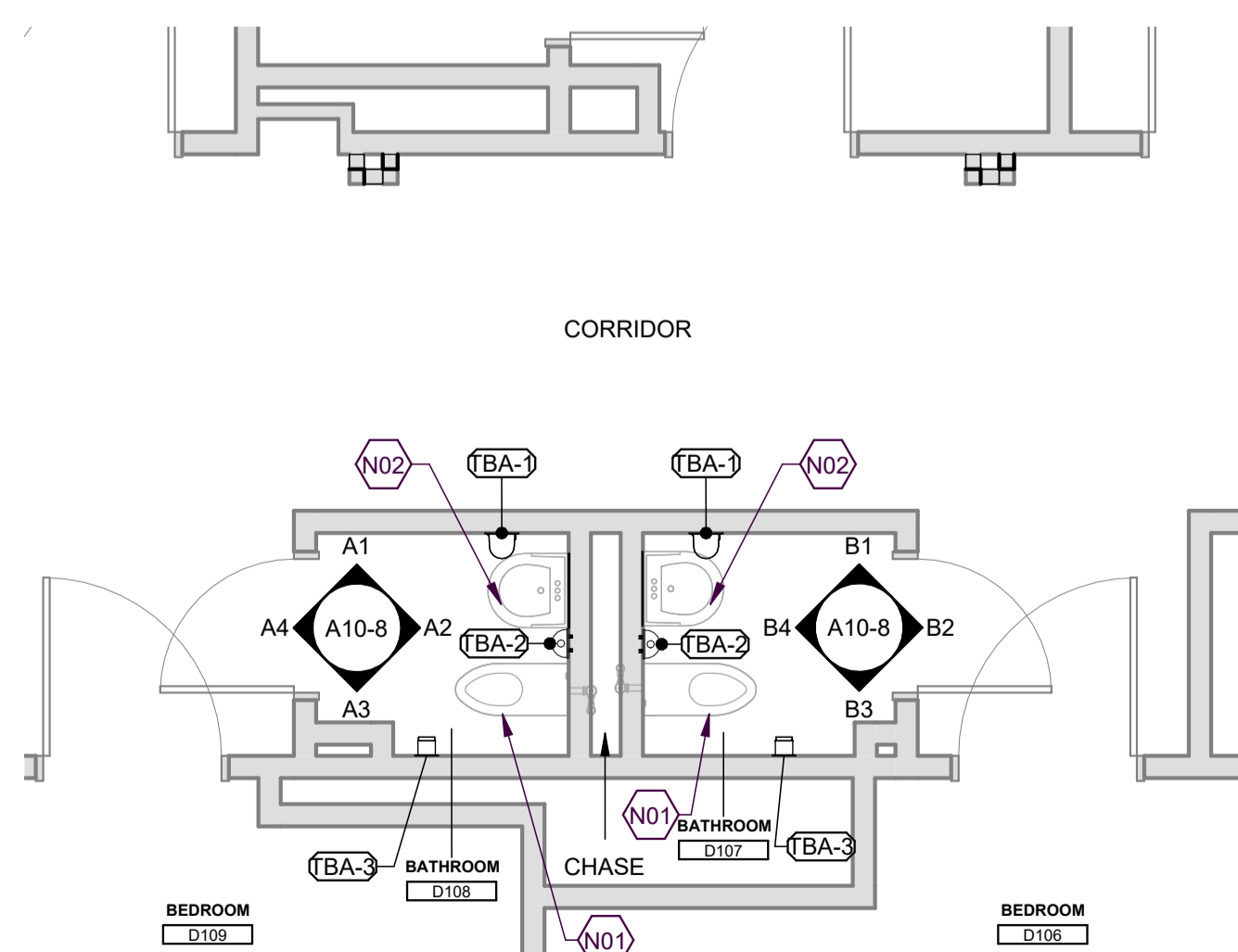

A1 1ST FLOOR BUILDING D BATHROOMS
SCALE: 1/4" = 1'-0"

Harriman

DOROTHEA DIX
PSYCHIATRIC CENTER
BATHROOM RENOVATIONS

BANGOR, MAINE

Harriman Project No. 20458

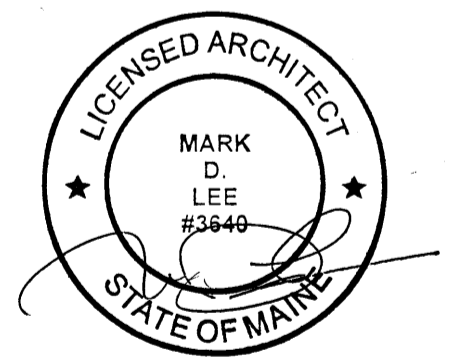

CONSTRUCTION DOCUMENTS

SEPTEMBER 25, 2023

Revision Date Revision Description

Drawn by: ABD

ALTERNATE 2 FLOOR
PLANS

A10-4

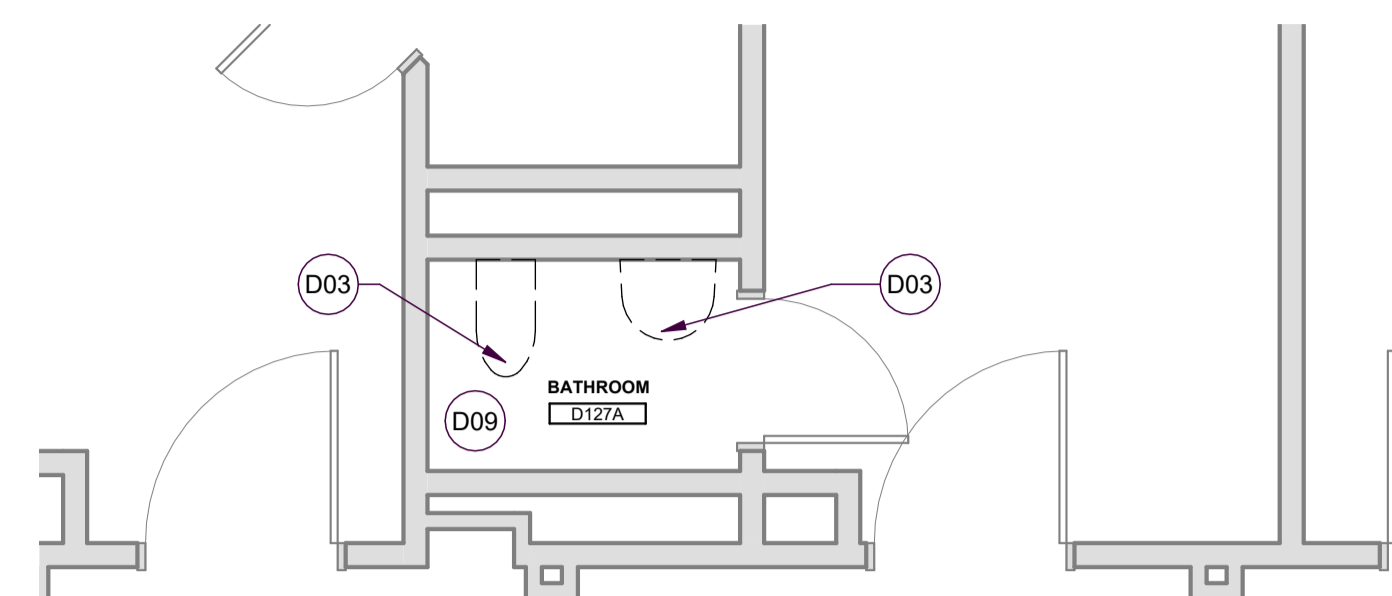

C1 BATHROOM D127A DEMOLITION

SCALE: 1/4" = 1'-0"

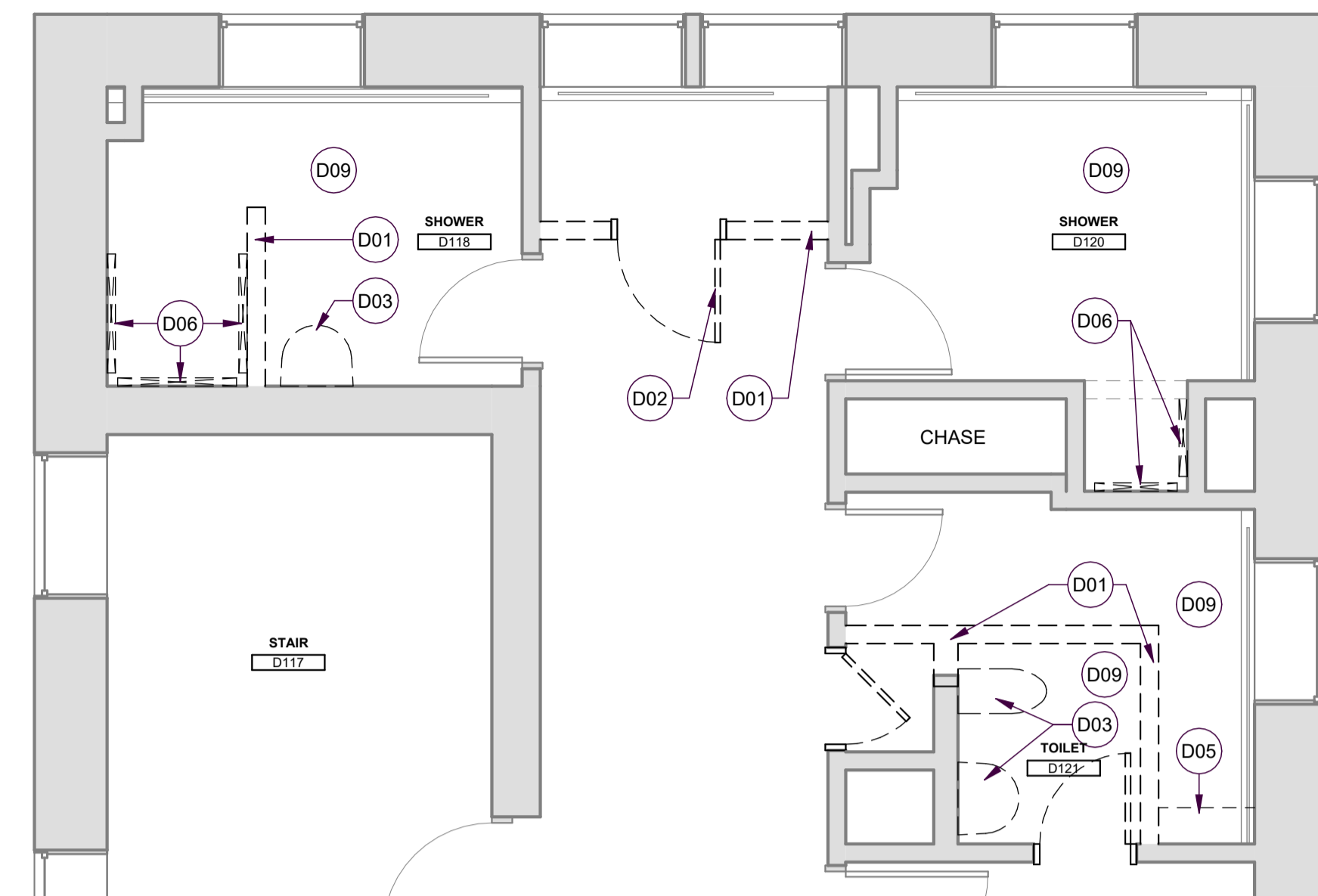

C3 1ST FLOOR BUILDING D BATHROOM AND SHOWER ROOM DEMOLITION

SCALE: 1/4" = 1'-0"

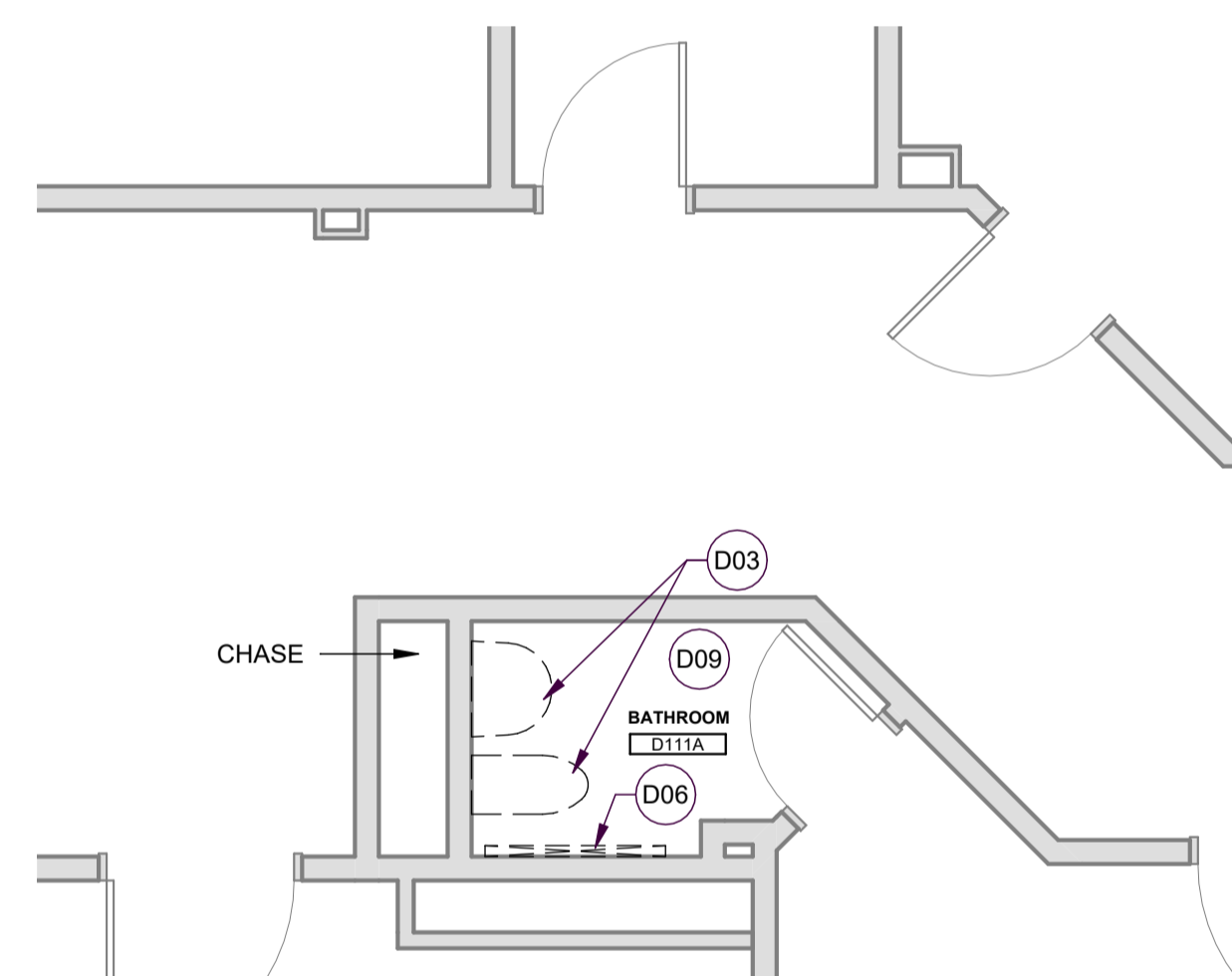

B1 BATHROOM D111A DEMOLITION

SCALE: 1/4" = 1'-0"

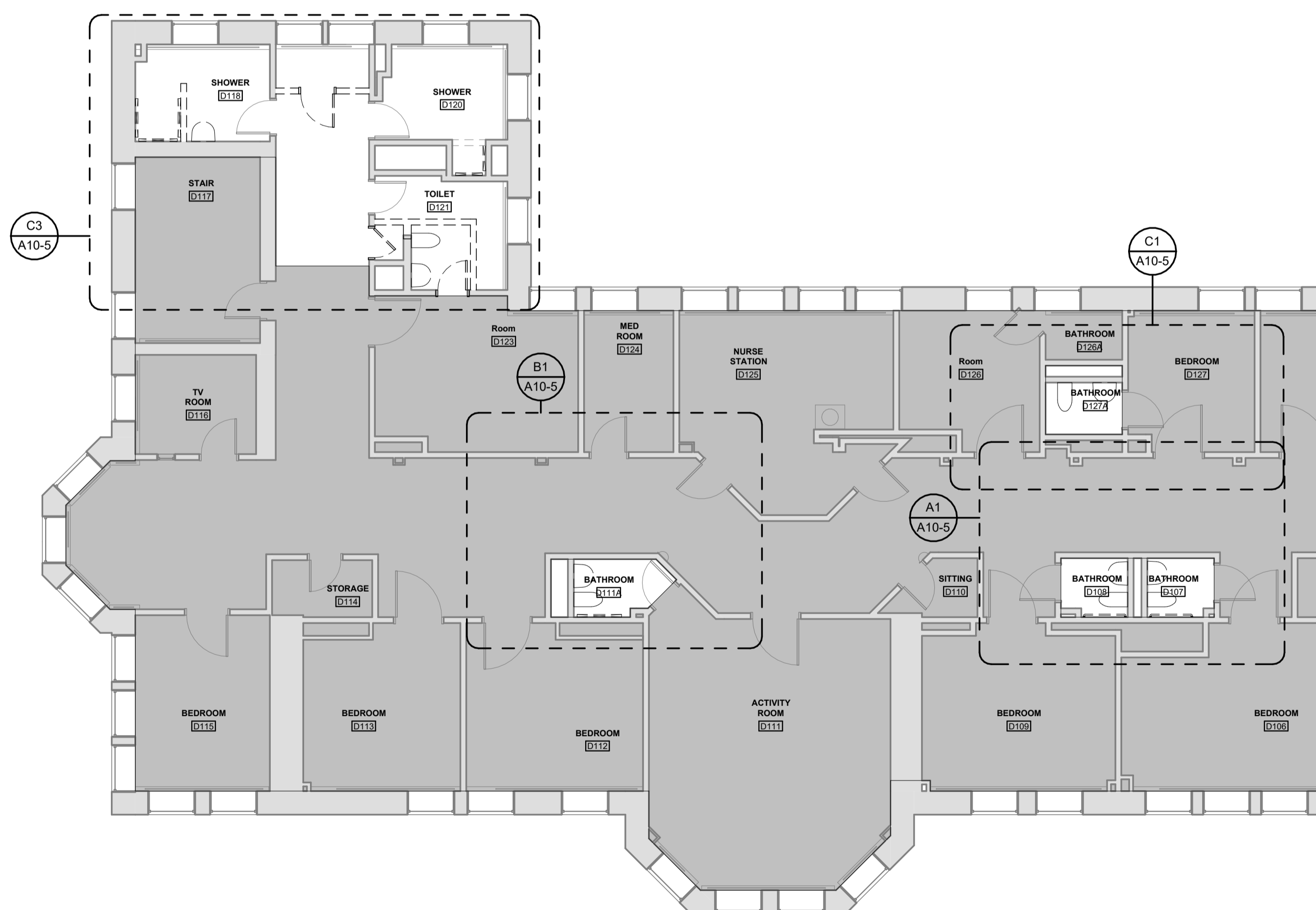

A3 BUILDING D FIRST FLOOR DEMOLITION PLAN

SCALE: 1/8" = 1'-0"

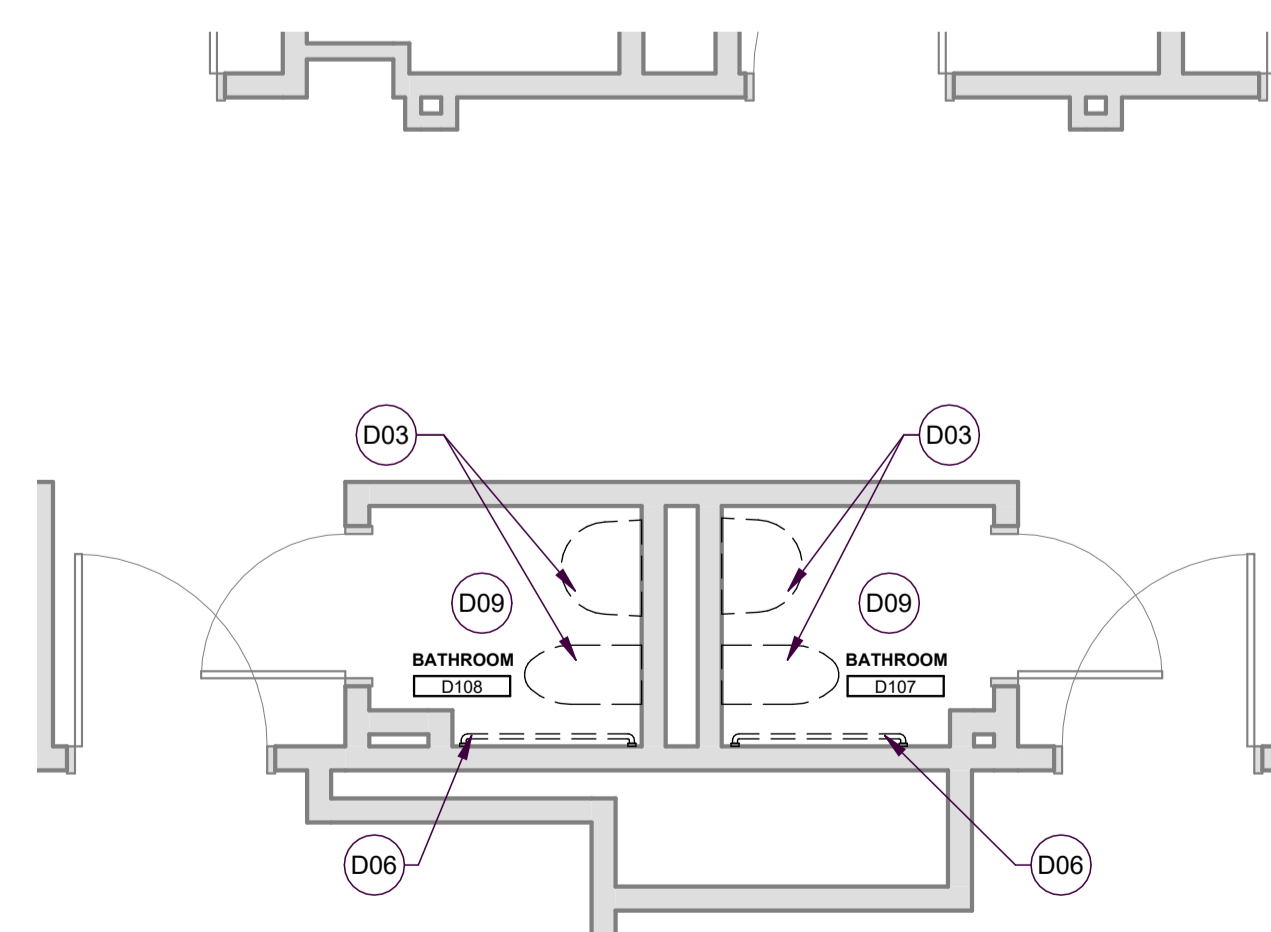

A1 1ST FLOOR BUILDING D BATHROOM DEMOLITION

SCALE: 1/4" = 1'-0"

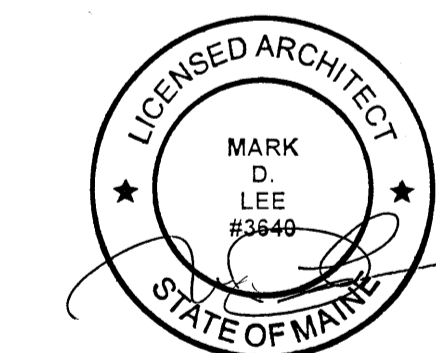
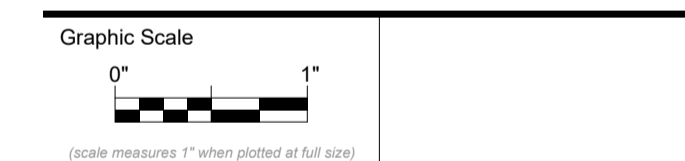

CONSTRUCTION DOCUMENTS

SEPTEMBER 25, 2023

Revision Date Revision Description

Drawn by: ABD

ALTERNATE 2 DEMOLITION PLANS

A10-5



Graphic Scale

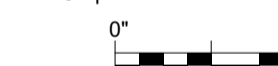

(Always measure on 1" when plotted at full size)

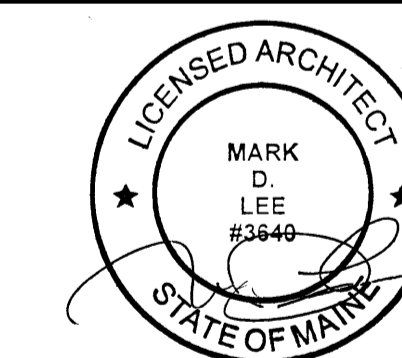

CONSTRUCTION DOCUMENTS

SEPTEMBER 25, 2023

Revision Date Revision Description

Revision Date	Revision Description

Drawn by: ABD

ALTERNATE 2 CEILING PLANS

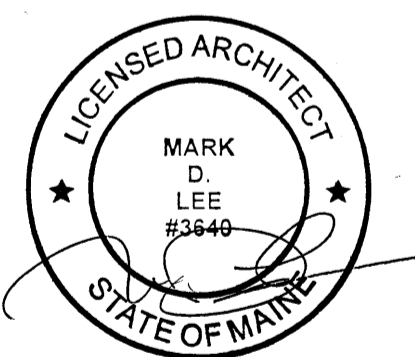
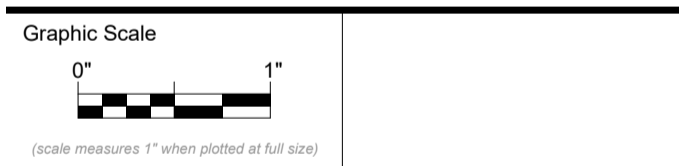

CONSTRUCTION DOCUMENTS

SEPTEMBER 25, 2023

Revision Date Revision Description

Drawn by: ABD

ALTERNATE 2 INTERIOR ELEVATIONS

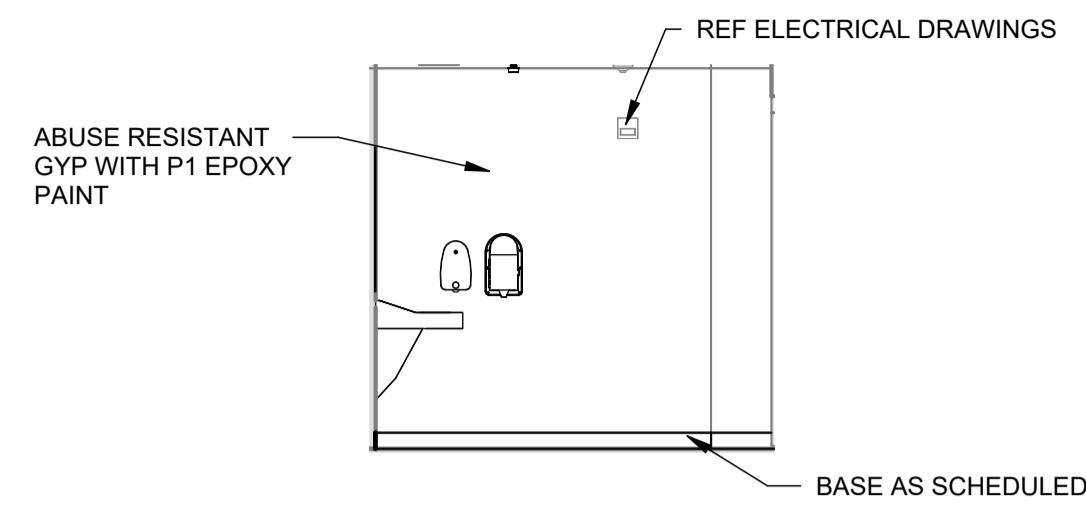

D1 D111A NORTH
SCALE: 1/4" = 1'-0"

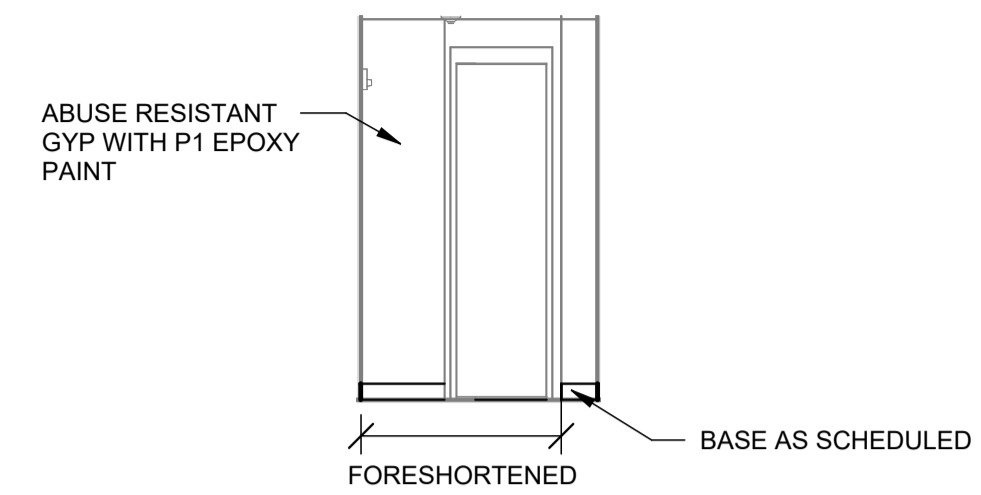

D2 D111A EAST
SCALE: 1/4" = 1'-0"

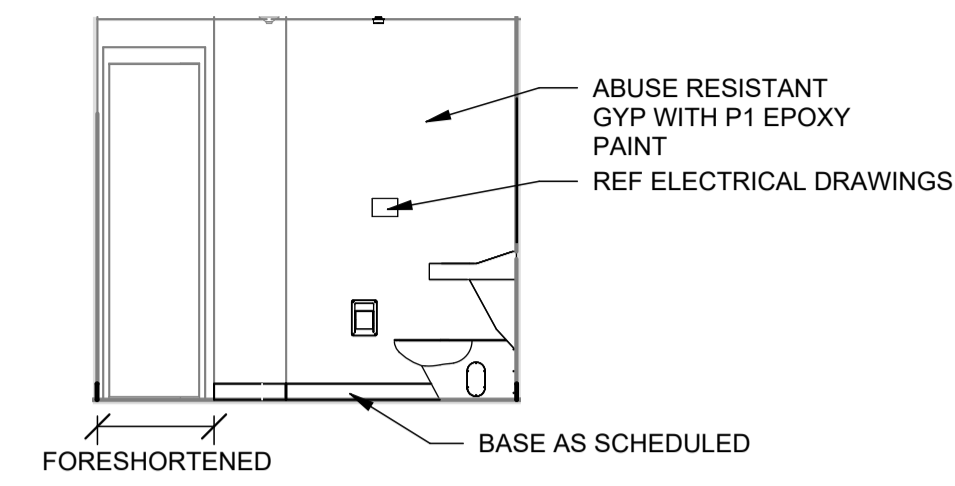

D3 D111A SOUTH
SCALE: 1/4" = 1'-0"

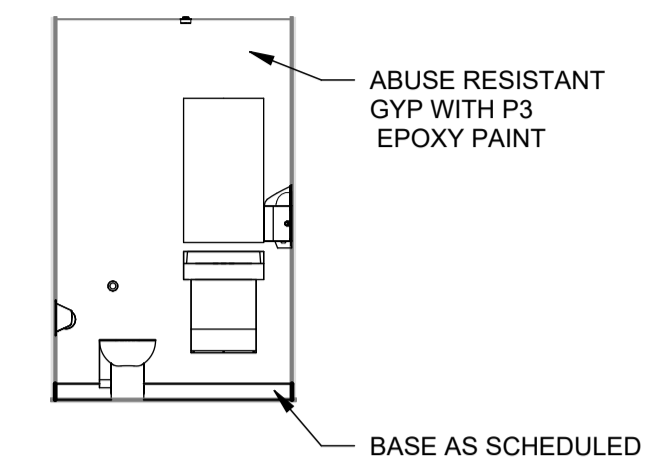

D4 D111A WEST
SCALE: 1/4" = 1'-0"

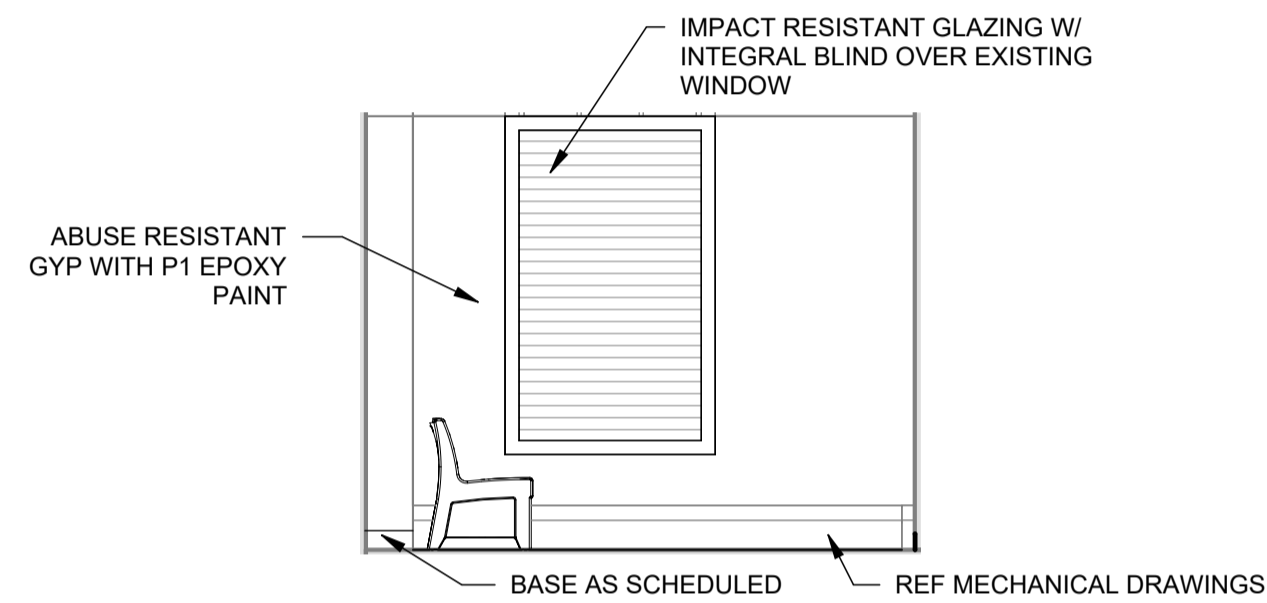

C1 D118 NORTH
SCALE: 1/4" = 1'-0"

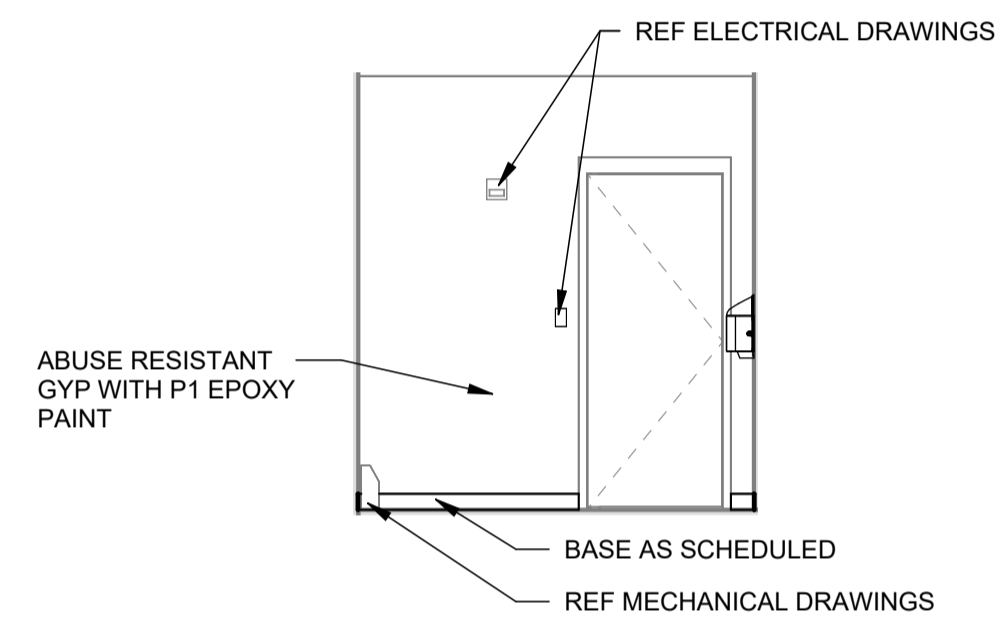

C2 D118 EAST
SCALE: 1/4" = 1'-0"

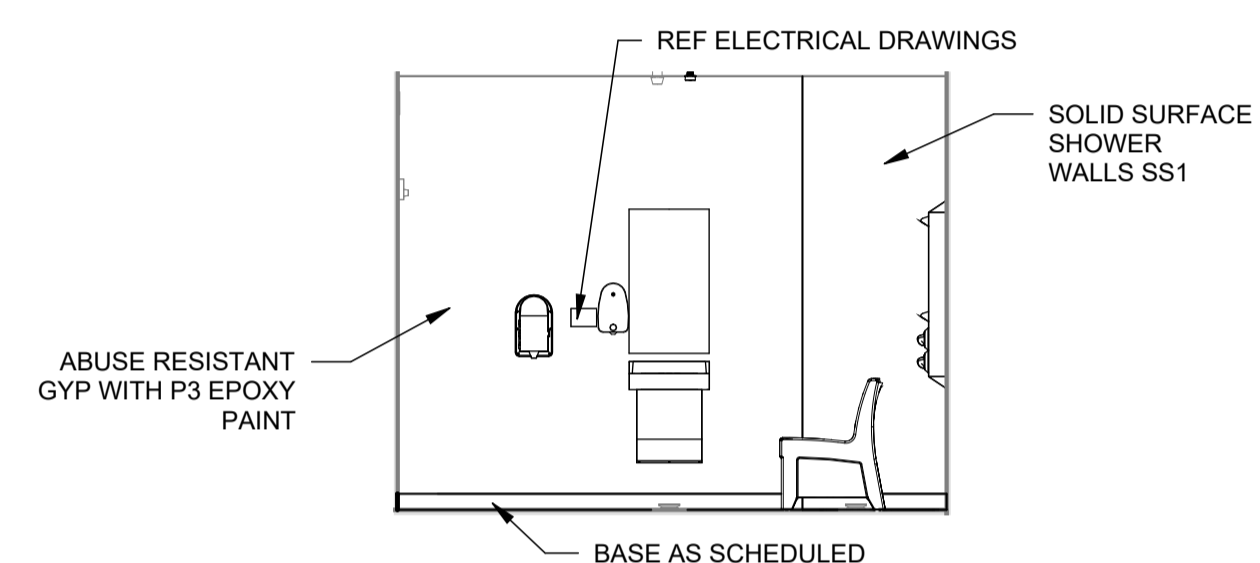

C3 D118 SOUTH
SCALE: 1/4" = 1'-0"

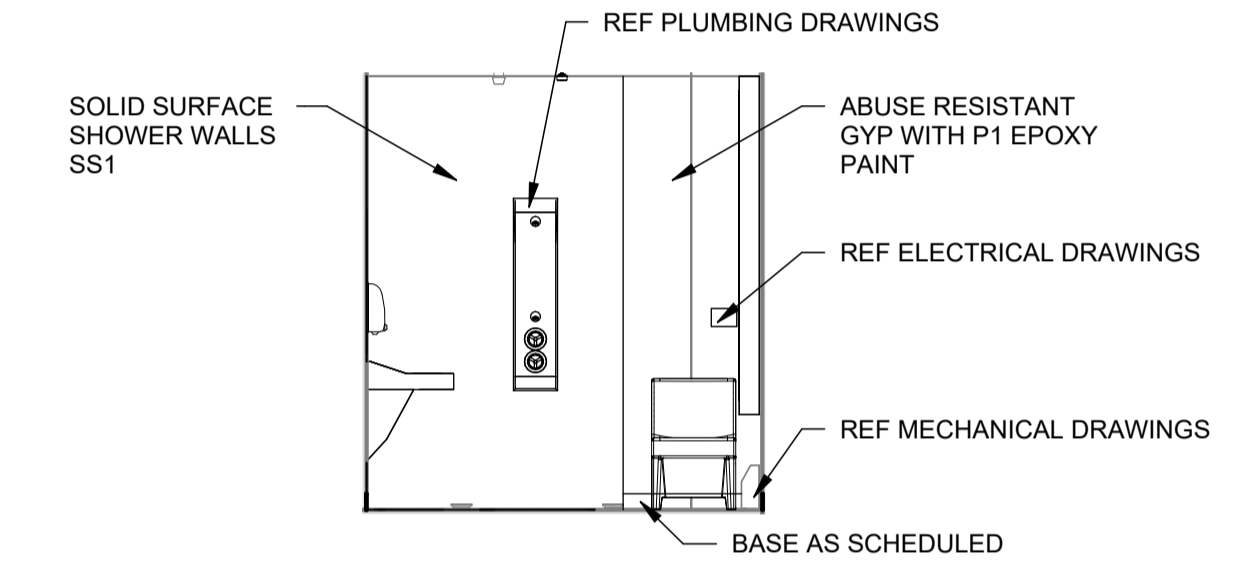

C4 D118 WEST
SCALE: 1/4" = 1'-0"

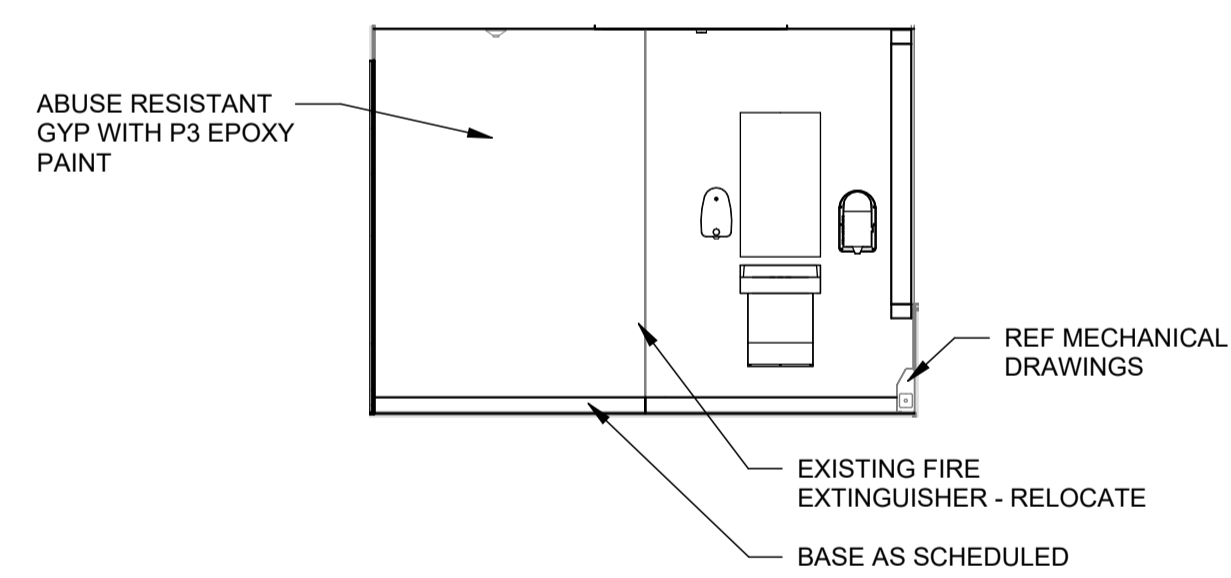

B1 D121 NORTH
SCALE: 1/4" = 1'-0"

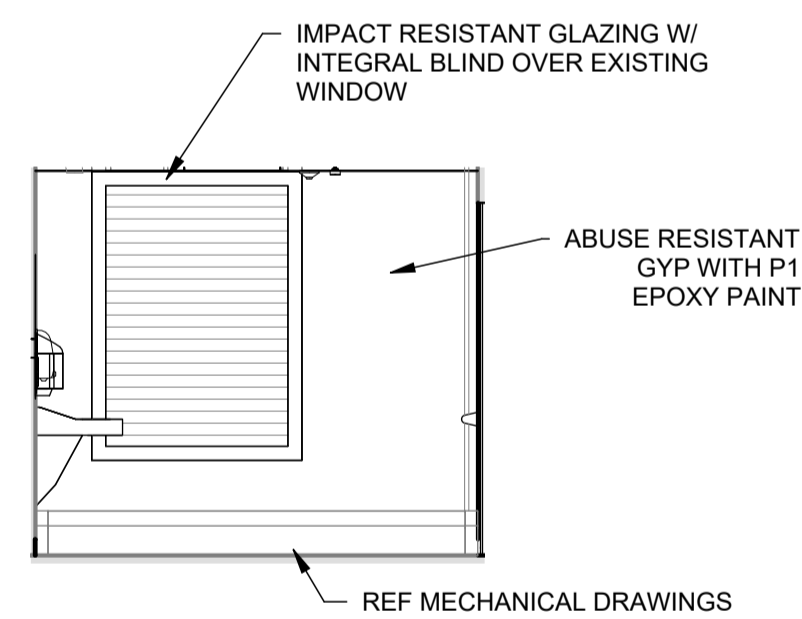

B2 D121 EAST
SCALE: 1/4" = 1'-0"

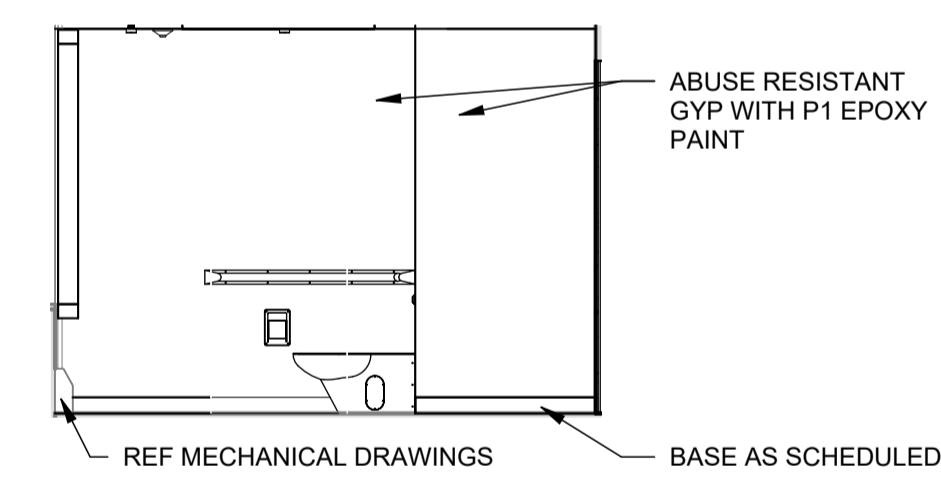

B3 D121 SOUTH
SCALE: 1/4" = 1'-0"

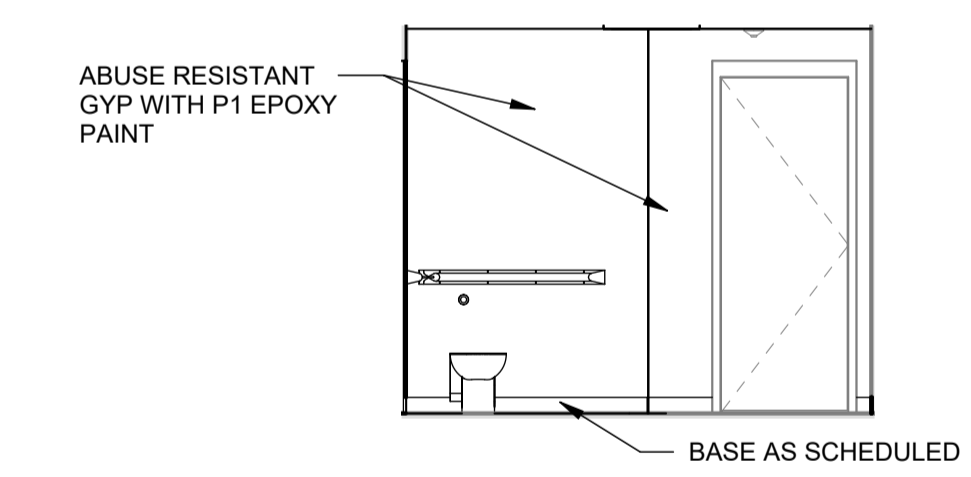

B4 D121 WEST
SCALE: 1/4" = 1'-0"

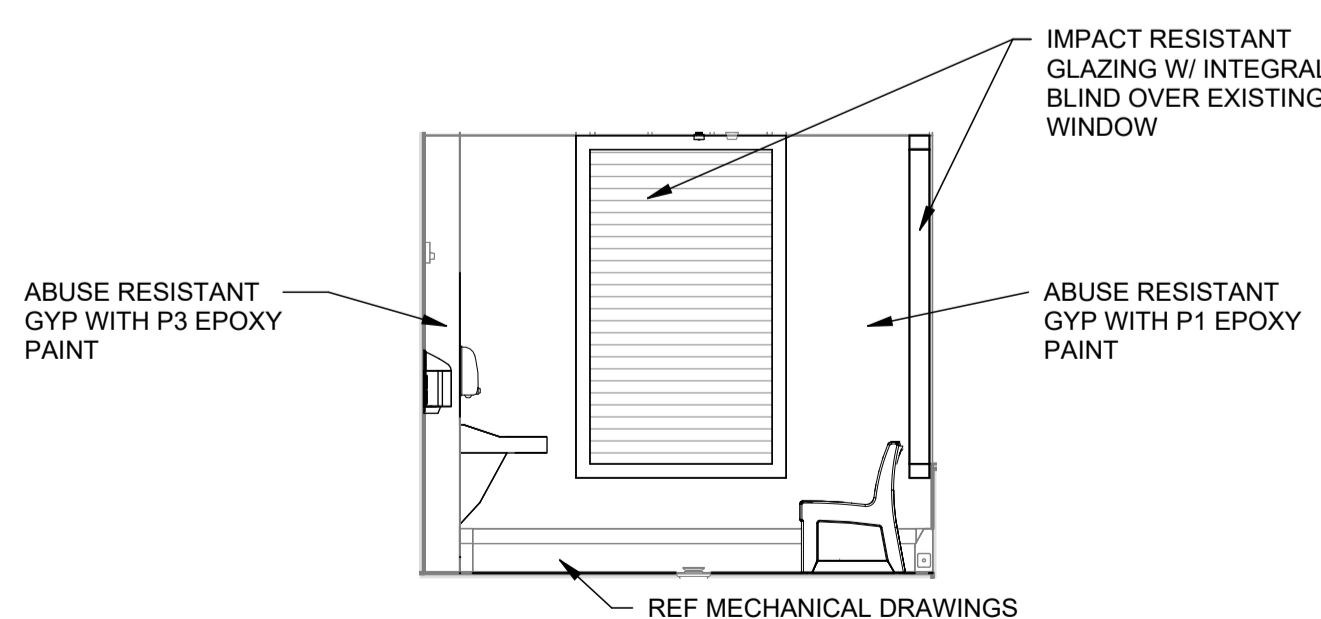

A1 D120 NORTH
SCALE: 1/4" = 1'-0"

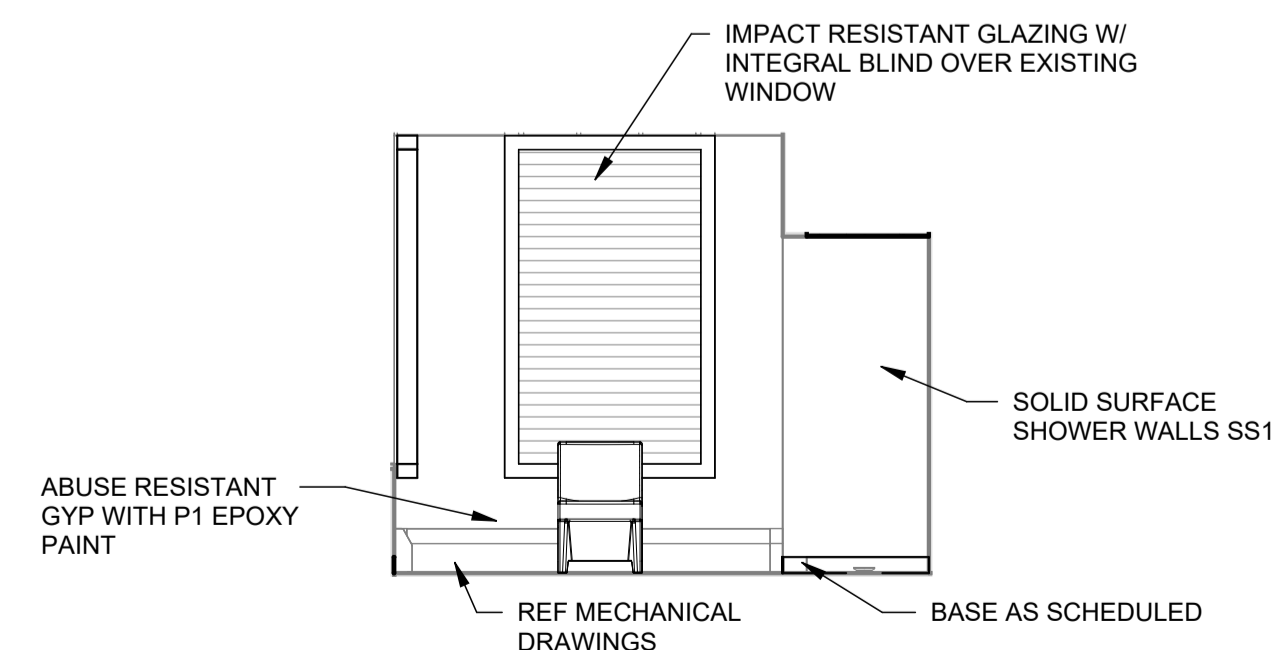

A2 D120 EAST
SCALE: 1/4" = 1'-0"

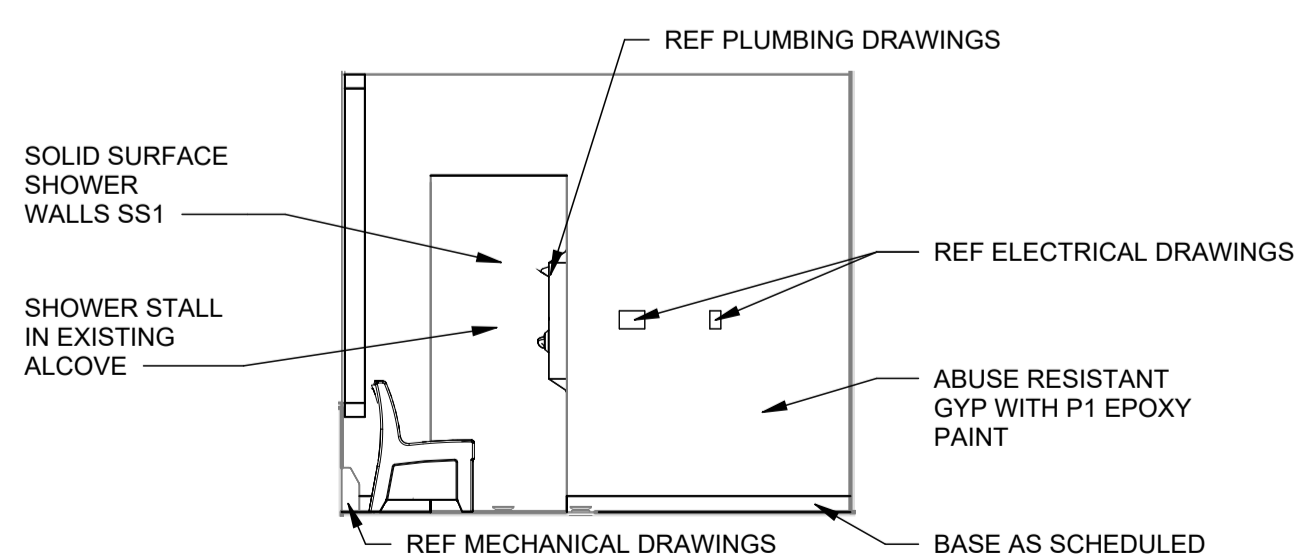

A3 D120 SOUTH
SCALE: 1/4" = 1'-0"

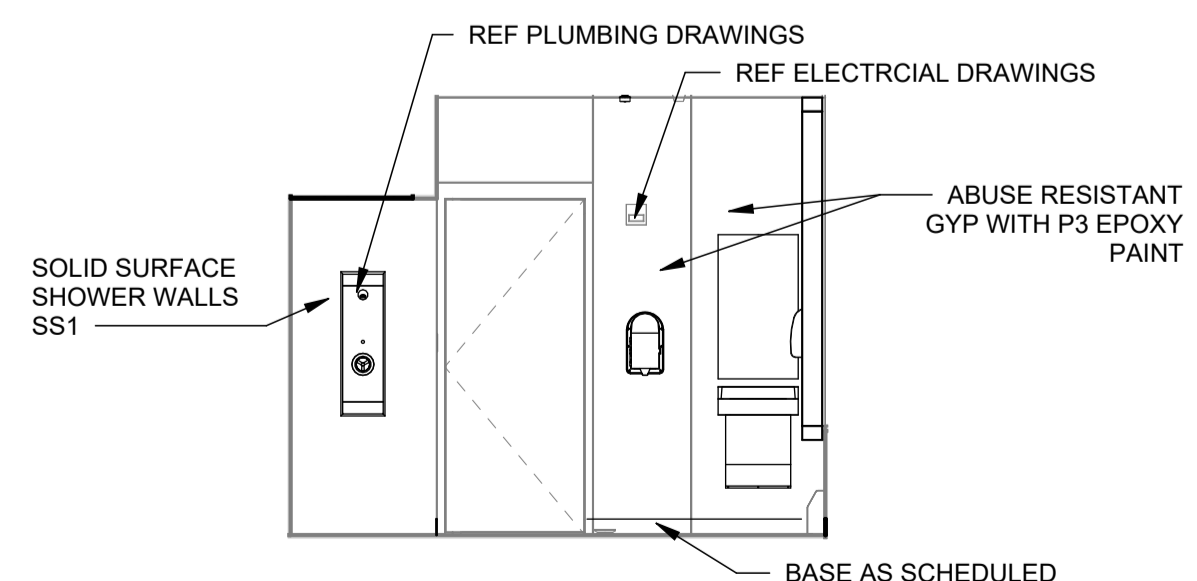

A4 D120 WEST
SCALE: 1/4" = 1'-0"

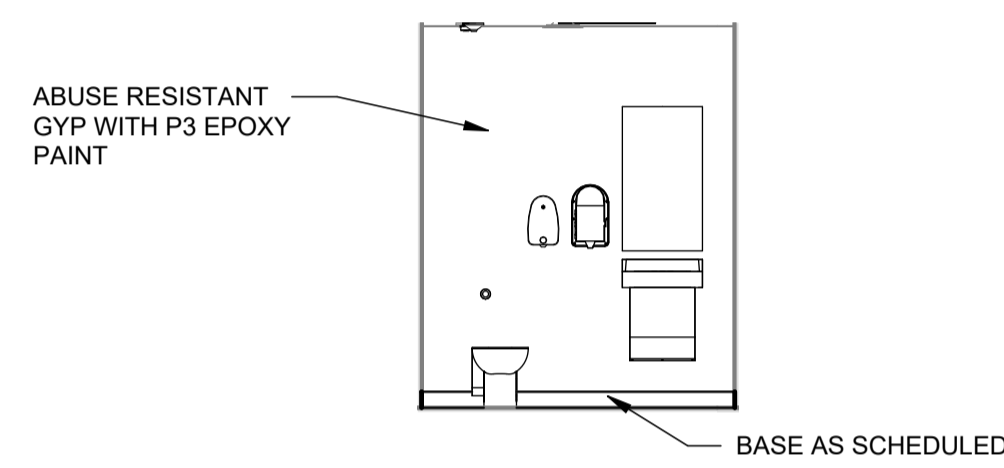

C1 D127 NORTH
SCALE: 1/4" = 1'-0"

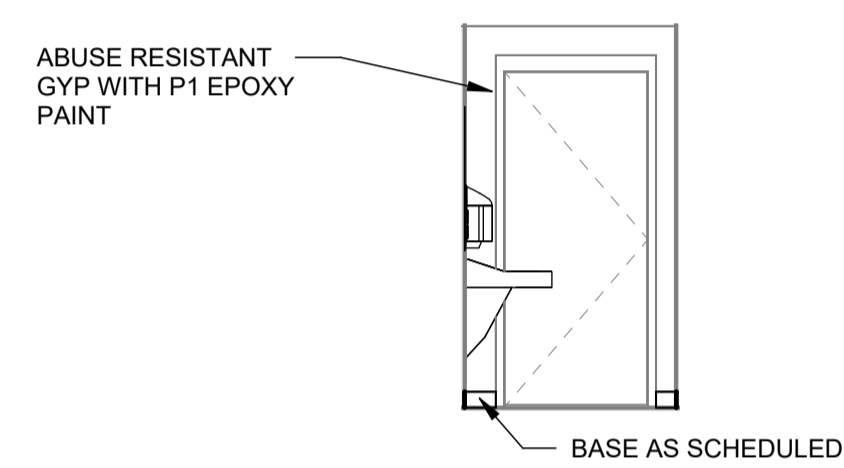

C2 D127 EAST
SCALE: 1/4" = 1'-0"

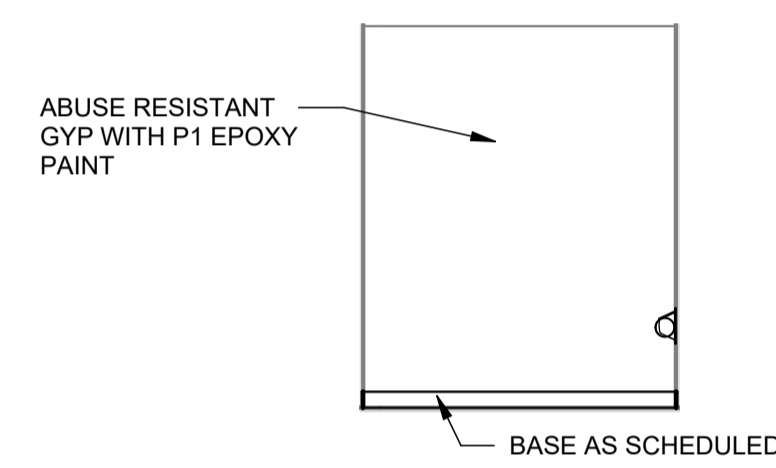

C3 D127 SOUTH
SCALE: 1/4" = 1'-0"

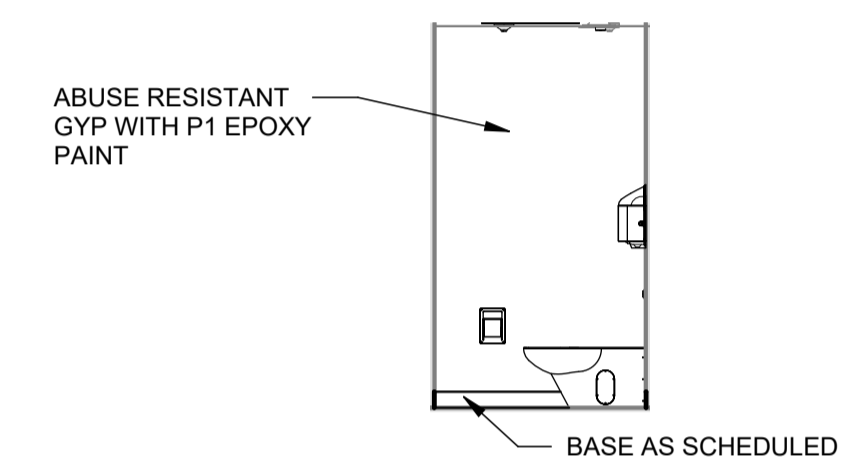

C4 D127 WEST
SCALE: 1/4" = 1'-0"

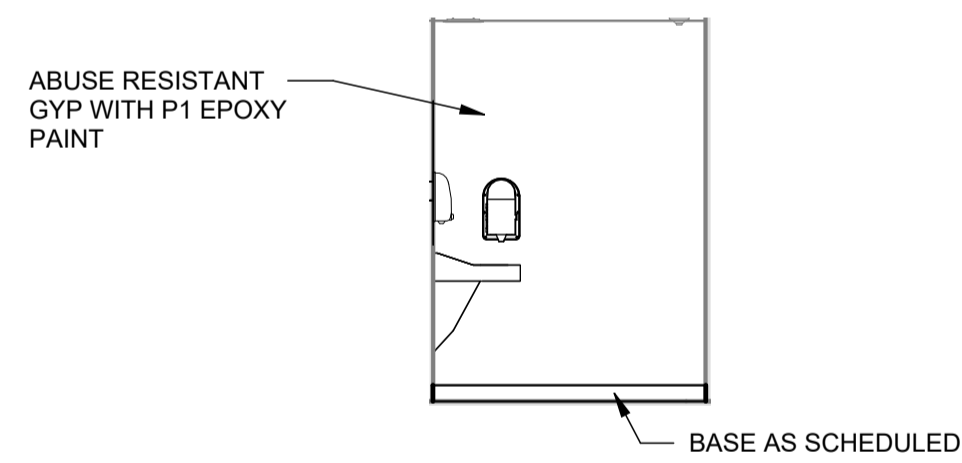

B1 D107 NORTH
SCALE: 1/4" = 1'-0"

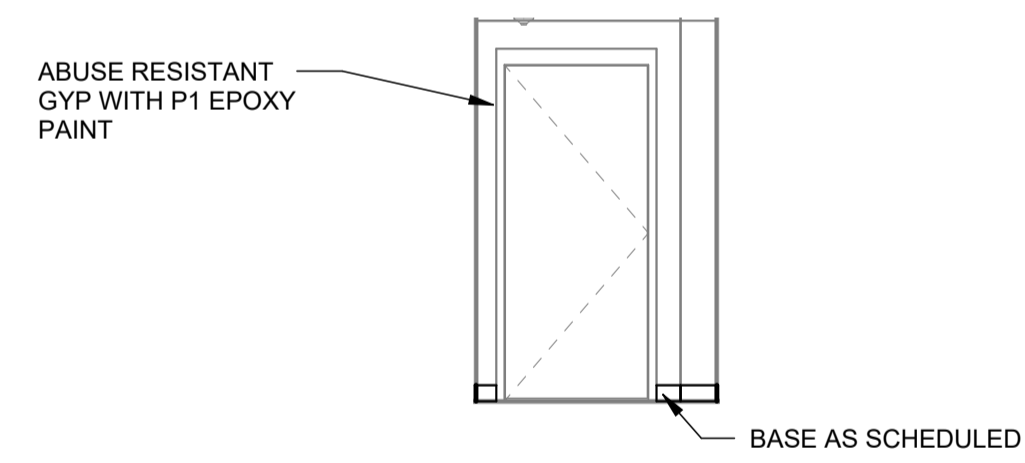

B2 D107 EAST
SCALE: 1/4" = 1'-0"

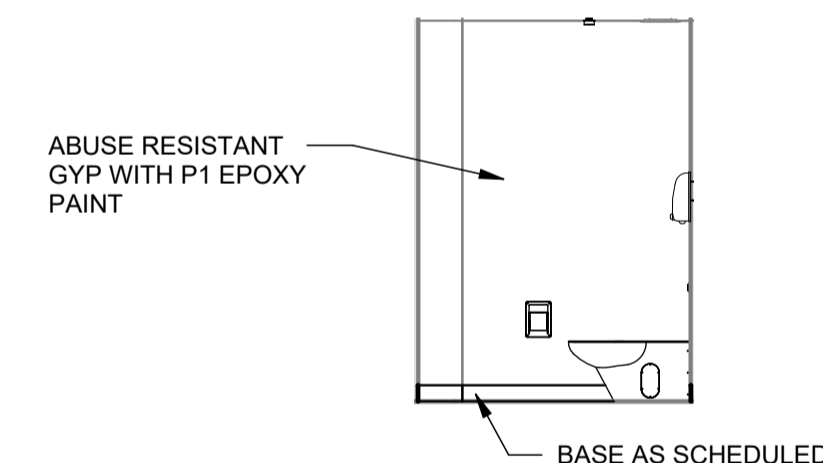

B3 D107 SOUTH
SCALE: 1/4" = 1'-0"

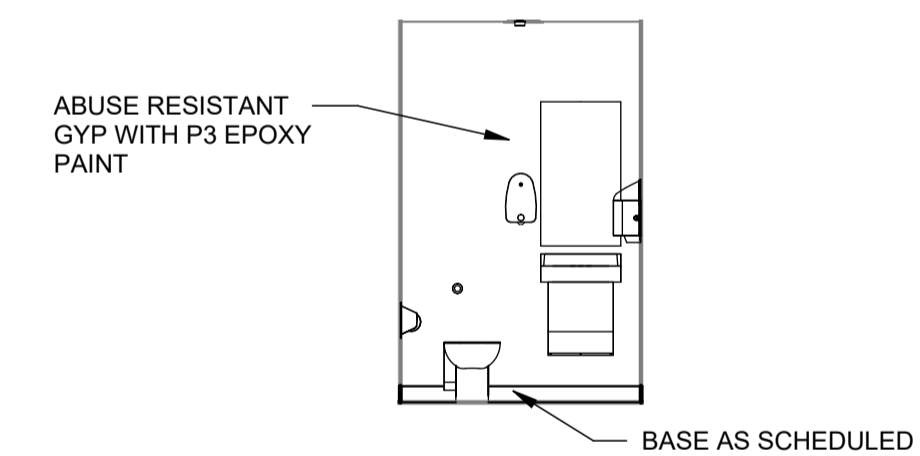

B4 D107 WEST
SCALE: 1/4" = 1'-0"

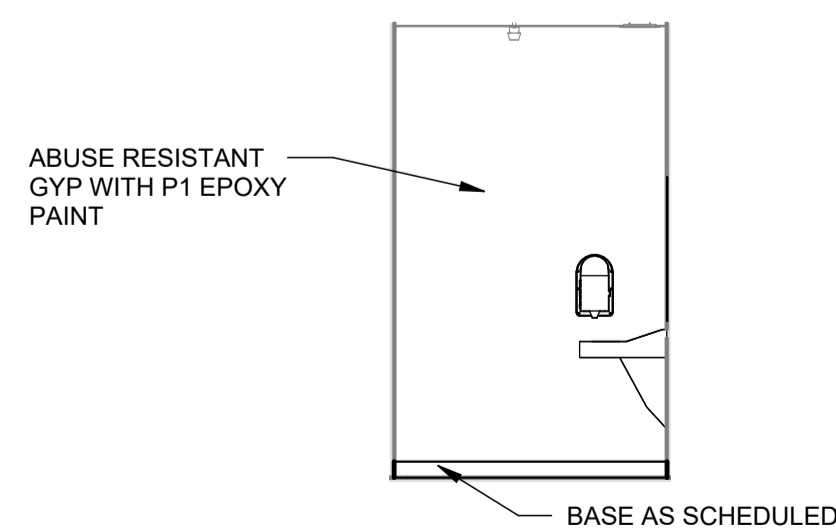

A1 D108 NORTH
SCALE: 1/4" = 1'-0"

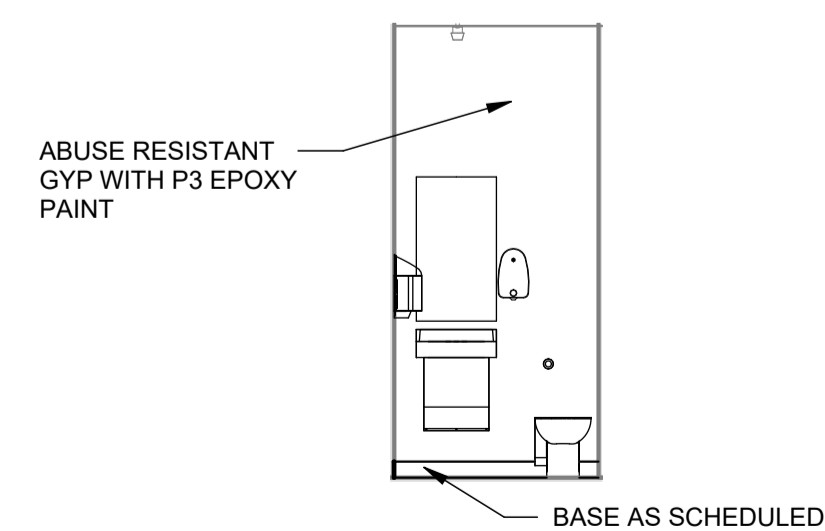

A2 D108 EAST
SCALE: 1/4" = 1'-0"

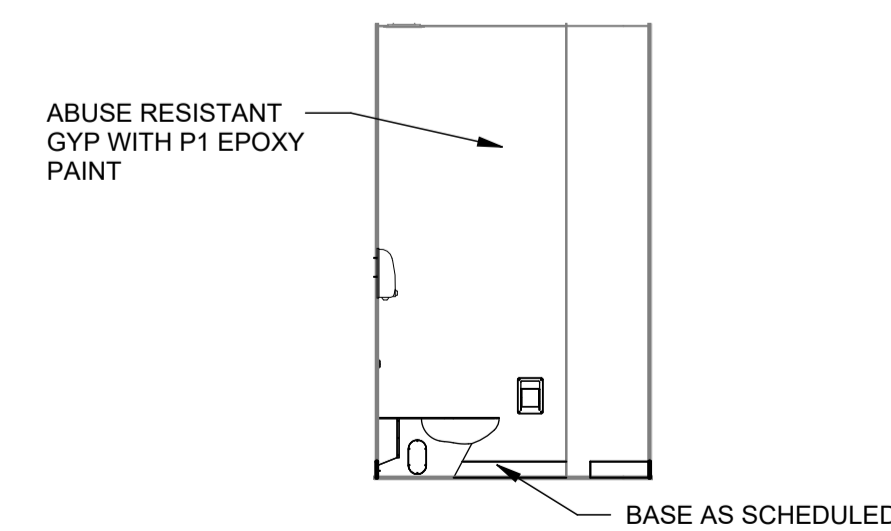

A3 D108 SOUTH
SCALE: 1/4" = 1'-0"

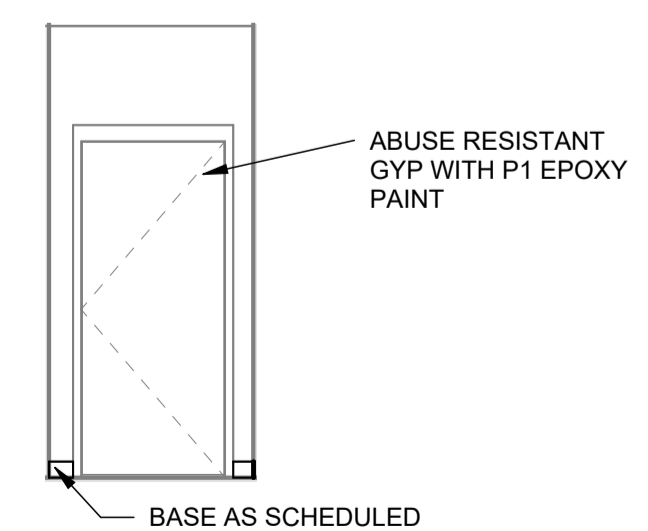

A4 D108 WEST
SCALE: 1/4" = 1'-0"

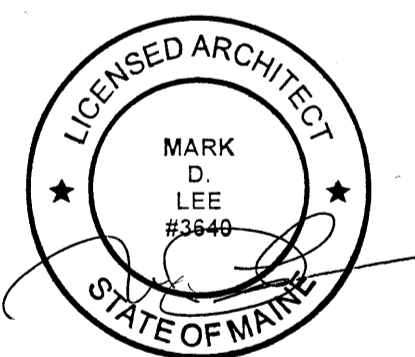
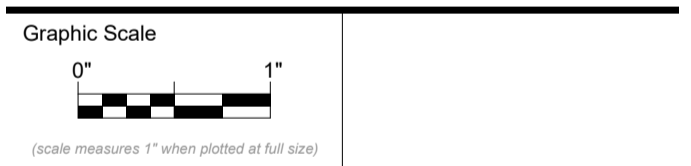

CONSTRUCTION DOCUMENTS

SEPTEMBER 25, 2023

Revision Date	Revision Description

Drawn by: ABD

ALTERNATE 2 INTERIOR
ELEVATIONS

TOILET AND BATH ACCESSORIES				
TYPE MARK	PRODUCT TYPE	MANUFACTURER	MODEL NUMBER	Remarks
TBA-1	PAPER TOWEL DISPENSER	Behavioral Safety Products		
TBA-2		Behavioral Safety Products		
TBA-3	TOILET PAPER HOLDER	Kingsway Group Inc		
TBA-5	36" GRAB BAR	Behavioral Safety Products		
TBA-6	42" GRAB BAR	Behavioral Safety Products		
TBA-10				

TAG	DESCRIPTION
N01	PROVIDE NEW ANTI-LIGATURE TOILET, REFERENCE PLUMBING DRAWINGS
N02	PROVIDE NEW ANTI-LIGATURE SINK, REFERENCE PLUMBING DRAWINGS
N03	PROVIDE NEW WALL
N04	REPLACE EXISTING SCREWS WITH TAMPER RESISTANT SCREWS
N08	INSTALL SHOWER PAN RE: SPECIFICATIONS
N11	IMPACT RESISTANT GLAZING W/ INTEGRAL BLIND OVER EXISTING WINDOW
N07	INSTALL PAPER TOWEL DISPENSER

C4 EQUIPMENT KEY
NO SCALE

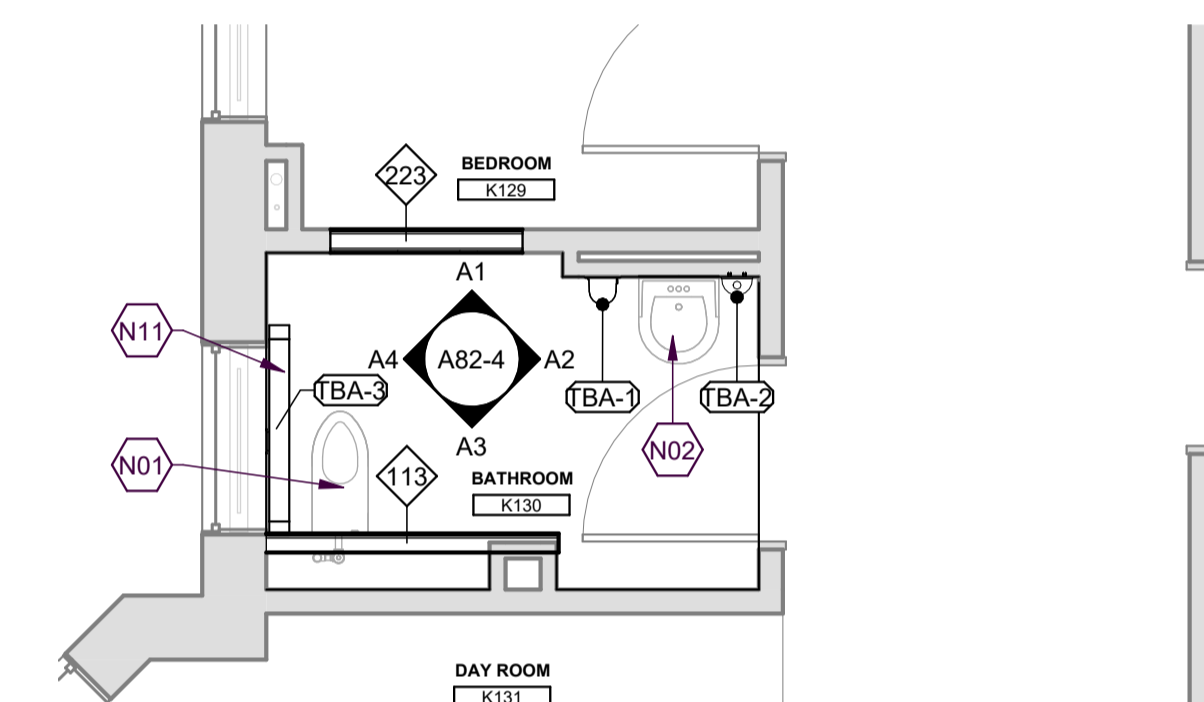

B4 1ST FLOOR BUILDING K BATHROOM K130
SCALE: 1/4" = 1'-0"

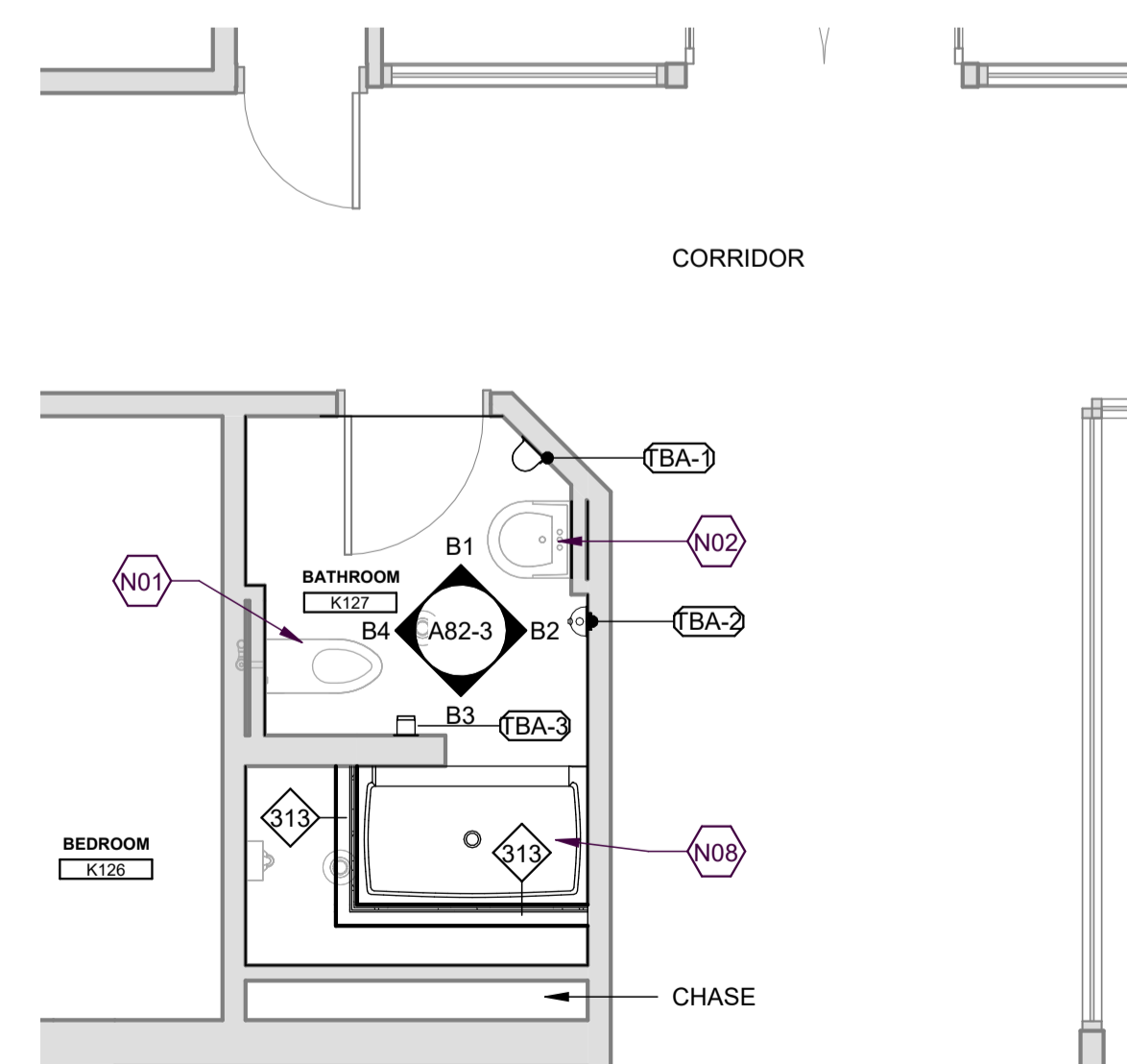

A3 1ST FLOOR BUILDING K BATHROOM K127
SCALE: 1/4" = 1'-0"

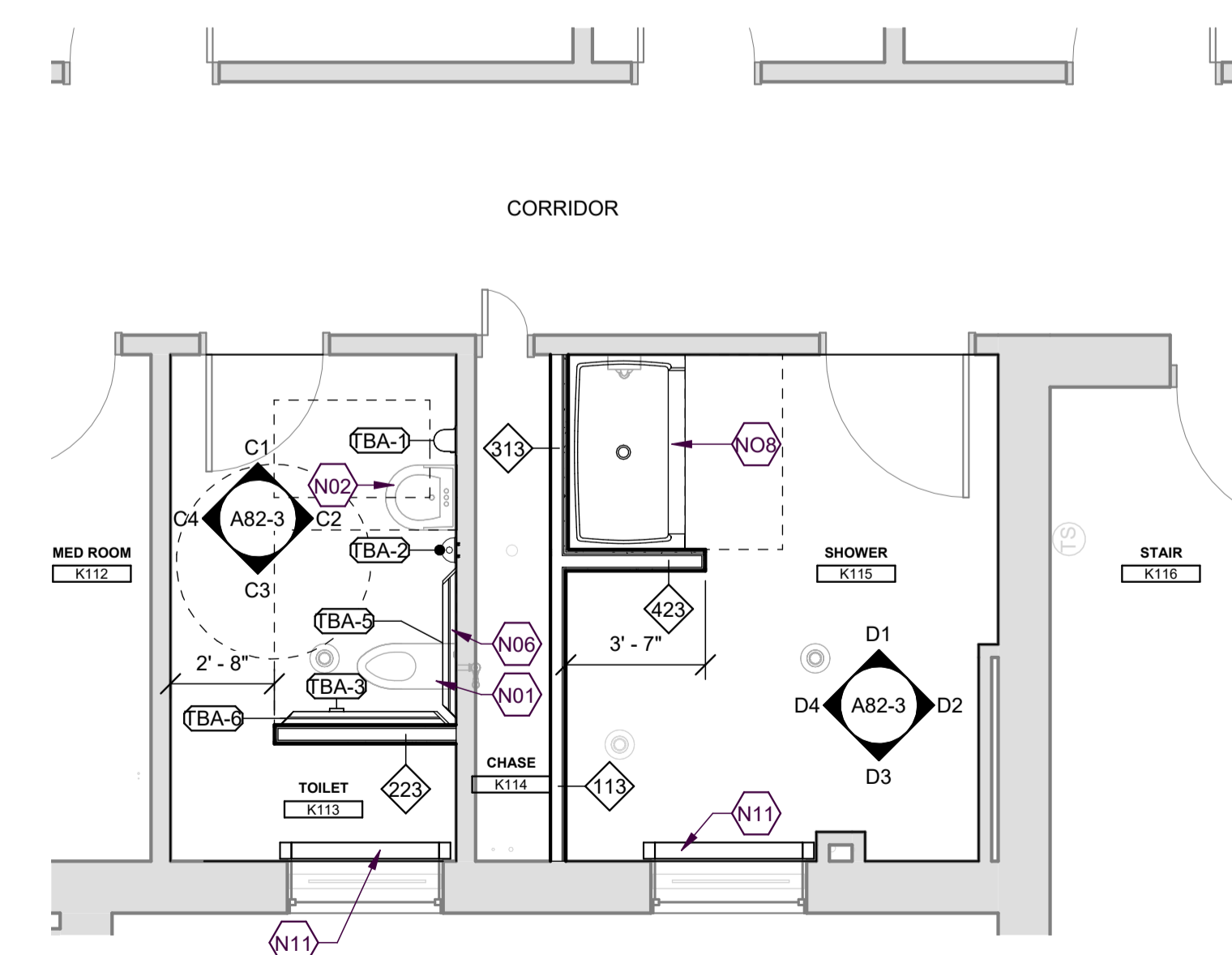

A4 1ST FLOOR BUILDING K TOILET K113
SCALE: 1/4" = 1'-0"

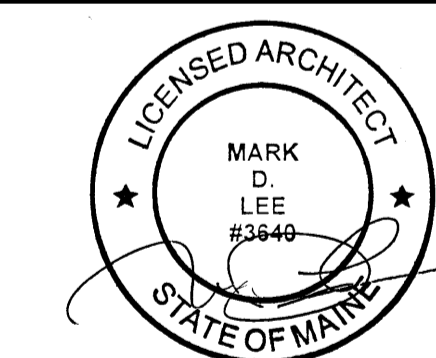
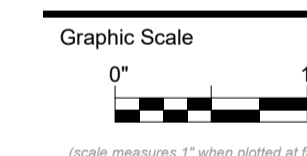

CONSTRUCTION DOCUMENTS

SEPTEMBER 25, 2023

Revision Date Revision Description

Drawn by: ABD

ENLARGED FLOOR PLANS

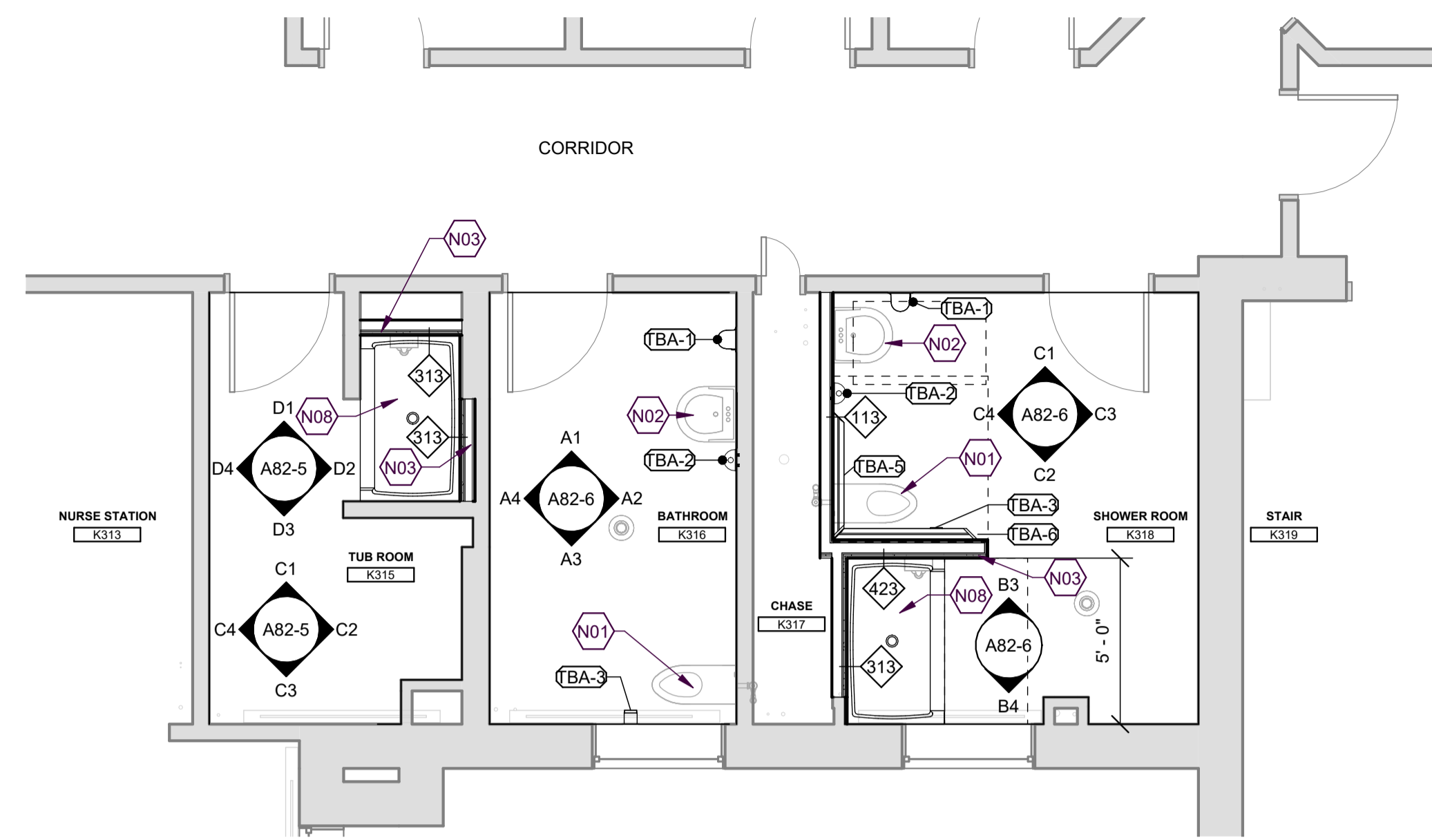

C2 3RD FLOOR BUILDING K SHOWER ROOMS AND BATHROOMS
SCALE: 1/4" = 1'-0"

TOILET AND BATH ACCESSORIES				
TYPE MARK	PRODUCT TYPE	MANUFACTURER	MODEL NUMBER	Remarks
TBA-1	PAPER TOWEL DISPENSER	Behavioral Safety Products		
TBA-2		Behavioral Safety Products		
TBA-3	TOILET PAPER HOLDER	Kingsway Group Inc		
TBA-5	36" GRAB BAR	Behavioral Safety Products		
TBA-6	42" GRAB BAR	Behavioral Safety Products		
TBA-10				

TAG	DESCRIPTION
N01	PROVIDE NEW ANTI-LIGATURE TOILET, REFERENCE PLUMBING DRAWINGS
N02	PROVIDE NEW ANTI-LIGATURE SINK, REFERENCE PLUMBING DRAWINGS
N03	PROVIDE NEW WALL
N04	REPLACE EXISTING SCREWS WITH TAMPER RESISTANT SCREWS
N05	INSTALL 40" LIGATURE RESISTANT GRAB BAR, 12" MAX. TO WALL
N06	INSTALL 36" LIGATURE RESISTANT GRAB BAR, 6" MAX. TO WALL
N07	INSTALL PAPER TOWEL DISPENSER
N08	INSTALL SHOWER PAN RE: SPECIFICATIONS
N09	INSTALL SOAP DISPENSER
N10	INSTALL TOILET PAPER DISPENSER
N11	IMPACT RESISTANT GLAZING W/ INTEGRAL BLIND OVER EXISTING WINDOW

C4 EQUIPMENT KEY
NO SCALE

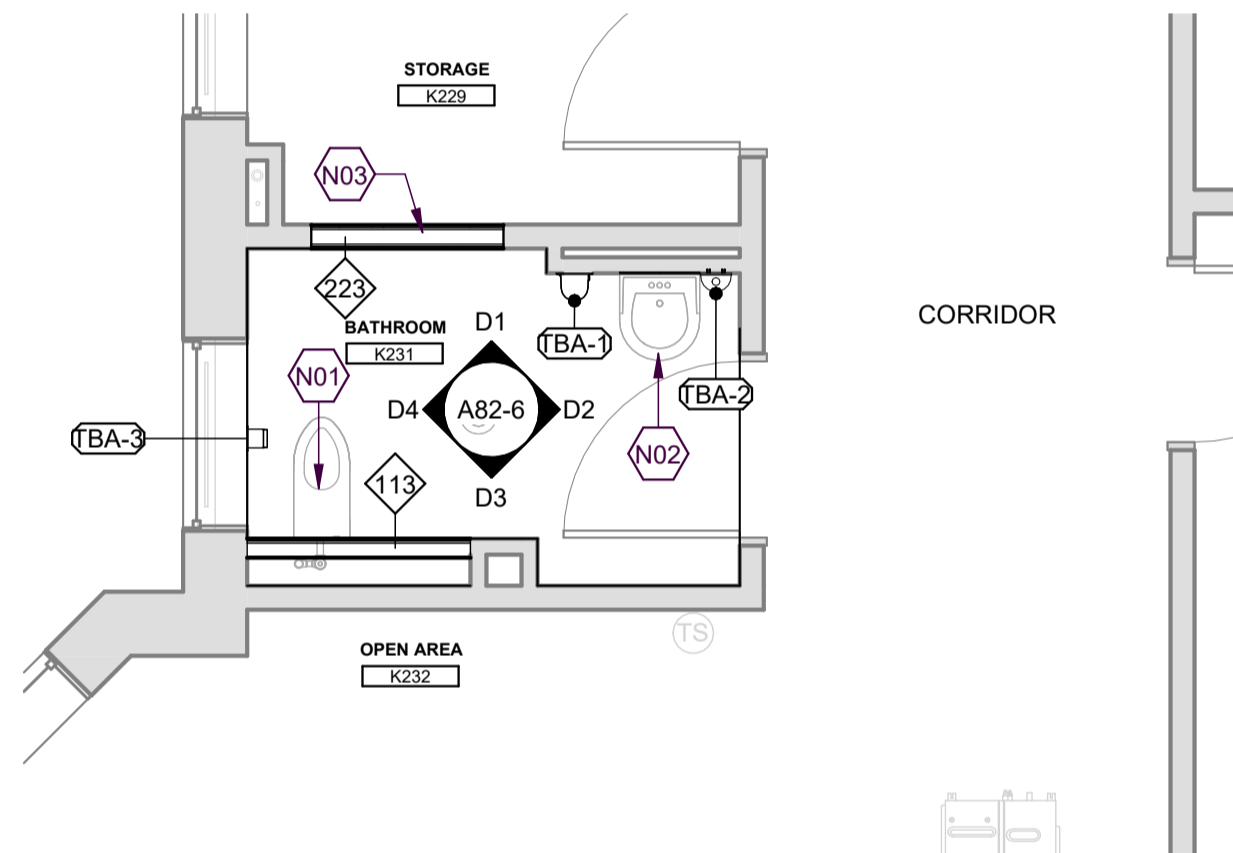

B1 2ND FLOOR BUILDING K BATHROOM K 231
SCALE: 1/4" = 1'-0"

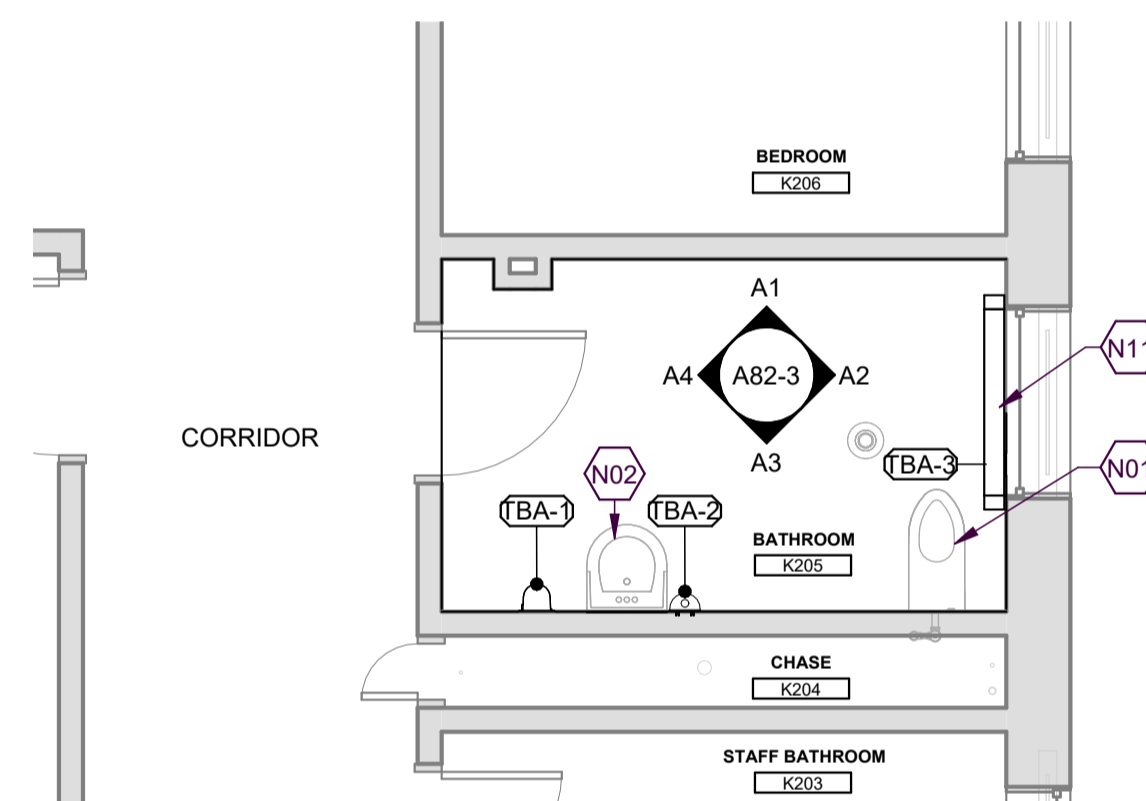

B2 2ND FLOOR BUILDING K BATHROOM K205
SCALE: 1/4" = 1'-0"

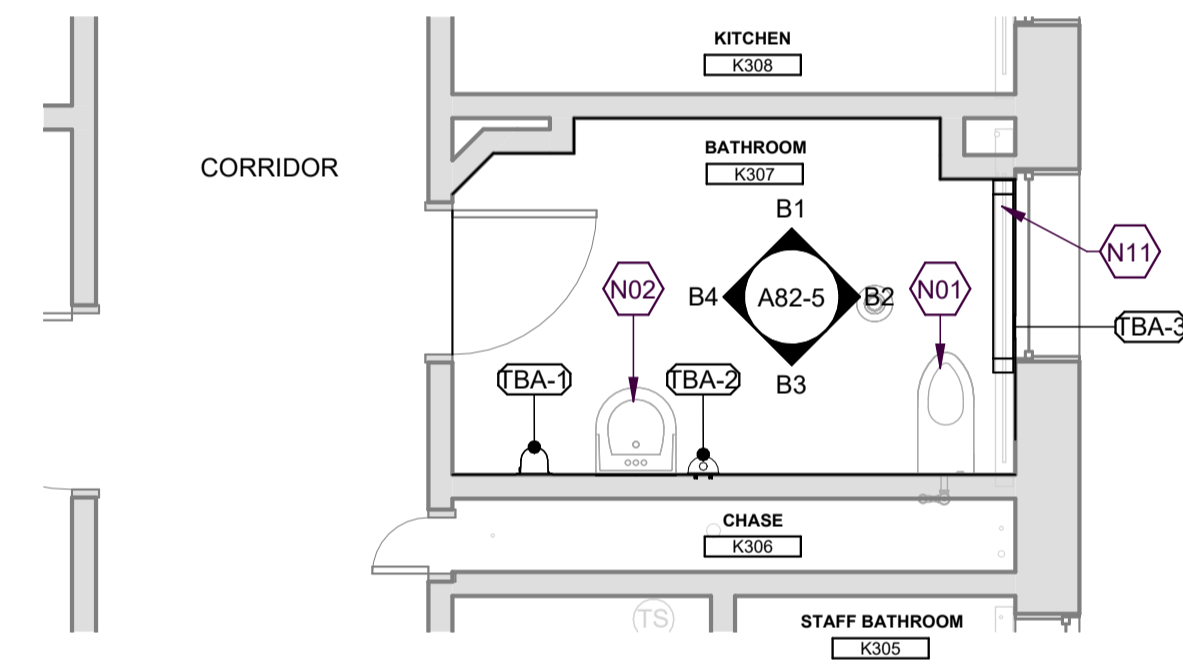

B4 3RD FLOOR BUILDING K BATHROOM K307
SCALE: 1/4" = 1'-0"

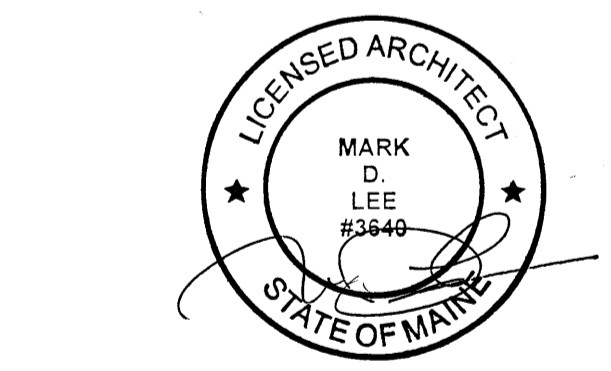

CONSTRUCTION DOCUMENTS

SEPTEMBER 25, 2023

Revision Date	Revision Description

Drawn by: ABD

ENLARGED FLOOR PLANS

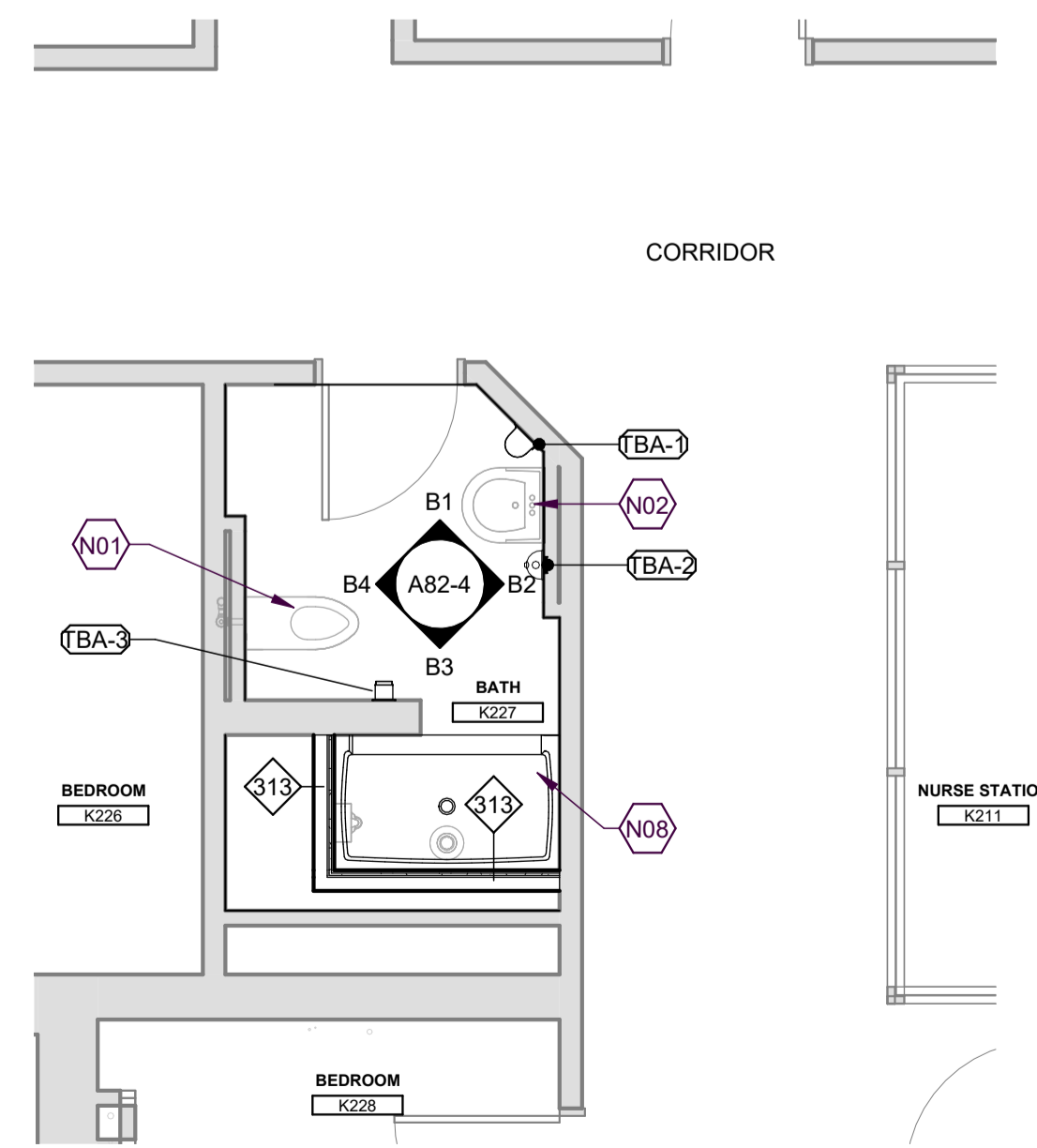

A1 2ND FLOOR BUILDING K BATH K227
SCALE: 1/4" = 1'-0"

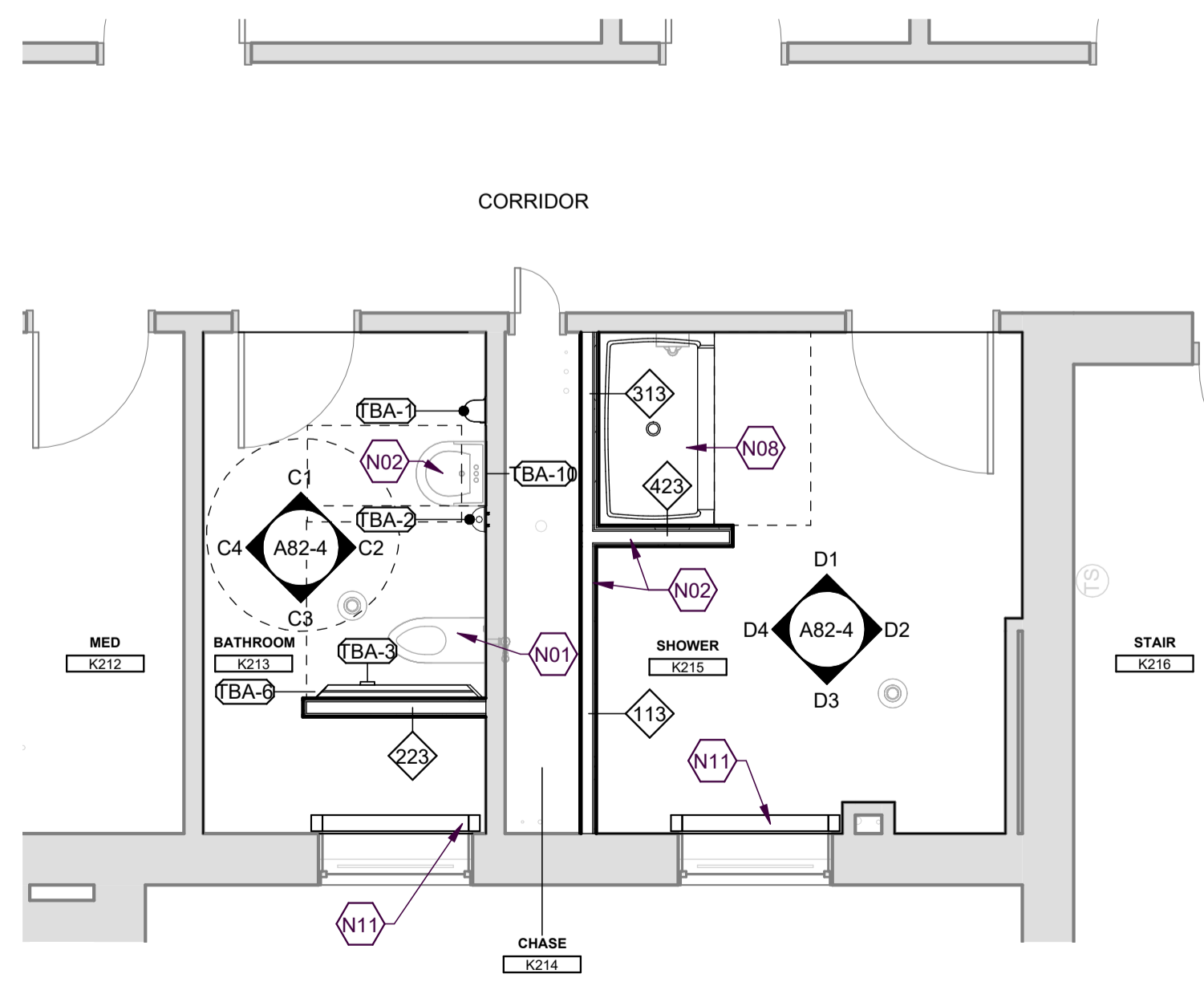

A2 2ND FLOOR BUILDING K BATHROOM K213
SCALE: 1/4" = 1'-0"

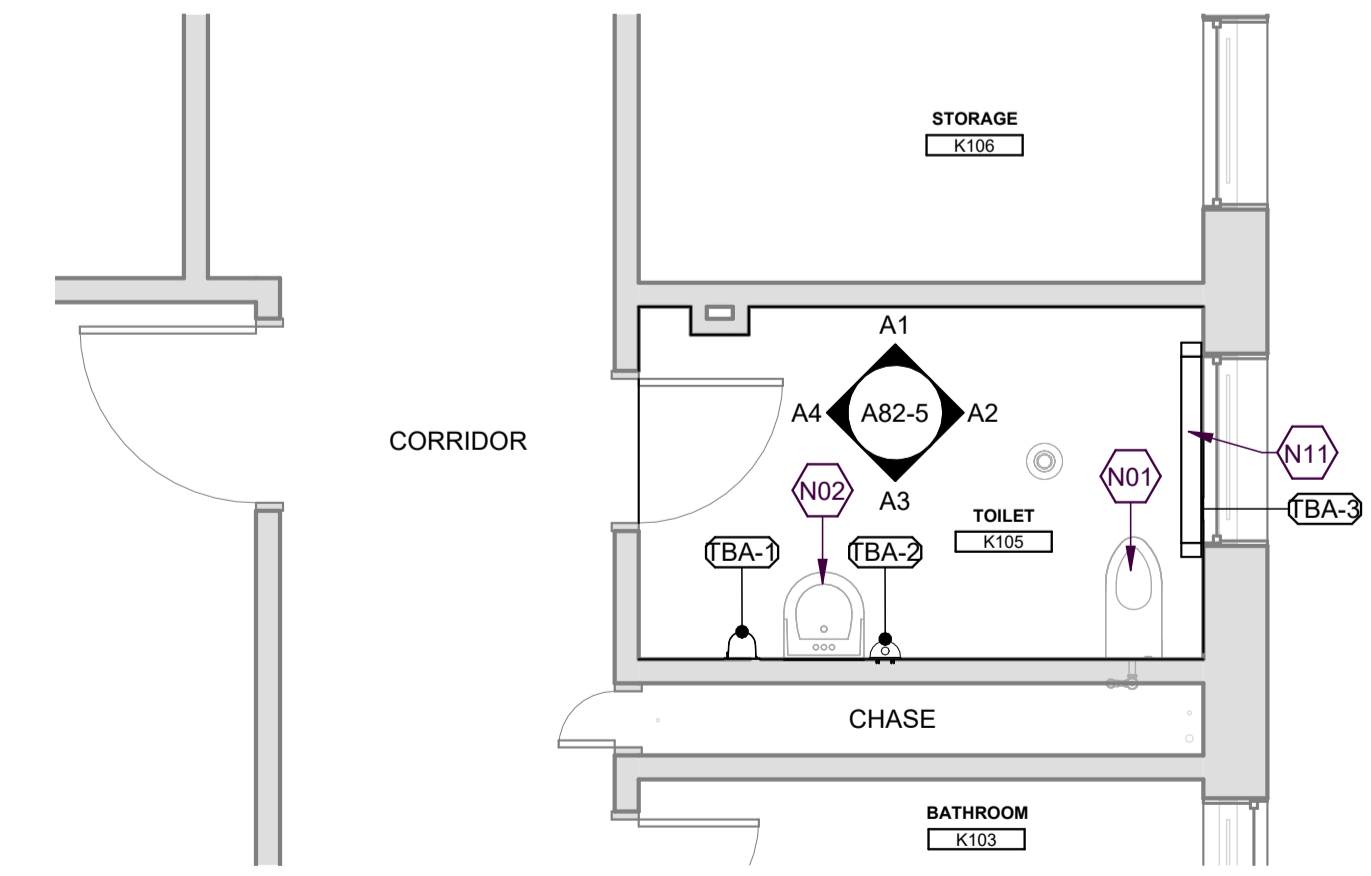

A4 1ST FLOOR BUILDING K TOILET K105
SCALE: 1/4" = 1'-0"

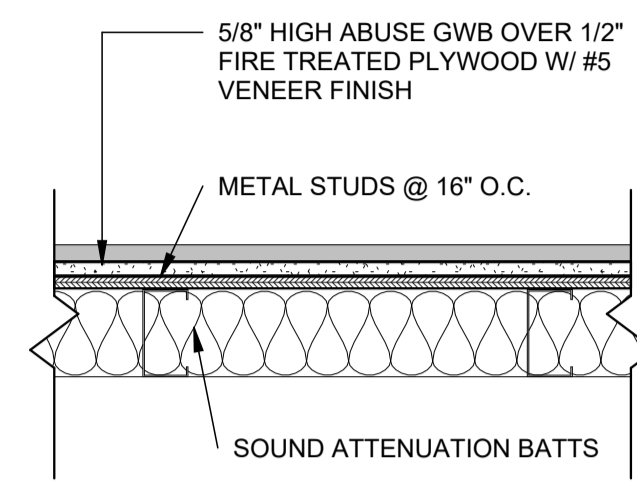

PLAN

DESCRIPTION	non rated	smoke U.L. 407
7/8" RES. CHANNEL W/ S.A.B.	310	310 S
1 1/2" 20GA. STEEL STUD W/ S.A.B.	311	311 S
3 5/8" 20 GA. STEEL STUD W/ S.A.B.	313	313 S

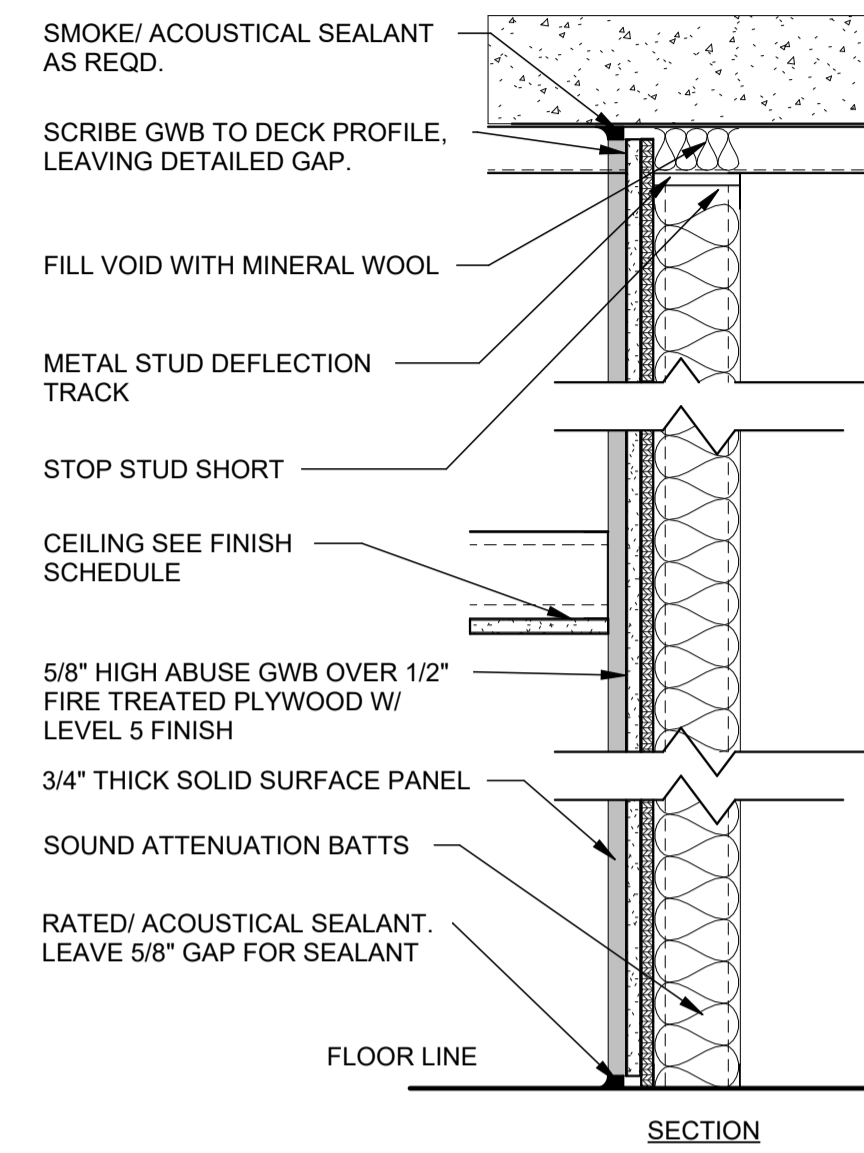

SECTION

B1 ABUSE RESISTANT CHASE WALL IN SHOWER
SCALE: 1 1/2" = 1'-0"

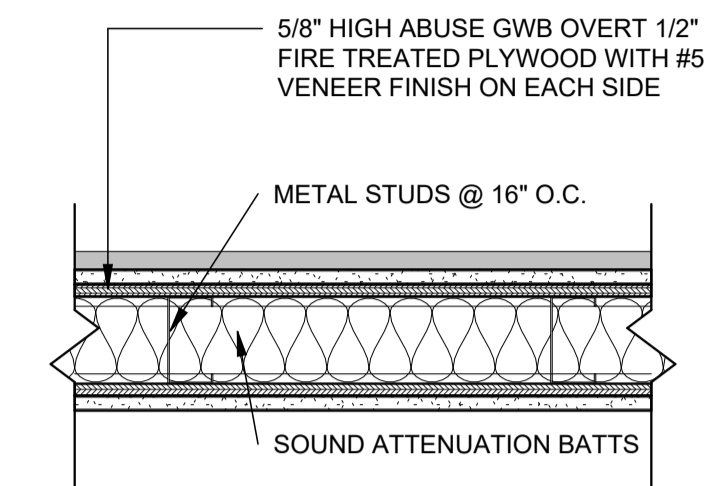

PLAN

DESCRIPTION	non rated	1 hour U.L. 419	smoke U.L. 407
3 5/8" 20 GA. STEEL STUD W/ S.A.B.	423	423	423 S
6" 20 GA. STEEL STUD W/ S.A.B.	426	426	426 S

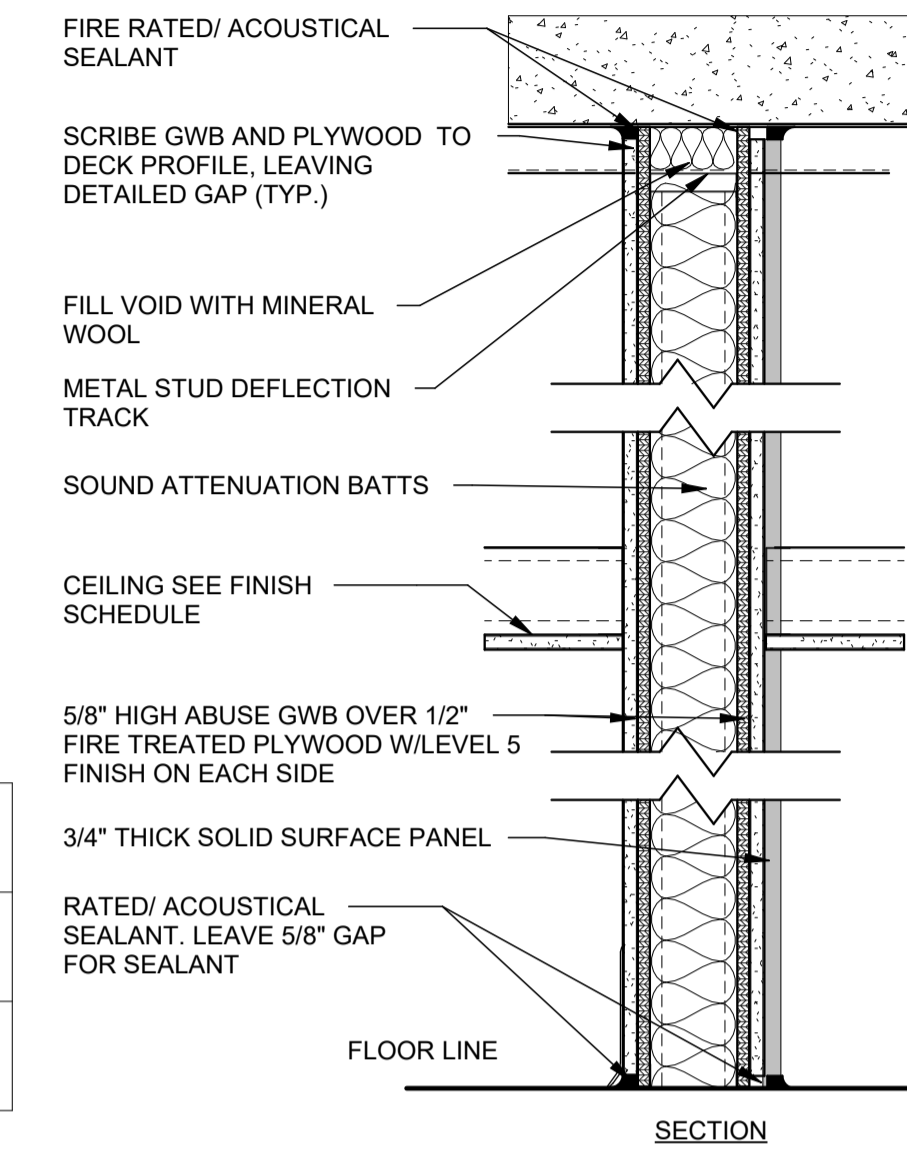

SECTION

B3 ABUSE RESISTANT PARTITION SHOWER ONE SIDE
SCALE: 1 1/2" = 1'-0"

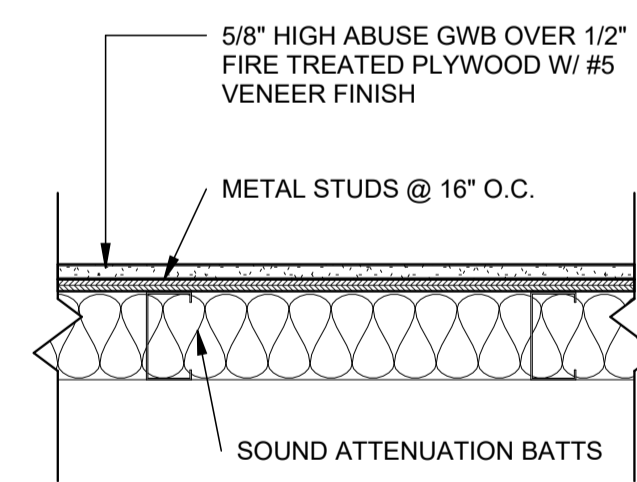

PLAN

DESCRIPTION	non rated	smoke U.L. 407
7/8" RES. CHANNEL W/ S.A.B.	110	110 S
1 1/2" 20GA. STEEL STUD W/ S.A.B.	111	111 S
3 5/8" 20 GA. STEEL STUD W/ S.A.B.	113	113 S

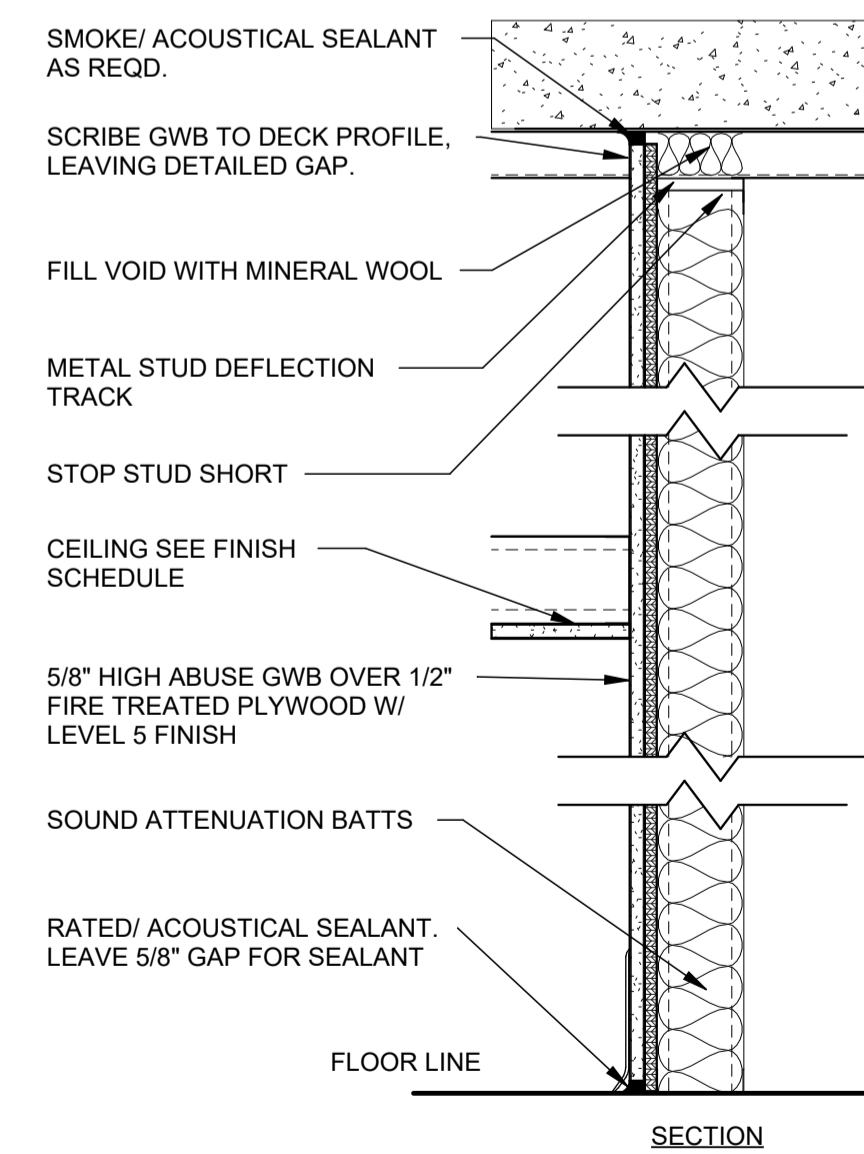

SECTION

A1 ABUSE RESISTANT CHASE WALL
SCALE: 1 1/2" = 1'-0"

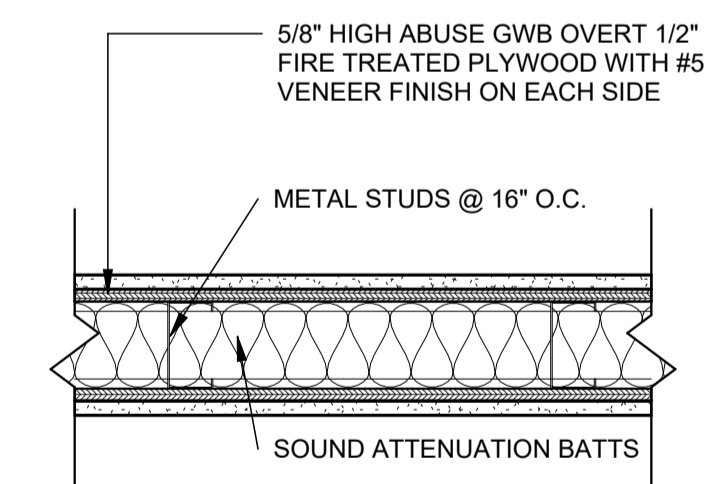

PLAN

DESCRIPTION	non rated	1 hour U.L. 419	smoke U.L. 407
3 5/8" 20 GA. STEEL STUD W/ S.A.B.	223	223	223 S
6" 20 GA. STEEL STUD W/ S.A.B.	226	226	226 S

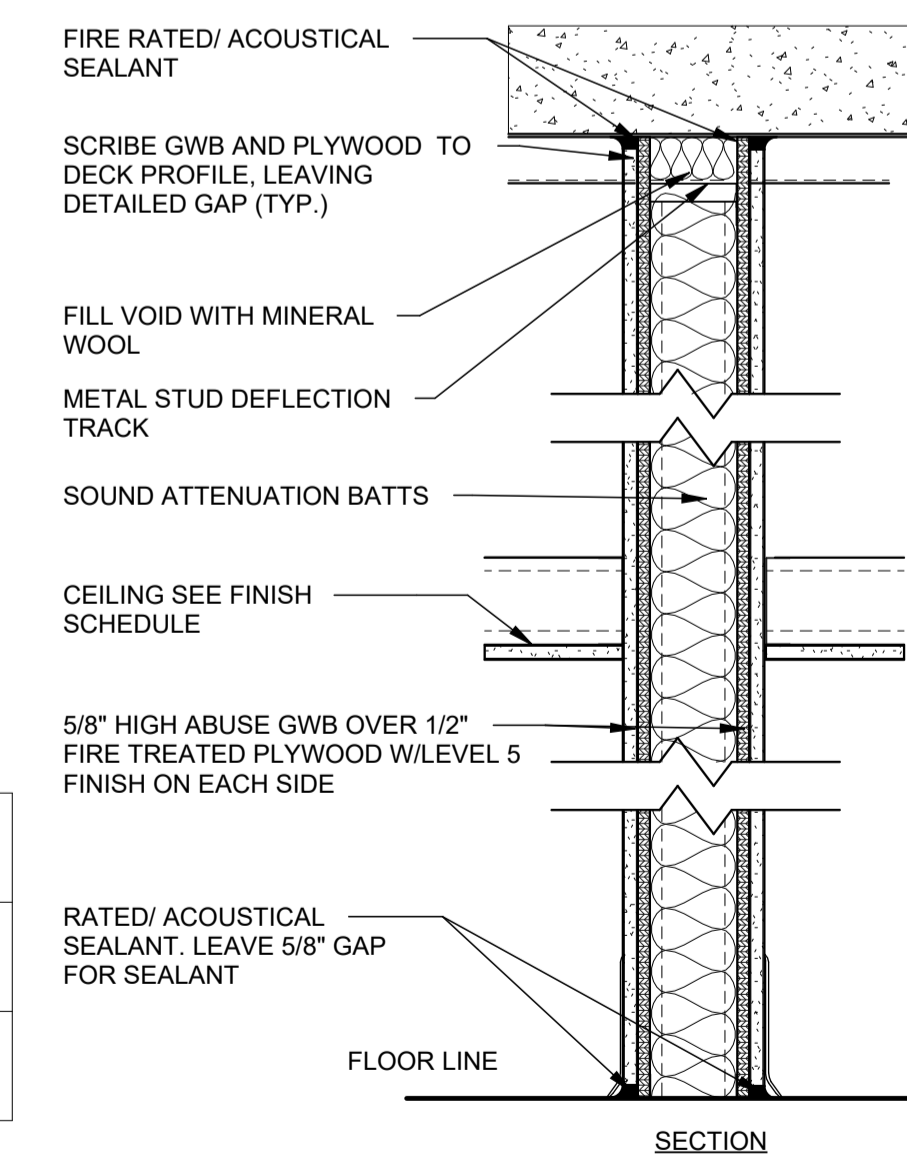

SECTION

A3 ABUSE RESISTANT PARTITION
SCALE: 1 1/2" = 1'-0"



CONSTRUCTION DOCUMENTS

SEPTEMBER 25, 2023

Revision Date	Revision Description

Drawn by: ABD

PARTITION TYPES

A30-1

ROOM FINISH SCHEDULE								
ROOM		FLOOR	BASE	WALLS				REMARKS
No.	NAME			N	E	S	W	
1ST FLOOR								
A	TOILET	RS1	RB1	P1	P3	P1	P1	
B	TOILET	RS1	RB1	P3	P1	P1	P1	
D107	BATHROOM	RS1	RB1	P1	P1	P1	P3	
D108	BATHROOM	RS1	RB1	P1	P3	P1	P1	
D111A	BATHROOM	RS1	RB1	P1	P1	P1	P3	
D118	SHOWER	RS1	RB1	P1	P1	P3/SS1	P1/SS1	SS1 FOR SHOWER WALLS ONLY
D120	SHOWER	RS1	RB1	P1	P1	P1	P3	
D121	TOILET	RS1	RB1	P3	P1	P1	P1	
D127A	BATHROOM	RS1	RB1	P3	P1	P1	P1	
K105	TOILET	RS1	RB1	P1	P1	P3	P1	
K113	TOILET	RS1	RB1	P1	P3	P1	P1	
K115	SHOWER	RS1	RB1	P1	P1	P1	P1	
K127	BATHROOM	RS1	RB1	P1	P3/SS1	P1 / SS1	P1	SS1 FOR SHOWER WALLS ONLY
K130	BATHROOM	RS1	RB1	P3	P1	P1	P1	
2ND FLOOR								
K205	BATHROOM	RS1	RB1	P1	P1	P3	P1	
K213	BATHROOM	RS1	RB1	P1	P3	P1	P1	
K215	SHOWER	RS1	RB1	P1	P1	P1	P1	
K227	BATH	RS1	RB1	P1	P3/SS1	P1	P1	SS1 FOR SHOWER WALLS ONLY
K231	BATHROOM	RS1	RB1	P3	P1	P1	P1	
3RD FLOOR								
K307	BATHROOM	RS1	RB1	P1	P1	P3	P1	
K315	TUB ROOM	RS1	RB1	P1	P1	P1	P1	
K316	BATHROOM	RS1	RB1	P1	P3	P1	P1	
K318	SHOWER ROOM	RS1	RB1	P1	P1	P1	P3	

MATERIALS LEGEND			
MATERIAL	CODE No.	MANUFACTURER / SERIES	COLOR / FINISH
SOLID SURFACE	SS1	CORIAN/ SOLID SURFACE	GLACIER ICE
RUBBER INTEGRAL BASE	RB1	NORA/ NORAPLAN CONVIA SHEET	7351 PEARL GRAY
RUBBER SHEET FLOORING	RS1	NORA/ NORAPLAN CONVIA SHEET	7351 PEARL GRAY
EPOXY PAINT	P1	SHERWIN WILLIAMS / EPOXY PAINT	SW 7005 255-C1 PURE WHITE
EPOXY PAINT	P2	SHERWIN WILLIAMS / EPOXY PAINT	SW 7022 241-C1 ALPACA
EPOXY PAINT	P3	SHERWIN WILLIAM / EPOXY PAINT	SW 7024 241-C3 FUNCTIONAL GRAY

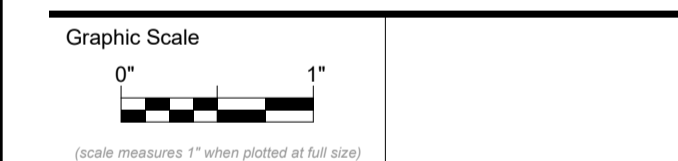

CONSTRUCTION DOCUMENTS

SEPTEMBER 25, 2023

Revision Date Revision Description

Drawn by: ABD

ROOM FINISH SCHEDULE

A61-1



Graphic Scale

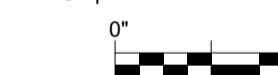

(Dimensions measured 1" when plotted at full size)

CONSTRUCTION DOCUMENTS

SEPTEMBER 25, 2023

Revision Date Revision Description

Drawn by: ABD

CEILING PLANS

A70-1

A4 BUILDING K FIRST FLOOR CEILING PLAN
SCALE: 1/8" = 1'-0"

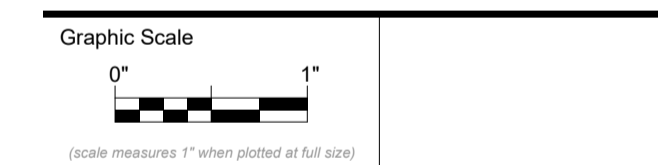

CONSTRUCTION DOCUMENTS

SEPTEMBER 25, 2023

Revision Date	Revision Description

Drawn by: ABD

CEILING PLANS

A70-2



A1 BUILDING K SECOND FLOOR CEILING PLAN
SCALE: 1/8" = 1'-0"

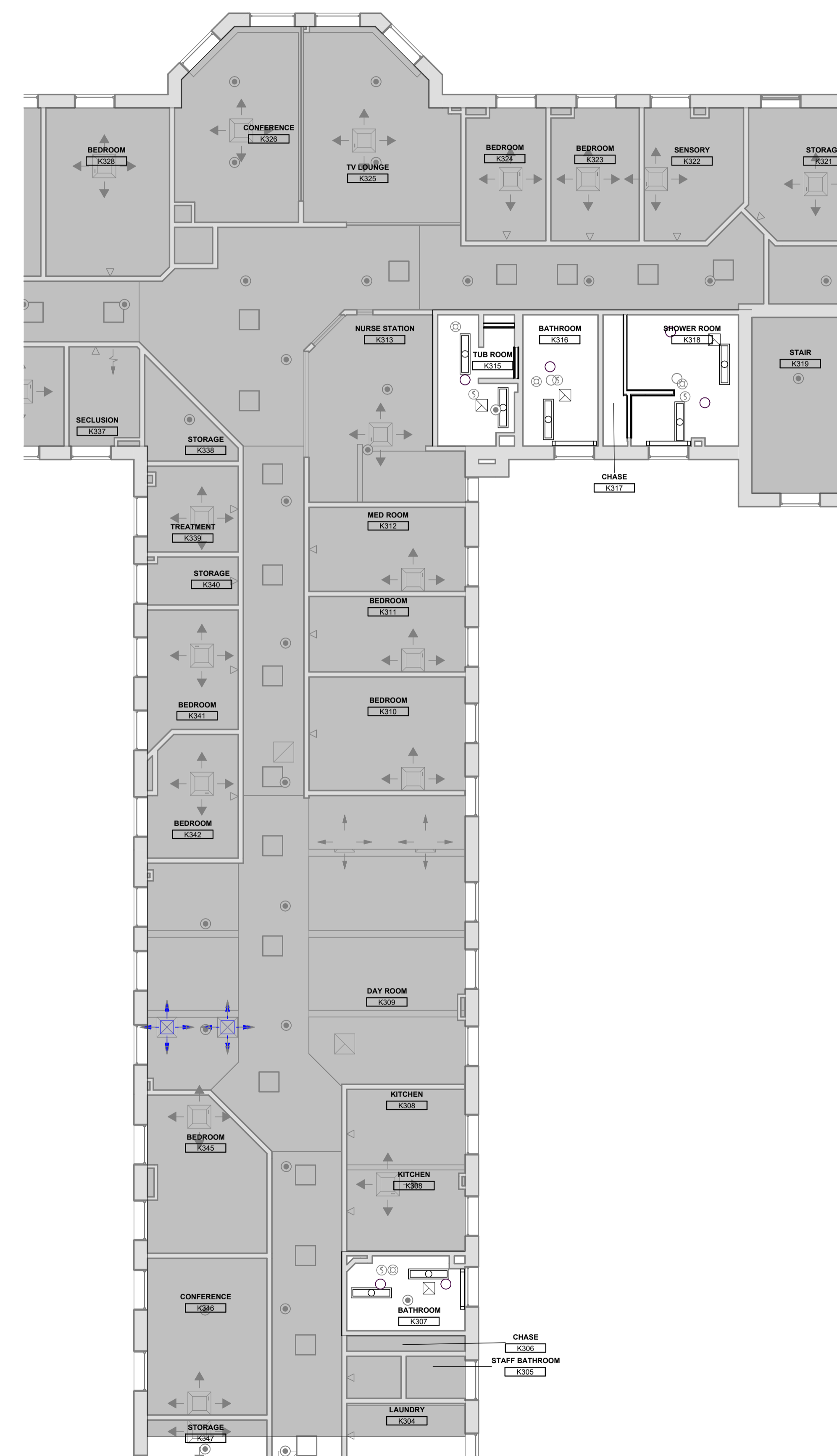

A3 BUILDING K THIRD FLOOR CEILING PLAN
SCALE: 1/8" = 1'-0"

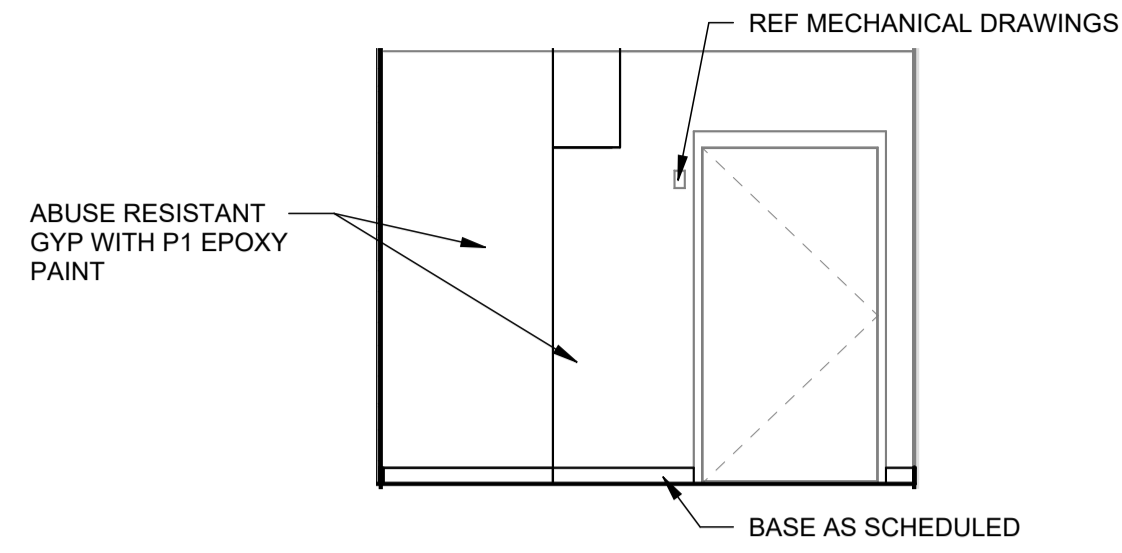

D1 K115 NORTH
SCALE: 1/4" = 1'-0"

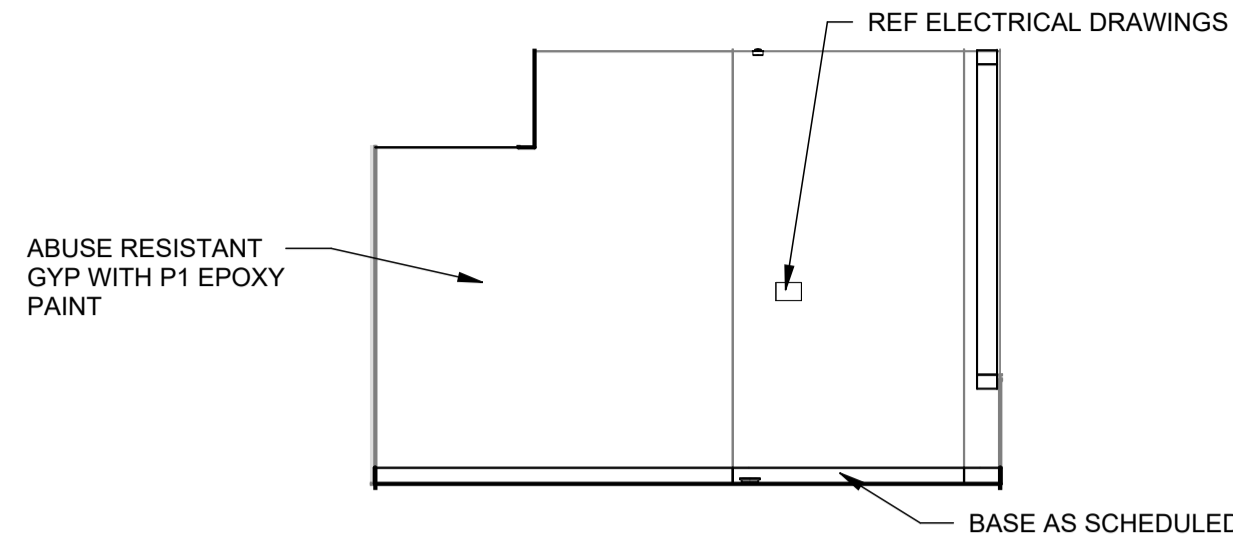

D2 K115 EAST
SCALE: 1/4" = 1'-0"

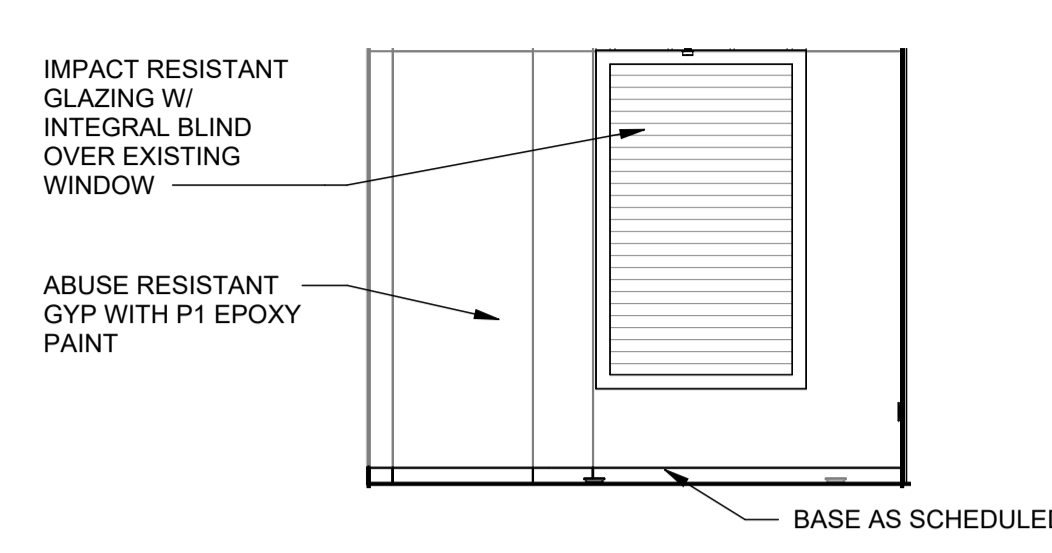

D3 K115 SOUTH
SCALE: 1/4" = 1'-0"

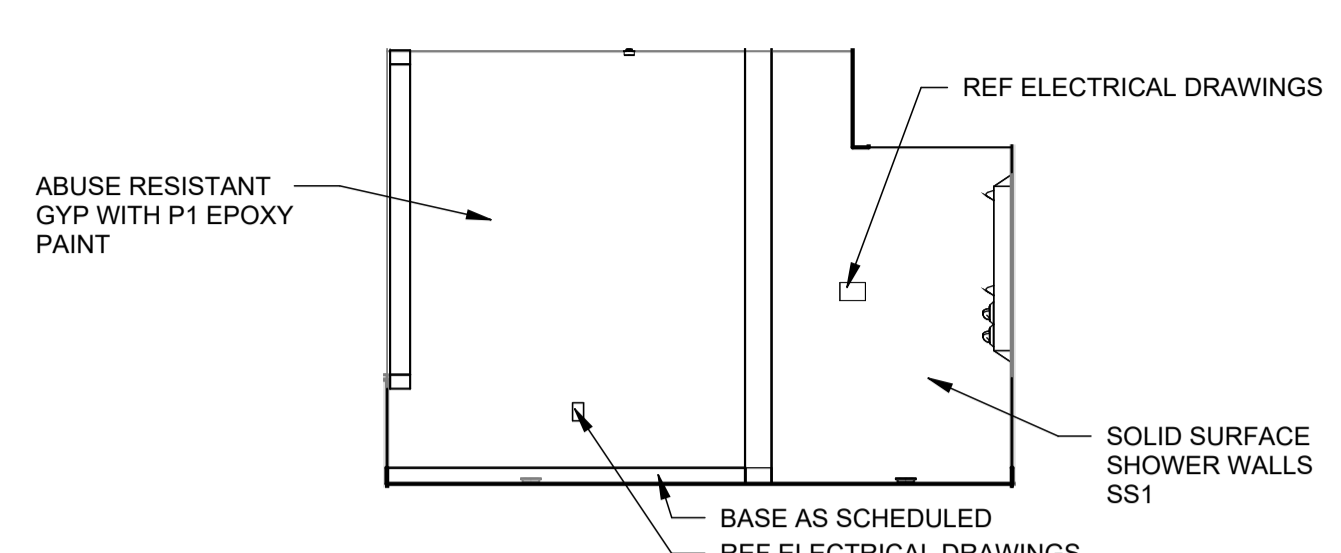

D4 K115 WEST
SCALE: 1/4" = 1'-0"

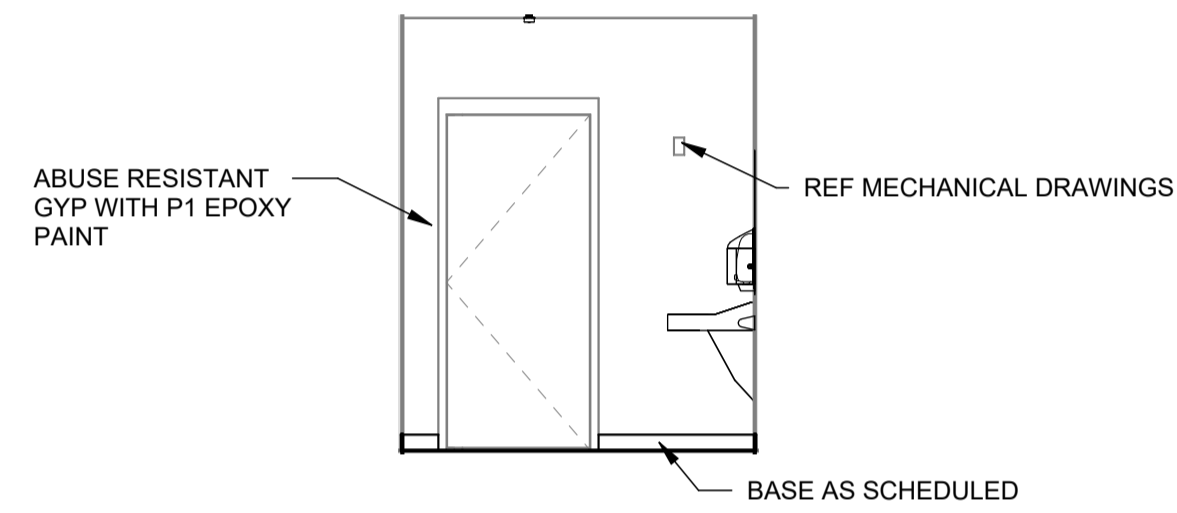

C1 K113 NORTH
SCALE: 1/4" = 1'-0"

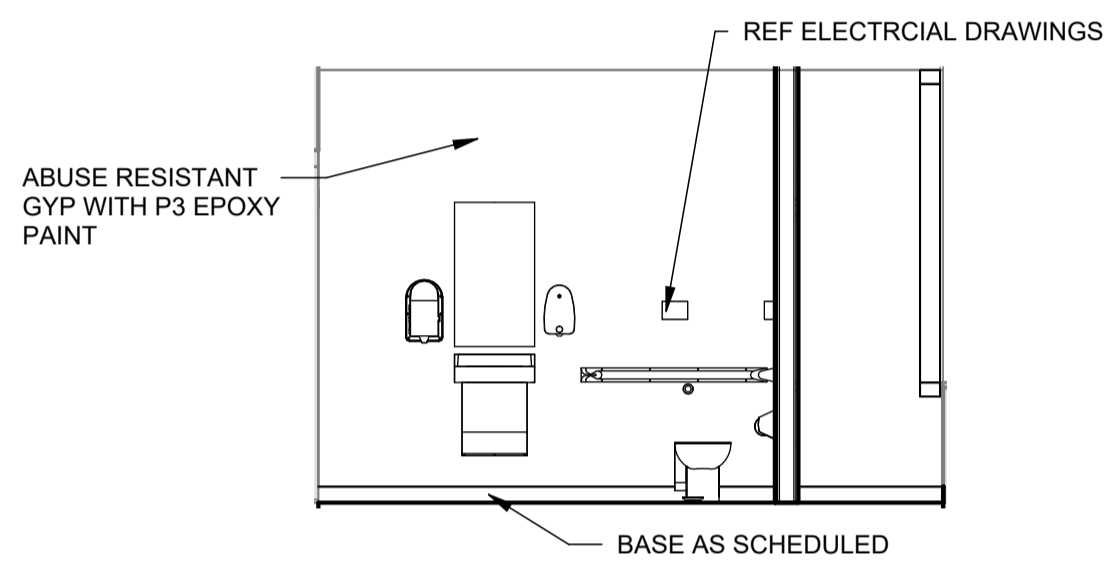

C2 K113 EAST
SCALE: 1/4" = 1'-0"

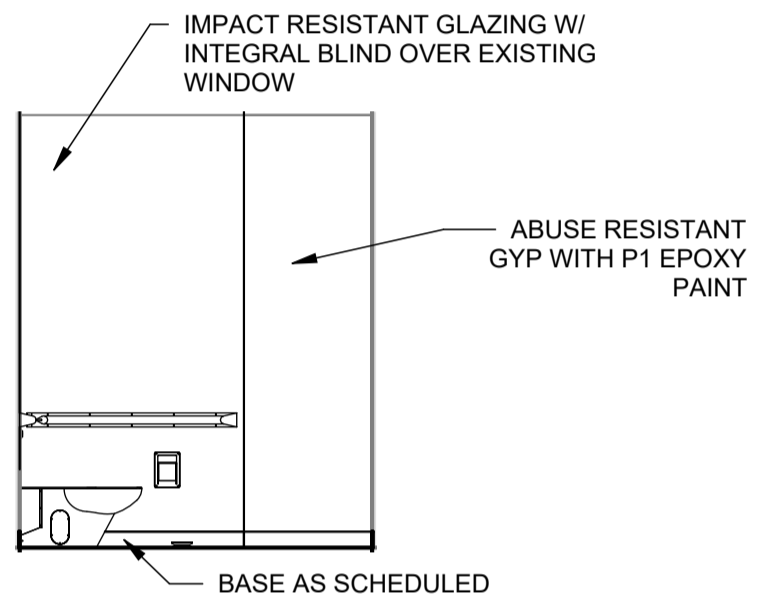

C3 K113 SOUTH
SCALE: 1/4" = 1'-0"

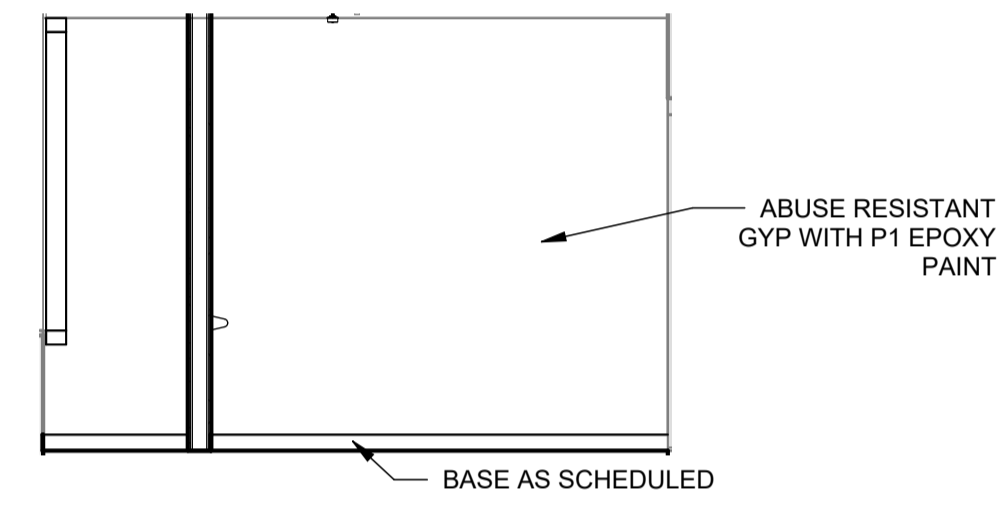

C4 K113 WEST
SCALE: 1/4" = 1'-0"

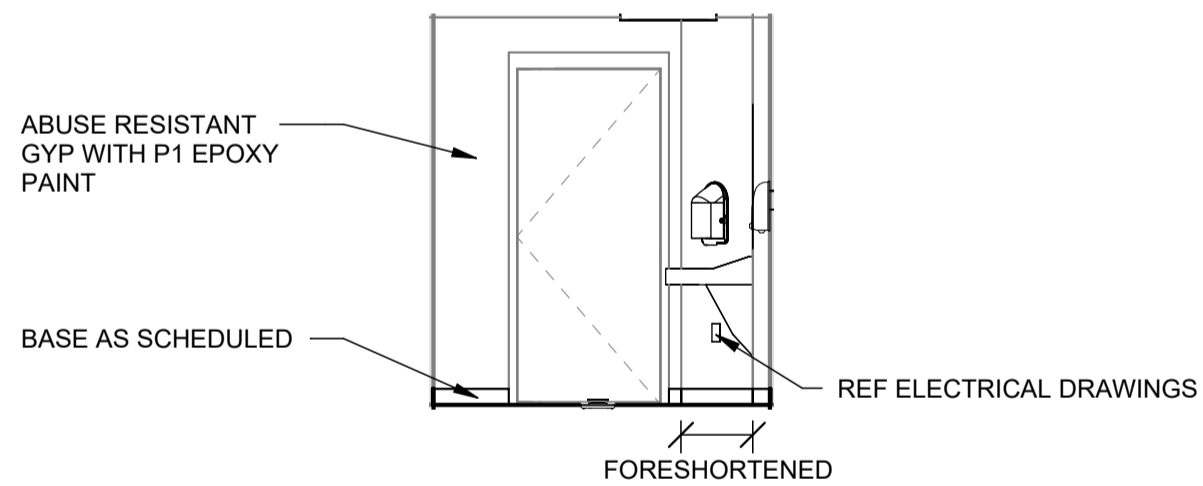

B1 K127 NORTH
SCALE: 1/4" = 1'-0"

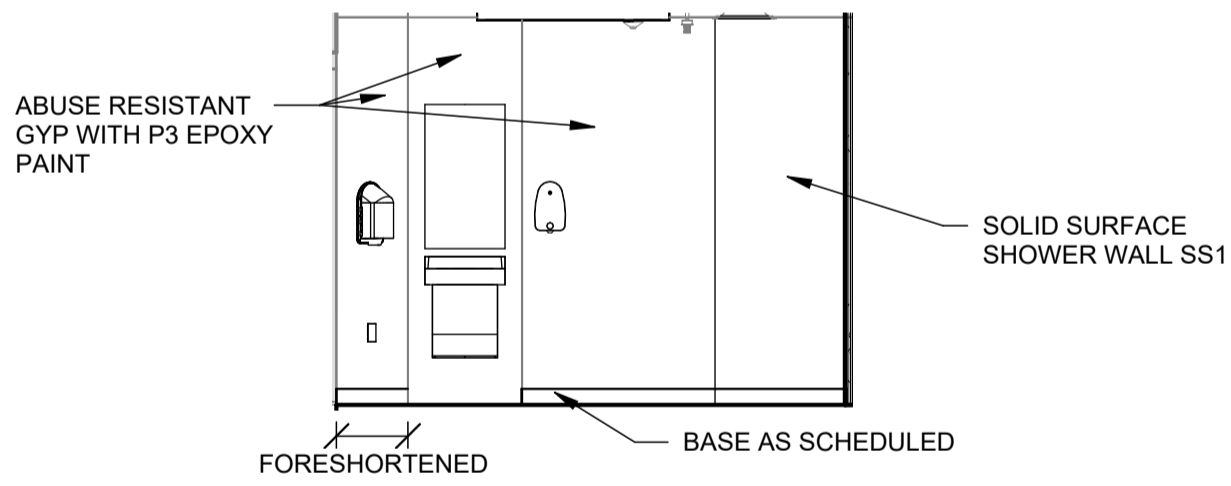

B2 K127 EAST
SCALE: 1/4" = 1'-0"

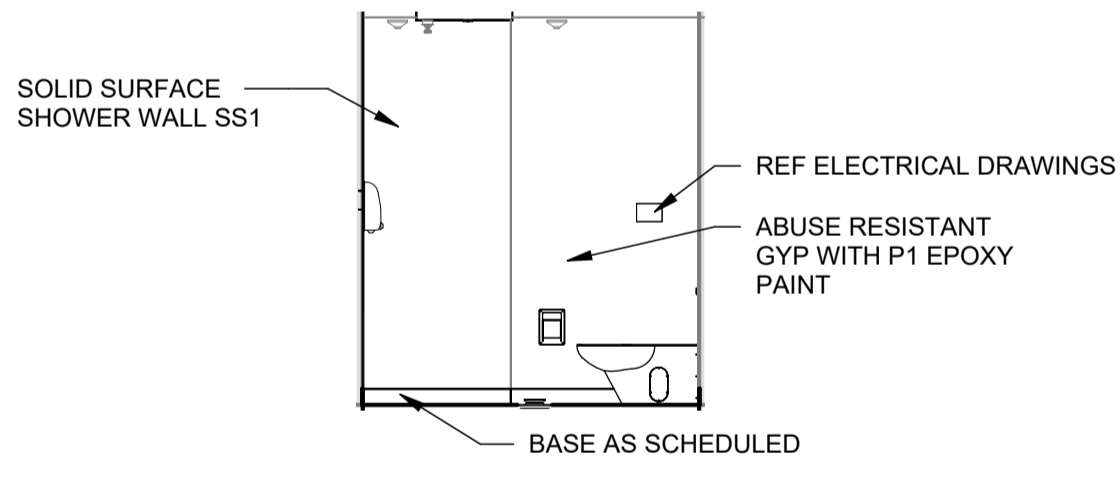

B3 K127 SOUTH
SCALE: 1/4" = 1'-0"

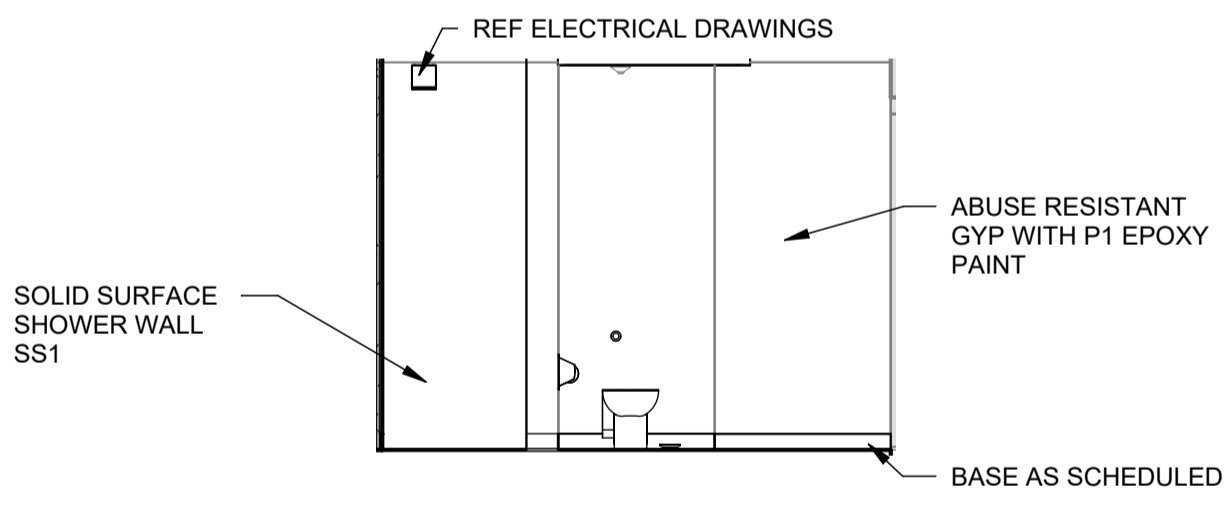

B4 K127 WEST
SCALE: 1/4" = 1'-0"

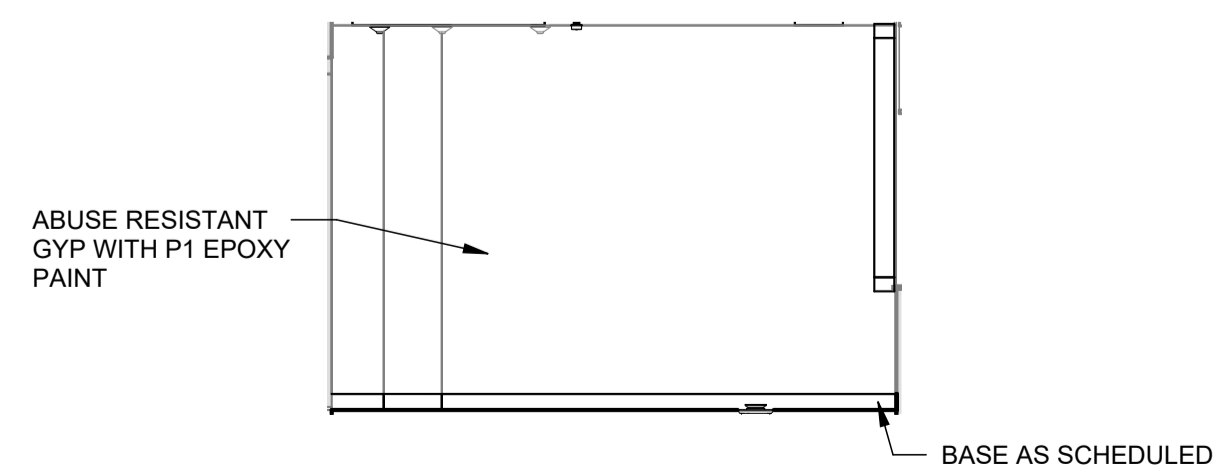

A1 K205 NORTH
SCALE: 1/4" = 1'-0"

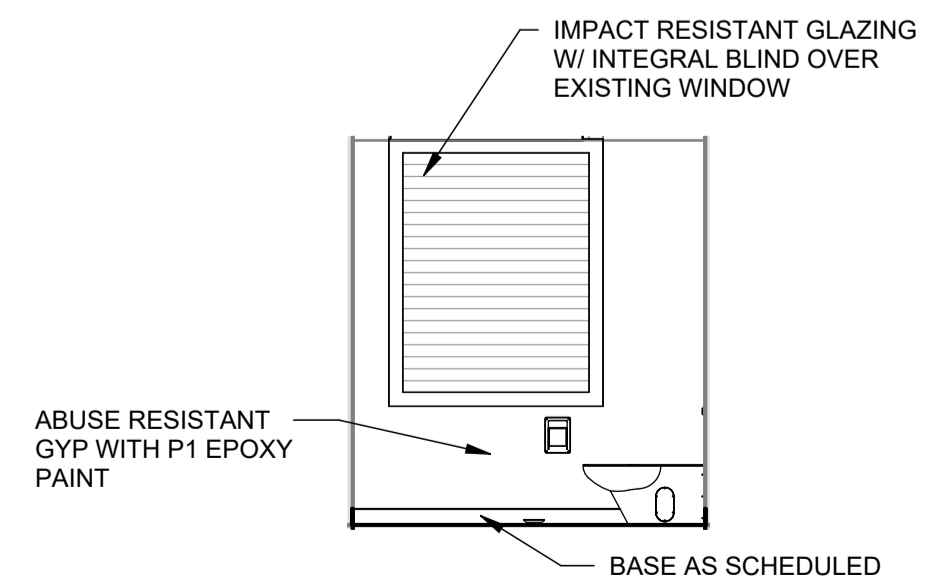

A2 K205 EAST
SCALE: 1/4" = 1'-0"

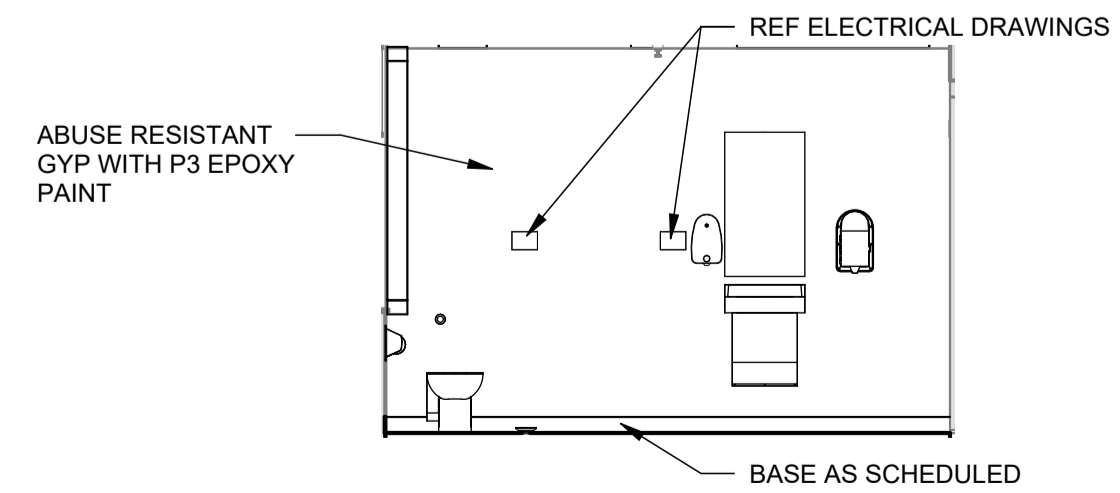

A3 K205 SOUTH
SCALE: 1/4" = 1'-0"

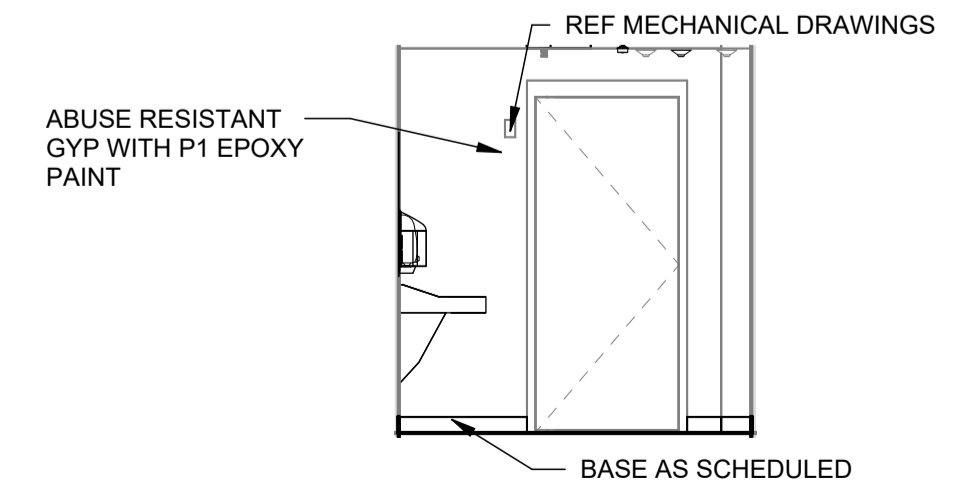

A4 K205 WEST
SCALE: 1/4" = 1'-0"



CONSTRUCTION DOCUMENTS

SEPTEMBER 25, 2023

Revision Date Revision Description

Drawn by: ABD

INTERIOR ELEVATIONS

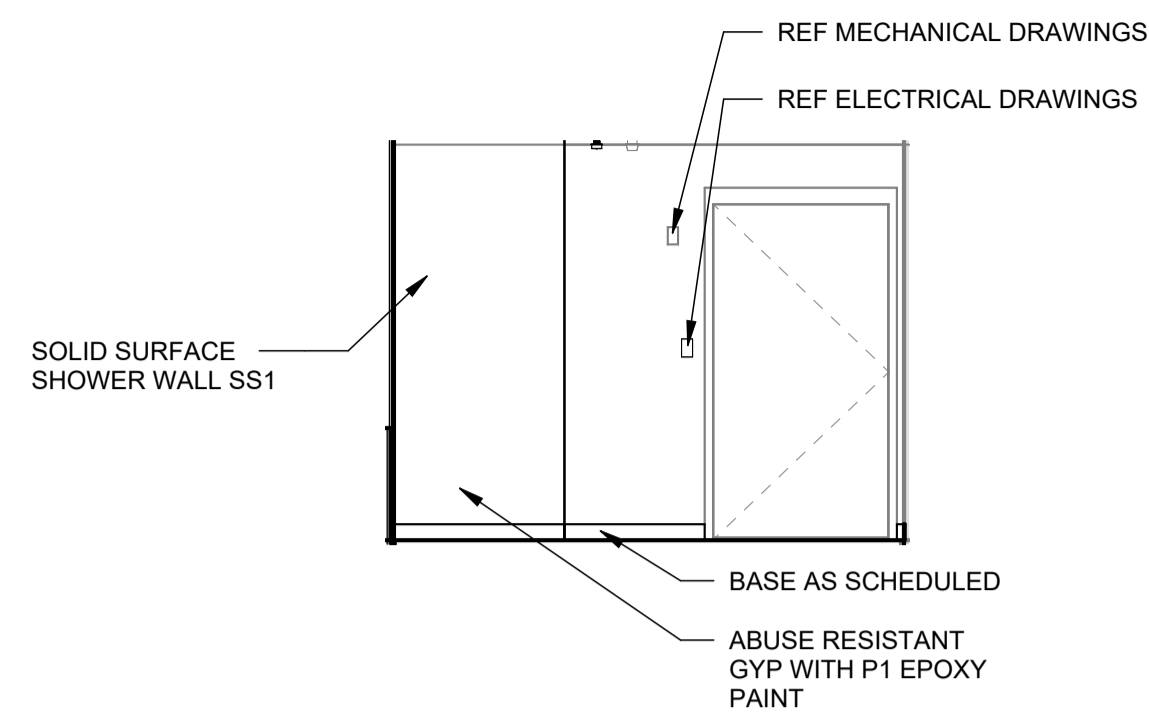

D1 K215 NORTH
SCALE: 1/4" = 1'-0"

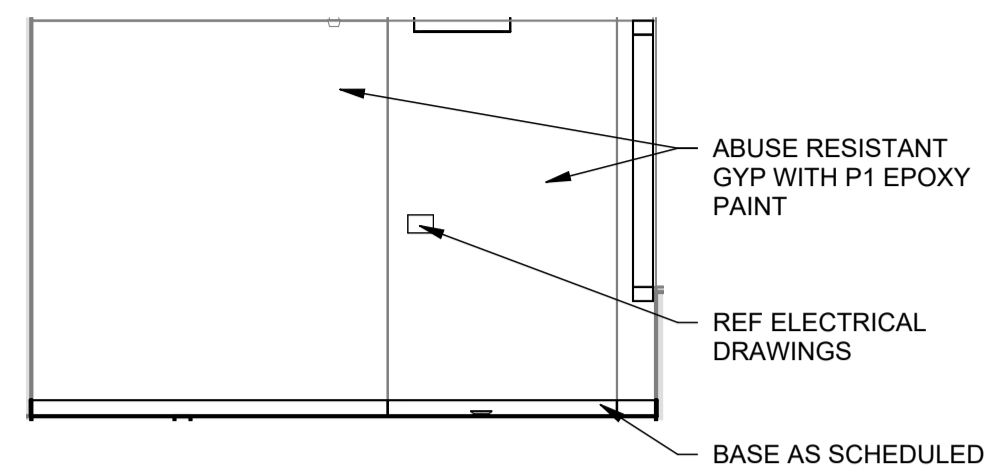

D2 K215 EAST
SCALE: 1/4" = 1'-0"

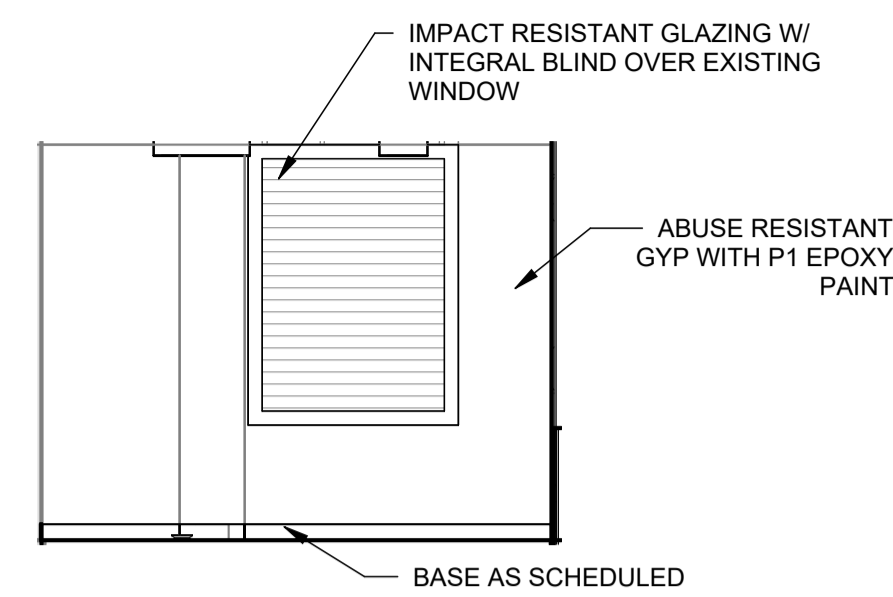

D3 K215 SOUTH
SCALE: 1/4" = 1'-0"

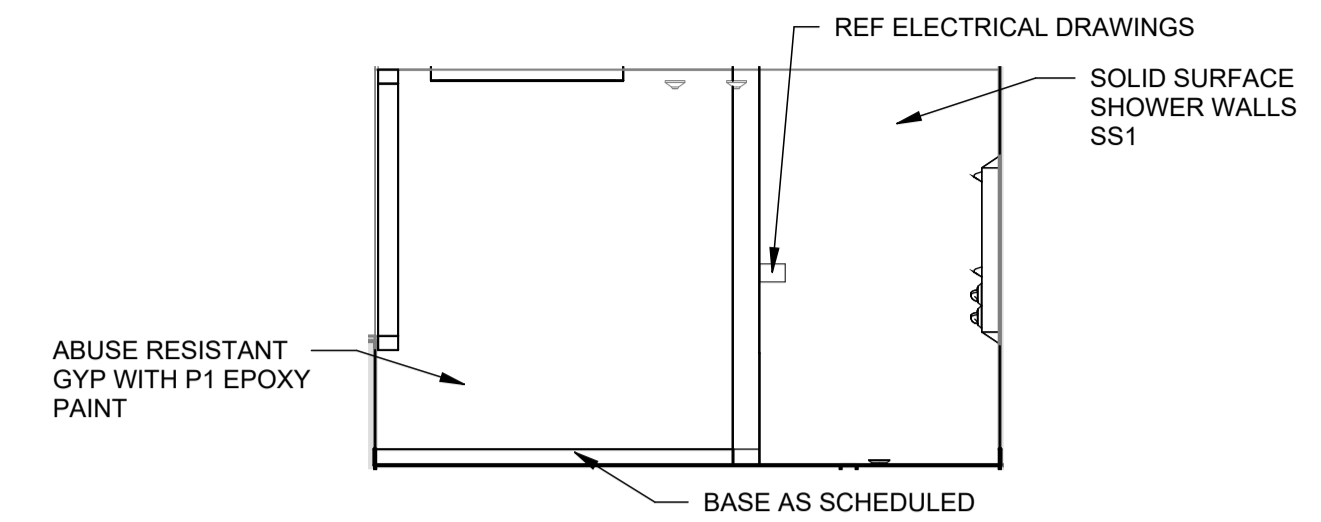

D4 K215 WEST
SCALE: 1/4" = 1'-0"

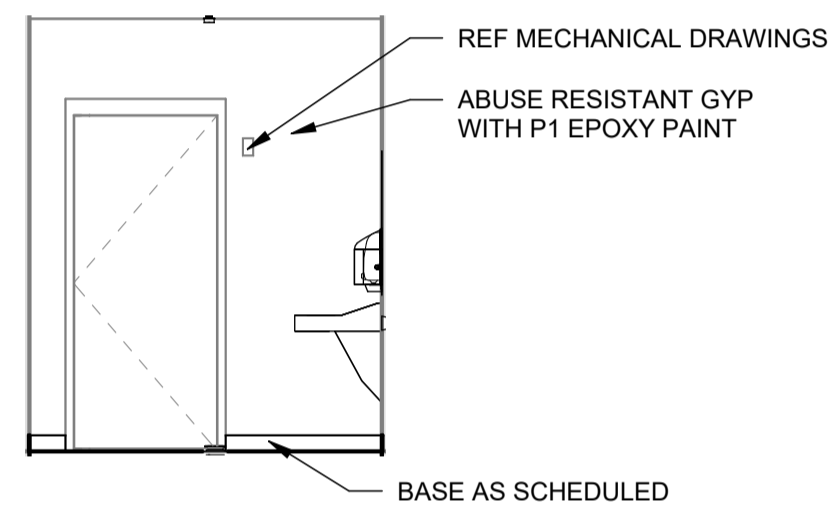

C1 K213 NORTH
SCALE: 1/4" = 1'-0"

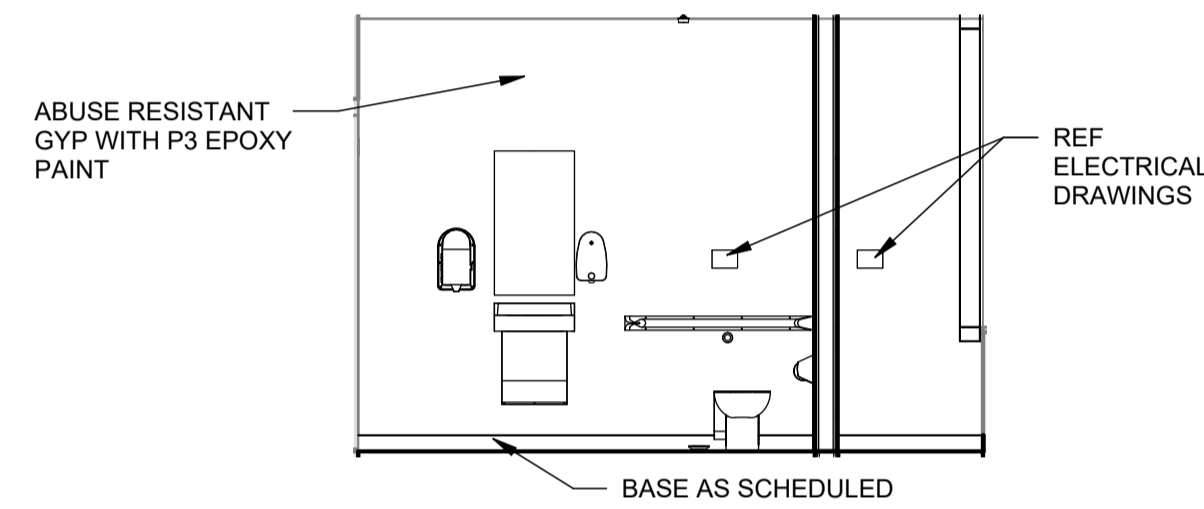

C2 K213 EAST
SCALE: 1/4" = 1'-0"

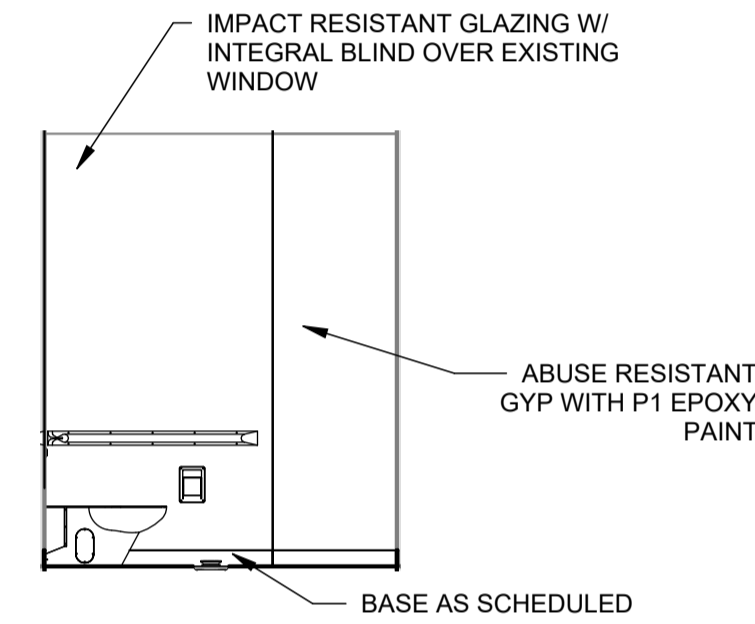

C3 K213 SOUTH
SCALE: 1/4" = 1'-0"

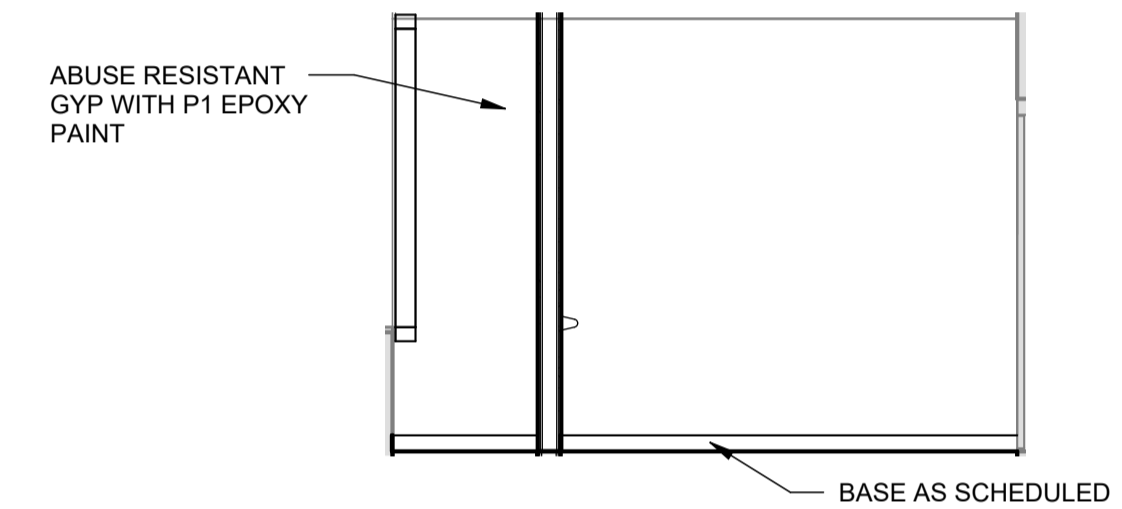

C4 K213 WEST
SCALE: 1/4" = 1'-0"

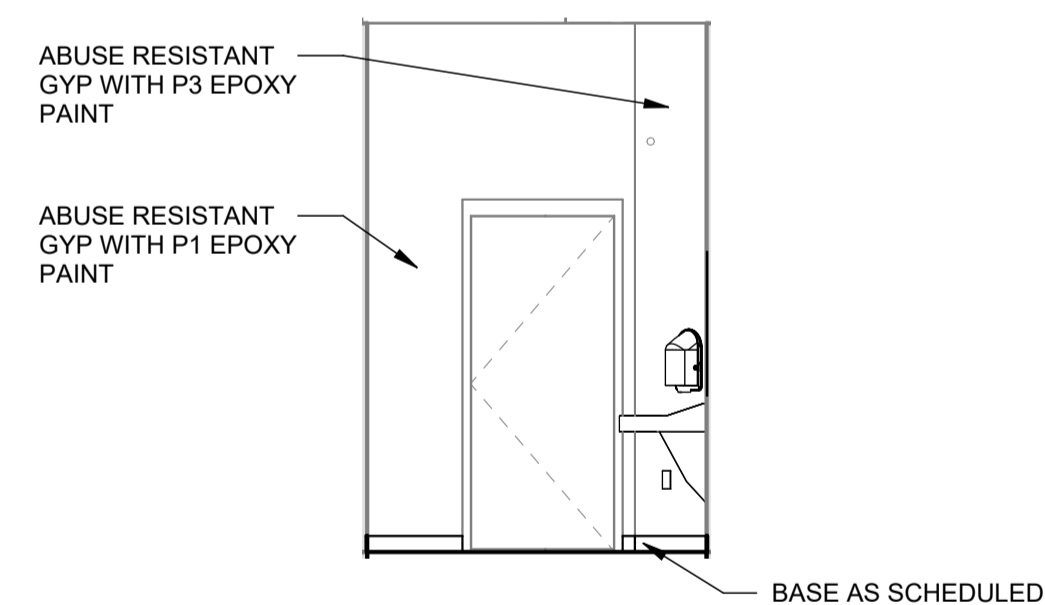

B1 K227 NORTH
SCALE: 1/4" = 1'-0"

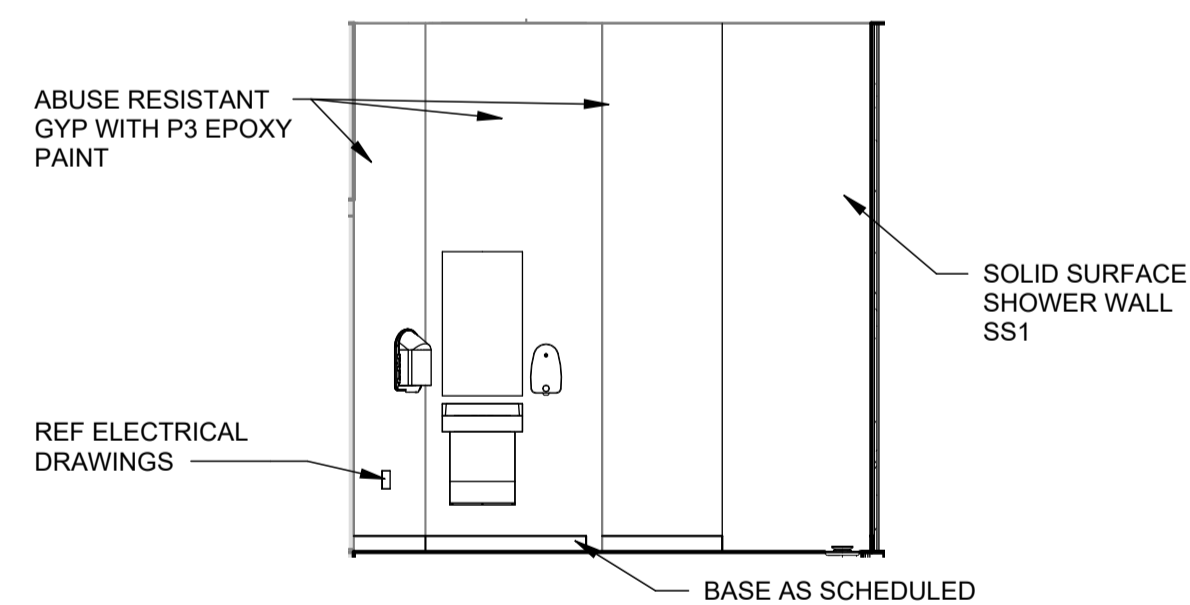

B2 K227 EAST
SCALE: 1/4" = 1'-0"

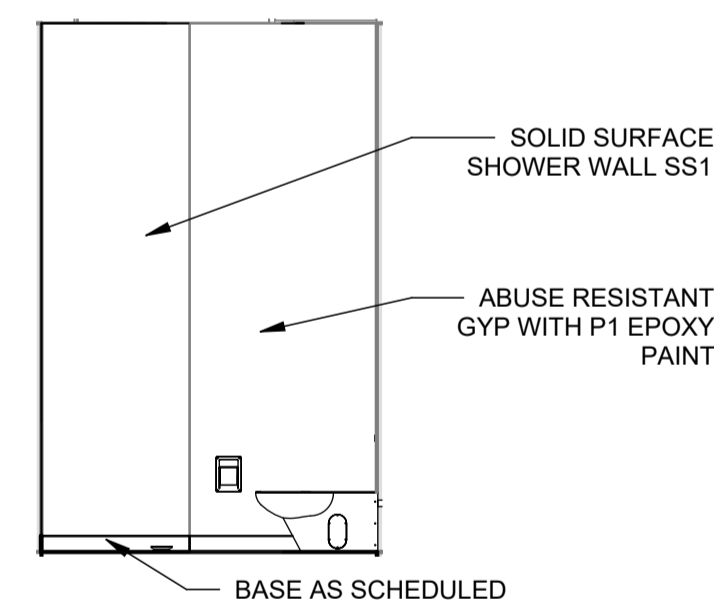

B3 K227 SOUTH
SCALE: 1/4" = 1'-0"

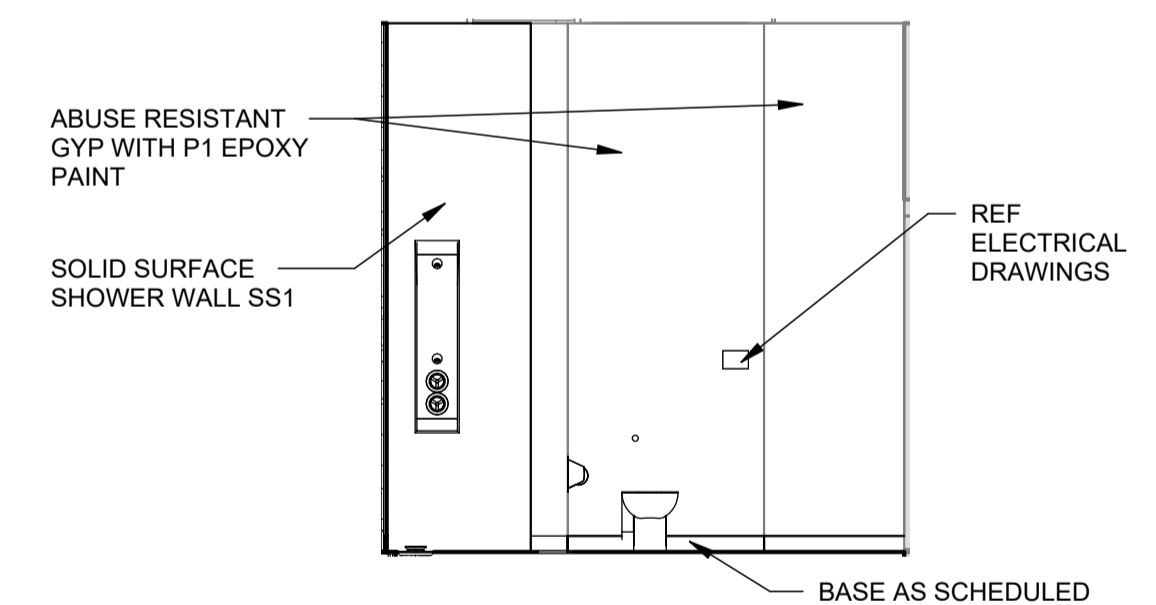

B4 K227 WEST
SCALE: 1/4" = 1'-0"

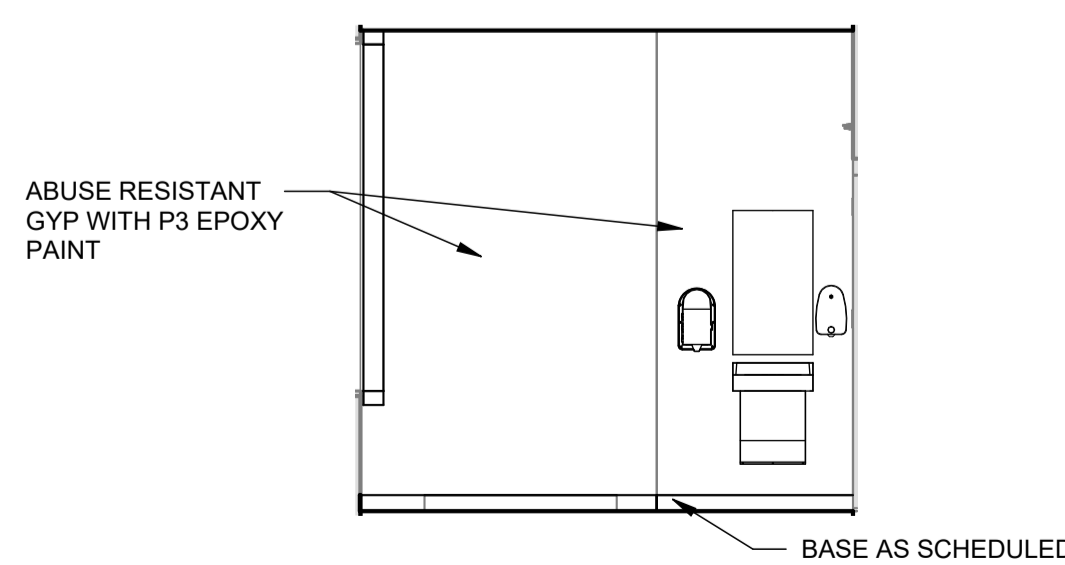

A1 K130 NORTH
SCALE: 1/4" = 1'-0"

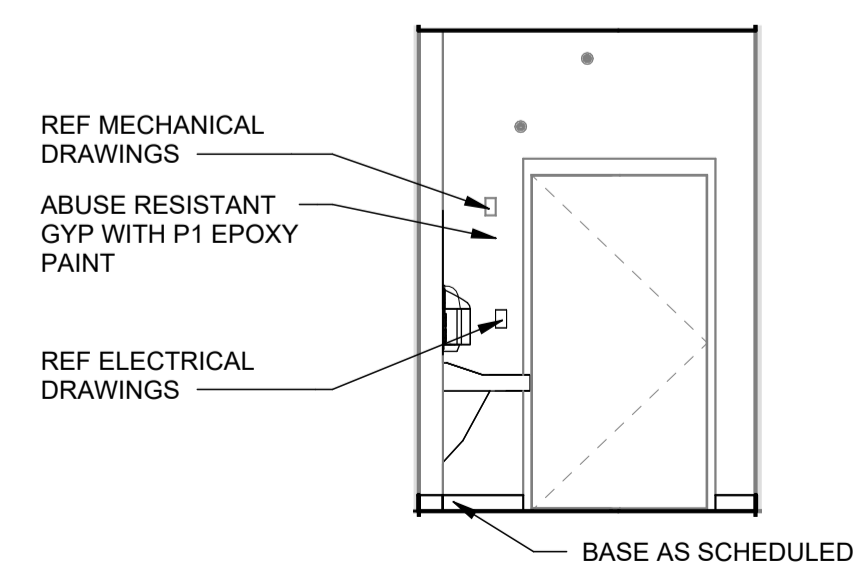

A2 K130 EAST
SCALE: 1/4" = 1'-0"

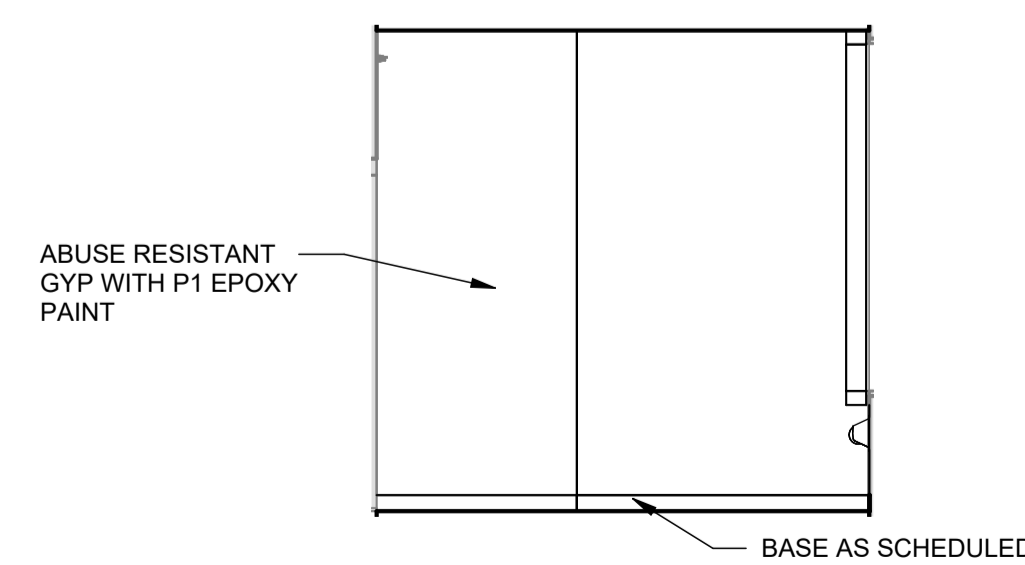

A3 K130 SOUTH
SCALE: 1/4" = 1'-0"

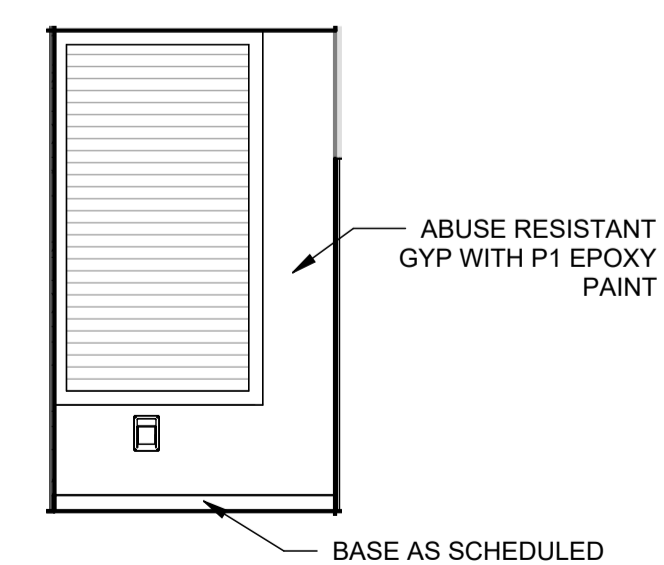

A4 K130 WEST
SCALE: 1/4" = 1'-0"

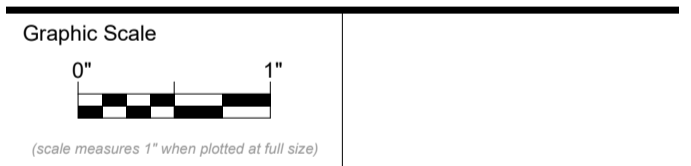

CONSTRUCTION DOCUMENTS

SEPTEMBER 25, 2023

Revision Date Revision Description

Drawn by: ABD

INTERIOR ELEVATIONS

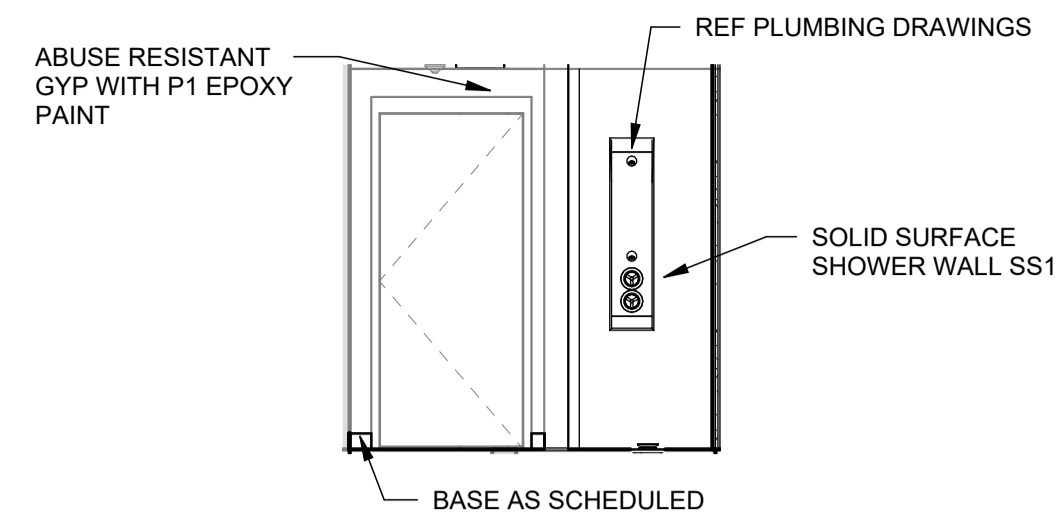

D1 K315 SHOWER NORTH
SCALE: 1/4" = 1'-0"

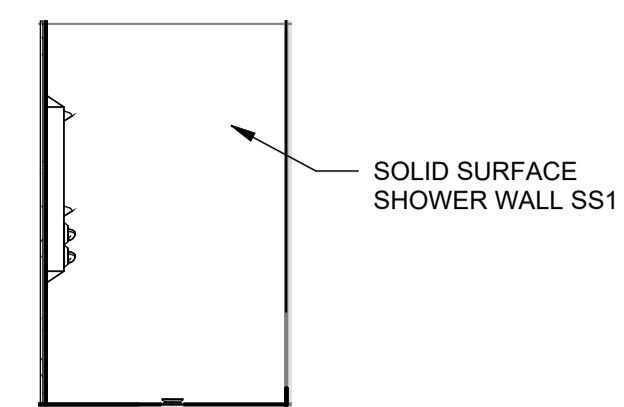

D2 K315 SHOWER EAST
SCALE: 1/4" = 1'-0"

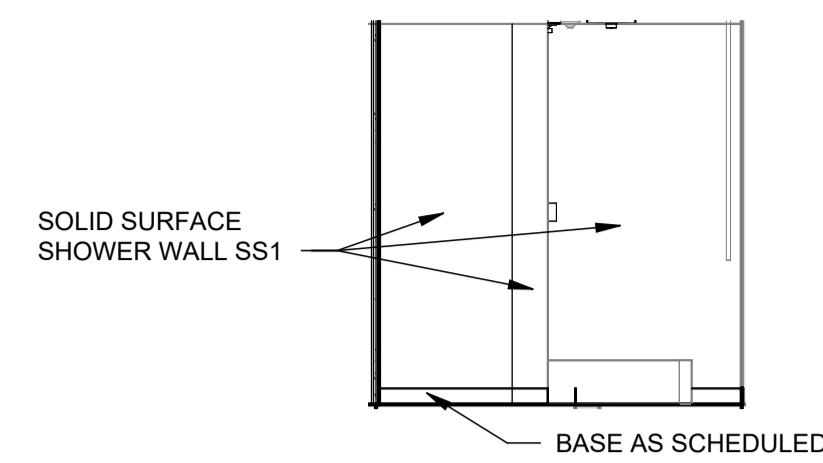

D3 K315 SHOWER SOUTH
SCALE: 1/4" = 1'-0"

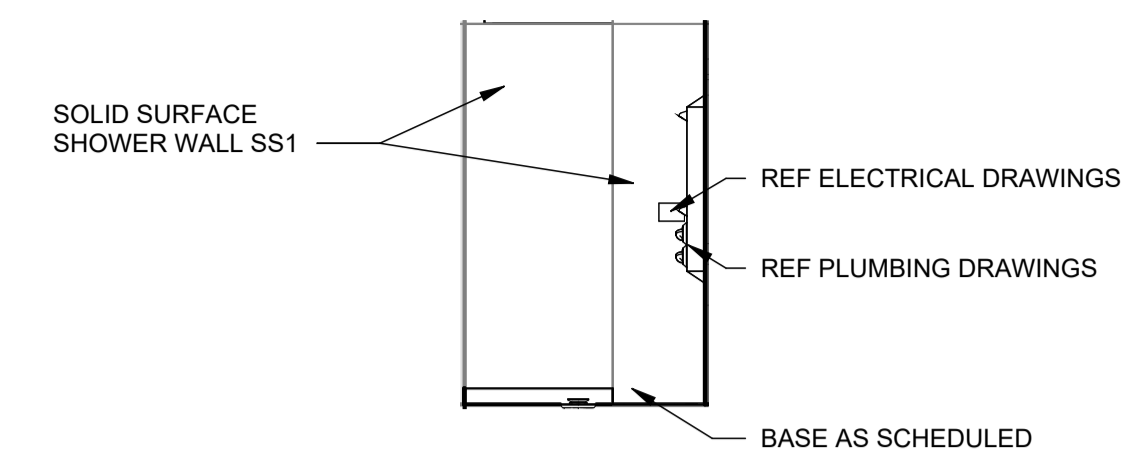

D4 K315 SHOWER WEST
SCALE: 1/4" = 1'-0"

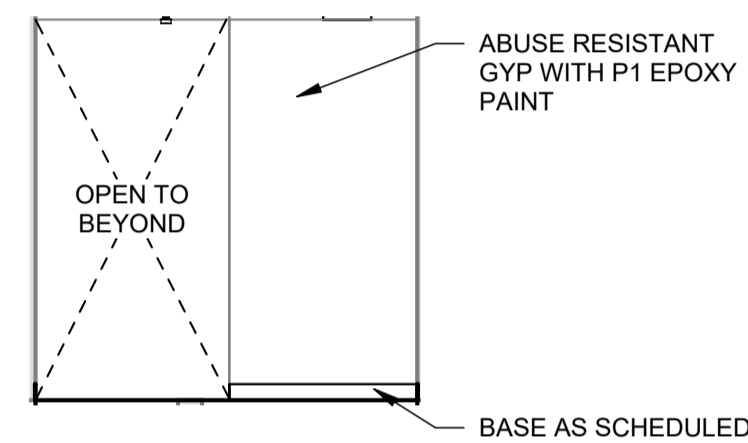

C1 K315 NORTH
SCALE: 1/4" = 1'-0"

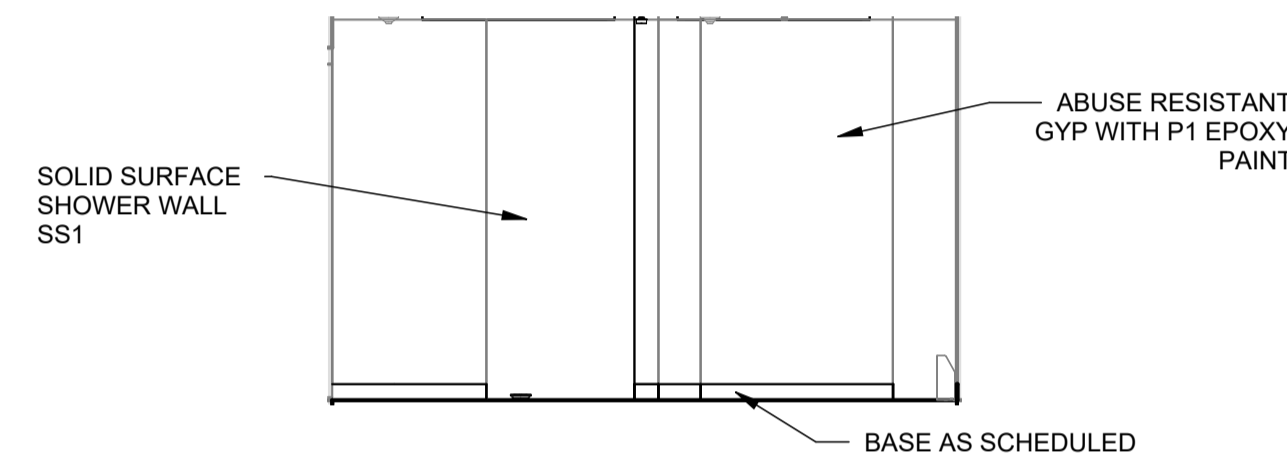

C2 K315 EAST
SCALE: 1/4" = 1'-0"

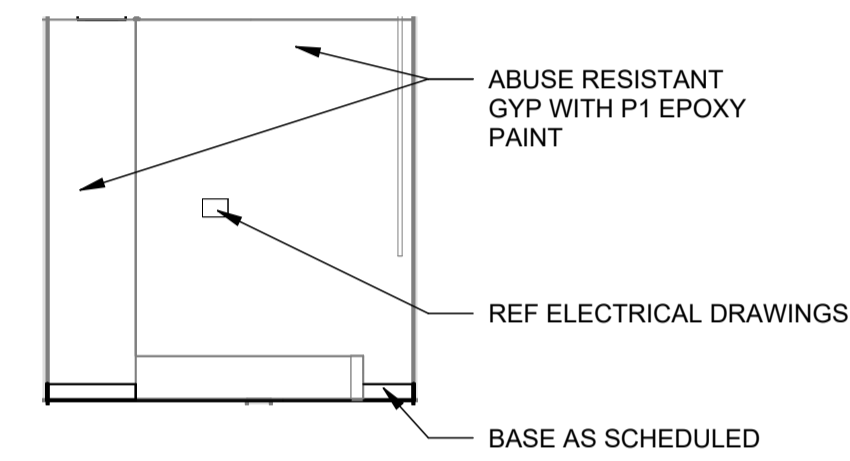

C3 K315 SOUTH
SCALE: 1/4" = 1'-0"

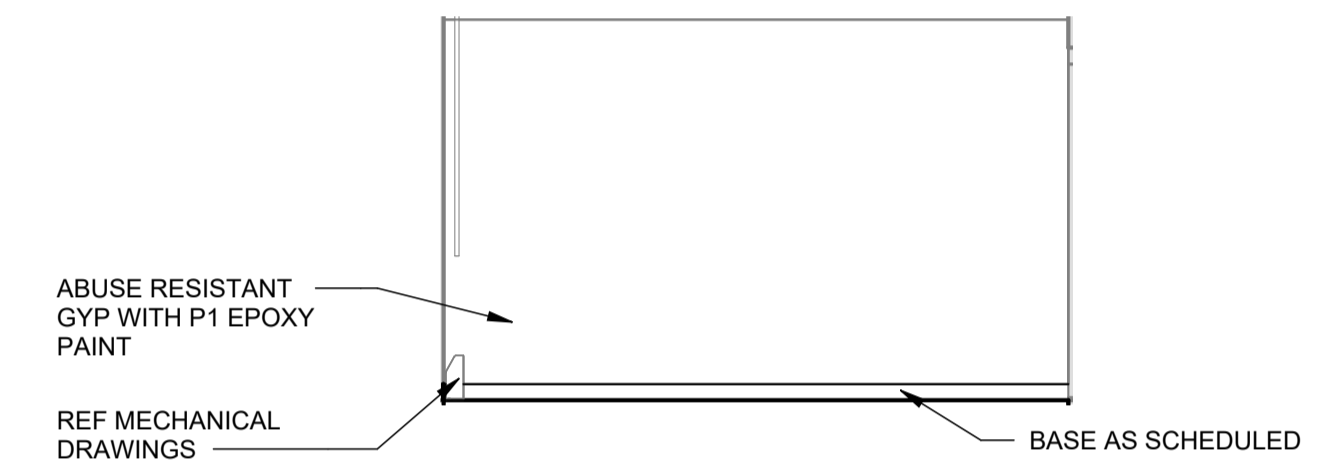

C4 K315 WEST
SCALE: 1/4" = 1'-0"

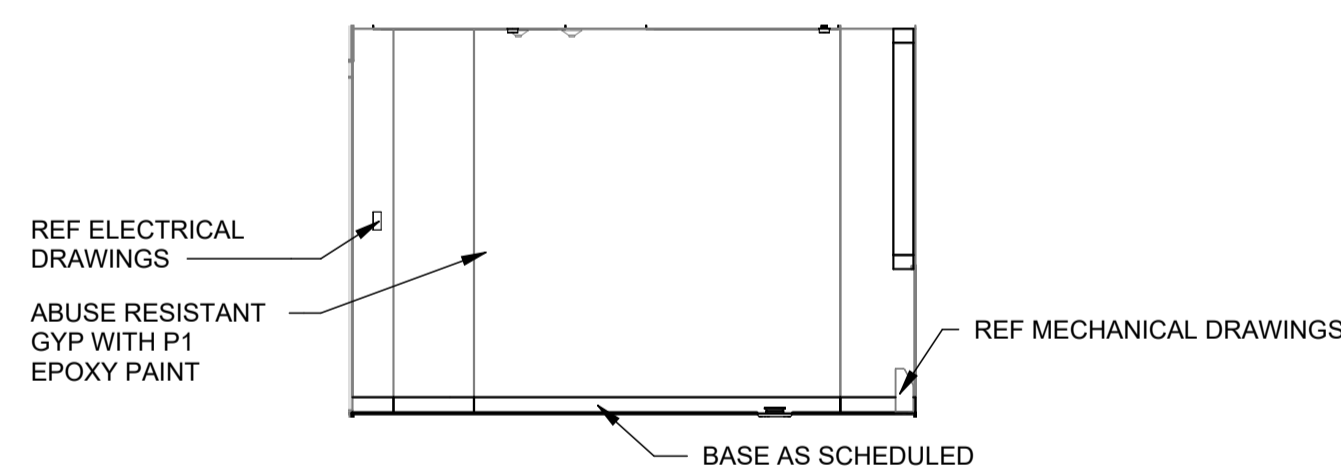

B1 K307 NORTH
SCALE: 1/4" = 1'-0"

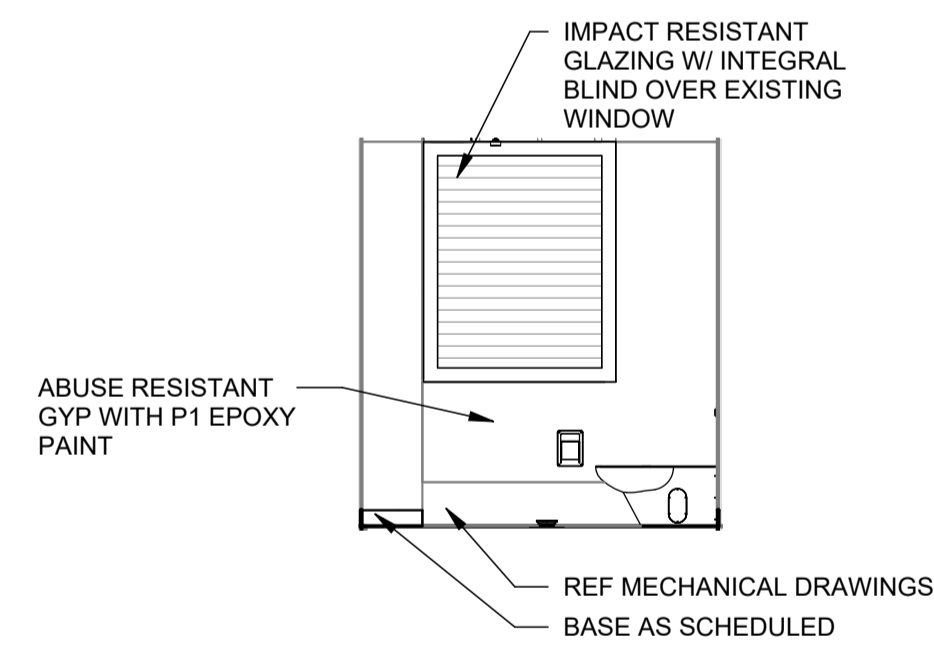

B2 K307 EAST
SCALE: 1/4" = 1'-0"

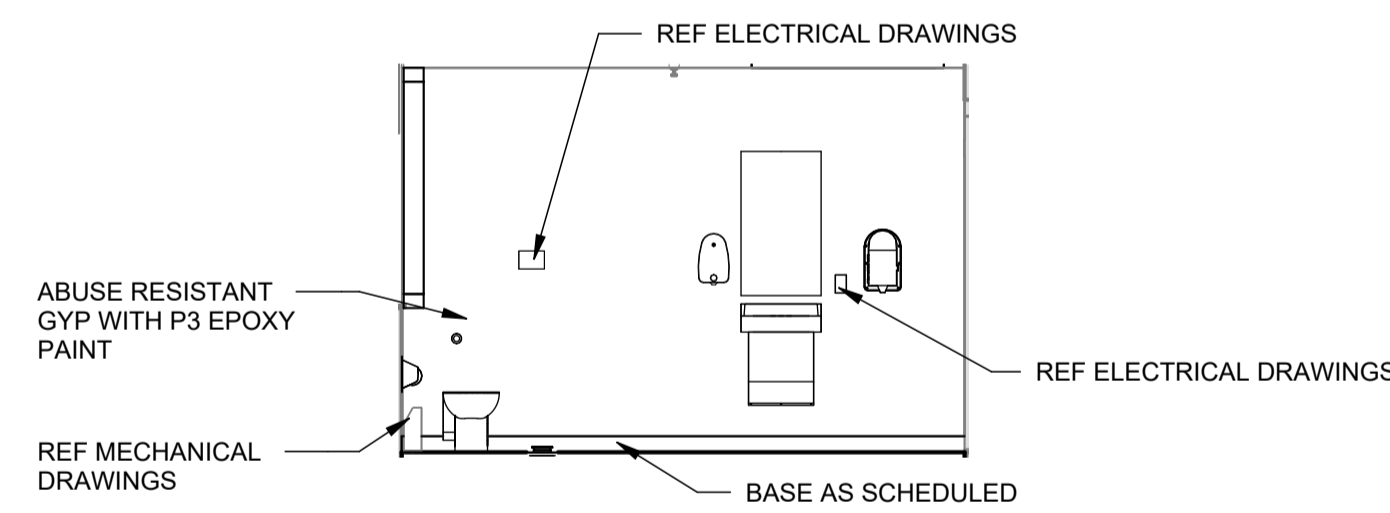

B3 K307 SOUTH
SCALE: 1/4" = 1'-0"

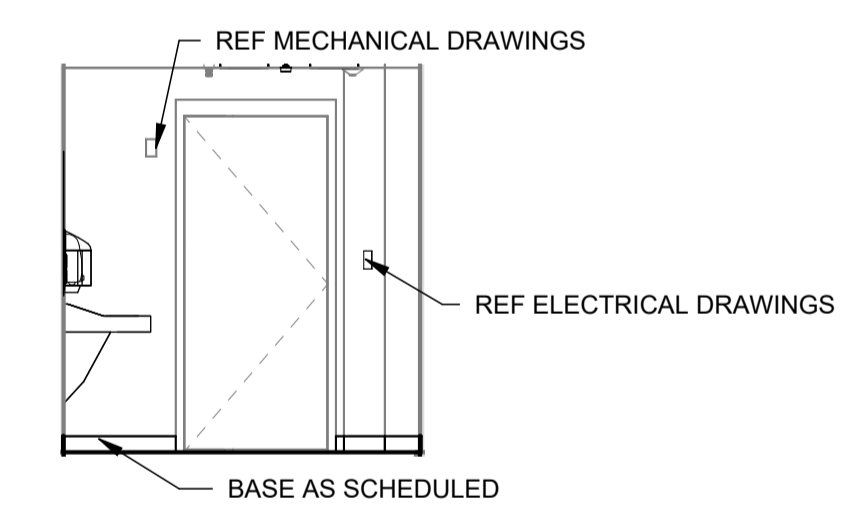

B4 K307 WEST
SCALE: 1/4" = 1'-0"

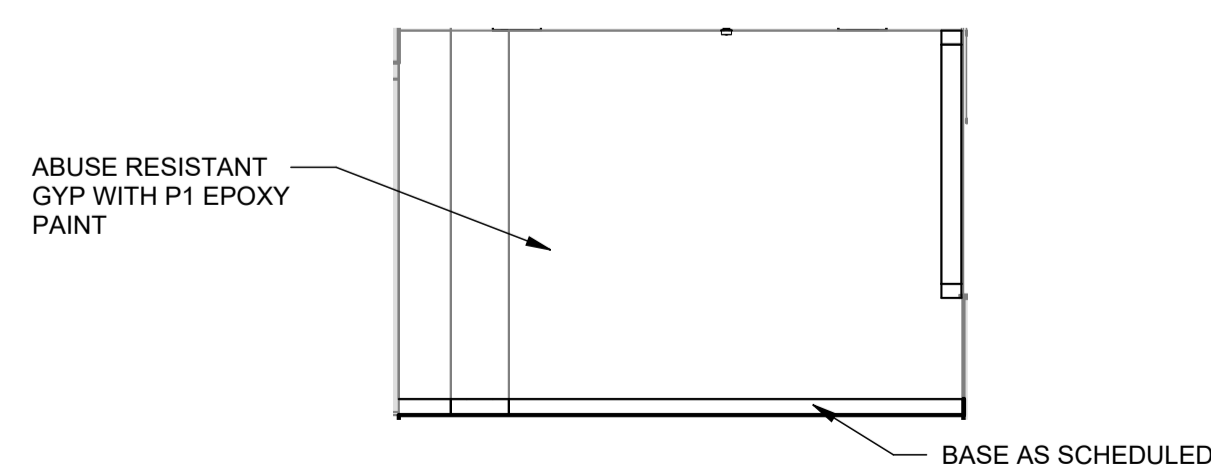

A1 K105 NORTH
SCALE: 1/4" = 1'-0"

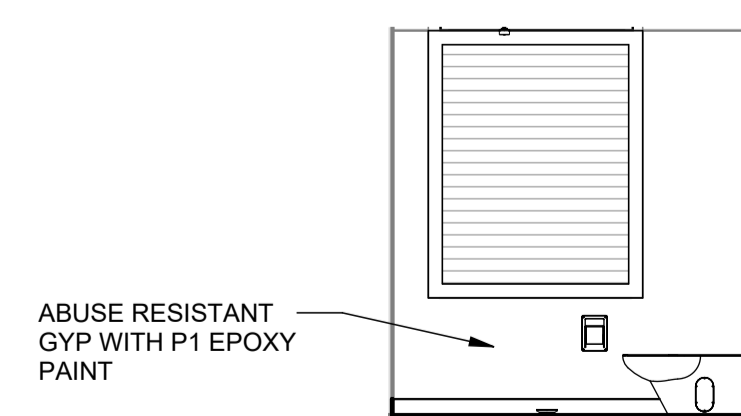

A2 K105 EAST
SCALE: 1/4" = 1'-0"

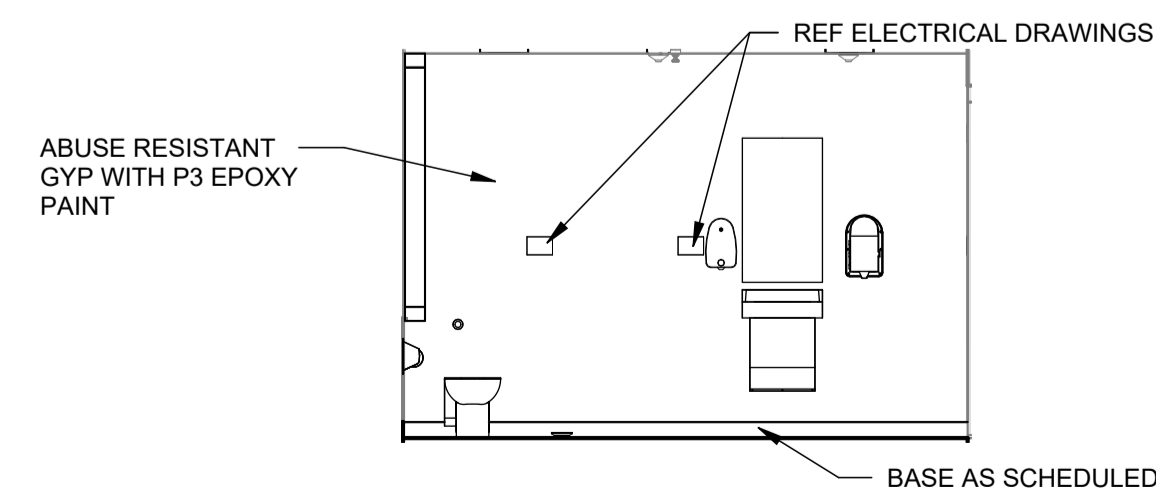

A3 K105 SOUTH
SCALE: 1/4" = 1'-0"

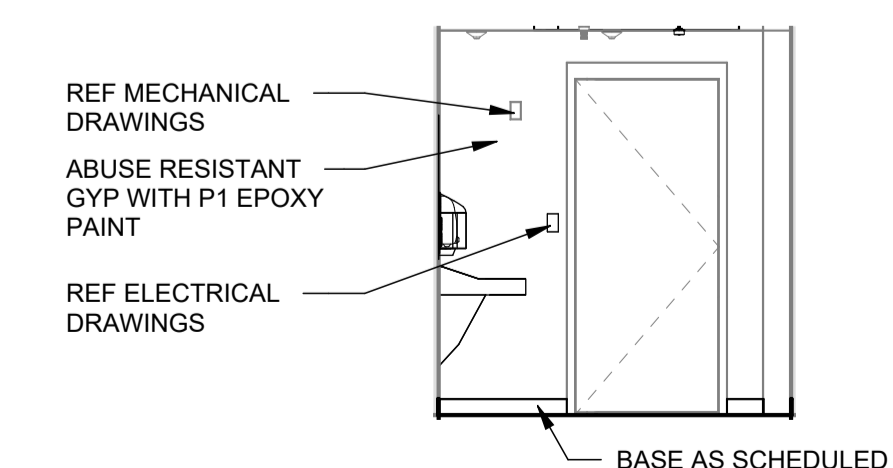

A4 K105 WEST
SCALE: 1/4" = 1'-0"

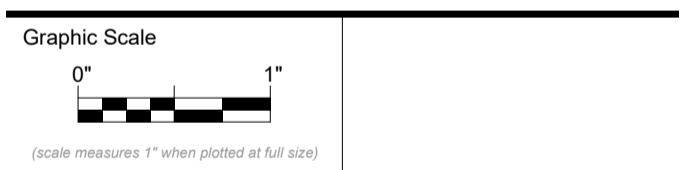

CONSTRUCTION DOCUMENTS

SEPTEMBER 25, 2023

Revision Date Revision Description

Drawn by: ABD

INTERIOR ELEVATIONS

A82-5

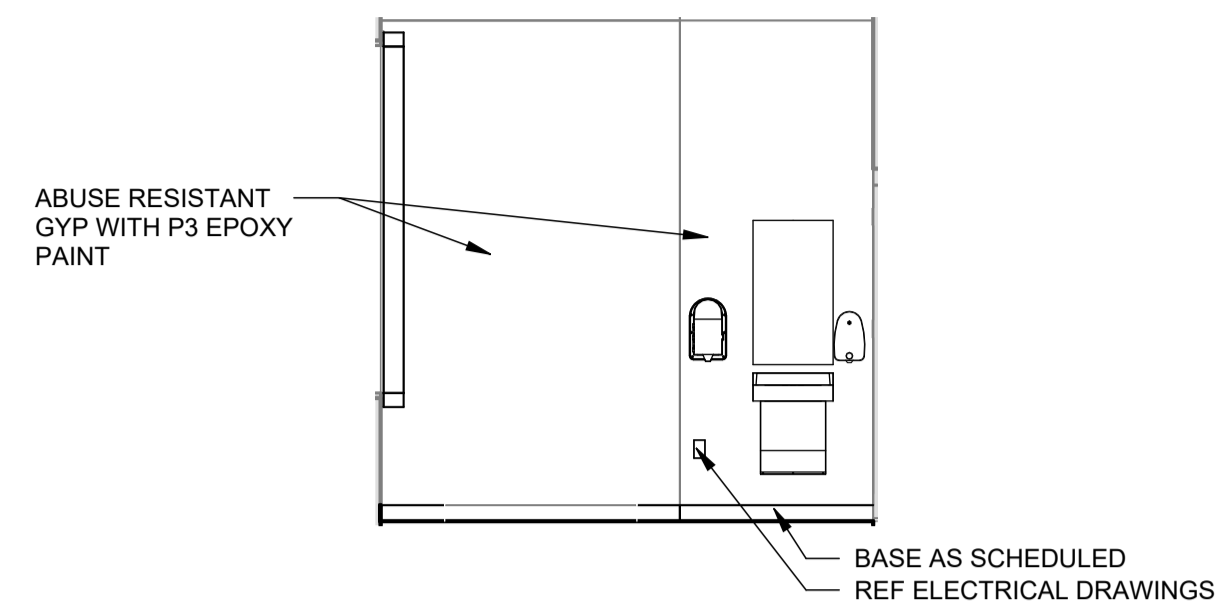

D1 K231 NORTH
SCALE: 1/4" = 1'-0"

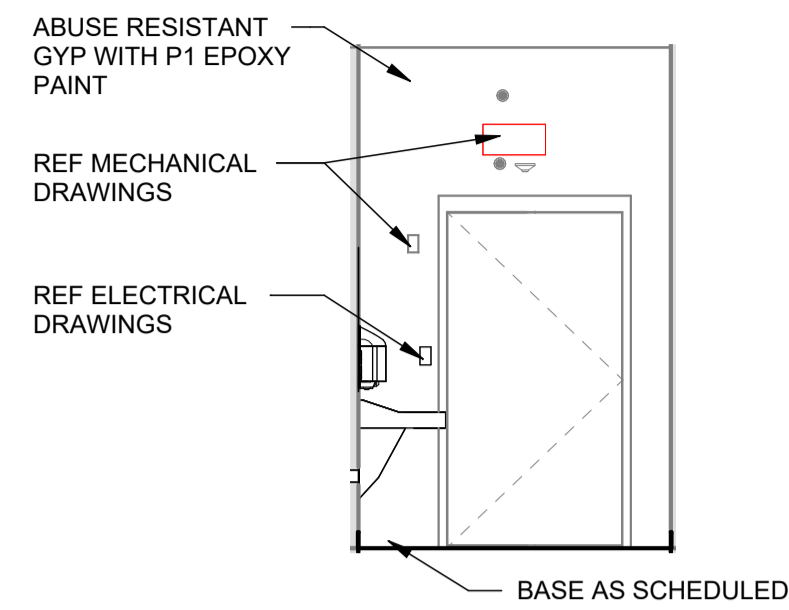

D2 K231 EAST
SCALE: 1/4" = 1'-0"

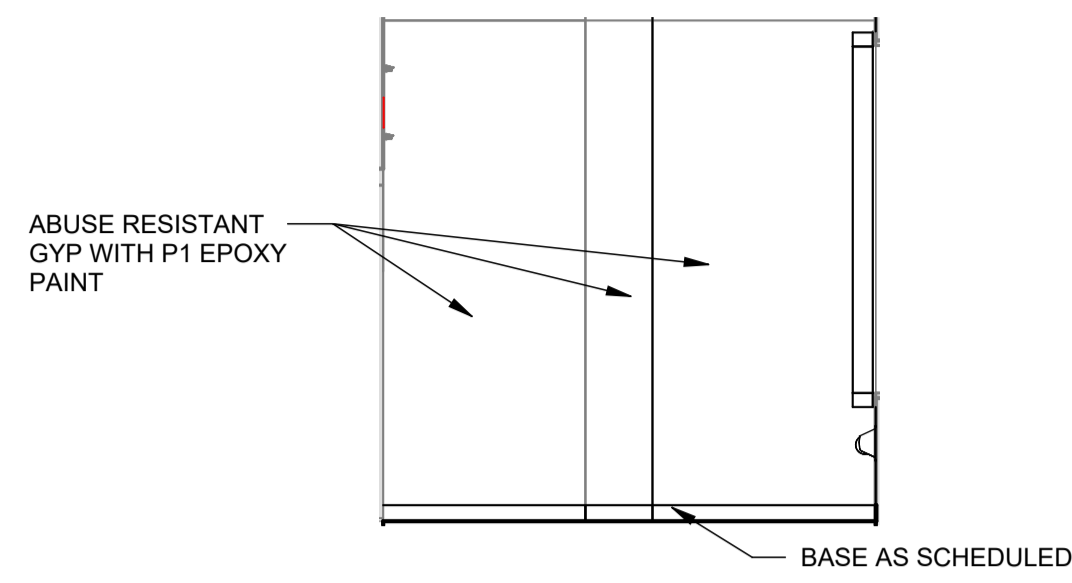

D3 K231 SOUTH
SCALE: 1/4" = 1'-0"

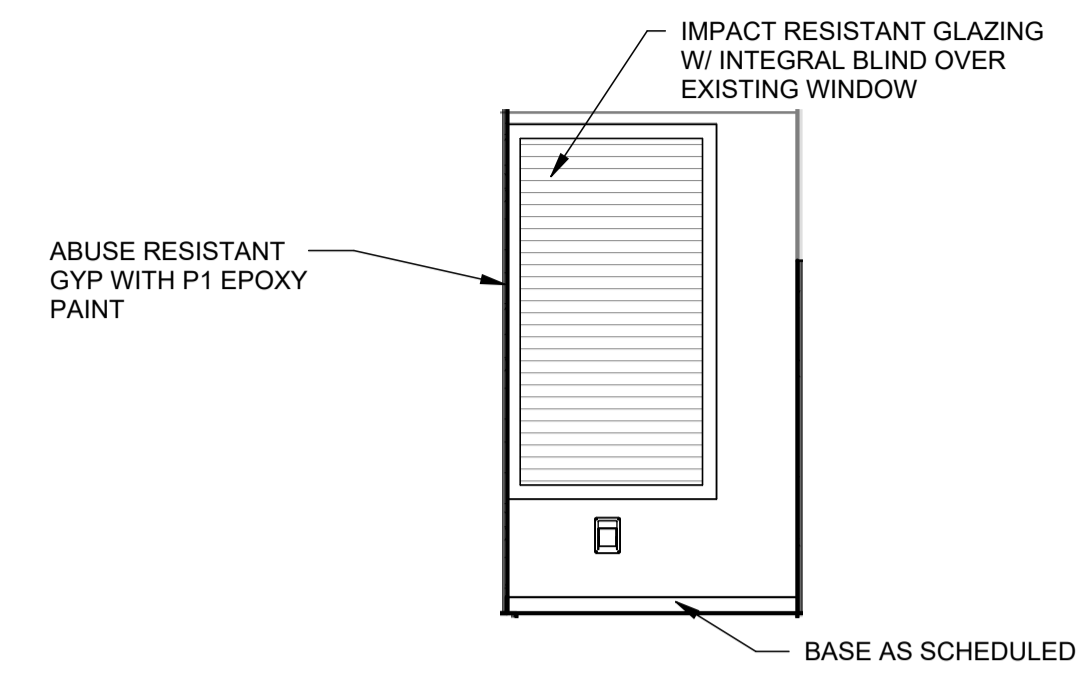

D4 K231 WEST
SCALE: 1/4" = 1'-0"

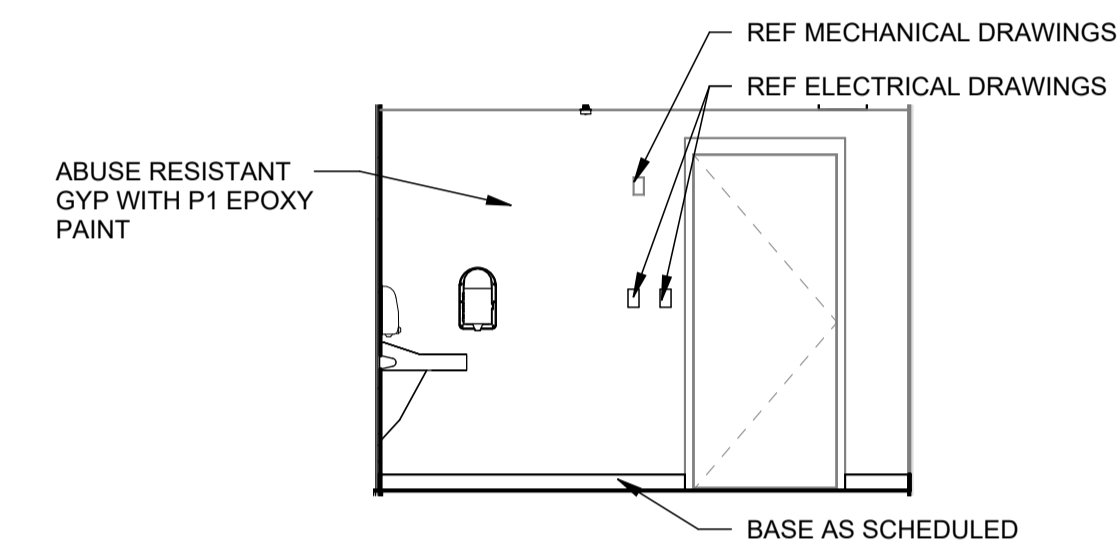

C1 K318 NORTH
SCALE: 1/4" = 1'-0"

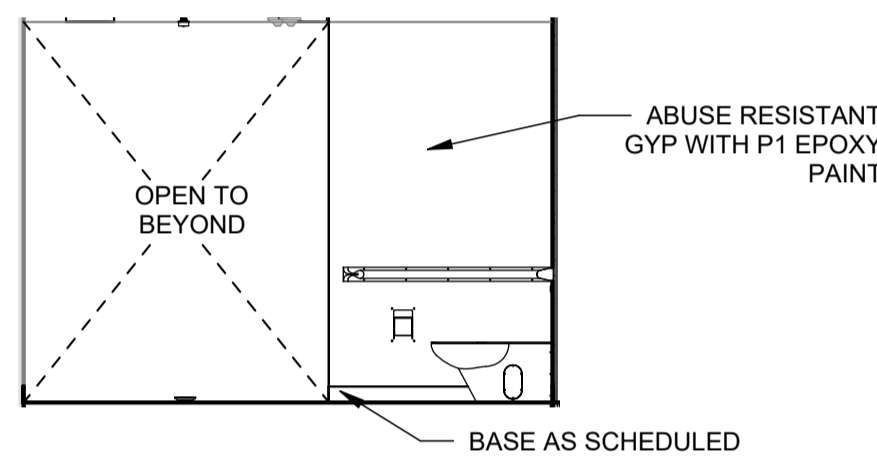

C2 K318 SOUTH
SCALE: 1/4" = 1'-0"

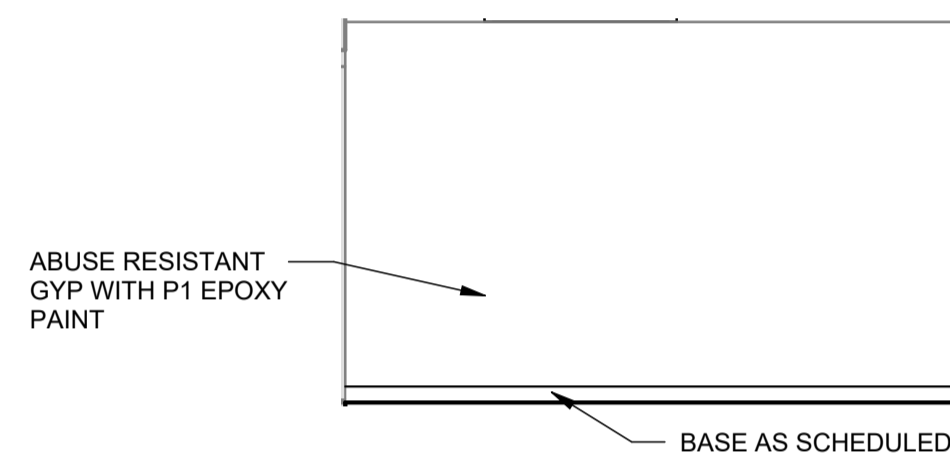

C3 K318 EAST
SCALE: 1/4" = 1'-0"

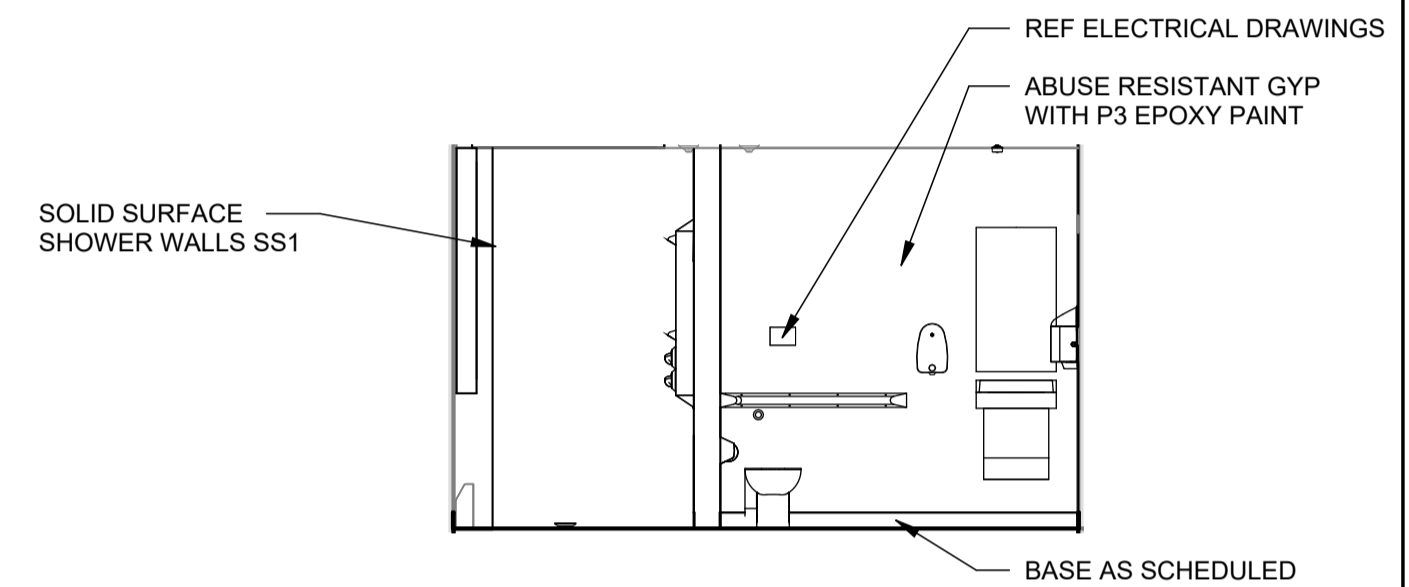

C4 K318 WEST
SCALE: 1/4" = 1'-0"

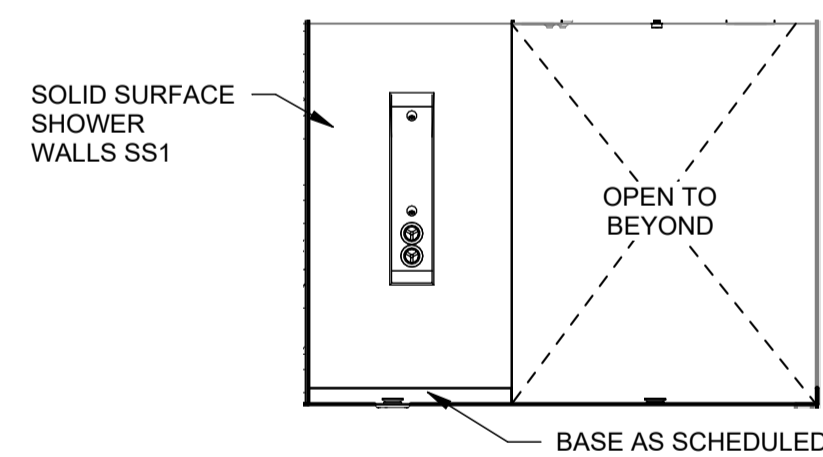

B3 K318 SHOWER NORTH
SCALE: 1/4" = 1'-0"

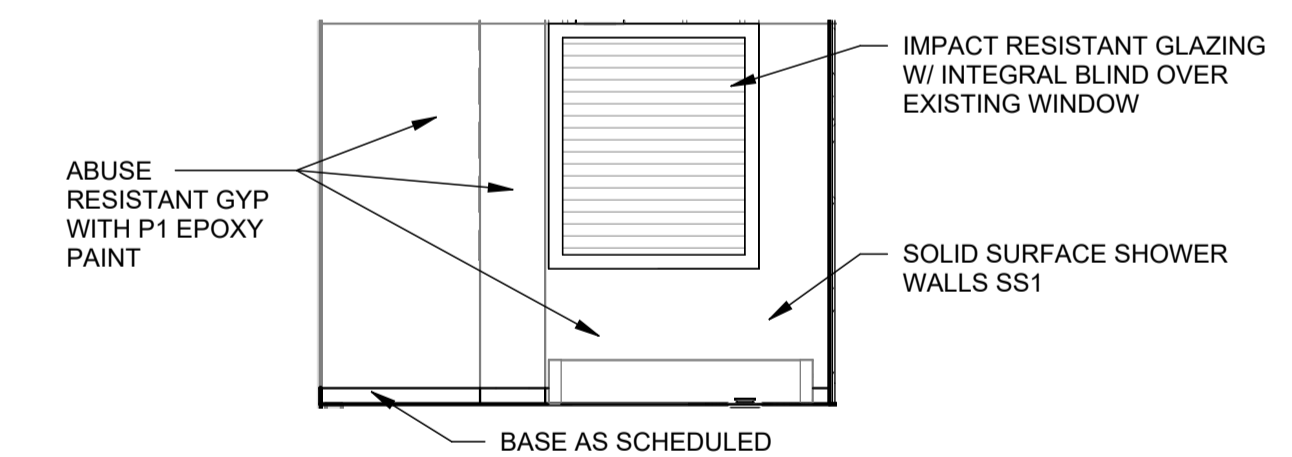

B4 K318 SHOWER SOUTH
SCALE: 1/4" = 1'-0"

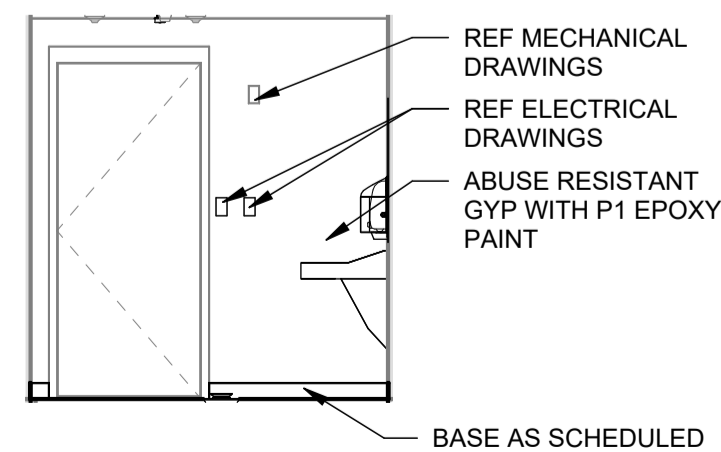

A1 K316 NORTH
SCALE: 1/4" = 1'-0"

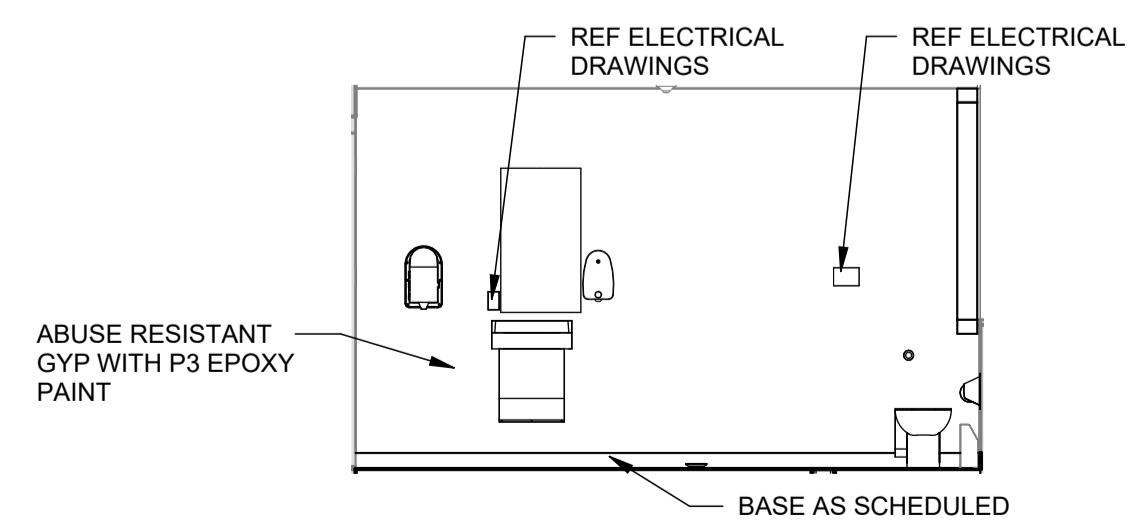

A2 K316 EAST
SCALE: 1/4" = 1'-0"

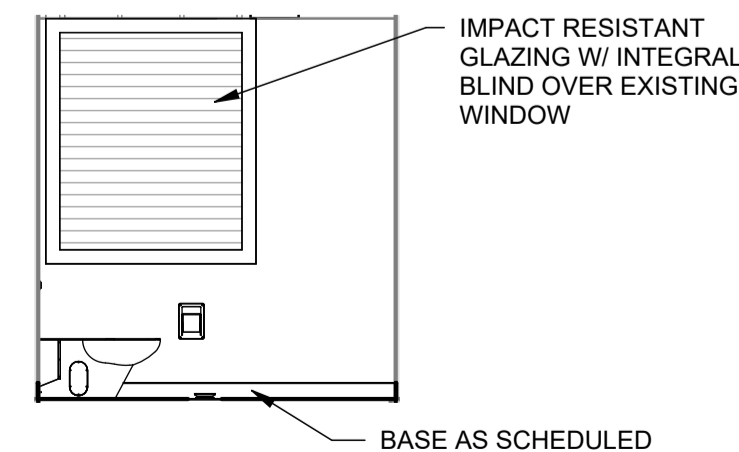

A3 K316 SOUTH
SCALE: 1/4" = 1'-0"

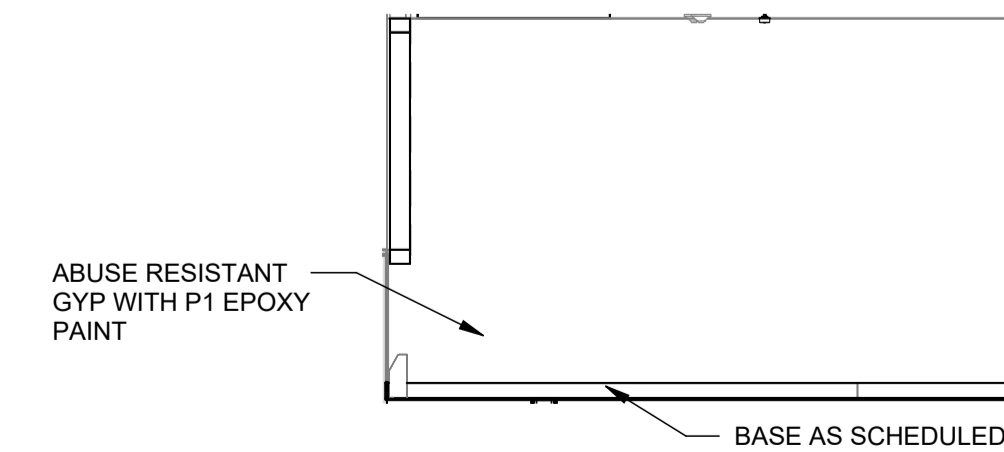

A4 K316 WEST
SCALE: 1/4" = 1'-0"

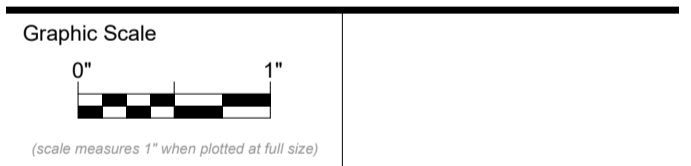

CONSTRUCTION DOCUMENTS

SEPTEMBER 25, 2023

Revision Date Revision Description

Drawn by: ABD

INTERIOR ELEVATIONS

Harriman

DOROTHEA DIX PSYCHIATRIC CENTER BATHROOM RENOVATIONS

BANGOR, MAINE

Harriman Project No. 20458

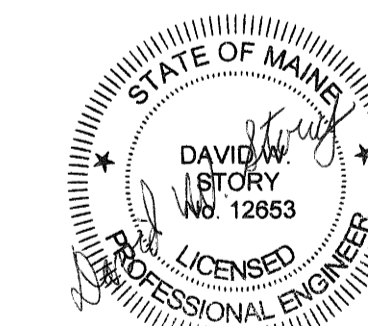
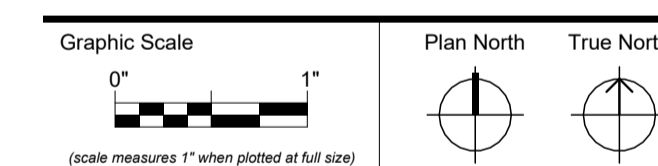

CONSTRUCTION DOCUMENTS

SEPTEMBER 25, 2023

Revision Date Revision Description

Drawn by: MAM

FIRST FLOOR
DEMOLITION FIRE
PROTECTION PLANS

F05-1

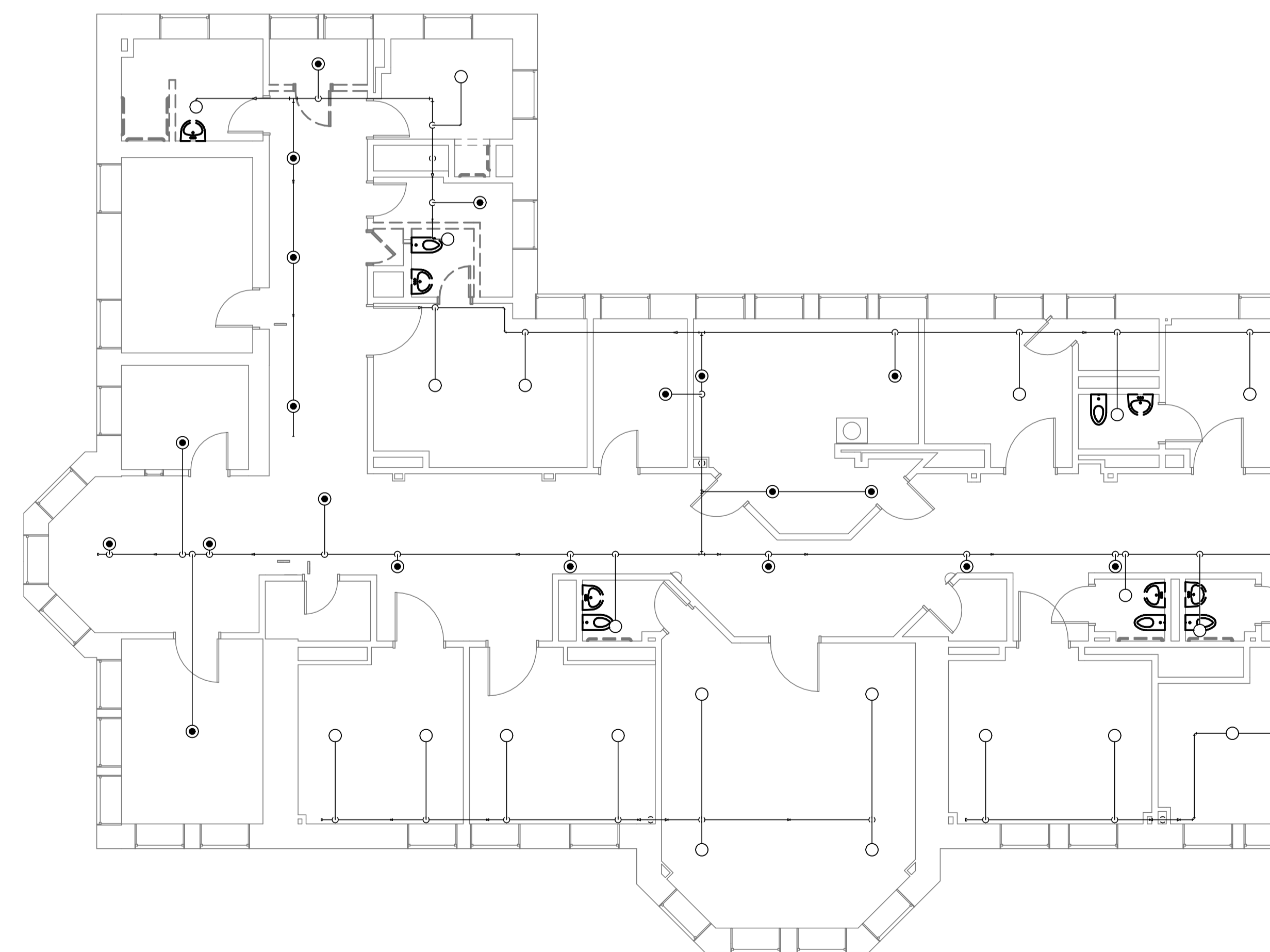

A1 FIRST FLOOR DEMOLITION FIRE PROTECTION BUILDING D ALTERNATE 2
SCALE: 1/8" = 1'-0"

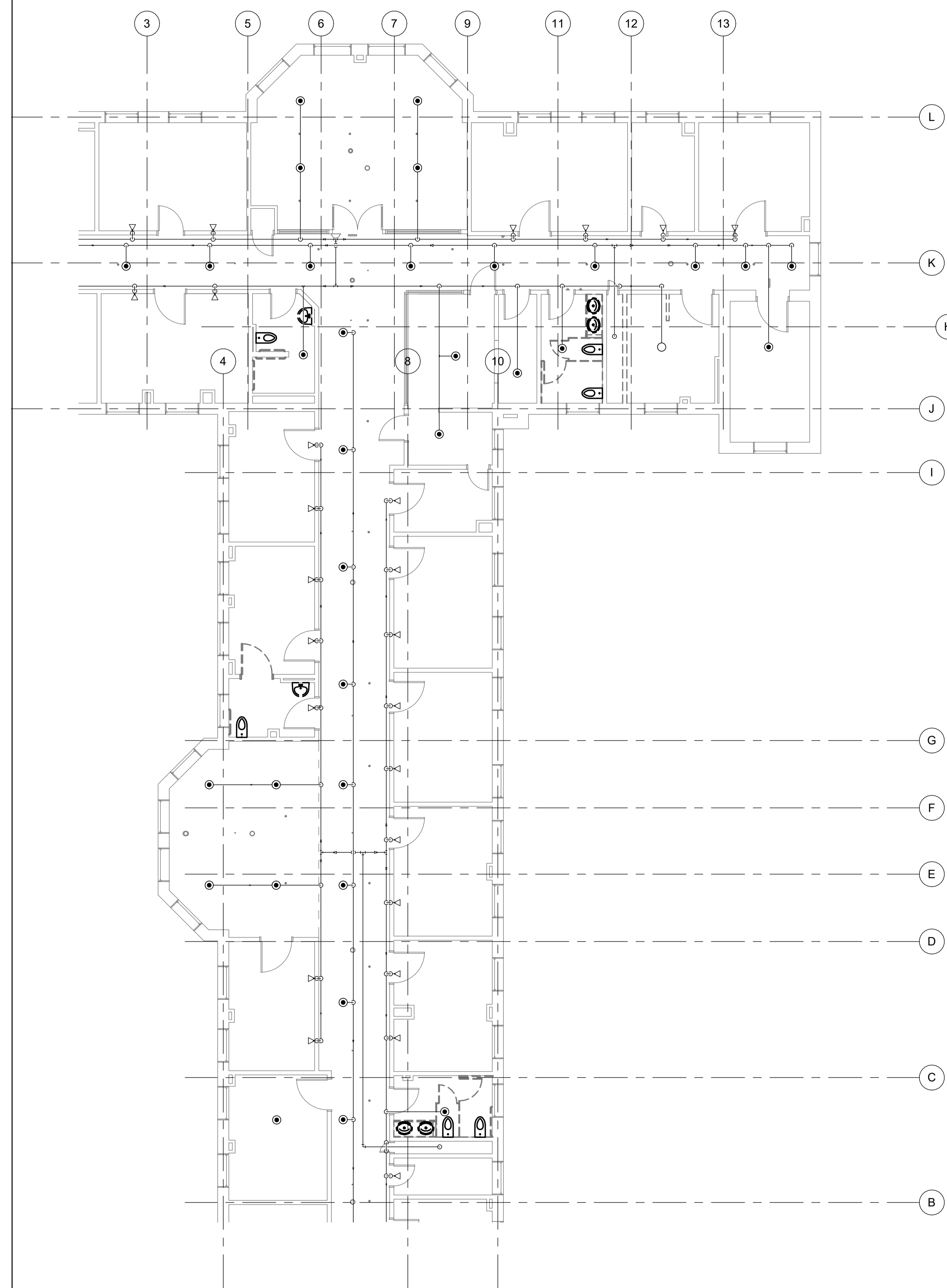

A3 FIRST FLOOR DEMOLITION FIRE PROTECTION BUILDING K
SCALE: 1/8" = 1'-0"

Harriman

DOROTHEA DIX PSYCHIATRIC CENTER BATHROOM RENOVATIONS

BANGOR, MAINE

Harriman Project No. 20458

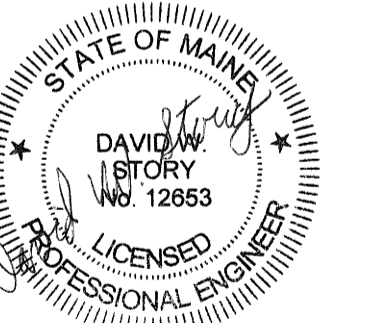
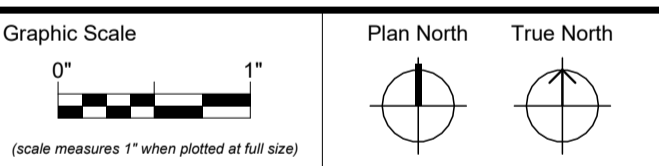
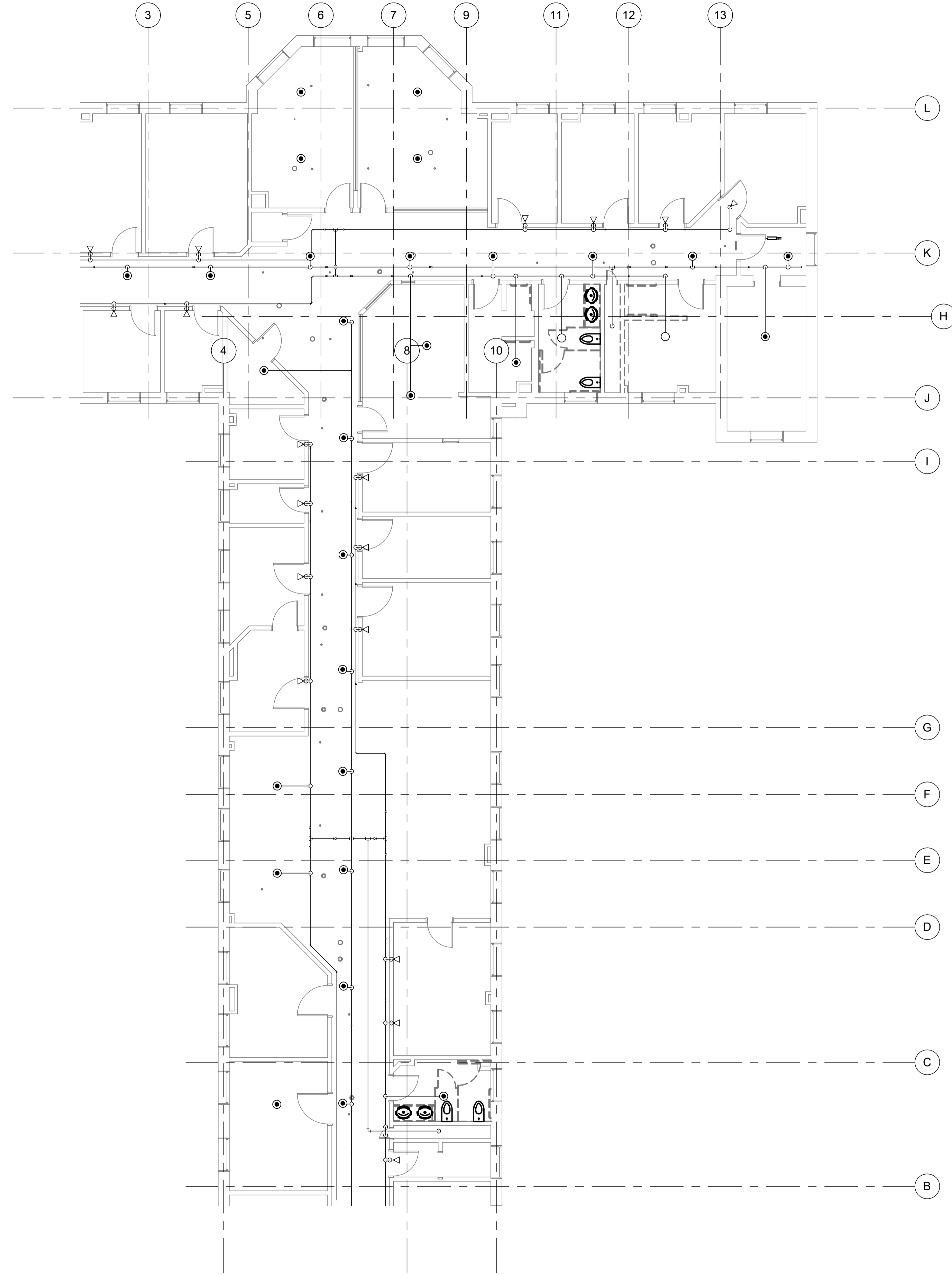
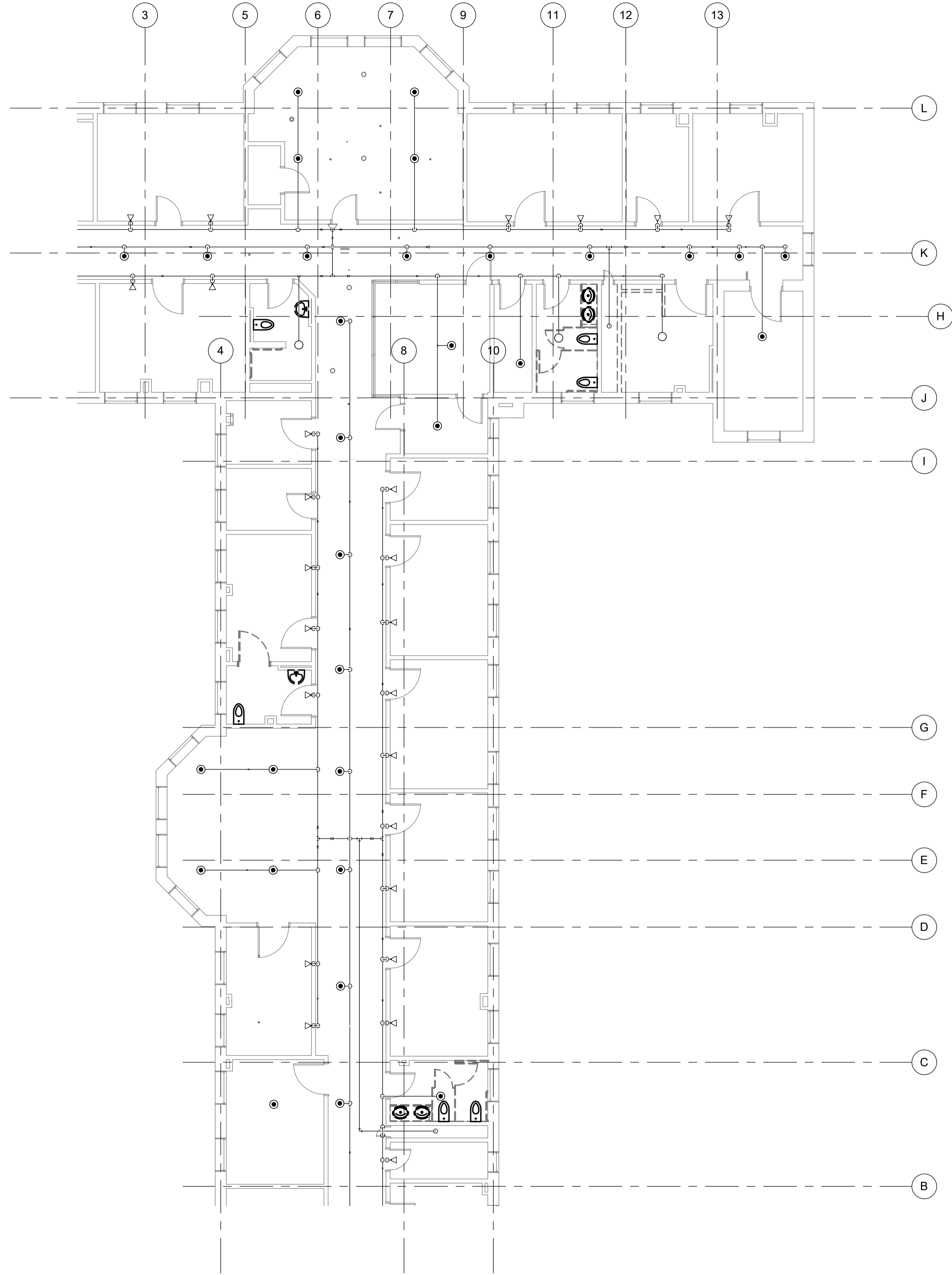

CONSTRUCTION DOCUMENTS

SEPTEMBER 25, 2023

Revision Date	Revision Description

Drawn by: MAM

SECOND & THIRD FLOOR DEMOLITION FIRE PROTECTION PLANS

F05-2

A1 SECOND FLOOR DEMOLITION FIRE PROTECTION BUILDING K
SCALE: 1/8" = 1'-0"

A3 THIRD FLOOR DEMOLITION FIRE PROTECTION BUILDING K
SCALE: 1/8" = 1'-0"

DOROTHEA DIX
PSYCHIATRIC CENTER
BATHROOM RENOVATIONS

BANGOR, MAINE

Harriman Project No. 20458

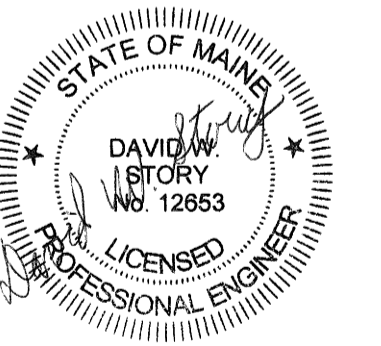
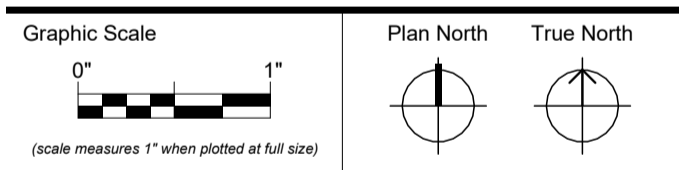

CONSTRUCTION DOCUMENTS

SEPTEMBER 25, 2023

Revision Date	Revision Description

Drawn by: MAM

FIRST FLOOR FIRE PROTECTION PLANS

F10-1

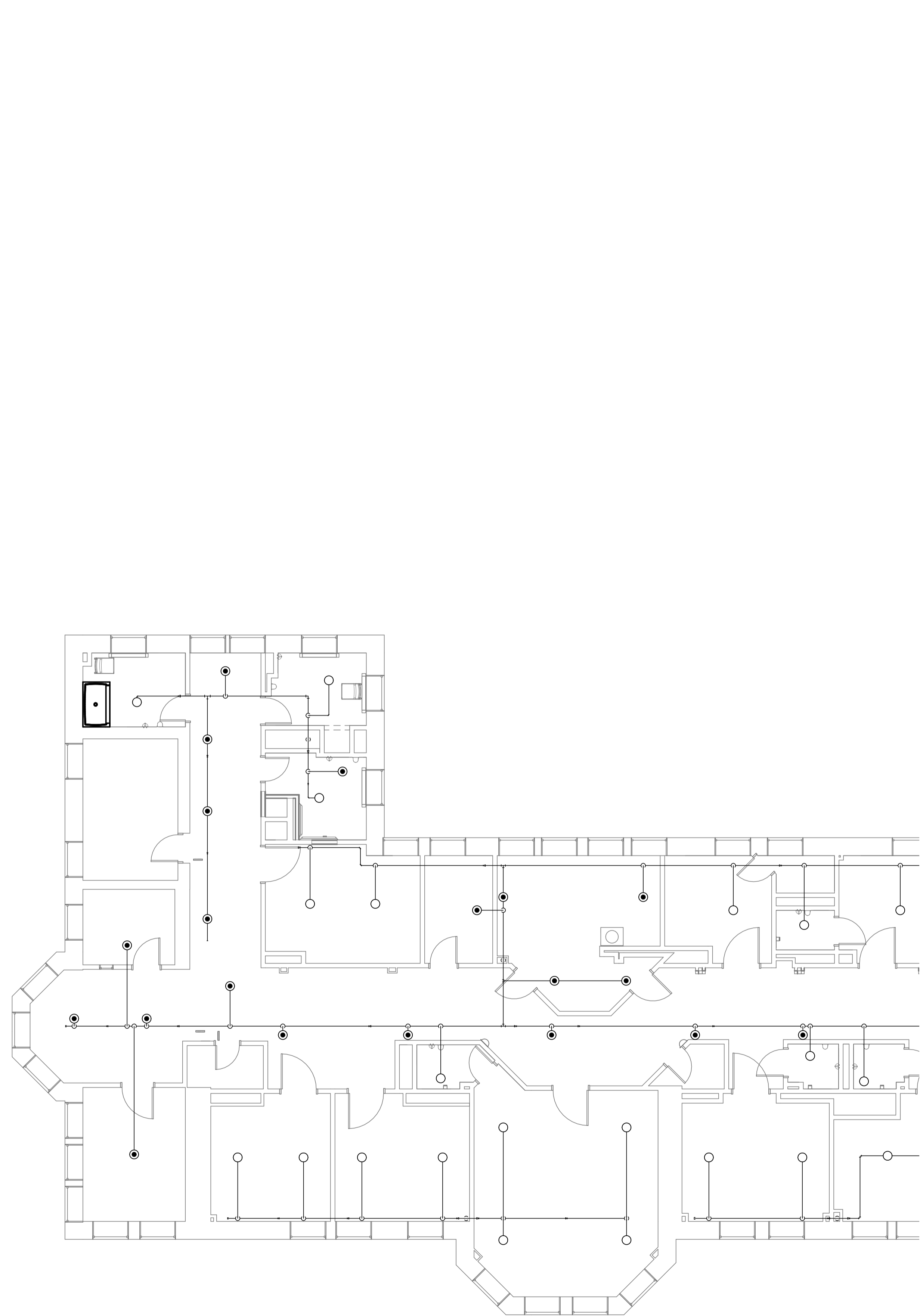

A1 FIRST FLOOR FIRE PROTECTION BUILDING D ALTERNATE 2
SCALE: 1/8" = 1'-0"

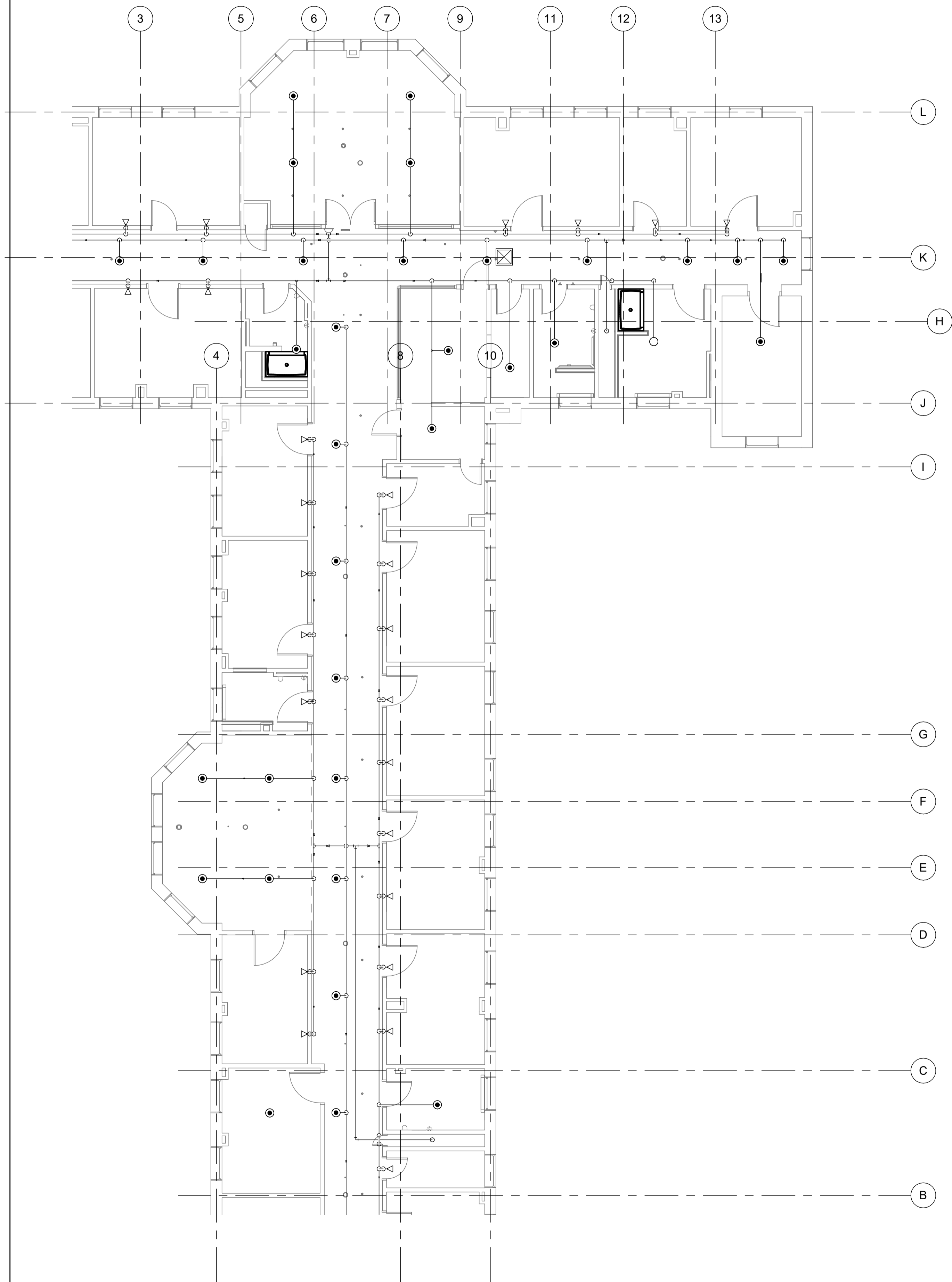

A3 FIRST FLOOR FIRE PROTECTION BUILDING K
SCALE: 1/8" = 1'-0"

Harriman

DOROTHEA DIX PSYCHIATRIC CENTER BATHROOM RENOVATIONS

BANGOR, MAINE

Harriman Project No. 20458

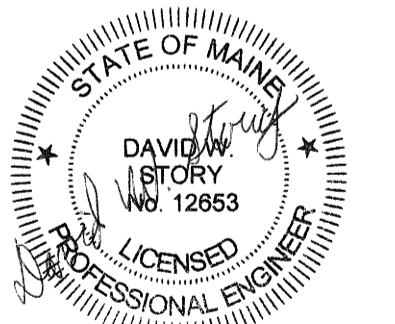
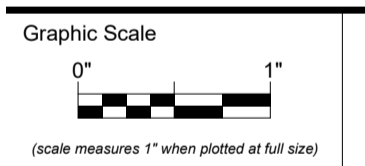

CONSTRUCTION DOCUMENTS

SEPTEMBER 25, 2023

Revision Date Revision Description

Drawn by: MAM

SECOND & THIRD FLOOR FIRE PROTECTION PLANS

F10-2

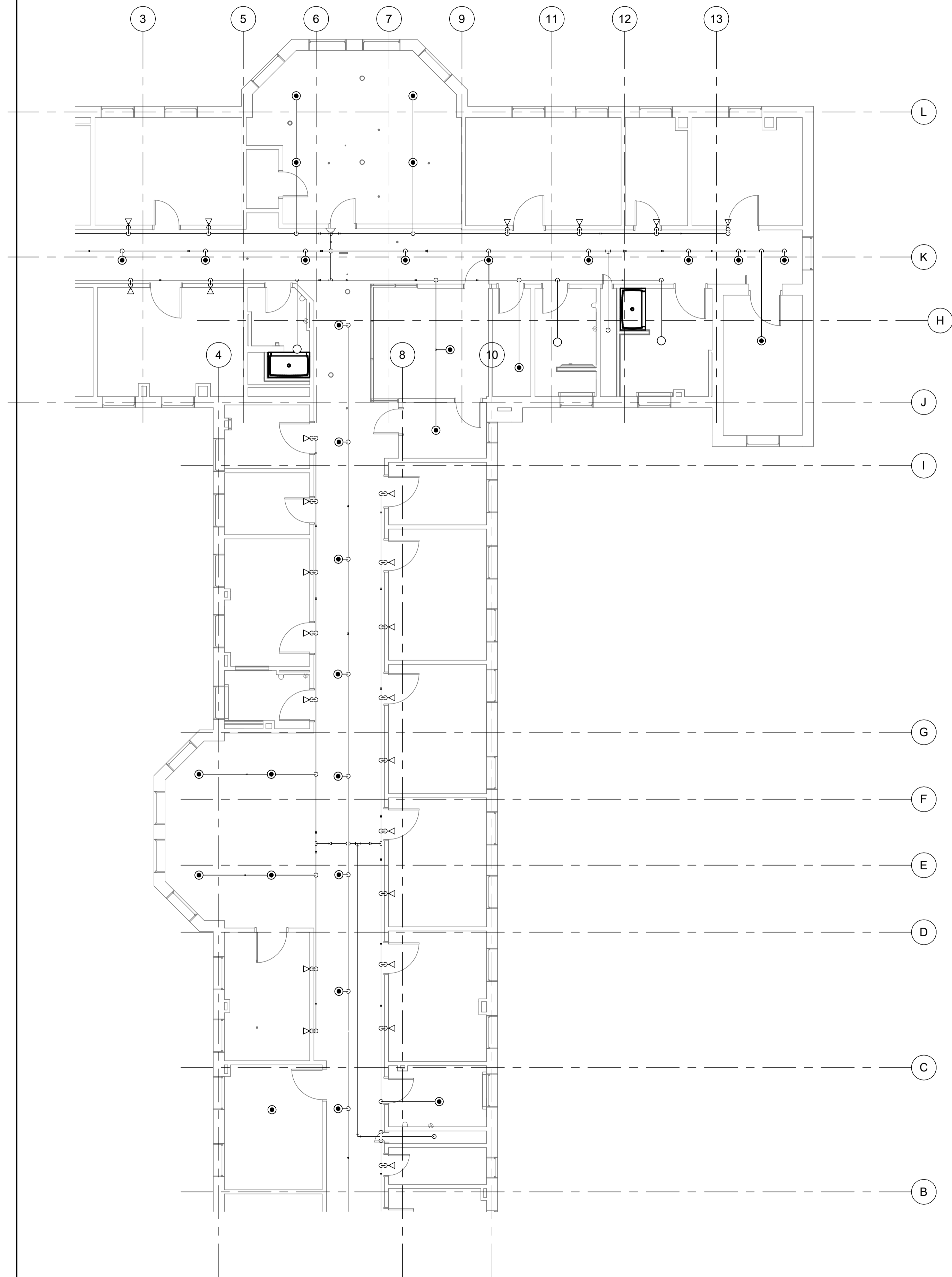

A1 SECOND FLOOR FIRE PROTECTION BUILDING K
SCALE: 1/8" = 1'-0"

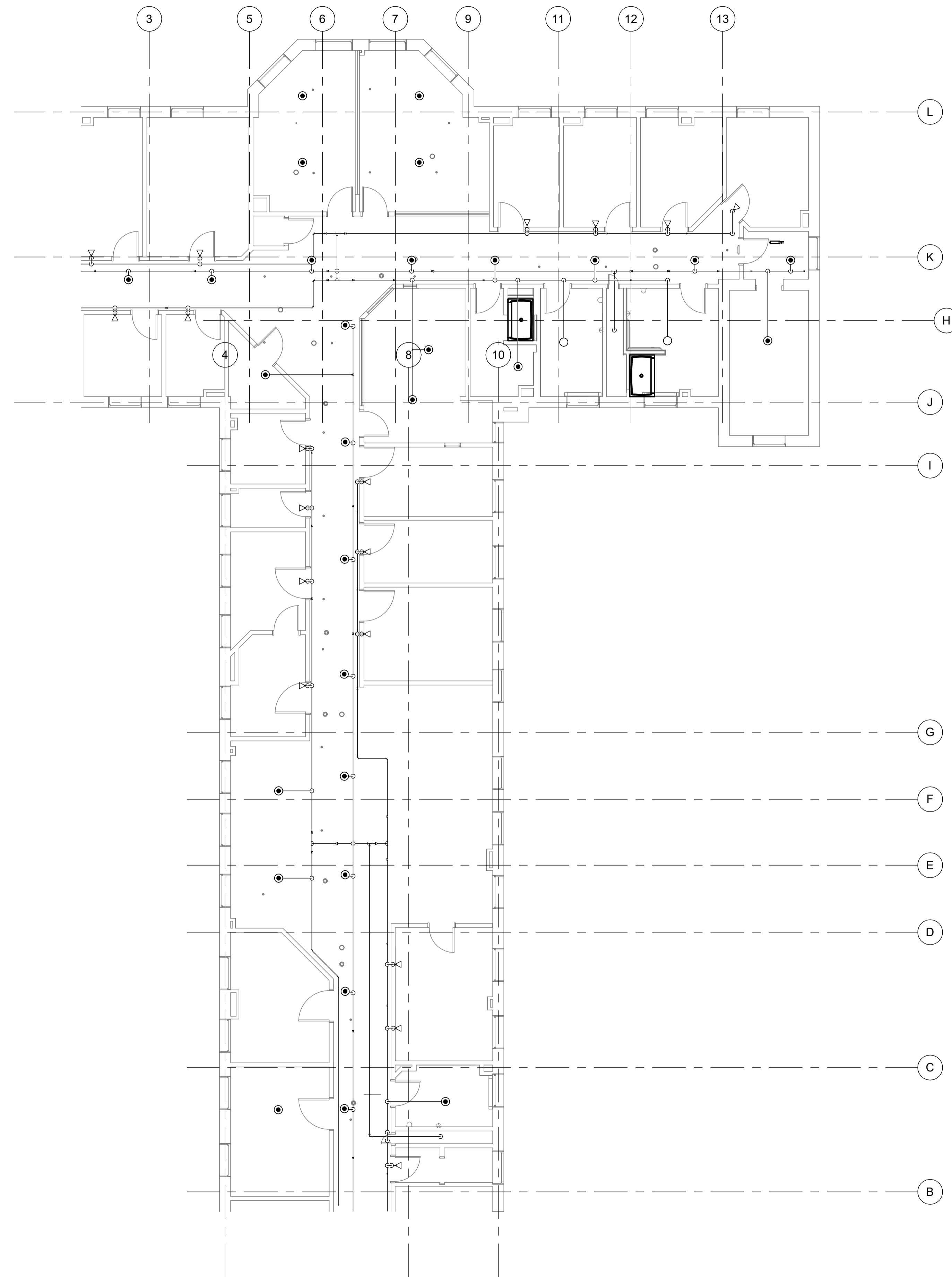

A3 THIRD FLOOR FIRE PROTECTION BUILDING K
SCALE: 1/8" = 1'-0"

EXISTING PIPE LEGEND

	XGW	EXISTING GREASE WASTE PIPING BELOW FINISHED FLOOR
	XGWW	EXISTING GREASE WASTE VENT PIPING BELOW FINISHED FLOOR
	XS	EXISTING SANITARY PIPING BELOW FINISHED FLOOR
	XSD	EXISTING STORM DRAIN PIPING BELOW FINISHED FLOOR
	XSG	EXISTING SOIL GAS PIPING BELOW FINISHED FLOOR
	XV	EXISTING VENT PIPING BELOW FINISHED FLOOR
	XCA	EXISTING COMPRESSED AIR PIPING ABOVE FINISHED FLOOR
	XCD	EXISTING CONDENSATE PIPING ABOVE FINISHED FLOOR
	XCD	EXISTING HEAT TRACED CONDENSATE PIPING ABOVE FINISHED FLOOR
	XCW	EXISTING COLD WATER PIPING ABOVE FINISHED FLOOR
	XG	EXISTING GAS PIPING ABOVE FINISHED FLOOR
	XGV	EXISTING GAS VENT PIPING ABOVE FINISHED FLOOR
	XGW	EXISTING GREASE WASTE PIPING ABOVE FINISHED FLOOR
	X85"TW	EXISTING 85°F TEMPID WATER PIPING ABOVE FINISHED FLOOR
	X120"HW	EXISTING 120°F HOT WATER PIPING ABOVE FINISHED FLOOR
	X140"HW	EXISTING 140°F HOT WATER PIPING ABOVE FINISHED FLOOR
	X120"HW	EXISTING 120°F WATER RETURN PIPING ABOVE FINISHED FLOOR
	X140"HW	EXISTING 140°F WATER RETURN PIPING ABOVE FINISHED FLOOR
	XOD	EXISTING OVERFLOW STORM DRAIN PIPING ABOVE FINISHED FLOOR
	XS	EXISTING SANITARY PIPING ABOVE FINISHED FLOOR
	XSD	EXISTING STORM DRAIN PIPING ABOVE FINISHED FLOOR
	XSG	EXISTING SOIL GAS PIPING ABOVE FINISHED FLOOR
	XTP	EXISTING TRAP PRIMER PIPING
	XV	EXISTING VENT PIPING ABOVE FINISHED FLOOR

PIPE LEGEND

	GW	PROPOSED GREASE WASTE PIPING BELOW FINISHED FLOOR
	GWV	PROPOSED GREASE WASTE VENT PIPING BELOW FINISHED FLOOR
	S	PROPOSED SANITARY PIPING BELOW FINISHED FLOOR
	SD	PROPOSED STORM DRAIN PIPING BELOW FINISHED FLOOR
	SG	PROPOSED SOIL GAS PIPING BELOW FINISHED FLOOR
	V	PROPOSED VENT PIPING BELOW FINISHED FLOOR
	CA	PROPOSED COMPRESSED AIR PIPING ABOVE FINISHED FLOOR
	CD	PROPOSED CONDENSATE PIPING ABOVE FINISHED FLOOR
	CD	PROPOSED HEAT TRACED CONDENSATE PIPING ABOVE FINISHED FLOOR
	CW	PROPOSED COLD WATER PIPING ABOVE FINISHED FLOOR
	G	PROPOSED GAS PIPING ABOVE FINISHED FLOOR
	GV	PROPOSED GAS VENT PIPING ABOVE FINISHED FLOOR
	GW	PROPOSED GREASE WASTE PIPING ABOVE FINISHED FLOOR
	85"TW	PROPOSED 85°F TEMPID WATER PIPING ABOVE FINISHED FLOOR
	120"HW	PROPOSED 120°F HOT WATER PIPING ABOVE FINISHED FLOOR
	140"HW	PROPOSED 140°F HOT WATER PIPING ABOVE FINISHED FLOOR
	120"HW	PROPOSED 120°F WATER RETURN PIPING ABOVE FINISHED FLOOR
	140"HW	PROPOSED 140°F WATER RETURN PIPING ABOVE FINISHED FLOOR
	OD	PROPOSED OVERFLOW STORM DRAIN PIPING ABOVE FINISHED FLOOR
	S	PROPOSED SANITARY PIPING ABOVE FINISHED FLOOR
	SD	PROPOSED STORM DRAIN PIPING ABOVE FINISHED FLOOR
	SG	PROPOSED SOIL GAS PIPING ABOVE FINISHED FLOOR
	TP	PROPOSED TRAP PRIMER PIPING
	V	PROPOSED VENT PIPING ABOVE FINISHED FLOOR
	CAP	CAP
	CLEANOUT	CLEANOUT
	PIPE DROP	PIPE DROP
	PIPE RISE	PIPE RISE
	PIPE TEE	PIPE TEE

PIPE ACCESSORY LEGEND

	BACKFLOW PREVENTER
	CIRCULATING PUMP
	CHECK VALVE
	FLOW ARROW
	GAS SOLENOID VALVE
	PRESSURE GAUGE
	PRESSURE RELIEF VALVE
	SHUT-OFF VALVE
	SHUT-OFF VALVE WITH THREADED HOSE END
	THERMOMETER
	UNION
	THERMOSTATIC FLOW CONTROL VALVE

FIXTURE CARRIER LEGEND

	SINGLE HORIZONTAL ADJUSTABLE CARRIER
	BACK TO BACK HORIZONTAL ADJUSTABLE CARRIER
	SINGLE VERTICAL ADJUSTABLE CARRIER
	BACK TO BACK VERTICAL ADJUSTABLE CARRIER
	LAVATORY CARRIER
	URINAL CARRIER

PLUMBING FIXTURE LEGEND

	FLOOR CLEANOUT
	FLOOR DRAIN
	FLOOR SINK
	FREEZE PROOF WALL HYDRANT
	HOT WATER HOSE BIBB
	ROOF DRAIN
	ROOF DRAIN WITH OVERFLOW
	SOIL GAS FAN
	SUMP PUMP
	ELECTRONIC TRAP PRIMER
	WATER METER
	WALL CLEANOUT
	ACCESS PANEL
	BOOSTER PUMP
	CLOTHES WASHER
	CLEANOUT
	DOMESTIC CIRCULATING PUMP
	DISH WASHER
	EMERGENCY EYEWASH
	EMERGENCY EYEWASH & SHOWER
	EXPANSION TANK
	ELECTRIC WATER COOLER
	FLOOR CLEANOUT
	FLOOR DRAIN
	FUME HOOD
	FLOOR SINK
	HOSE BIBB
	HOSE REEL
	LAVATORY
	LAB SINK
	MOP BASIN
	ROOF DRAIN
	SHOCK ARRESTOR (P.D.I RATING)
	SHOWER
	SOLIDS INTERCEPTOR
	SINK
	SAND & OIL INTERCEPTOR
	SUMP PUMP
	TRAP PRIMER
	URINAL
	WATER CLOSET
	WALL CLEANOUT
	WASH FOUNTAIN
	WALL HYDRANT
	ABOVE FINISHED FLOOR
	BELOW FINISHED FLOOR
	COLD WATER
	DOWN
	GREASE WASTE VENT THROUGH ROOF
	HOT WATER
	HOT WATER RETURN
	INVERT ELEVATION
	NORMALLY CLOSED
	NORMALLY OPEN
	SANITARY
	SOIL GAS THRU ROOF
	TYPICAL
	VENT
	VENT THROUGH ROOF
	WASTE
	CONNECT NEW TO EXISTING

ABBREVIATIONS LEGEND

AP	ACCESS PANEL
BP-X	BOOSTER PUMP
CW	CLOTHES WASHER
CO	CLEANOUT
DCP-X	DOMESTIC CIRCULATING PUMP
DW	DISH WASHER
EEW-X	EMERGENCY EYEWASH
EEWS-X	EMERGENCY EYEWASH & SHOWER
ET-X	EXPANSION TANK
EW-C-X	ELECTRIC WATER COOLER
EQ-C-X	FLOOR CLEANOUT
ED-X	FLOOR DRAIN
FH	FUME HOOD
FS-X	FLOOR SINK
HB-X	HOSE BIBB
HR-X	HOSE REEL
L-X	LAVATORY
LSK-X	LAB SINK
MB-X	MOP BASIN
RD-X	ROOF DRAIN
SA-X	SHOCK ARRESTOR (P.D.I RATING)
SH-X	SHOWER
SI-X	SOLIDS INTERCEPTOR
SK-X	SINK
SOL-X	SAND & OIL INTERCEPTOR
SP-X	SUMP PUMP
TP-X	TRAP PRIMER
UR-X	URINAL
WC-X	WATER CLOSET
WCO	WALL CLEANOUT
WF-X	WASH FOUNTAIN
WH-X	WALL HYDRANT
AFF	ABOVE FINISHED FLOOR
BFF	BELOW FINISHED FLOOR
CW	COLD WATER
DN	DOWN
GWVTR	GREASE WASTE VENT THROUGH ROOF
HW	HOT WATER
HWR	HOT WATER RETURN
INV. EL	INVERT ELEVATION
N.C	NORMALLY CLOSED
N.O	NORMALLY OPEN
S	SANITARY
SGTR	SOIL GAS THRU ROOF
TYP.	TYPICAL
V	VENT
VTR	VENT THROUGH ROOF
W	WASTE
⊕	CONNECT NEW TO EXISTING

GENERAL NOTES

- REFER TO INSTALLATION SCHEDULES FOR THE SIZE OF PIPING CONNECTIONS AND MOUNTING HEIGHTS OF EACH FIXTURE.
- SANITARY WASTE PIPING 4" & LARGER SHALL BE INSTALLED WITH A PITCH OF 1/4" PER 1'-0".
- STORM, INDIRECT WASTE & GREASE PIPING SHALL BE INSTALLED WITH A PITCH OF 1/8" PER 1'-0" EXCEPT WHERE NOTED.
- PLUMBING CONTRACTOR SHALL VERIFY LOCATION AND DEPTH OF UTILITIES AT ALL POINTS OF CONNECTION INDICATED ON DRAWINGS BEFORE START OF PROJECT.
- PROVIDE ISOLATION VALVES ON BRANCH PIPING TO FIXTURE GROUPS & REMOTE FIXTURES AND WHERE INDICATED ON PLANS, VALVES SHALL BE LINE SIZE UNLESS OTHERWISE NOTED.
- PIPING IN FINISHED AREAS SHALL BE ROUTED CONCEALED; EXPOSED PIPING, WHERE NECESSARY, SHALL BE ROUTED AS HIGH AS POSSIBLE AND TIGHT TO WALLS.
- COORDINATE ALL WORK WITH OTHER TRADES AND CONTRACTORS. COORDINATE PIPING INSTALLATION WITH STRUCTURAL GRADE BEAMS, FOOTINGS, COLUMN PIERS, ETC. SLEEVE PIPING THROUGH GRADE BEAMS, FOOTING, ETC. WHERE REQUIRED AND AS NOTED ON PLANS. COORDINATE SLEEVE INSTALLATIONS WITH THE ARCHITECT, STRUCTURAL ENGINEER, STRUCTURAL CONTRACTOR AND GENERAL CONTRACTOR BEFORE CONCRETE IS INSTALLED. PIPING INVERTS AND SLOPE SHALL BE CLOSELY COORDINATED TO AVOID CONFLICTS WITH ALL OTHER TRADES BELOW SLAB WORK.
- CLEAN FAUCET AERATORS AND PIPE STRAINERS PRIOR TO TURNING BUILDING OVER TO THE OWNER.
- COORDINATE PIPE ROUTING AWAY FROM ELECTRICAL PANELS. DO NOT ROUTE PIPING OVER ELECTRICAL PANELS.
- ALL PLUMBING FIXTURE SHUT-OFF AND/OR BALANCING VALVES INSTALLED IN PIPE CHASES SHALL BE ACCESSIBLE FROM JUST ABOVE THE CEILING LINE OR ACCESS DOORS PROVIDED LOW IN CHASE WALL ALL PLUMBING FIXTURE SHUT-OFF AND/OR BALANCING VALVES INSTALLED IN PIPE CHASES SHALL BE ACCESSIBLE FROM JUST ABOVE THE CEILING LINE OR ACCESS DOORS PROVIDED LOW IN CHASE WALL.
- ALL UNDERSLAB PIPING SHALL BE INSTALLED TO PROVIDE NO LESS THAN 2" OF COVER BETWEEN THE PIPING AND THE FLOOR SLAB.
- OSHA RULES, REGULATIONS AND REQUIREMENTS, AND ANY STATE AND LOCAL REQUIREMENTS FOR SAFETY SHALL BE FOLLOWED BY THE CONTRACTOR
- PROVIDE FIXTURE STOPS ON ANY WATER SUPPLY IMMEDIATELY ADJACENT TO PLUMBING FIXTURES.
- THE TERM "PROVIDE" SHALL MEAN "TO FURNISH, INSTALL AND CONNECT COMPLETELY".
- ENTIRE PLUMBING INSTALLATION SHALL BE IN COMPLIANCE WITH ALL CURRENT LOCAL, STATE AND FEDERAL CODES AND STANDARDS.
- INDIRECT WASTES SHALL HAVE AN AIR GAP OF AT LEAST TWICE THE DIAMETER OF THE PIPE BUT NOT LESS THAN 1"
- THE CONTRACTOR SHALL OBTAIN REQUIRED PERMITS AND ARRANGE FOR INSPECTIONS IN ACCORDANCE WITH STATE & LOCAL AUTHORITIES HAVING JURISDICTION
- VOIDS BETWEEN PIPE SLEEVES AND PIPES SHALL BE FILLED WITH FIRE STOPPING WITH AN HOURLY RATING EQUAL TO THAT OF THE WALL
- PLUMBING CONTRACTOR SHALL CONFIRM EXISTING CONDITIONS PRIOR TO THE INSTALLATION OF SYSTEMS WHICH ARE INTENDED TO TIE INTO OR REUSE ANY PART OF THE EXISTING PIPING OR EQUIPMENT
- PROVIDE VACUUM BREAKERS ON HOSE CONNECTIONS AND WHERE INDICATED ON PLANS AND DETAILS
- DOMESTIC WATER PIPING ROUTED UNDER SLAB SHALL BE IN A CONTINUOUS NON METALLIC CONDUIT, SEALED AT THE TOP WITH NON SHRINK GROUT
- ALL PROPOSED SUPPLY PIPING SHALL BE INSULATED, REFER TO SPECIFICATIONS FOR INSULATION THICKNESS & ACCEPTED PRODUCTS
- STORM DRAINAGE PIPING ABOVE SLAB SHALL BE INSULATE, REFER TO SPECIFICATIONS FOR INSULATION THICKNESS. EXPOSED STORM DRAINAGE SHALL BE PVC JACKETED
- ISOLATION VALVES ON GAS PIPING SHALL BE AGA RATED BALL VALVES. PLUG VALVES WILL NOT BE ACCEPTED
- DRAWINGS ARE DIAGRAMMATIC ONLY AND REPRESENT THE GENERAL SCOPE OF THE WORK. REVIEW THE GENERAL NOTES, SPECIFICATIONS AND PLANS FOR ADDITIONAL REQUIREMENTS THAT MAY NOT BE SPECIFICALLY CALLED OUT IN THIS PORTION OF THE CONSTRUCTION DOCUMENTS. NOTIFY THE ARCHITECT OF ANY CONFLICTS OR DISCREPANCIES PRIOR TO SUBMISSION OF BID.
- PROVIDE ALL REQUIRED PENETRATIONS IN RATED ASSEMBLIES, INCLUDING BUT LIMITED TO WALLS AND FLOORS WITH A UL APPROVED FIRE STOPPING ASSEMBLY INCLUDING LISTING LABEL OF PENETRATION AFTER PASSING THROUGH UTILITIES.

PLUMBING DEMOLITION NOTES

- DURING DEMOLITION PROPERLY CAP AND PROTECT ALL PIPING THAT WILL REMAIN IN OPERATION
- WHERE EXISTING INSULATION TO REMAIN IS DAMAGED BY THE REQUIREMENTS OF WORK, REPLACE ANY DAMAGED INSULATION
- PLUMBING CONTRACTOR SHALL REFER TO THE SPECIFICATIONS FOR DISTRIBUTION OF RESPONSIBILITY AMONGST CONTRACTORS FOR SPECIFIC PORTIONS OF CUTTING AND PATCHING WORK. PLUMBING CONTRACTOR SHALL COORDINATE ALL CUTTING AND PATCHING WORK WITH ALL OTHER CONTRACTORS INVOLVED AS DEFINED IN THE SPECIFICATIONS
- LOCATION OF EXISTING PIPING AS SHOWN ON DRAWINGS IS APPROXIMATE
- COMPLETELY REMOVE ALL EQUIPMENT AS INDICATED, FIXTURES & OR MISCELLANEOUS ARTICLES IN THEIR ENTIRETY INCLUDING AUXILIARY EQUIPMENT, PIPING, WIRING & CONDUIT
- INCLUDE ALL DEMOLITION OF SYSTEMS AND COMPONENTS WHERE SYSTEMS SHALL BE REPLACED BY NEW WORK. REFER TO THE DRAWINGS & SPECIFICATIONS FOR SCOPE OF NEW & RECONNECTED WORK. THE INTENT OF THIS REQUIREMENT IS TO HAVE THE CONTRACTOR DISCONNECT, DEMOLISH & REMOVE ALL EXPOSED & CONCEALED WORK WHERE BEING REPLACED OR CONNECTED TO THE PROPOSED LAYOUTS
- COORDINATE ELECTRICAL POWER DISCONNECTION PRIOR TO DEMOLITION WITH ELECTRICAL CONTRACTOR
- PROTECT ALL FIXTURES, PLUMBING AND WORK OF OTHER TRADES WHICH IS TO REMAIN, FROM DAMAGE DURING DEMOLITION
- ALL PIPING TO REMAIN SHALL HAVE ENDS TERMINATED IN A NEAT MANNER READY FOR CONNECTION OF NEW WORK. ALL EXPOSED ENDS OF PIPING SHALL BE CAPPED
- NO DEAD LEGS LONGER THAN 12" SHALL BE LEFT ON ANY PIPING UPON COMPLETION OF JOB
- EXISTING PIPING NOT TO BE REUSED, NOT SUPPLYING ANY FIXTURE AND NOT SPECIFICALLY NOTED OR SHOWN ON DRAWINGS TO BE ABANDONED, SHALL BE COMPLETELY REMOVED
- CONTRACTOR SHALL CLEAN UP, REMOVE AND DISPOSE OF ALL DEBRIS AND DISCARDED ITEMS UPON COMPLETION OF CONSTRUCTION TO BE READY FOR A NEW OCCUPANCY CONDITION
- DEMOLISH & COMPLETELY REMOVE EXISTING CONDITIONS DESIGNATED BY A HEAVY DASHED LINE UNLESS NOTED OTHERWISE. REFER TO LEGEND AND DEMOLITION PLANS FOR SCOPE OF WORK

PLUMBING PIPING MATERIALS SCHEDULE	
SYSTEM	MATERIAL
SANITARY WASTE & VENT (UNDERGROUND)	SCHEDULE 40 POLYVINYL CHLORIDE (PVC)
SANITARY WASTE & VENT (ABOVE GROUND)	SCHEDULE 40 POLYVINYL CHLORIDE (PVC)
GREASE WASTE & VENT (UNDERGROUND)	SCHEDULE 40 POLYVINYL CHLORIDE (PVC), ASTM APPROVED CISPI & NSF TRADE MARKED CAST IRON
GREASE WASTE & VENT (ABOVE GROUND)	SCHEDULE 40 POLYVINYL CHLORIDE (PVC), ASTM APPROVED CISPI & NSF TRADE MARKED CAST IRON OR DWV WEIGHT COPPER
COMBINATION WASTE & VENT (UNDERGROUND)	SCHEDULE 40 POLYVINYL CHLORIDE (PVC)
COMBINATION WASTE & VENT (ABOVE GROUND)	SCHEDULE 40 POLYVINYL CHLORIDE (PVC)
CONDENSATE (INSIDE BUILDING)	SCHEDULE 40 POLYVINYL CHLORIDE (PVC)
CONDENSATE (WITHIN A COOLER OR FREEZER)	DWV WEIGHT COPPER WITH HEAT TRACE FOR ENTIRE LENGTH
KITCHEN WASTE & VENT PIPING (UNDERGROUND)	ASTM APPROVED CISPI & NSF TRADE MARKED CAST IRON
KITCHEN WASTE & VENT PIPING (ABOVE GROUND)	ASTM APPROVED CISPI & NSF TRADE MARKED CAST IRON OR DWV WEIGHT COPPER
KITCHEN GREASE WASTE & VENT (UNDERGROUND)	ASTM APPROVED CISPI & NSF TRADE MARKED CAST IRON
KITCHEN GREASE WASTE & VENT (ABOVE GROUND)	ASTM APPROVED CISPI & NSF TRADE MARKED CAST IRON OR DWV WEIGHT COPPER
DOMESTIC WATER SUPPLY (UNDERGROUND)	SINGLE SEGMENT OF PEX TYPE "A" IN A CONTINUOUS NON METALLIC CONDUIT, SEALED AT THE TOP WITH NON SHRINK GROUT
DOMESTIC WATER SUPPLY (ABOVE GROUND)	TYPE "L" COPPER WITH PRESS FITTINGS
NATURAL GAS PIPING	SCHEDULE 40 BLACK STEEL WITH MEGA PRESS, THREADED OR WELDED FITTINGS
PROPANE GAS PIPING	SCHEDULE 40 BLACK STEEL WITH MEGA PRESS, THREADED OR WELDED FITTINGS
WATER HEATER EXHAUST & INTAKE FLUES	AL 29-4C STAINLESS STEEL WITH STAINLESS STEEL OUTER JACKET, POLYPROPYLENE (CONTRACTORS OPTION)

Harriman

**DOROTHEA DIX
PSYCHIATRIC CENTER
BATHROOM RENOVATIONS**

BANGOR, MAINE

Harriman Project No.	20458
----------------------	-------

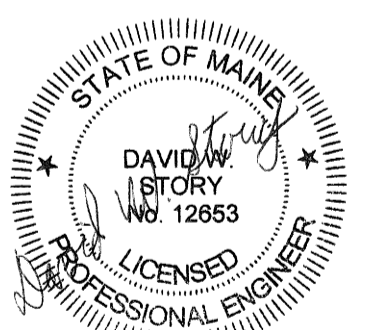
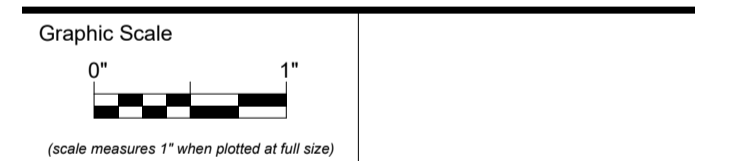

CONSTRUCTION DOCUMENTS

SEPTEMBER 25, 2023

Revision Date	Revision Description

Drawn by: MAM

**LEGEND, GENERAL
NOTES & DETAILS**

P00-1

DOROTHEA DIX PSYCHIATRIC CENTER BATHROOM RENOVATIONS

BANGOR, MAINE

Harriman Project No. 20458

KEY NOTES

CODE	DESCRIPTION
D01	DEMOLISH PLUMBING FIXTURE AND ROUGH-IN AS REQUIRED TO ACCOMMODATE PROPOSED FIXTURES AND LOCATIONS
D02	DEMOLISH FLOOR DRAIN AND ROUGH-IN AS REQUIRED TO ACCOMMODATE PROPOSED FIXTURES AND LOCATIONS

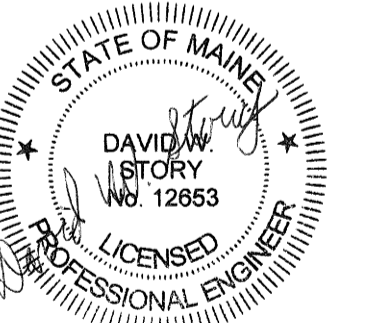
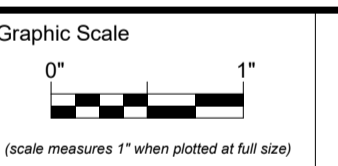

CONSTRUCTION DOCUMENTS

SEPTEMBER 25, 2023

Revision Date Revision Description

Drawn by: MAM

FIRST FLOOR
DEMOLITION PLANS

P05-1

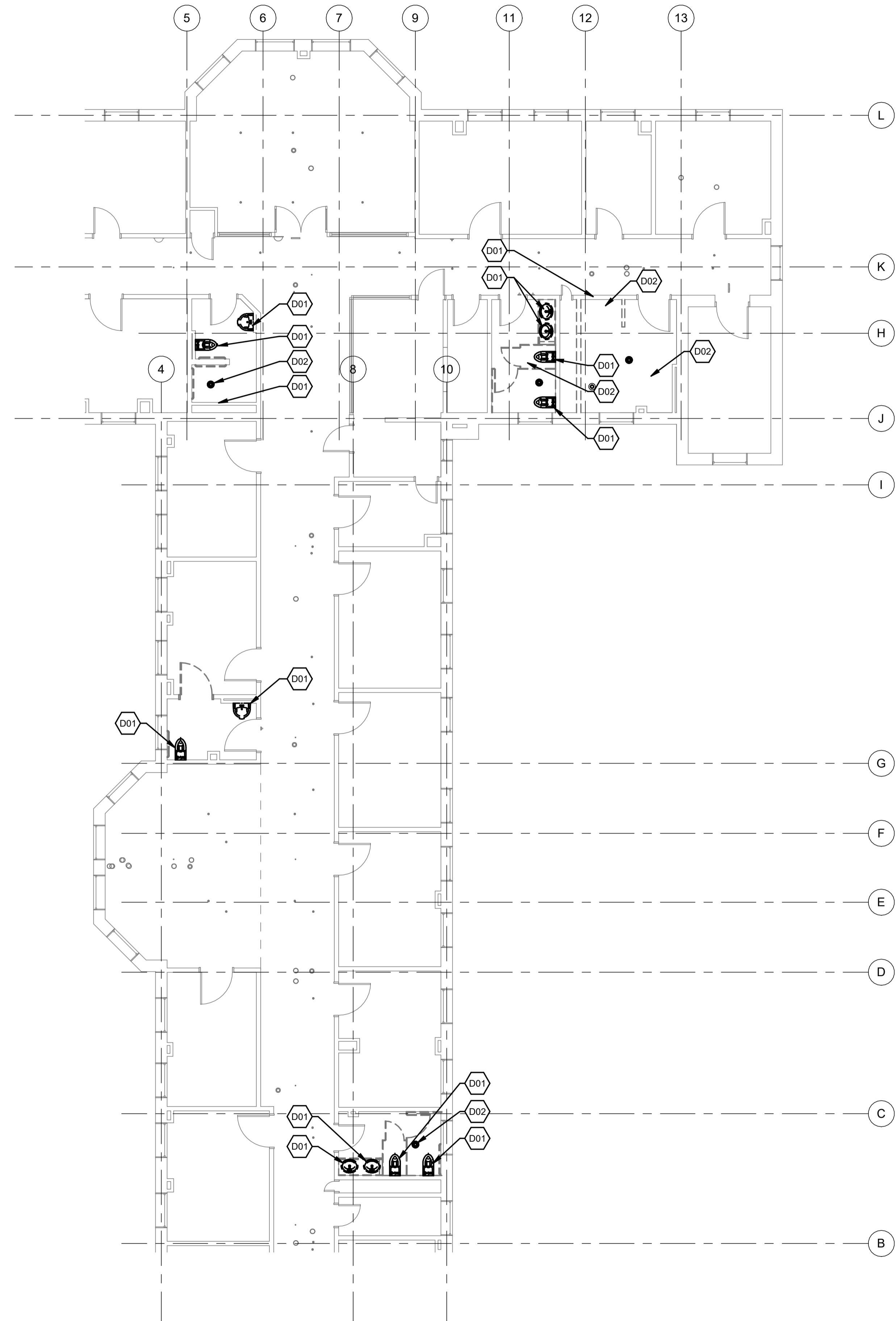

A3 FIRST FLOOR DEMOLITION BUILDING K
SCALE: 1/8" = 1'-0"

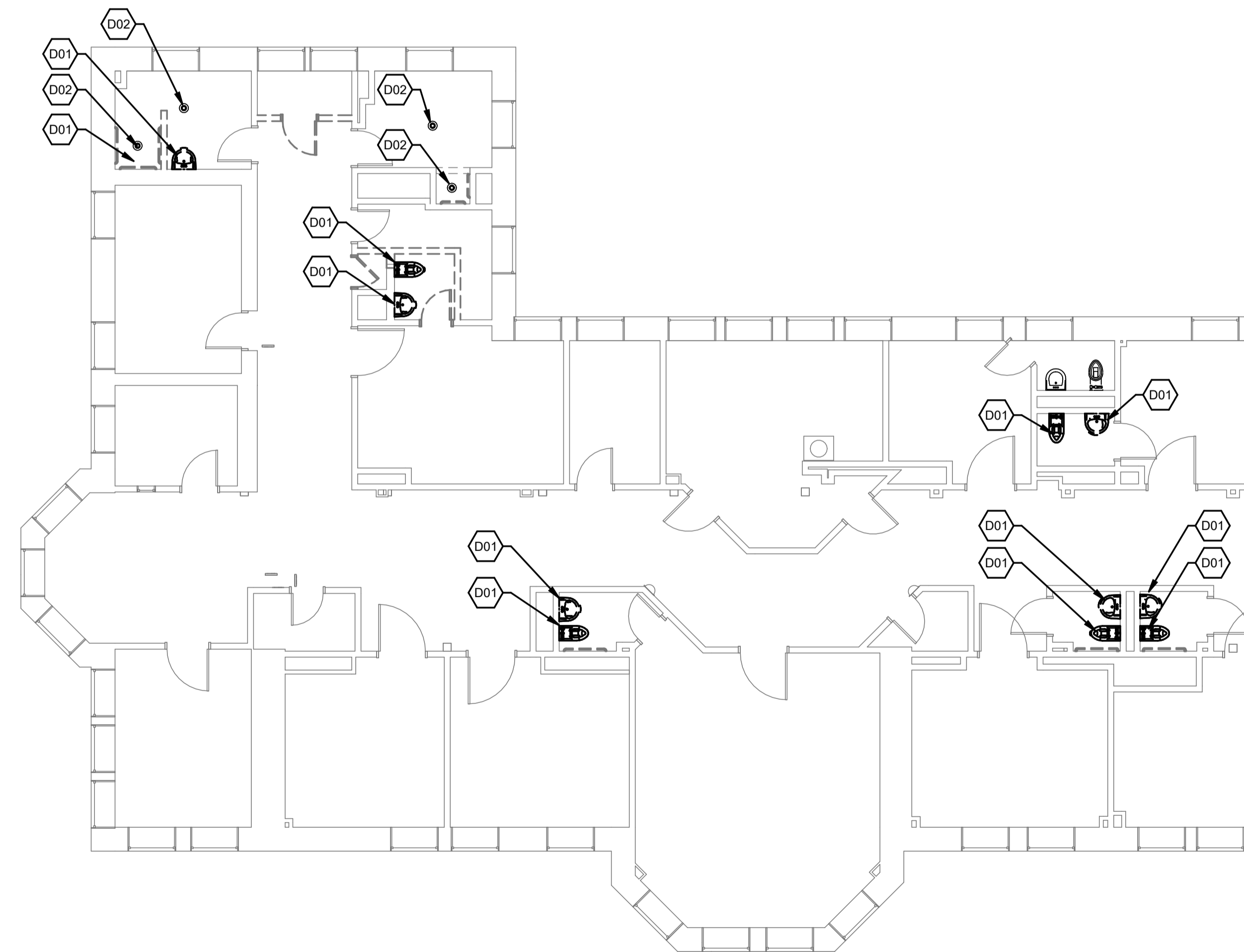

A1 FIRST FLOOR DEMOLITION BUILDING D ALTERNATE 2
SCALE: 1/8" = 1'-0"

Harriman

DOROTHEA DIX PSYCHIATRIC CENTER BATHROOM RENOVATIONS

BANGOR, MAINE

Harriman Project No. 20458

KEY NOTES

CODE	DESCRIPTION
D01	DEMOLISH PLUMBING FIXTURE AND ROUGH-IN AS REQUIRED TO ACCOMMODATE PROPOSED FIXTURES AND LOCATIONS
D02	DEMOLISH FLOOR DRAIN AND ROUGH-IN AS REQUIRED TO ACCOMMODATE PROPOSED FIXTURES AND LOCATIONS



CONSTRUCTION DOCUMENTS

SEPTEMBER 25, 2023

Revision Date Revision Description

Drawn by: MAM

SECOND & THIRD FLOOR DEMOLITION PLANS

P05-2

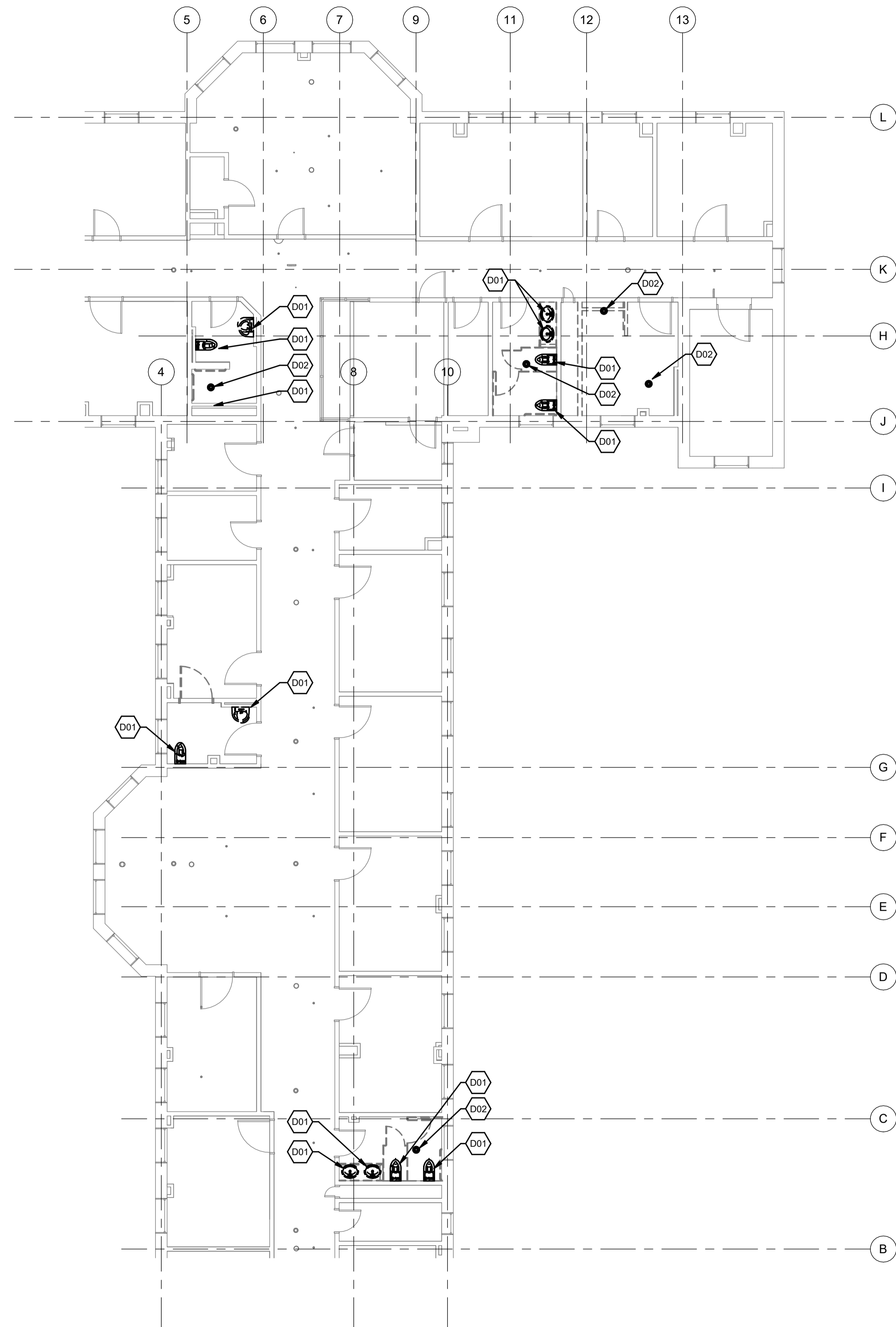

A1 SECOND FLOOR DEMOLITION BUILDING K
SCALE: 1/8" = 1'-0"

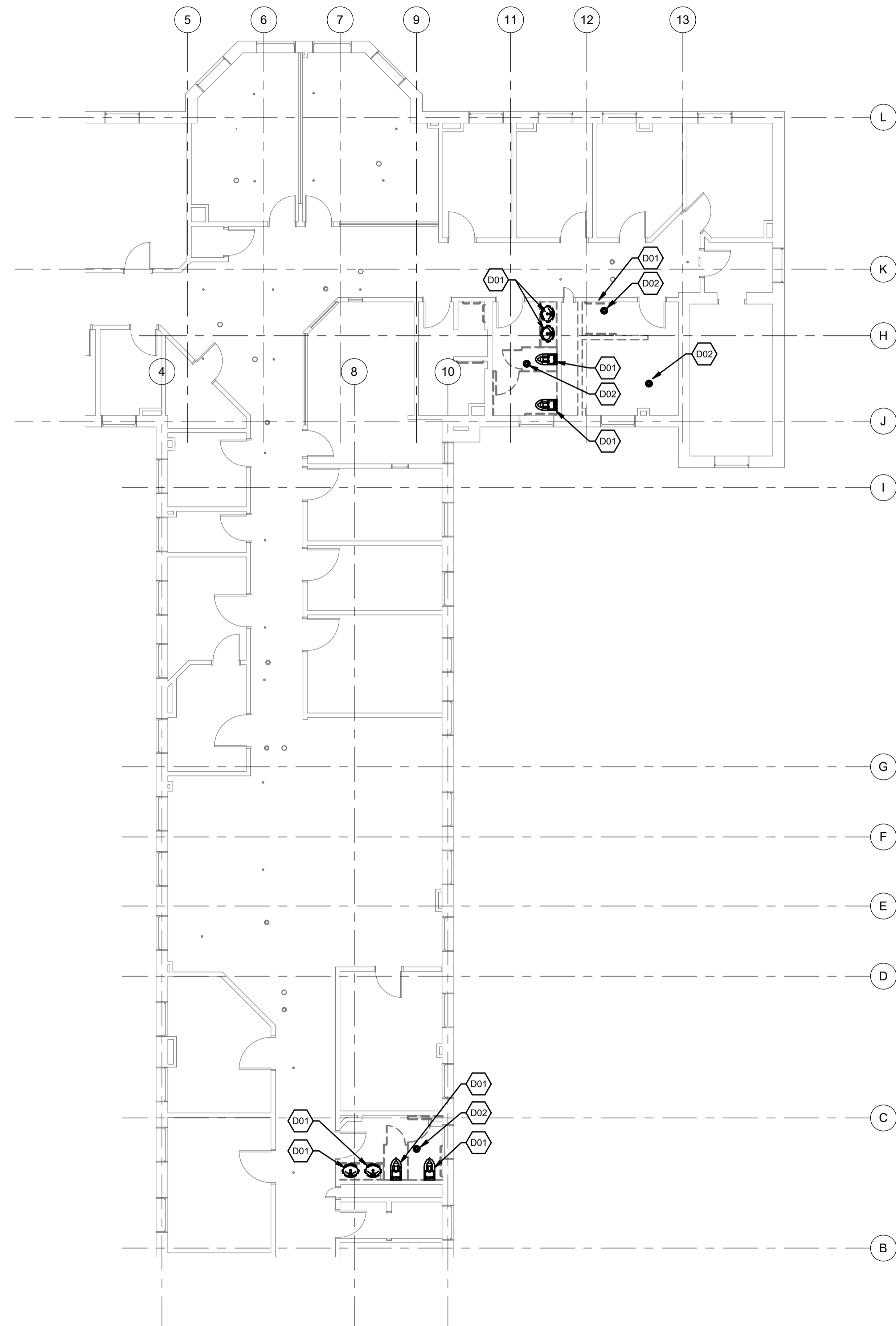

A3 THIRD FLOOR DEMOLITION BUILDING K
SCALE: 1/8" = 1'-0"

DOROTHEA DIX PSYCHIATRIC CENTER BATHROOM RENOVATIONS

BANGOR, MAINE

Harriman Project No. 20458

KEY NOTES

CODE	DESCRIPTION
P01	CONNECT PLUMBING FIXTURE TO EXISTING ROUGH-IN. REWORK PIPING AS REQUIRED
P02	CONNECT FLOOR DRAIN TO EXISTING DRAINAGE IN CEILING BELOW. REWORK PIPING AS REQUIRED
P03	CONNECT PLUMBING FIXTURE TO EXISTING DRAINAGE & SUPPLY PIPING WITHIN CHASE

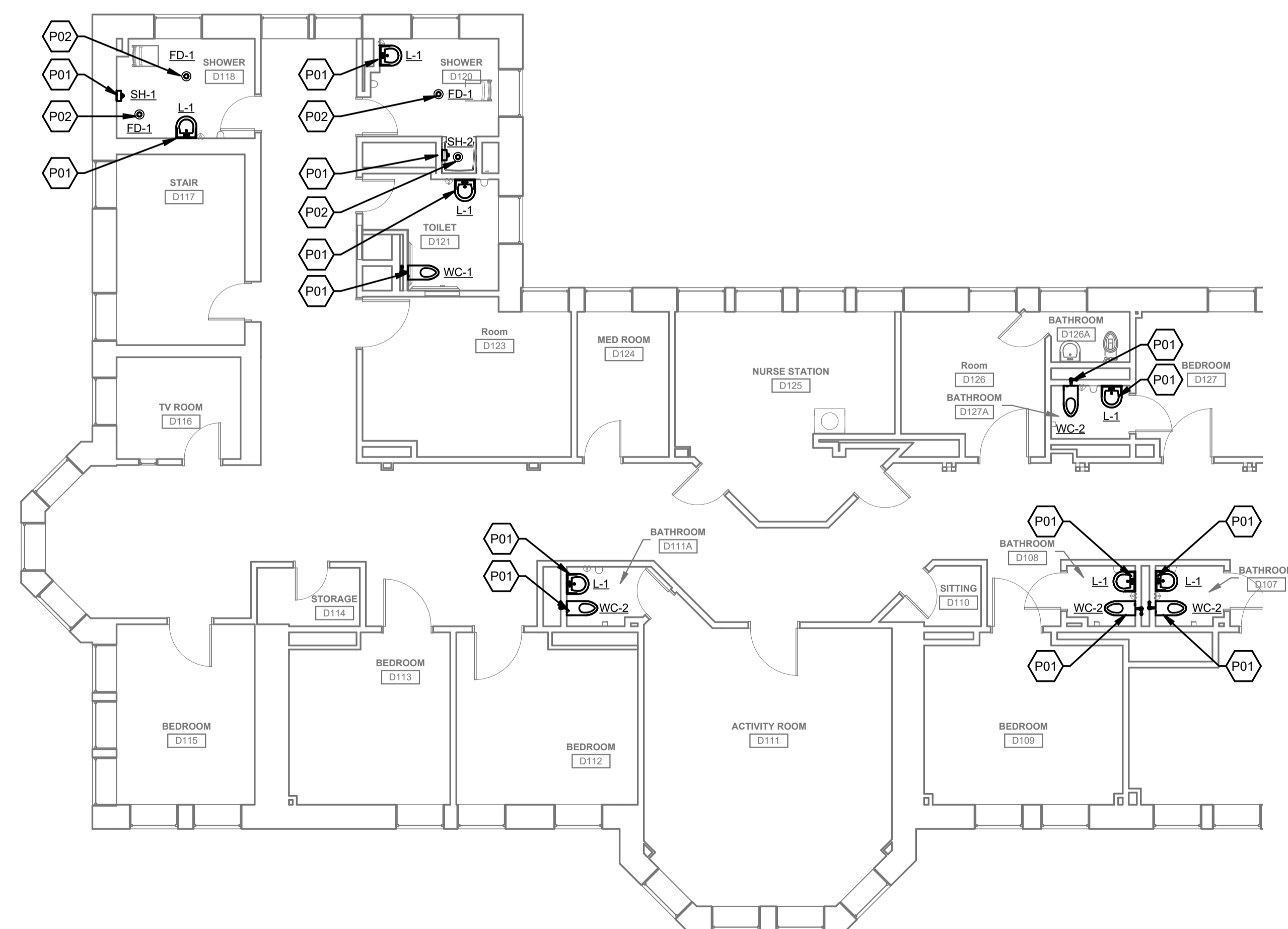

A1 FIRST FLOOR BUILDING D ALTERNATE 2
SCALE: 1/8" = 1'-0"

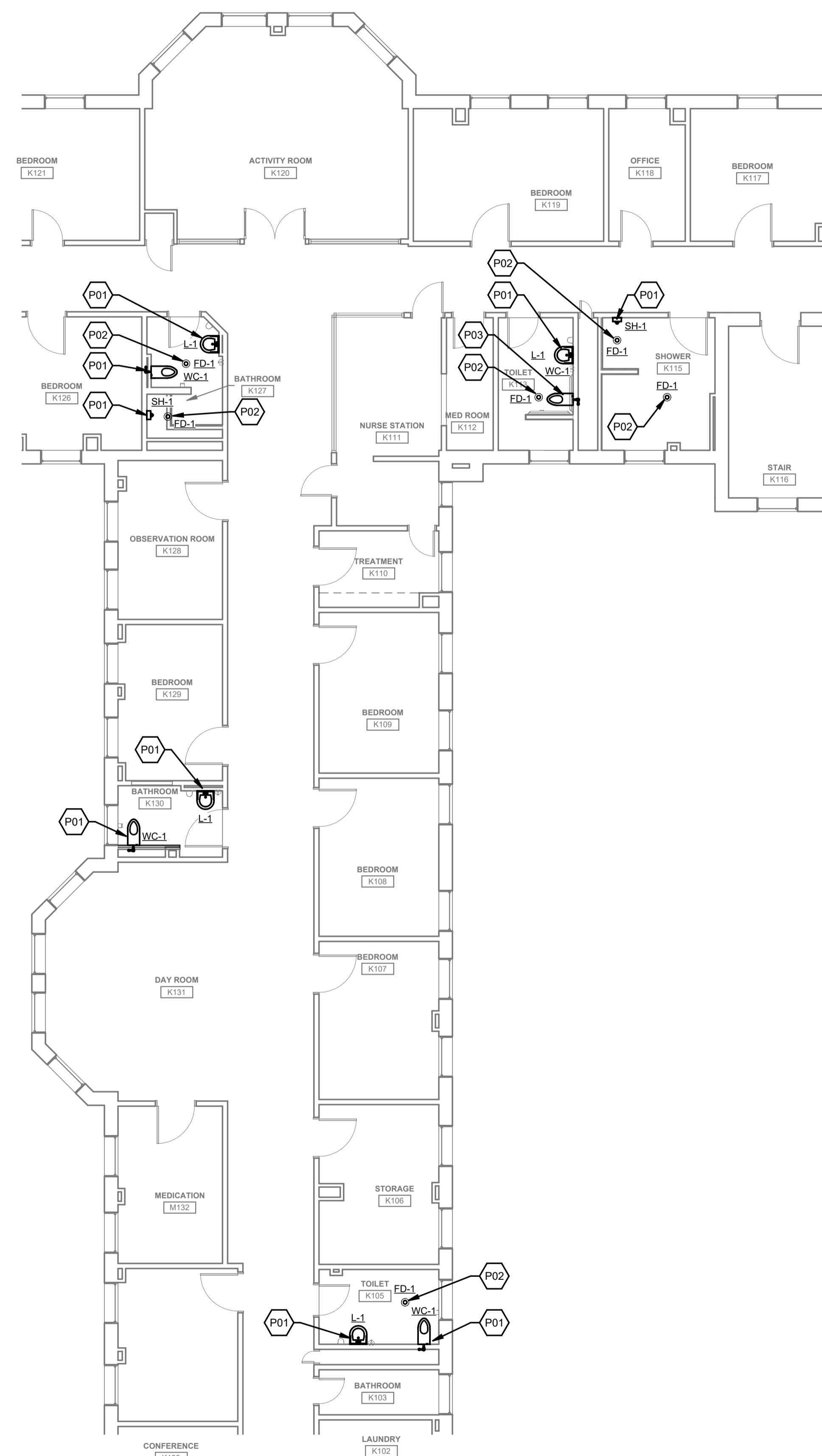

A3 FIRST FLOOR BUILDING K
SCALE: 1/8" = 1'-0"

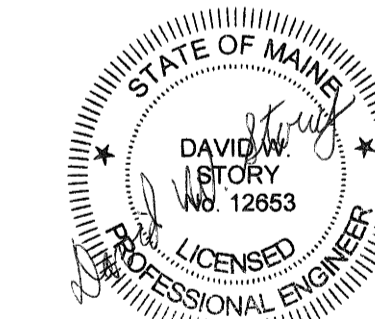
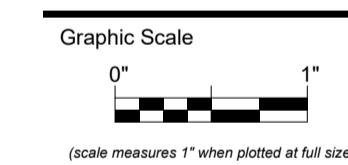

CONSTRUCTION DOCUMENTS

SEPTEMBER 25, 2023

Revision Date Revision Description

Drawn by: MAM

FIRST FLOOR PLANS

P10-1

DOROTHEA DIX PSYCHIATRIC CENTER BATHROOM RENOVATIONS

BANGOR, MAINE

Harriman Project No. 20458

KEY NOTES

CODE	DESCRIPTION
P01	CONNECT PLUMBING FIXTURE TO EXISTING ROUGH-IN. REWORK PIPING AS REQUIRED
P02	CONNECT FLOOR DRAIN TO EXISTING DRAINAGE IN CEILING BELOW. REWORK PIPING AS REQUIRED
P03	CONNECT PLUMBING FIXTURE TO EXISTING DRAINAGE & SUPPLY PIPING WITHIN CHASE

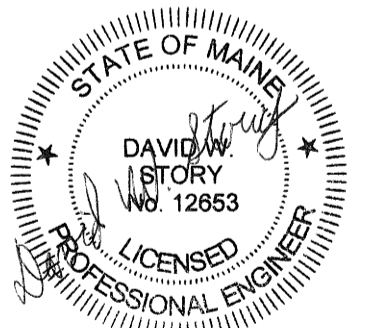
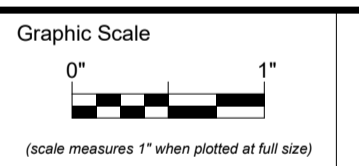

CONSTRUCTION DOCUMENTS

SEPTEMBER 25, 2023

Revision Date Revision Description

Drawn by: MAM

SECOND & THIRD FLOOR PLANS

P10-2

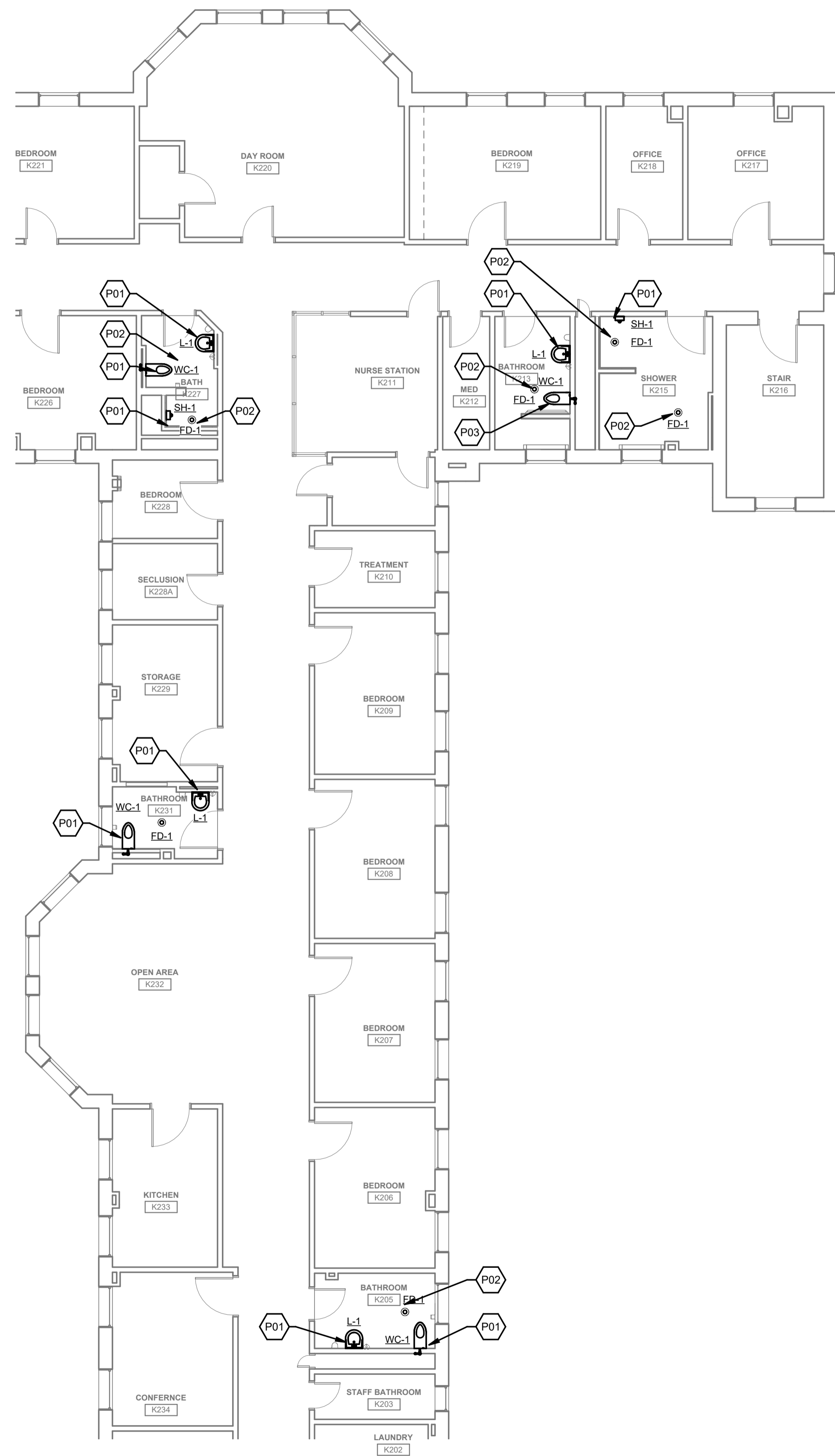

A1 SECOND FLOOR DBUILDING K
SCALE: 1/8" = 1'-0"

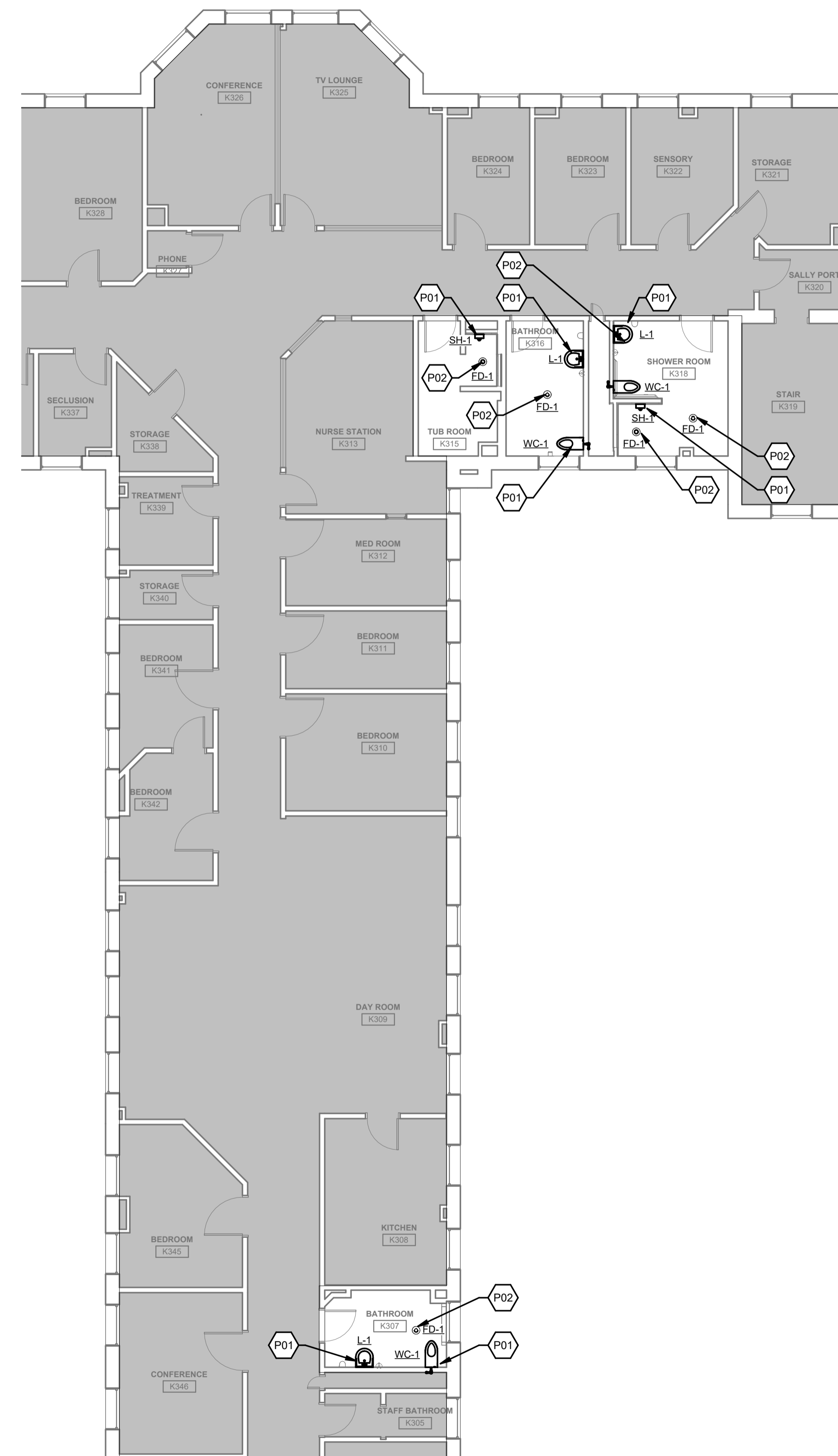

A3 THIRD FLOOR BUILDING K
SCALE: 1/8" = 1'-0"

Harriman

DOROTHEA DIX PSYCHIATRIC CENTER BATHROOM RENOVATIONS

BANGOR, MAINE

Harriman Project No. 20458

KEY NOTES

CODE	DESCRIPTION
D01	DEMOLISH PLUMBING FIXTURE AND ROUGH-IN AS REQUIRED TO ACCOMMODATE PROPOSED FIXTURES AND LOCATIONS
P01	CONNECT PLUMBING FIXTURE TO EXISTING ROUGH-IN. REWORK PIPING AS REQUIRED
P04	CONNECT PLUMBING FIXTURE TO EXISTING DRAINAGE & SUPPLY PIPING. FIELD VERIFY EXACT LOCATIONS AND REWORK AS REQUIRED

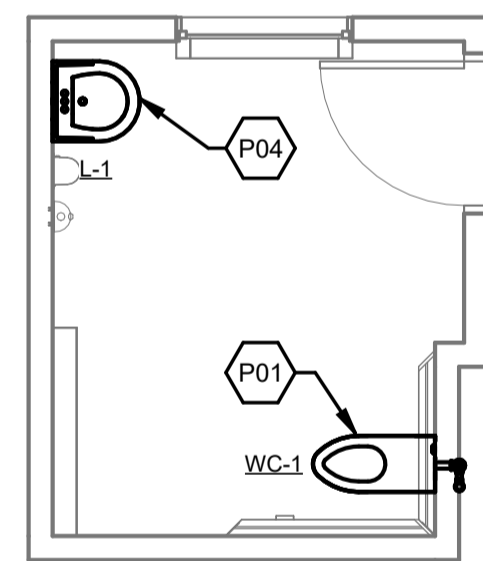

B3 FIRST FLOOR BUILDING B
SCALE: 1/4" = 1'-0"

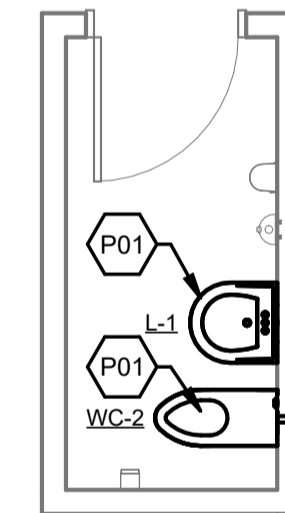

B4 FIRST FLOOR BUILDING A
SCALE: 1/4" = 1'-0"

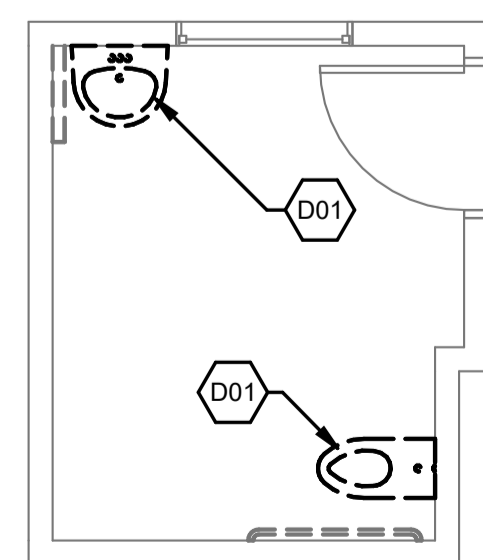

A3 FIRST FLOOR DEMOLITION BUILDING B
SCALE: 1/4" = 1'-0"

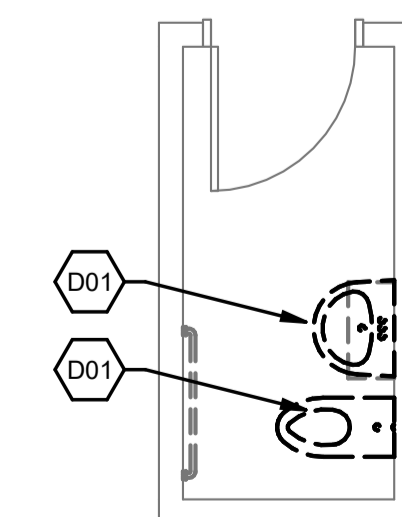

A4 FIRST FLOOR DEMOLITION BUILDING A
SCALE: 1/4" = 1'-0"

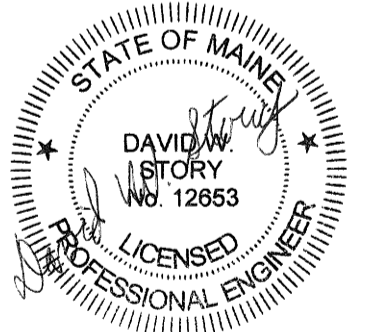
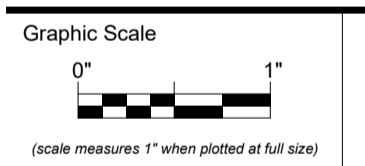

CONSTRUCTION DOCUMENTS

SEPTEMBER 25, 2023

Revision Date Revision Description

Drawn by: MAM

BUILDING A & B FLOOR
PLANS ALTERNATE 1

P10-3

DOROTHEA DIX PSYCHIATRIC CENTER BATHROOM RENOVATIONS

BANGOR, MAINE

Harriman Project No. 20458

PLUMBING FIXTURE INSTALLATION SCHEDULE									
FURNISHED AND INSTALLED BY PLUMBING CONTRACTOR									
TAG	DESCRIPTION	BRANCH CONNECTION					BASIS OF DESIGN FIXTURE SPECIFICATIONS REFER TO THE SPECIFICATIONS FOR APPROVED EQUALS AND DETAILED DESCRIPTIONS	BASIS OF DESIGN FIXTURE SPECIFICATIONS REFER TO THE SPECIFICATIONS FOR APPROVED EQUALS AND DETAILED DESCRIPTIONS	MOUNTING HEIGHT TO RIM UNLESS NOTED OTHERWISE
		W	V	CW	HW	TW			
WC-1	ADA COMPLIANT LIGATURE RESISTANT WALL HUNG WATER CLOSE	2"	2"	1"	<varies>	<varies>	WHITEHALL MANUFACTURING BESTCARE MODEL WH2142-ADA-W-2-EGE10	SLOAN VALVE COMPANY MODEL CROWN 952-1.6-2-10-3/4-LDIM	<varies>
WC-2	LIGATURE RESISTANT WALL HUNG WATER CLOSE	2"	2"	1"	<varies>	<varies>	WHITEHALL MANUFACTURING BESTCARE MODEL WH2142-ADA-W-2-EGE10	SLOAN VALVE COMPANY MODEL CROWN 952-1.6-2-10-3/4-LDIM	<varies>
L-1	ADA COMPLIANT LIGATURE RESISTANT WALL HUN LAVATORY	2"	1 1/2"	1/2"	1/2"	<varies>	WHITEHALL MANUFACTURING MODEL ET720 WITH SHROUD MODEL TC720	WHITEHALL MANUFACTURING MODEL WH3377 PROVIDE CHICAGO TEMPERING VALVE MODEL 131-CFMABRCF WITHIN SHROUD	34"
SH-1	ADA COMPLIANT LIGATURE RESISTANT SURFACE MOUNT SHOWER VALVE ASSEMBLY	-	-	1/2"	1/2"	-	WHITEHALL BEST CARE MODEL WH418-FH-CSH		SHOWERHEADS MOUNTED AT 48" AND 72"
SH-2	LIGATURE RESISTANT SURFACE MOUNT SHOWER VALVE ASSEMBLY	-	-	1/2"	1/2"	-	WHITEHALL BEST CARE MODEL WH456 SERIES		SHOWERHEAD MOUNTED AT 72"

DRAIN SCHEDULE					
BASIS OF DESIGN DRAIN SPECIFICATIONS REFER TO THE SPECIFICATIONS FOR APPROVED EQUALS AND DETAILED DESCRIPTIONS					
TAG	DESCRIPTION	BRANCH SIZE		SPECIFICATIONS BASIS OF DESIGN	NOTES
		W	V		
FD-1	FLOOR DRAIN	2"	2"	WHITEHALL MODEL WHFD-6SQ-2NH	

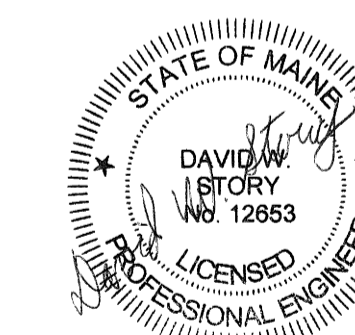
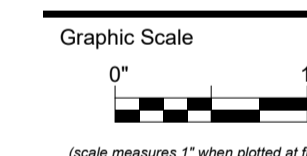

CONSTRUCTION DOCUMENTS

SEPTEMBER 25, 2023

Revision Date Revision Description

Drawn by: MAM

SCHEDULES

P60-1

DOROTHEA DIX PSYCHIATRIC CENTER BATHROOM RENOVATIONS

BANGOR, MAINE

Harriman Project No. 20458

GENERAL NOTES

Order	General Note
1	VISIT THE BUILDING SITE PRIOR TO BIDDING TO BECOME FAMILIAR WITH EXISTING CONDITIONS, AND TO TAKE MEASUREMENTS AS NECESSARY FOR COMPLETION OF THE WORK ASSOCIATED WITH THE DESIGN INTENT OF THE CONTRACT DOCUMENTS.
2	COORDINATE WORK OF MECHANICAL SUBCONTRACTOR WITH WORK OF OTHER TRADES.
3	DUCTWORK, PIPING AND EQUIPMENT ARE INDICATED DIAGRAMMATICALLY, FIELD-VERIFY LOCATIONS.
4	PRIOR TO FABRICATING DUCTWORK, COORDINATE WITH OTHER TRADES TO ENSURE THAT THE DUCTWORK CAN BE INSTALLED WITH THE INDICATED SIZES AND LOCATIONS. FIELD-VERIFY EXISTING DUCT SIZES AND CONDITIONS. SUBMIT ANY DISCREPANCIES OR PROPOSED CHANGES.

REGISTERS, GRILLES, AND DIFFUSERS SCHEDULE

TAG	MANUFACTURER	MODEL	NECK SIZE (IN.)	NC	SP (IN. WG)	DAMPER	FINISH	BORDER	NOTES
E1	ANEMOSTAT	RRFP-1	MATCH EXISTING	<15	0.05	NO	WHITE POWDER COAT	SECURITY SURFACE MOUNT	INCLUDE OPTIONAL 1/2" DEPTH HUG TIGHT LIP
E2	ANEMOSTAT	RRFP-1	MATCH EXISTING	<15	0.06	NO	WHITE POWDER COAT	SECURITY SURFACE MOUNT	INCLUDE OPTIONAL 1/2" DEPTH HUG TIGHT LIP
E3	ANEMOSTAT	RRFP-1	MATCH EXISTING	<15	0.05	NO	WHITE POWDER COAT	SECURITY SURFACE MOUNT	INCLUDE OPTIONAL 1/2" DEPTH HUG TIGHT LIP

ABBREV	DESCRIPTION	ABBREV	DESCRIPTION
AC	AIR CONDITIONING UNIT	SF	SUPPLY FAN
ACV	AUTOMATIC CONTROL VALVE	SG	SUPPLY GRILLE
AD	ACCESS DOOR	SP	STATIC PRESSURE
AFF	ABOVE FINISHED FLOOR	SS	STAINLESS STEEL
AFG	ABOVE FINISHED GRADE	SUP	SUPPLY
AHU	AIR HANDLING UNIT	SV	SOLENOID VALVE
APD	AIR PRESSURE DROP	T*STAT	THERMOSTAT
APPROX	APPROXIMATELY	TD	TRANSFER DUCT
ATC	AUTOMATIC TEMPERATURE CONTROL	TEMP	TEMPERATURE
		TG	TRANSFER GRILLE
BHP	BRAKE HORSEPOWER	TID	THERMALLY INSULATED DUCT
BOT	BOTTOM	TR	TEMPERATURE RISE
BTU	BRITISH THERMAL UNITS	TYP	TYPICAL
		UH	UNIT HEATER
C	CONVECTOR	VAV	VARIABLE AIR VOLUME
CC	COOLING COIL	VB	VACUUM BREAKER
CD	CEILING DIFFUSER	VD	VOLUME DAMPER
CDR	CONDENSATE DRAIN	VERT	VERTICAL
CFM	CUBIC FEET PER MINUTE	VF	VENTILATION FAN
CG	CEILING GRILLE	W/	WITH
CO	CLEANOUT	W/O	WITHOUT
CORR	CORRUGATED	WC	WATER COLUMN
CR	CONDENSATE RETURN	WG	WALL GRILLE
CTE	CONNECT TO EXISTING	WG	WATER GAUGE
CUH	CABINET UNIT HEATER	WPD	WATER PRESSURE DROP
CW	COLD WATER	WR	WALL REGISTER
DDR	DOUBLE DEFLECTION REGISTER		
DEF	DEFLECTION		
DEG.F	DEGREES FAHRENHEIT		
DIA	DIAMETER		
EAT	ENTERING AIR TEMPERATURE		
EF	EXHAUST FAN		
EFFY	EFFICIENCY		
EG	EXHAUST GRILLE		
ER	EXHAUST REGISTER		
ESP	EXTERNAL STATIC PRESSURE		
EWT	ENTERING WATER TEMPERATURE		
EXG	EXISTING		
EXH	EXHAUST		
EXHWR	EXISTING HOT WATER RETURN		
EXHWS	EXISTING HOT WATER SUPPLY		
FC	FLEXIBLE CONNECTOR		
FCU	FAN COIL UNIT		
FPF	FINS PER FOOT		
FPI	FINS PER INCH		
FFM	FEET PER MINUTE		
FT	FEET		
FTWG	FEET WATER GAUGE		
G	GUIDE		
GAL	GALLONS		
GCR	GRID CORE REGISTER		
GPM	GALLONS PER MINUTE		
HC	HEATING COIL		
HE	HEAT EXCHANGER		
HEDV	HOSE END DRAIN VALVE		
HG	HOT GAS (REFRIGERANT)		
HP	HORSEPOWER		
HRU	HEAT RECOVERY UNIT		
HWR	HOT WATER RETURN		
HWS	HOT WATER SUPPLY		
IN	INCHES		
LAT	LEAVING AIR TEMPERATURE		
LPCR	LOW PRESSURE CONDENSATE RETURN		
LPS	LOW PRESSURE STEAM		
LRA	LOCKED ROTOR AMPS		
LWT	LEAVING WATER TEMPERATURE		
MAX	MAXIMUM		
MBH	1000 BRITISH THERMAL UNITS		
MCA	MINIMUM CIRCUIT AMPS		
MD	MOTORIZED DAMPER		
MIN	MINIMUM		
NA	NOT APPLICABLE		
NC	NOISE CRITERIA		
NIC	NOT IN CONTRACT		
NO	NORMALLY OPEN		
NTS	NOT TO SCALE		
OA	OUTSIDE AIR		
OC	ON CENTER		
OED	OPEN END DUCT		
OPG	OPENING		
OS&Y	OUTSIDE SCREW & YOKE GATE VALVE		
PD	PRESSURE DROP		
PRV	PRESSURE REDUCING VALVE		
PSF	POUNDS PER SQUARE FOOT		
PSI	POUNDS PER SQUARE INCH		
RCHWP	PRESSURE REDUCING VALVE		
REF	RETURN EXHAUST FAN		
RET	RETURN		
RF	RETURN AIR FAN		
RL	REFRIGERANT LIQUID		
RLA	RATED LOAD AMPERS		
RPM	REVOLUTIONS PER MINUTE		
S	SWITCH		
SCV	SELF-CONTAINED CONTROL VALVE		
SDR	SINGLE DEFLECTION REGISTER		

SYMBOL DESCRIPTION

	ACV 2 - WAY
	ACV 3 - WAY
	BALANCE VALVE
	CAP - PIPE
	CHECK VALVE
	COMBINATION BALANCING, FLOW MEASURING & TIGHT SHUT-OFF VALVE
	DUCT DIAMETER
	DUCT SECTION - SUPPLY
	DUCT SECTION - RETURN/EXHAUST
	DUCT TURNING VANES
	FLEXIBLE DUCT
	FLOAT & THERMOSTATIC TRAP
	ISOLATION VALVE
	GLOBE VALVE
	LOUVER
	MANUAL AIR VENT
	MOTORIZED DAMPER
	OS&Y GATE VALVE
	PETCOCK FOR GAUGE CONNECTION
	PIPE ANCHOR
	PIPE GUIDE
	PITCH DOWN
	PLUG VALVE
	PRESSURE GAUGE
	PRESSURE REDUCING VALVE
	PRESSURE RELIEF VALVE
	REDUCER - CONCENTRIC
	REDUCER - ECCENTRIC
	RETURN AIR
	RETURN AIR DUCT
	RETURN PIPING (HEATING WATER, CHILLED WATER HEAT RECOVERY, CONDENSATE RETURN)
	SECTION I.D. (SECTION A SHOWN ON DWG. M10.1)
	STRAINER
	SUPPLY AIR
	SUPPLY AIR DUCT
	SUPPLY PIPING (HEATING WATER, CHILLED WATER HEAT RECOVERY, STEAM)
	TAKE - OFF FROM BOTTOM OF PIPE
	TAKE - OFF FROM TOP OF PIPE
	TEMPERATURE SENSOR
	THERMOMETER
	THERMOMETER WELL
	THERMOSTAT
	UNION
	VOLUME DAMPER

Mechanical Legend
NO SCALE

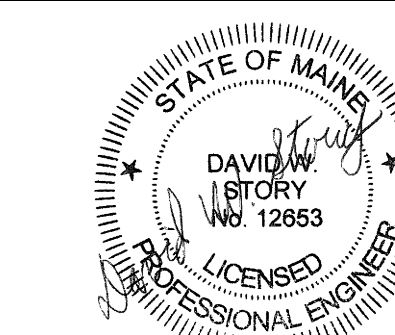
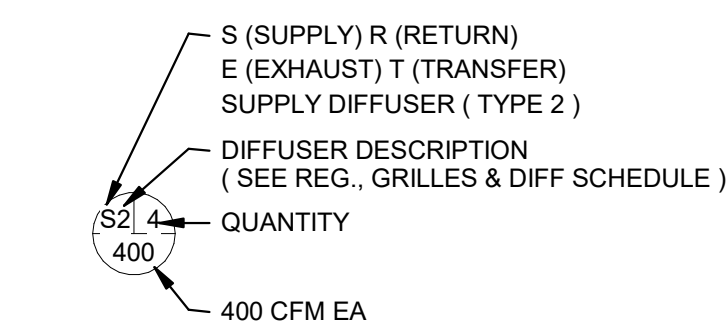

CONSTRUCTION DOCUMENTS

SEPTEMBER 25, 2023

Revision Date	Revision Description

Drawn by: JSL

LEGEND & GENERAL NOTES

M00-1

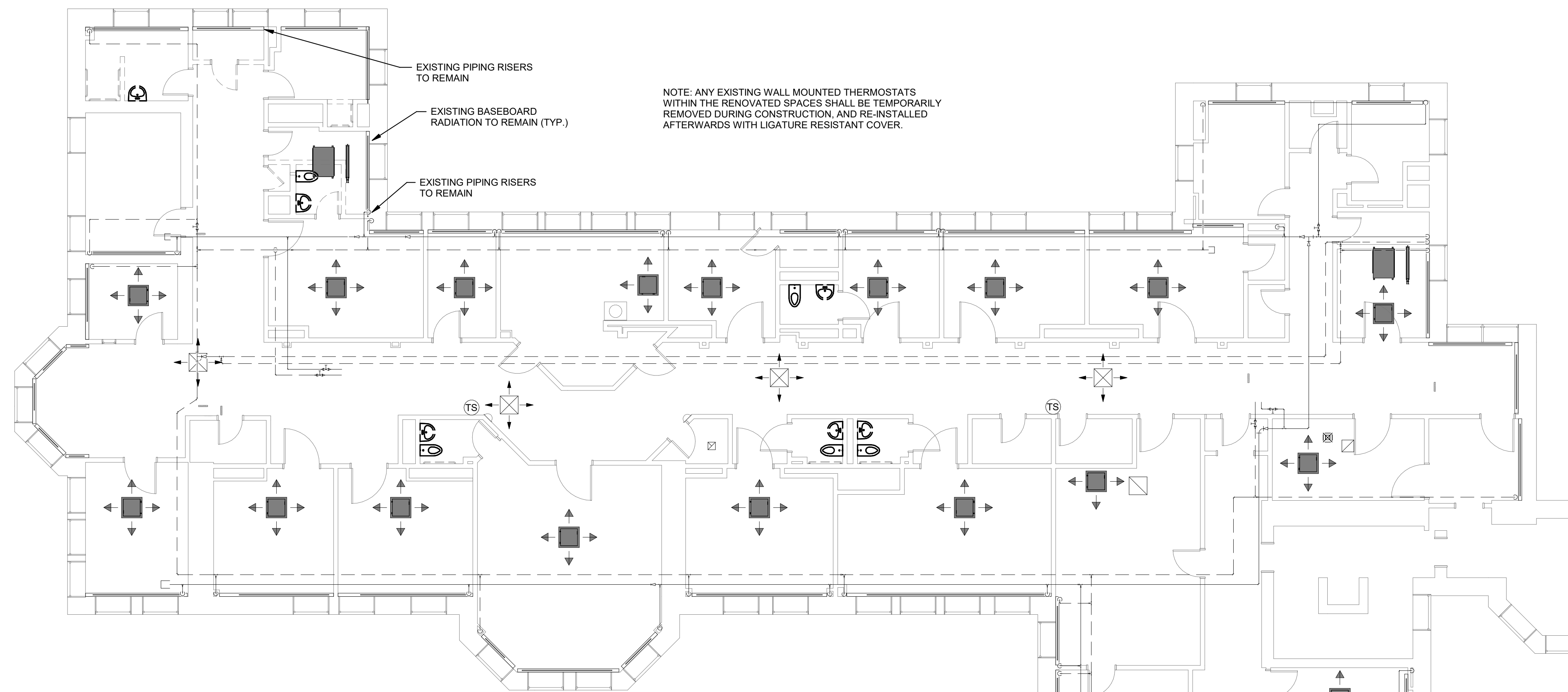

2 DEMOLITION PIPING FIRST FLOOR
NO SCALE

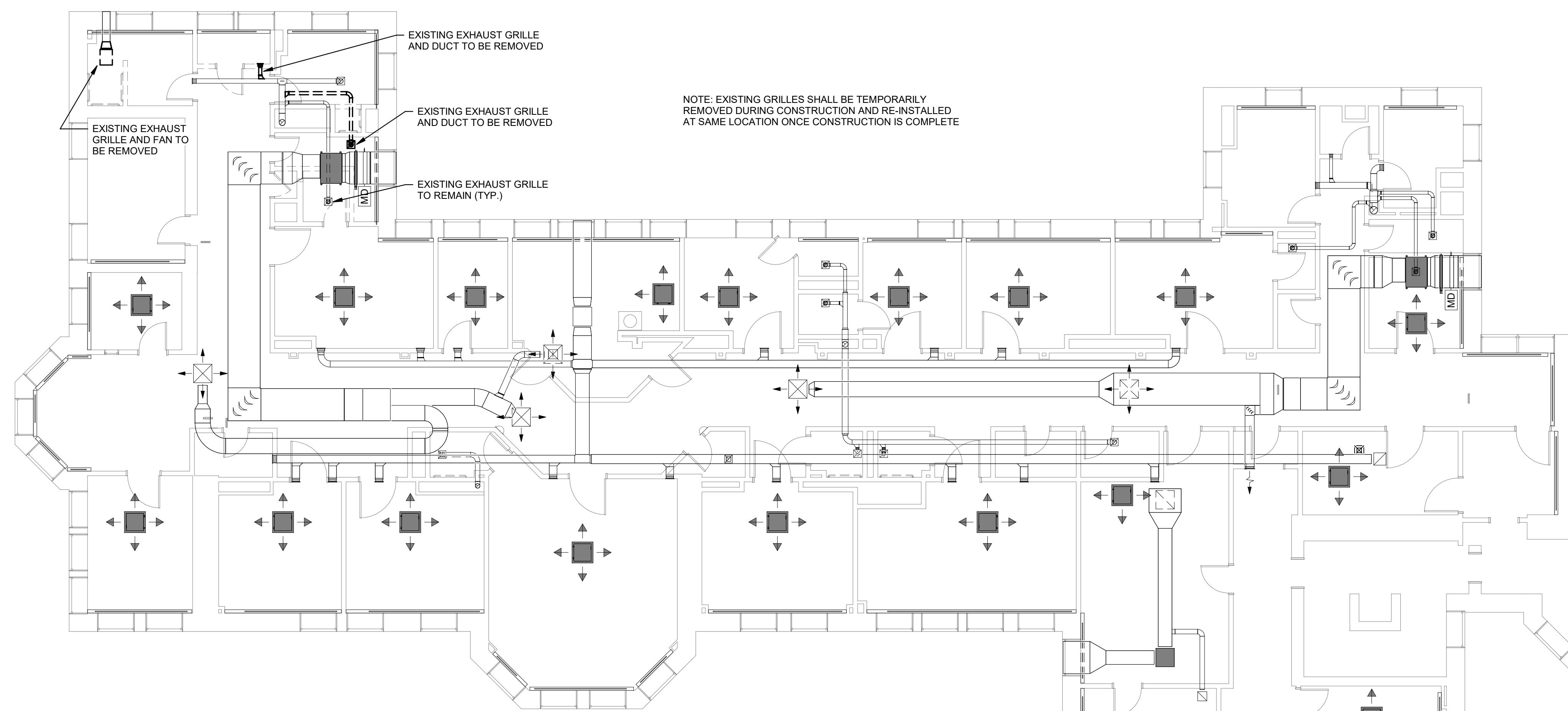

1 DEMOLITION DUCTWORK FIRST FLOOR
NO SCALE

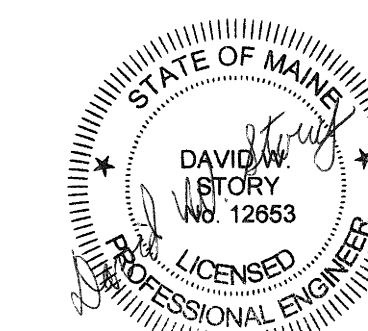

CONSTRUCTION DOCUMENTS

SEPTEMBER 25, 2023

Revision Date	Revision Description

Drawn by: JSL

ALTERNATE 2 BUILDING D
DEMOLITION PLAN

M05-1

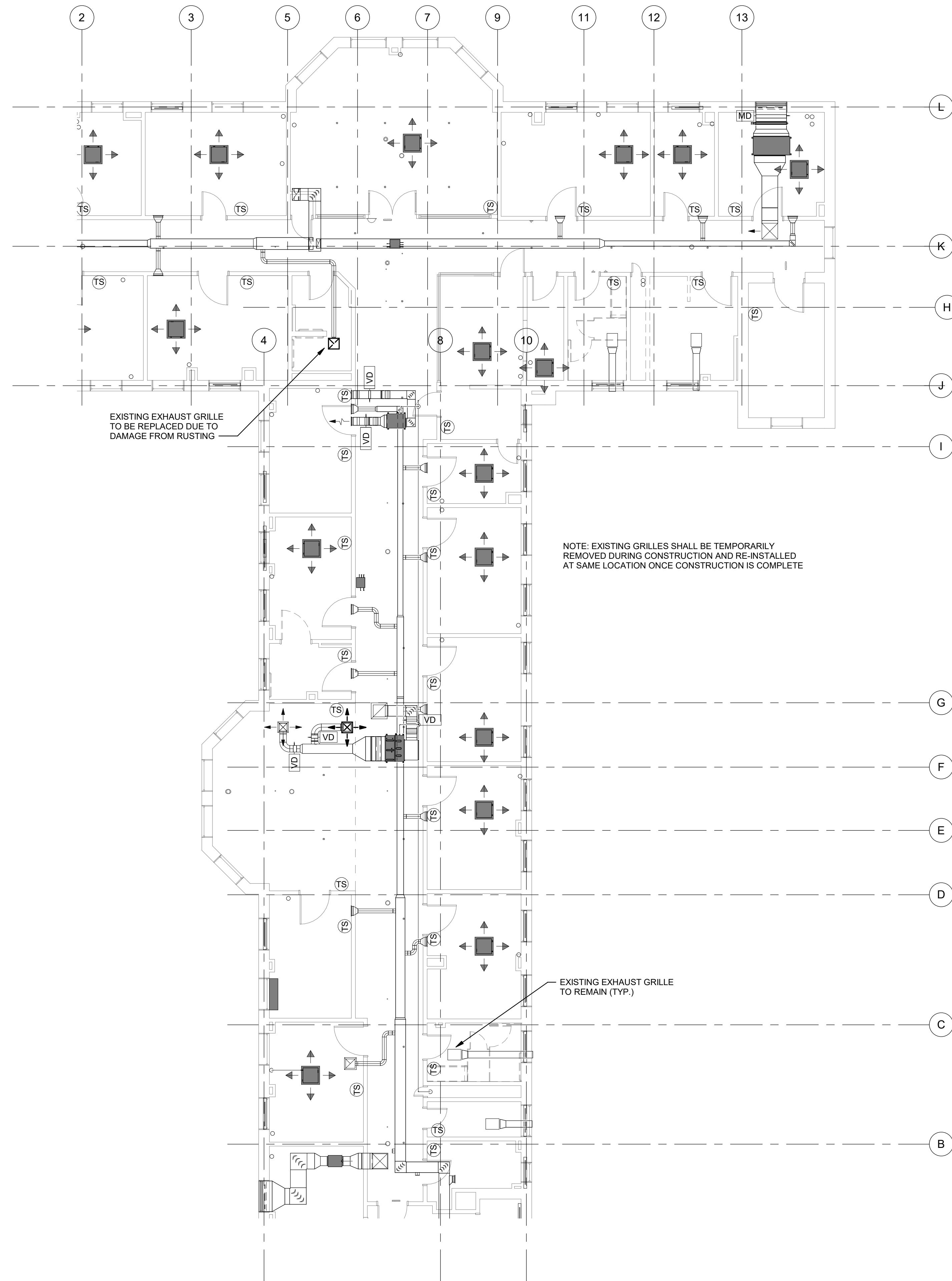

1 DEMOLITION DUCTWORK FIRST FLOOR
NO SCALE

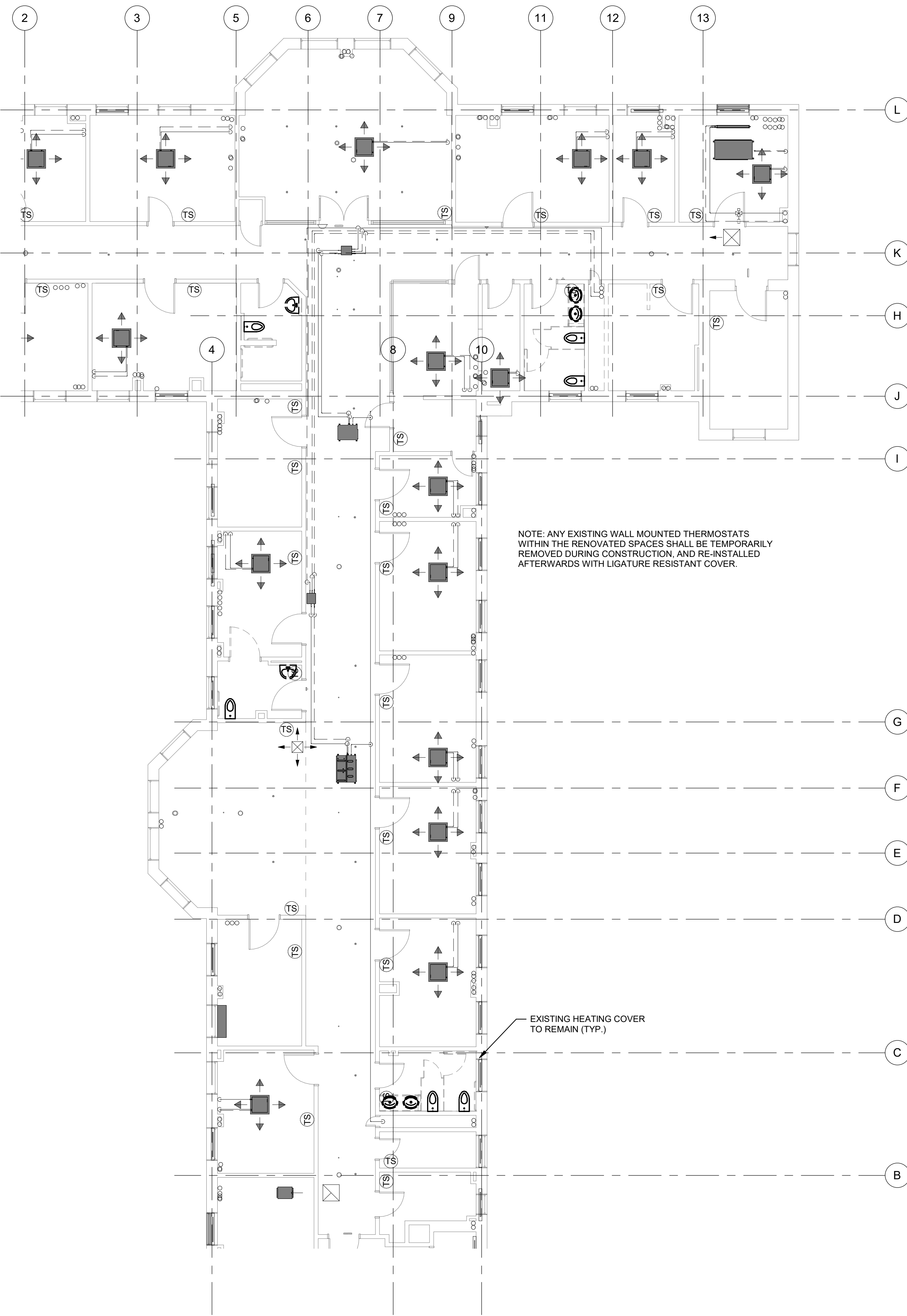

2 DEMOLITION PIPING FIRST FLOOR
NO SCALE

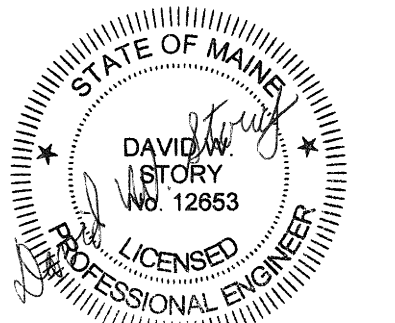
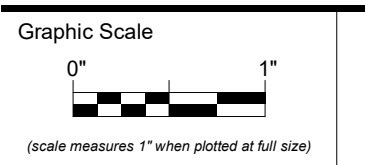

CONSTRUCTION DOCUMENTS

SEPTEMBER 25, 2023

Revision Date Revision Description

Drawn by: JSL

BUILDING K FIRST FLOOR
DEMOLITION PLAN

M05-2

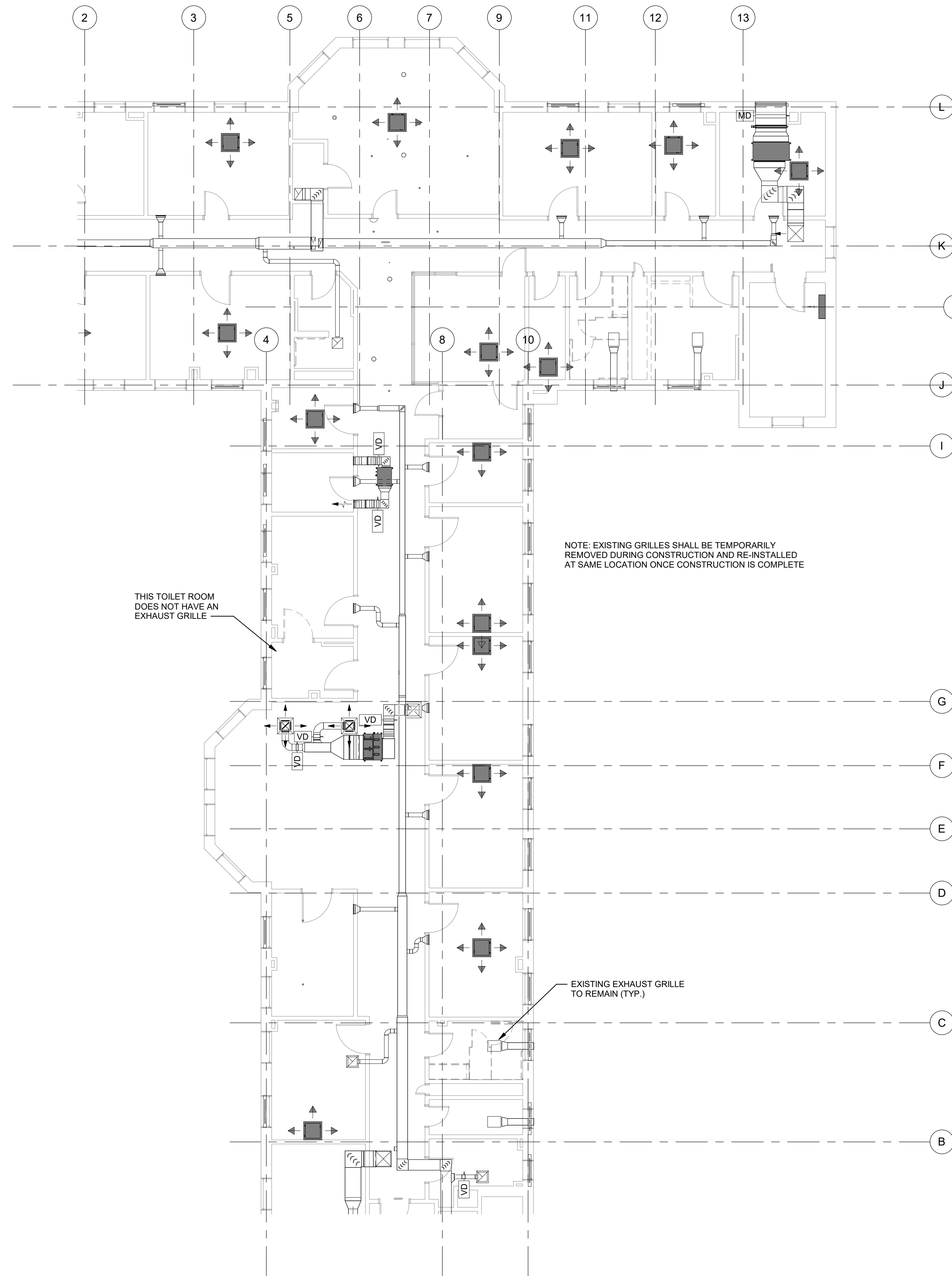

1 DEMOLITION DUCTWORK SECOND FLOOR
NO SCALE

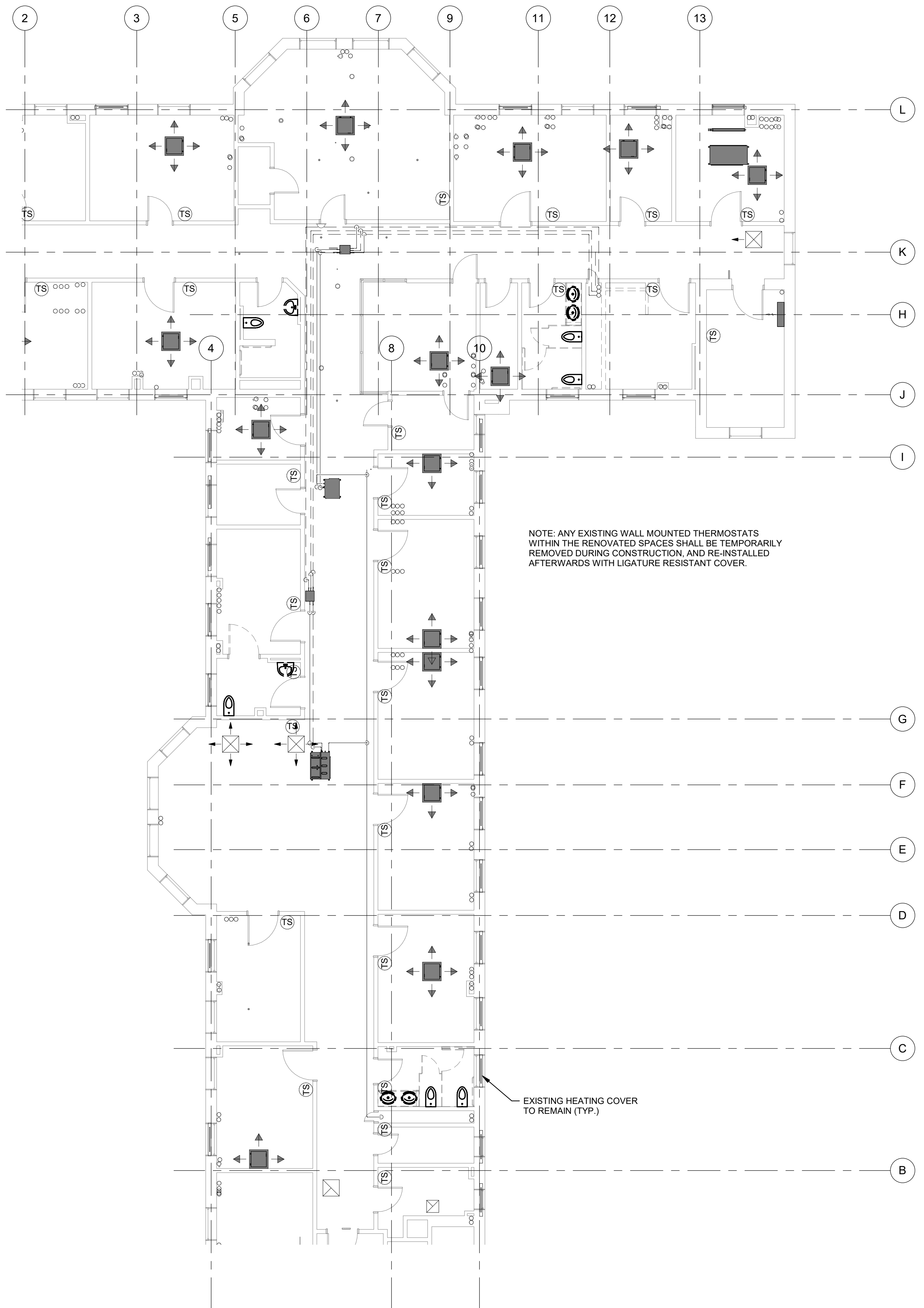

2 DEMOLITION PIPING SECOND FLOOR
NO SCALE

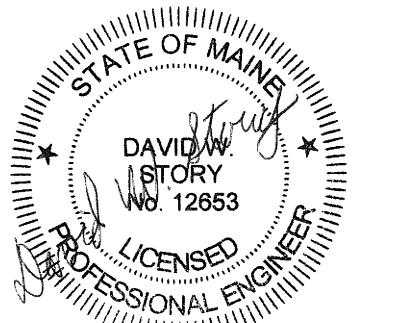
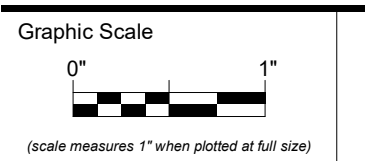

CONSTRUCTION DOCUMENTS

SEPTEMBER 25, 2023

Revision Date Revision Description

Drawn by: JSL

BUILDING K SECOND
FLOOR DEMOLITION PLAN

M05-3

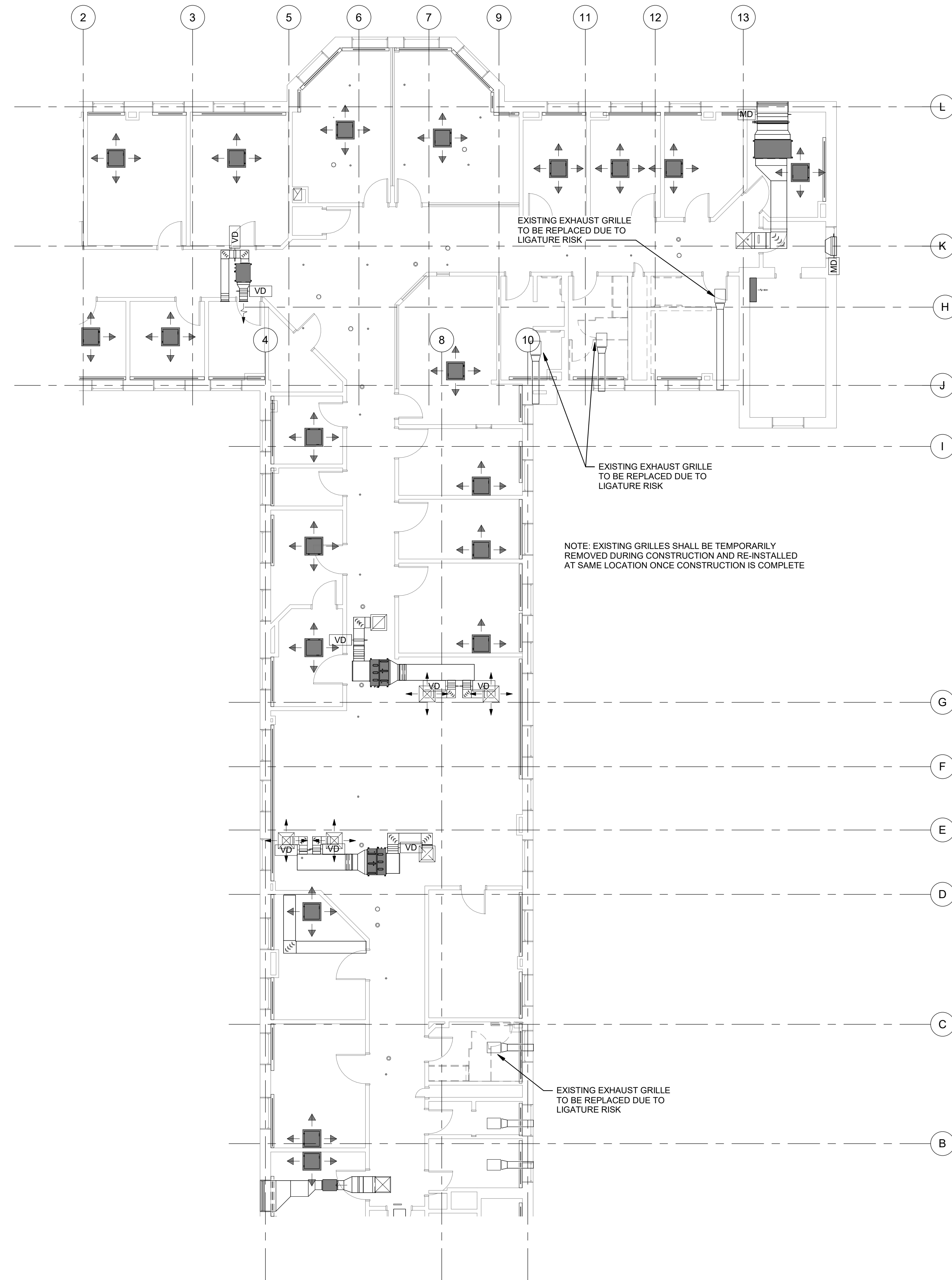

1 DEMOLITION DUCTWORK THIRD FLOOR
NO SCALE

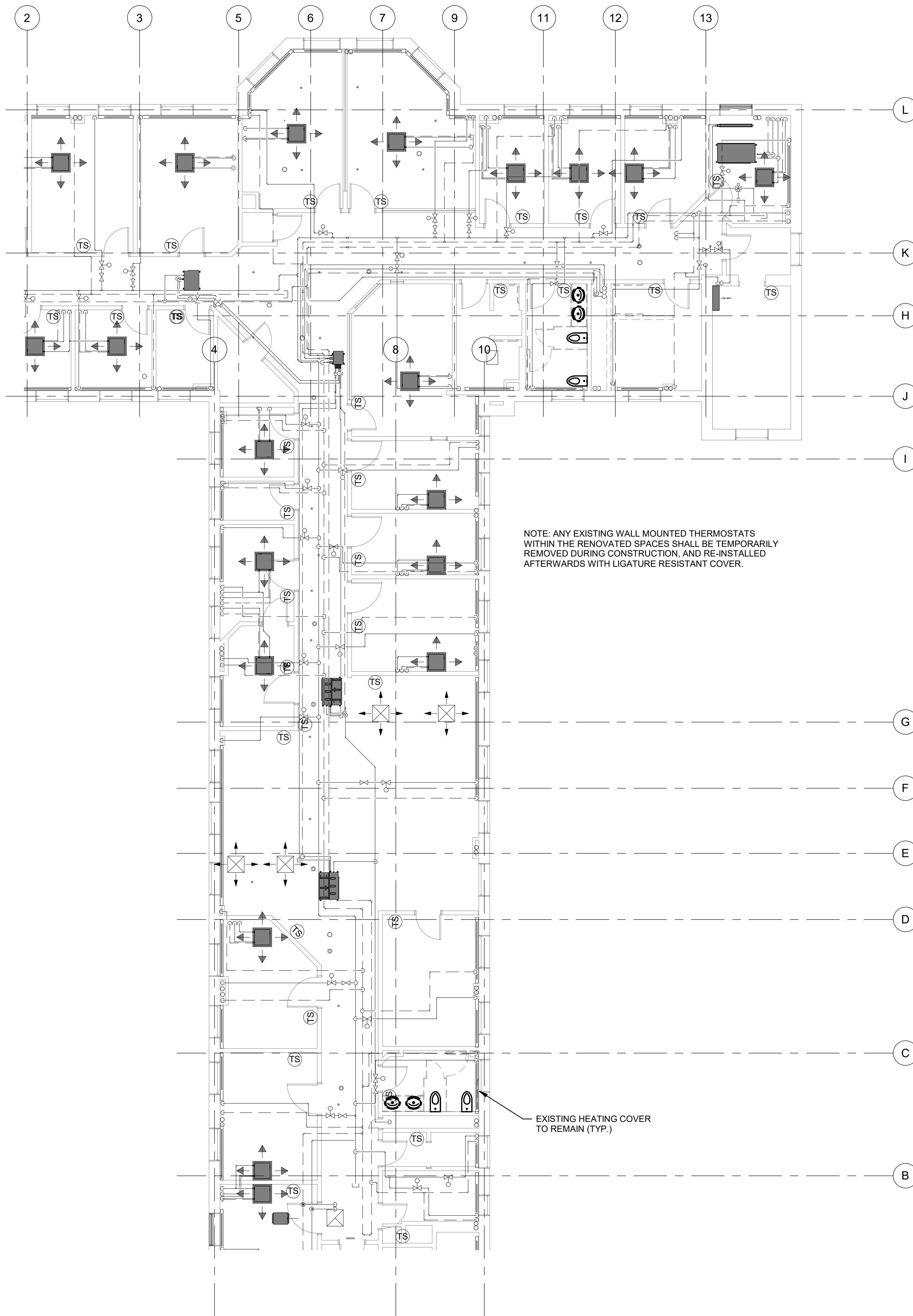

2 DEMOLITION PIPING THIRD FLOOR
NO SCALE

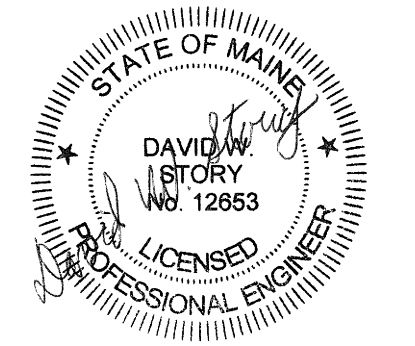
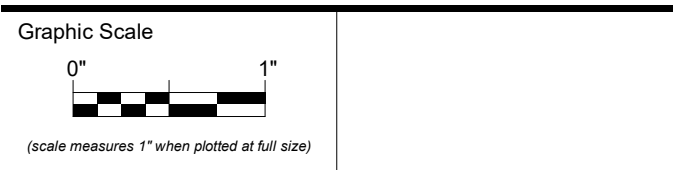

CONSTRUCTION DOCUMENTS

SEPTEMBER 25, 2023

Revision Date	Revision Description

Drawn by: JSL

**BUILDING K THIRD FLOOR
DEMOLITION PLAN**

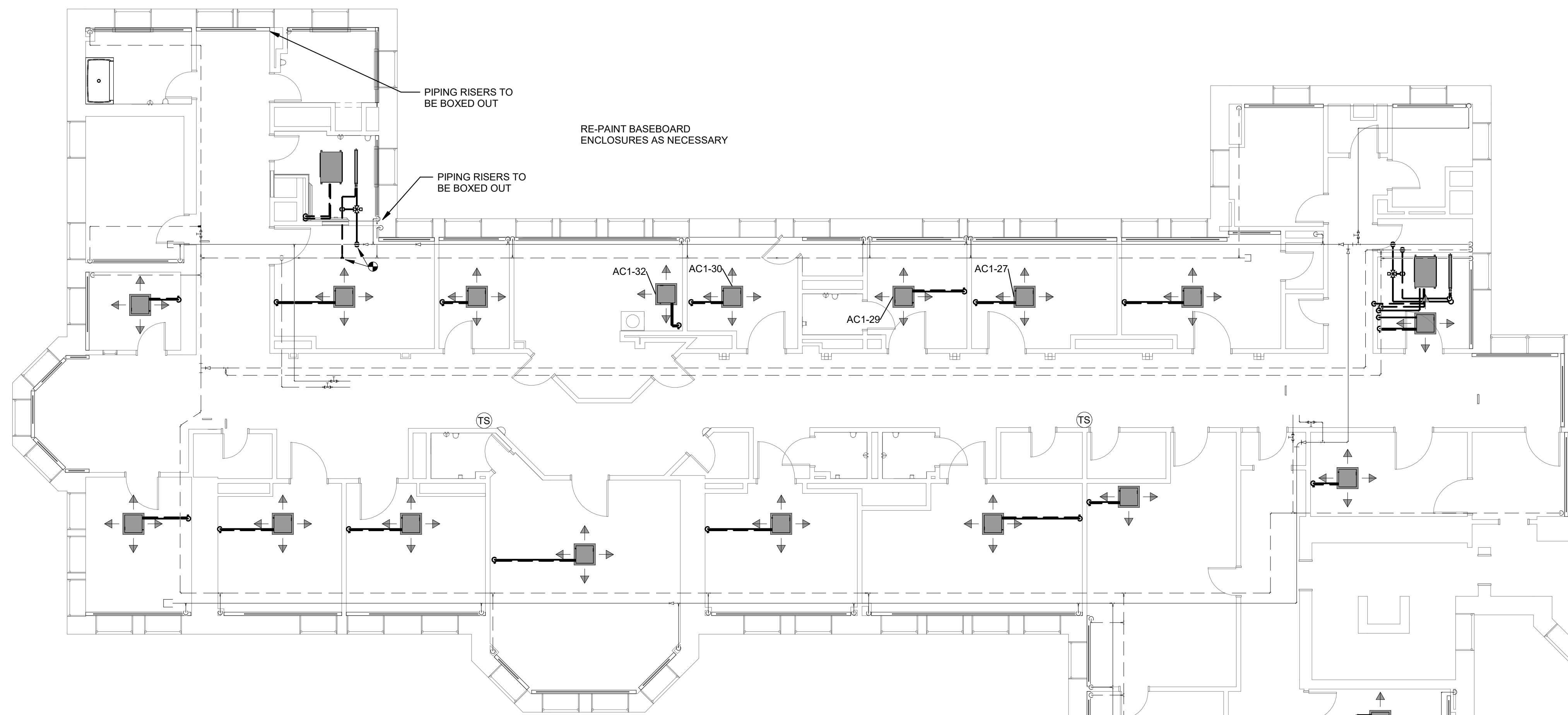

2 FIRST FLOOR PIPING
NO SCALE

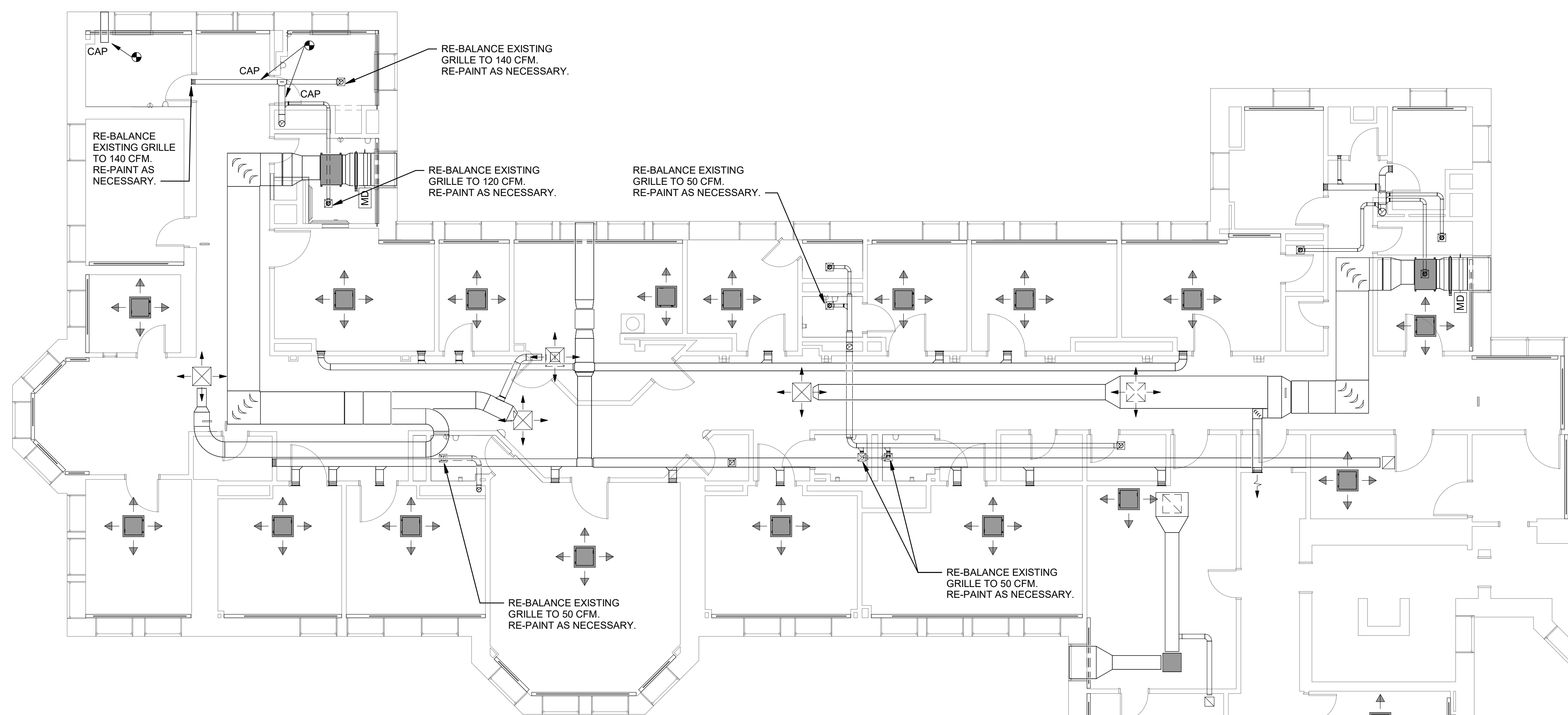

1 FIRST FLOOR DUCTWORK
NO SCALE

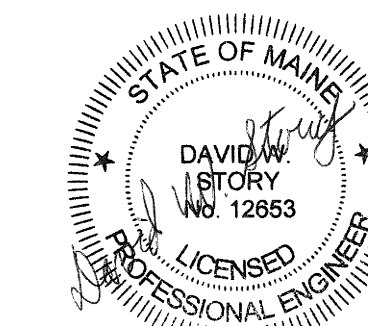

CONSTRUCTION DOCUMENTS

SEPTEMBER 25, 2023

Revision Date	Revision Description

Drawn by: JSL

ALTERNATE 2 BUILDING D
FIRST FLOOR PLAN

M10-1

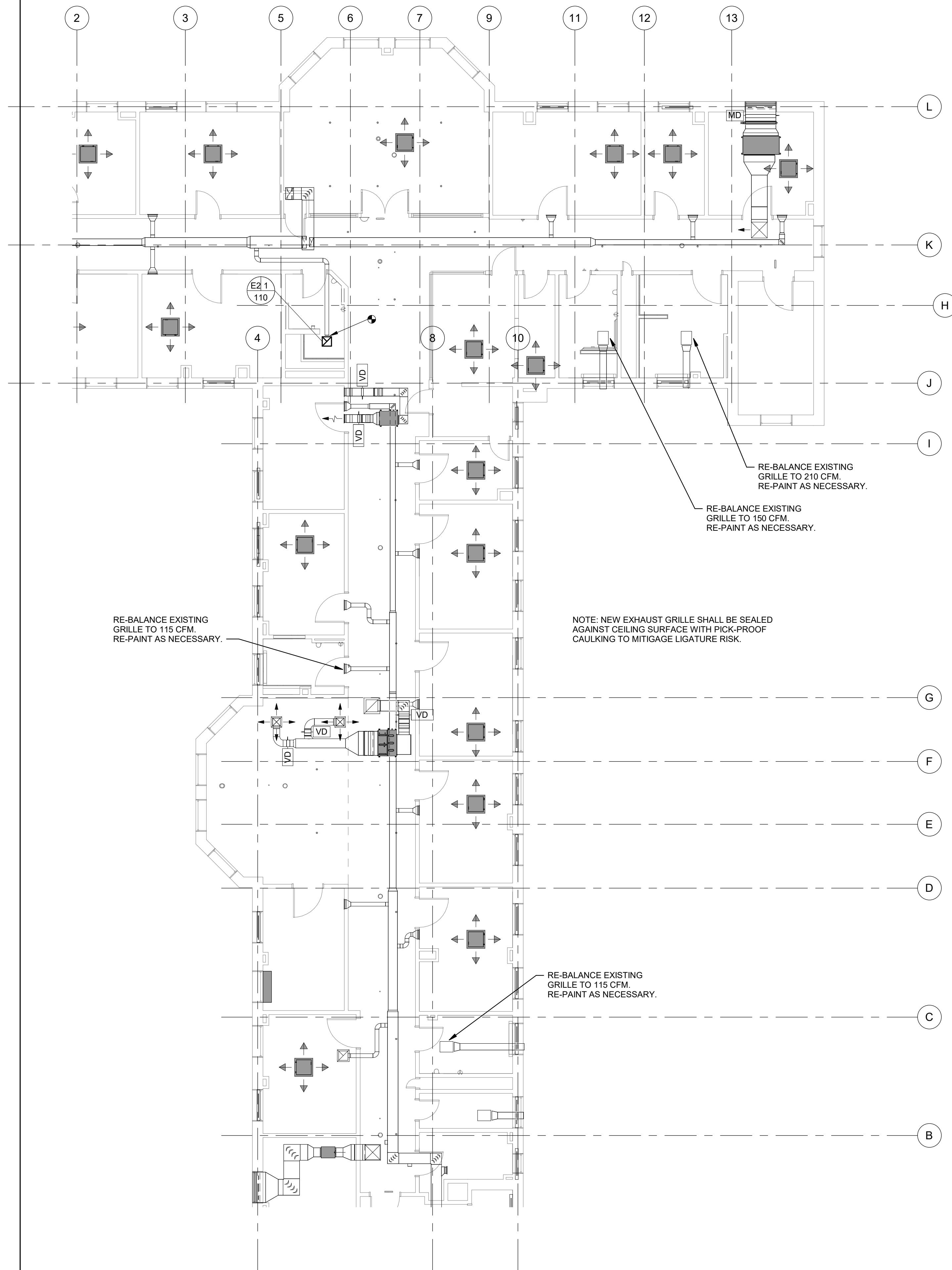

1 FIRST FLOOR DUCTWORK
NO SCALE

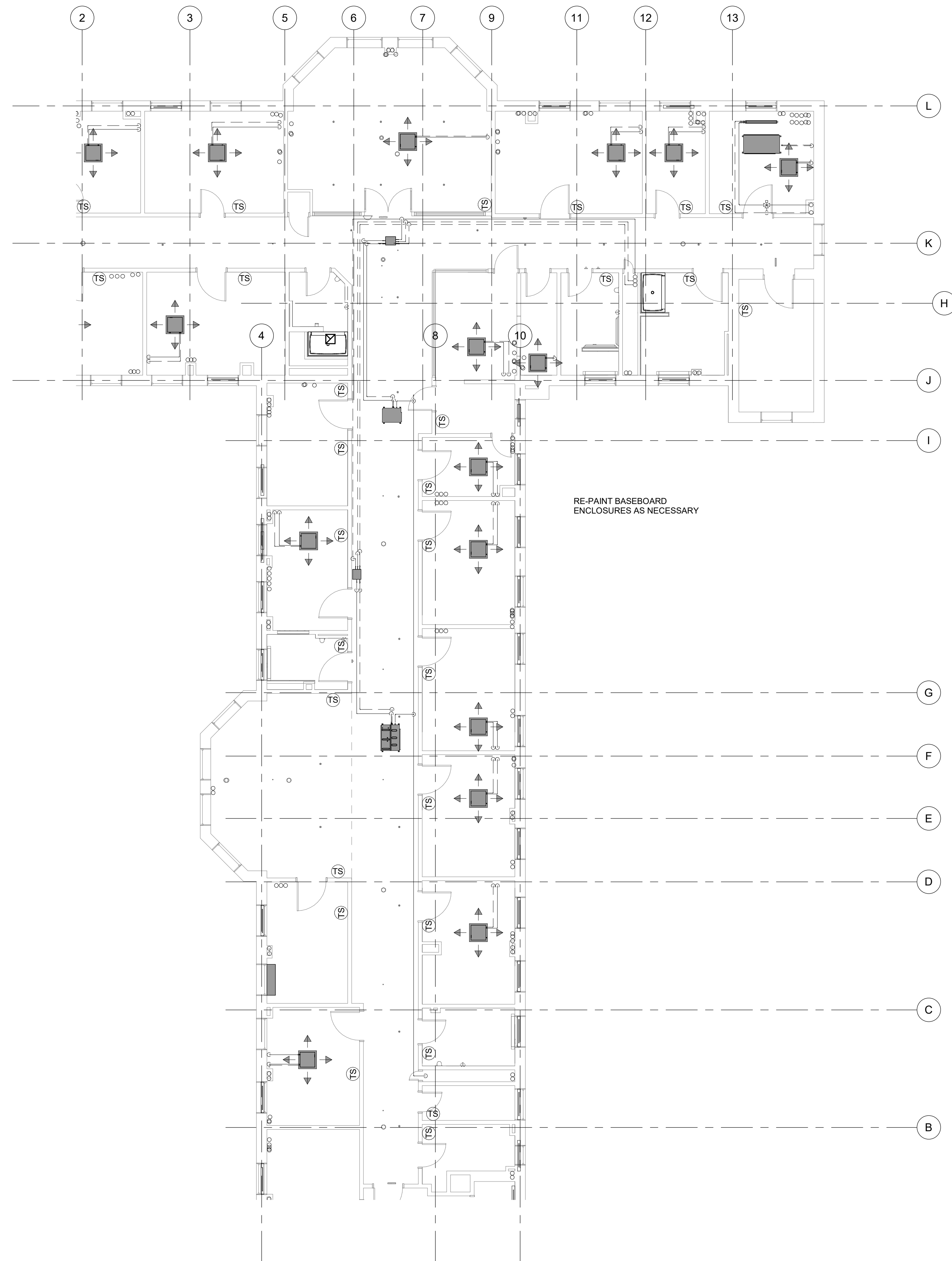

2 FIRST FLOOR PIPING
NO SCALE

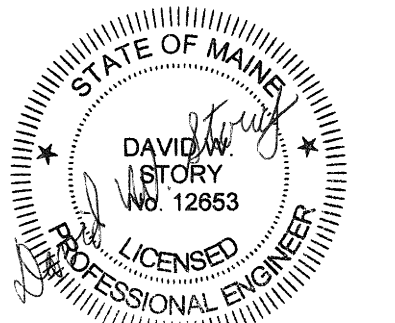
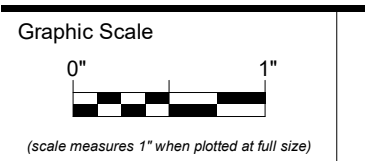

CONSTRUCTION DOCUMENTS

SEPTEMBER 25, 2023

Revision Date Revision Description

Drawn by: JSL

BUILDING K FIRST FLOOR
PLAN

M10-2

DOROTHEA DIX PSYCHIATRIC CENTER BATHROOM RENOVATIONS

BANGOR, MAINE

Harriman Project No. 20458

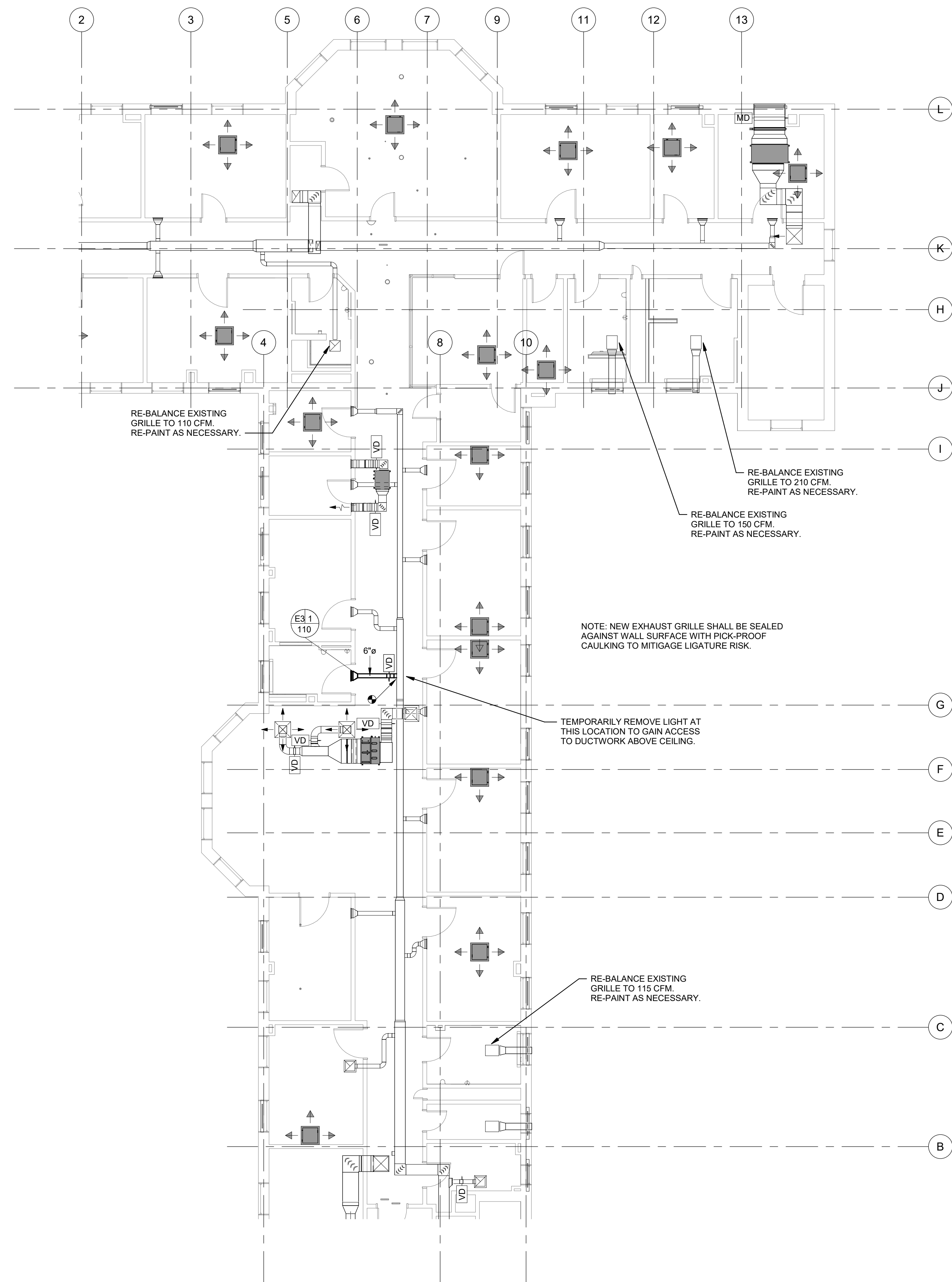

1 SECOND FLOOR DUCTWORK
NO SCALE

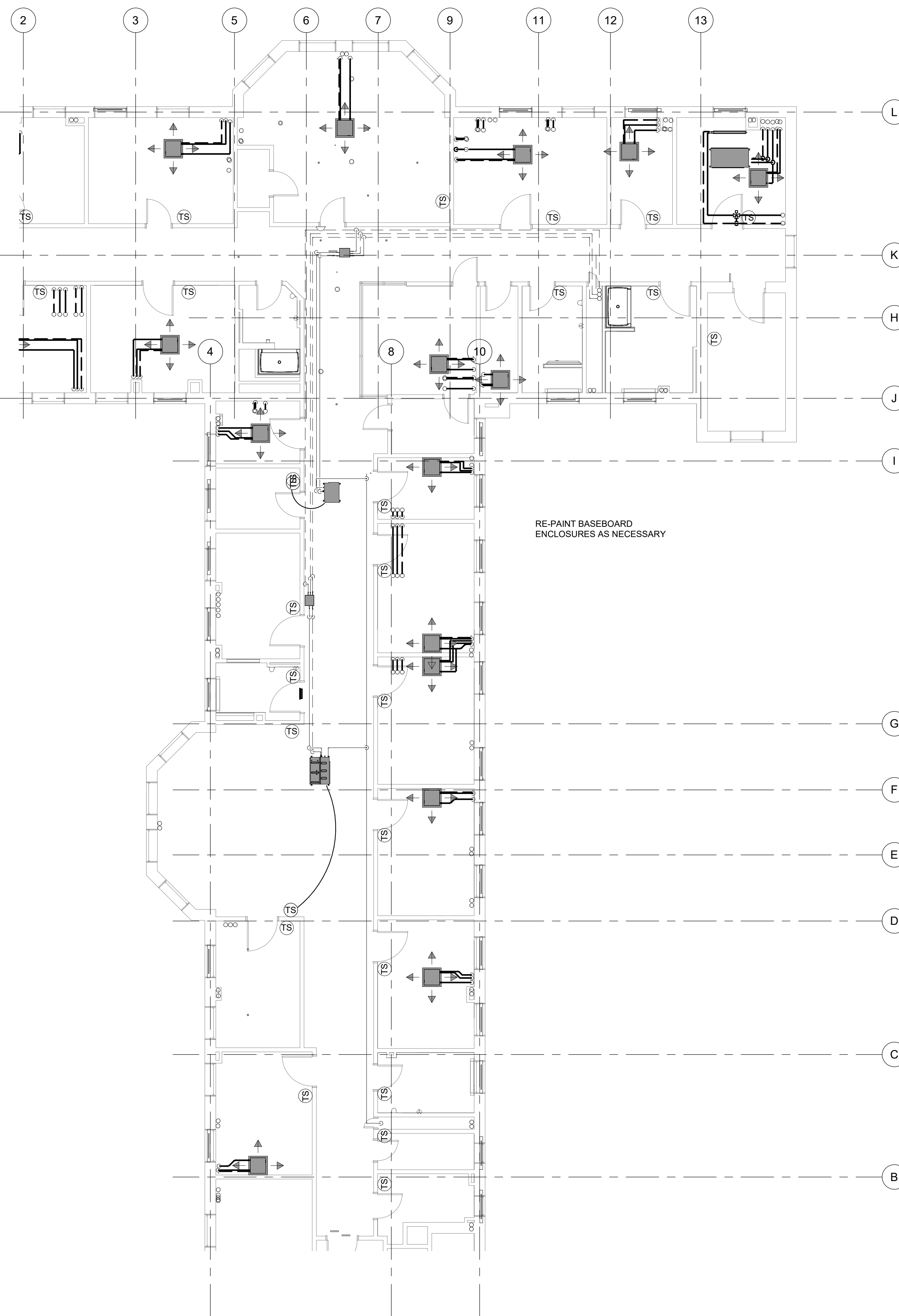

2 SECOND FLOOR PIPING
NO SCALE

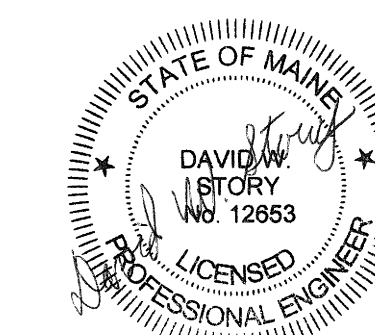
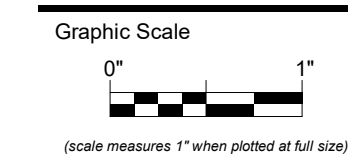

CONSTRUCTION DOCUMENTS

SEPTEMBER 25, 2023

Revision Date	Revision Description

Drawn by: JSL

BUILDING K SECOND
FLOOR PLAN

M10-3

DOROTHEA DIX PSYCHIATRIC CENTER BATHROOM RENOVATIONS

BANGOR, MAINE

Harriman Project No. 20458

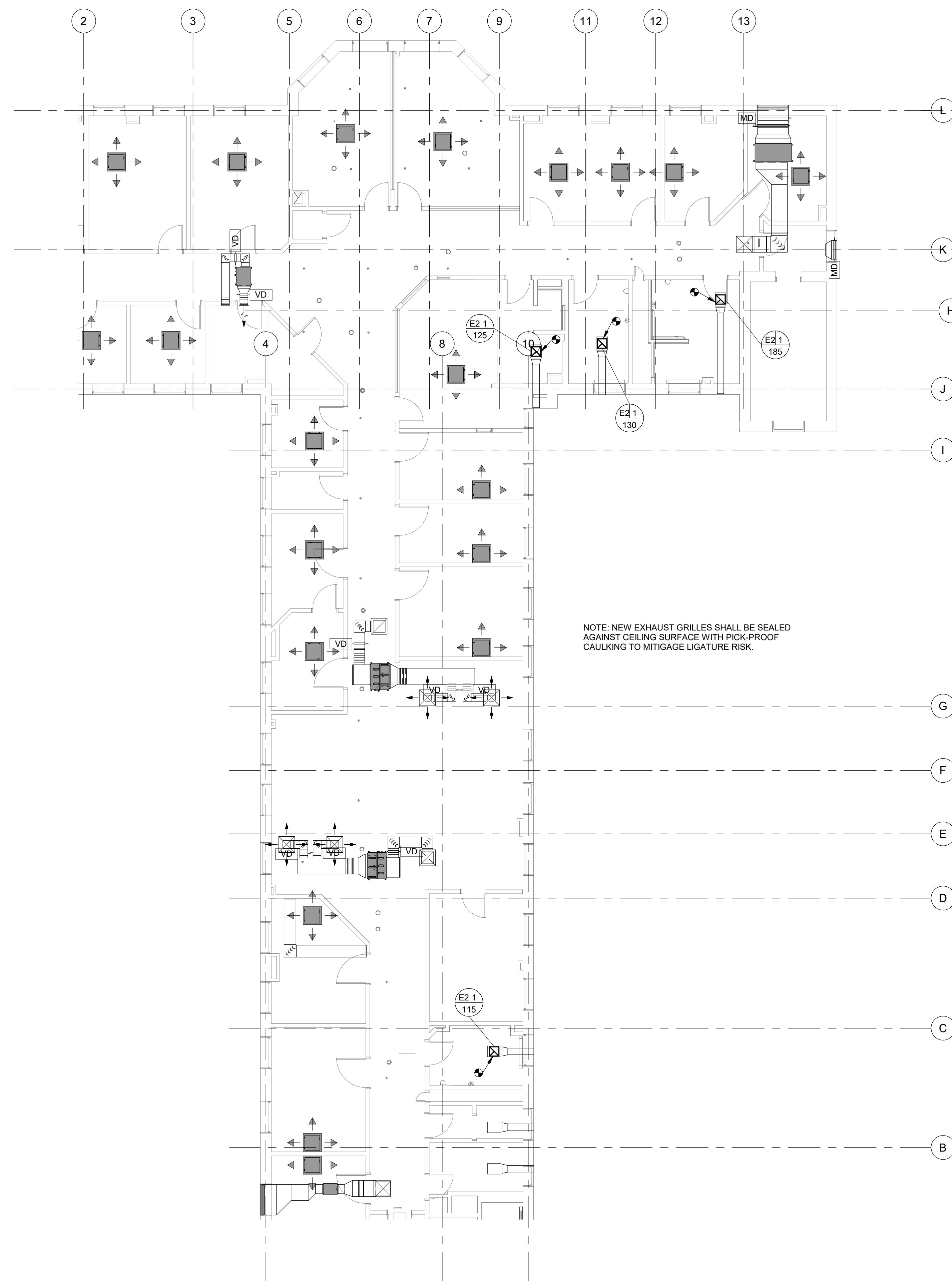

1 THIRD FLOOR DUCTWORK
NO SCALE

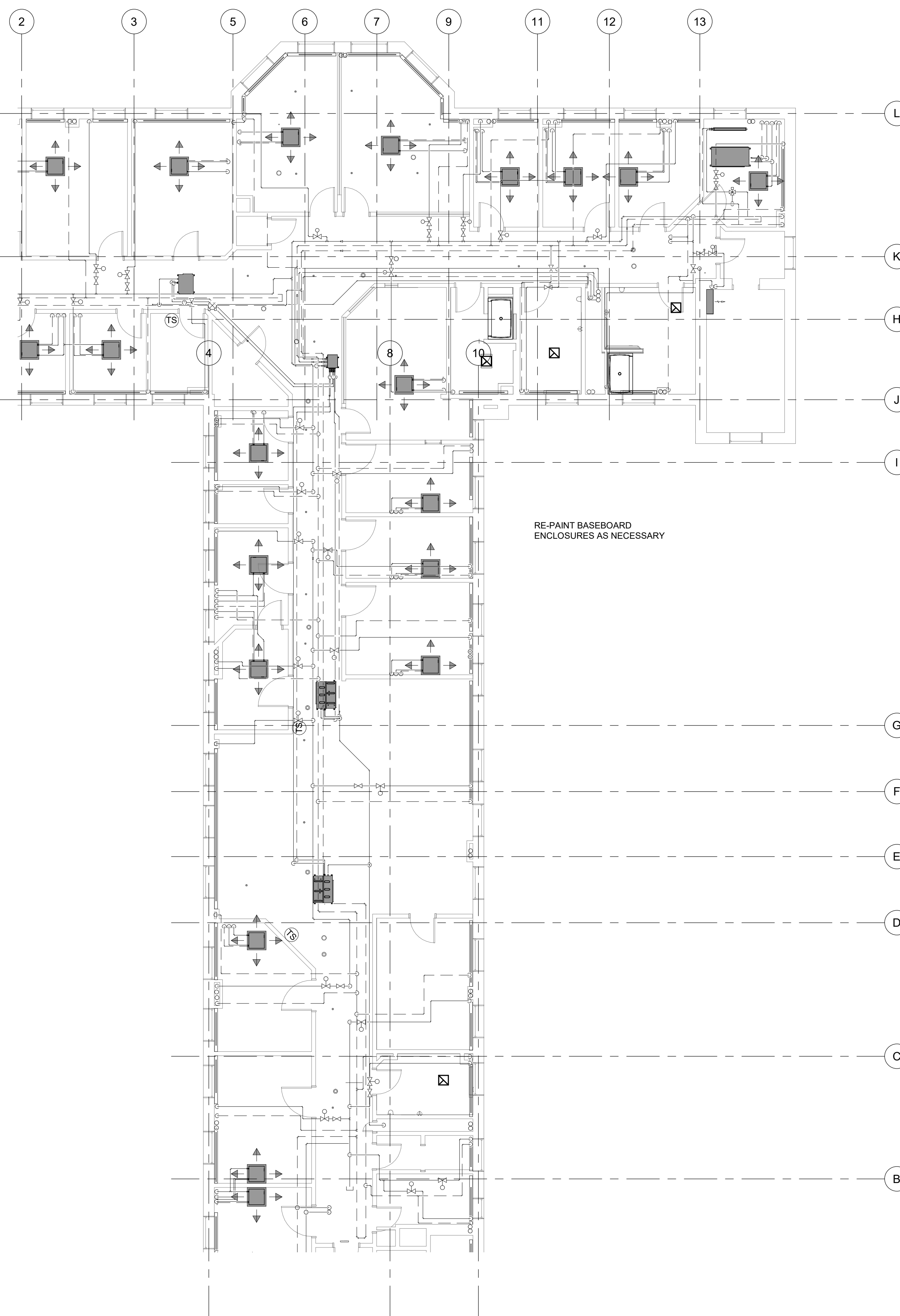

2 THIRD FLOOR PIPING
NO SCALE

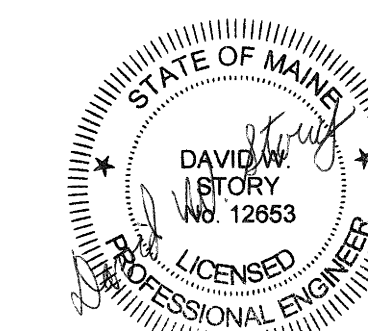
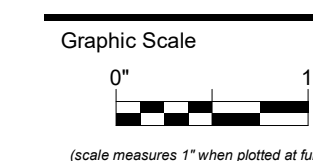

CONSTRUCTION DOCUMENTS

SEPTEMBER 25, 2023

Revision Date	Revision Description

Drawn by: JSL

BUILDING K THIRD FLOOR
PLAN

M10-4

NOTE: ANY EXISTING WALL MOUNTED THERMOSTATS WITHIN THE RENOVATED SPACES SHALL BE TEMPORARILY REMOVED DURING CONSTRUCTION, AND RE-INSTALLED AFTERWARDS WITH LIGATURE RESISTANT COVER.

THERE IS NO EXHAUST GRILLE SERVING THIS TOILET ROOM

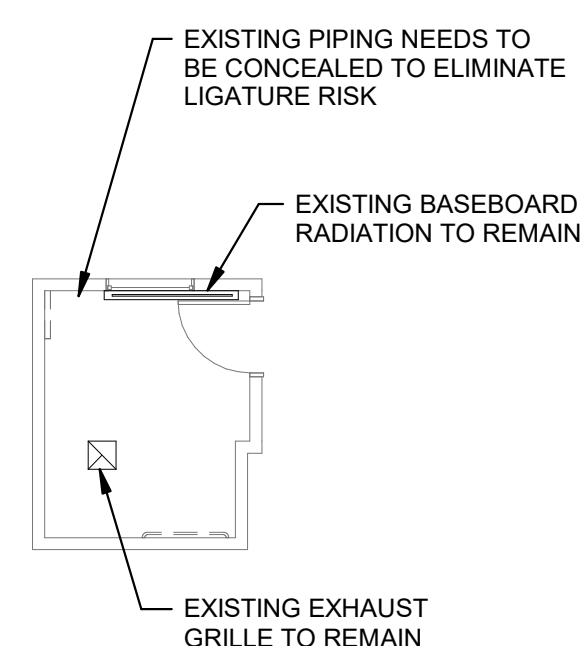
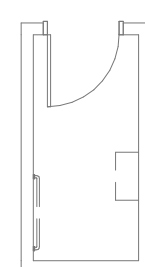

NOTE: EXISTING GRILLE SHALL BE TEMPORARILY REMOVED DURING CONSTRUCTION AND RE-INSTALLED AT SAME LOCATION ONCE CONSTRUCTION IS COMPLETE

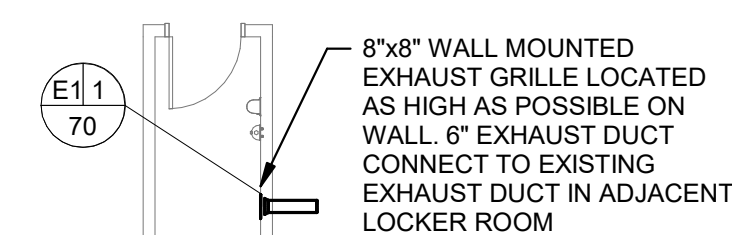

NOTE: NEW EXHAUST GRILLE SHALL BE SEALED AGAINST WALL SURFACE WITH PICK-PROOF CAULKING TO MITIGATE LIGATURE RISK.

NOTE: RE-PAINT BASEBOARD ENCLOSURE AND CEILING GRILLE AS NECESSARY

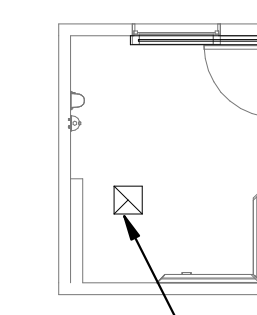

BALANCE EXISTING EXHAUST GRILLE TO 125 CFM

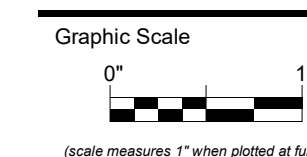

1 DEMOLITION BUILDING A
NO SCALE

2 DEMOLITION BUILDING B
NO SCALE

3 FIRST FLOOR BUILDING A
NO SCALE

4 FIRST FLOOR BUILDING B
NO SCALE

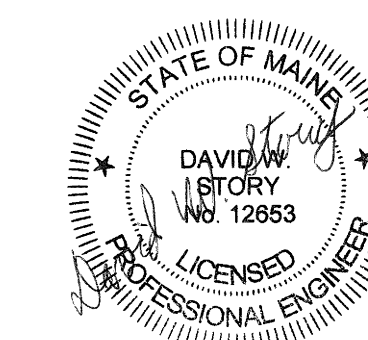

CONSTRUCTION DOCUMENTS

SEPTEMBER 25, 2023

Revision Date	Revision Description

Drawn by: JSL

ALTERNATE 1 PLAN
BUILDINGS A & B

M10-5

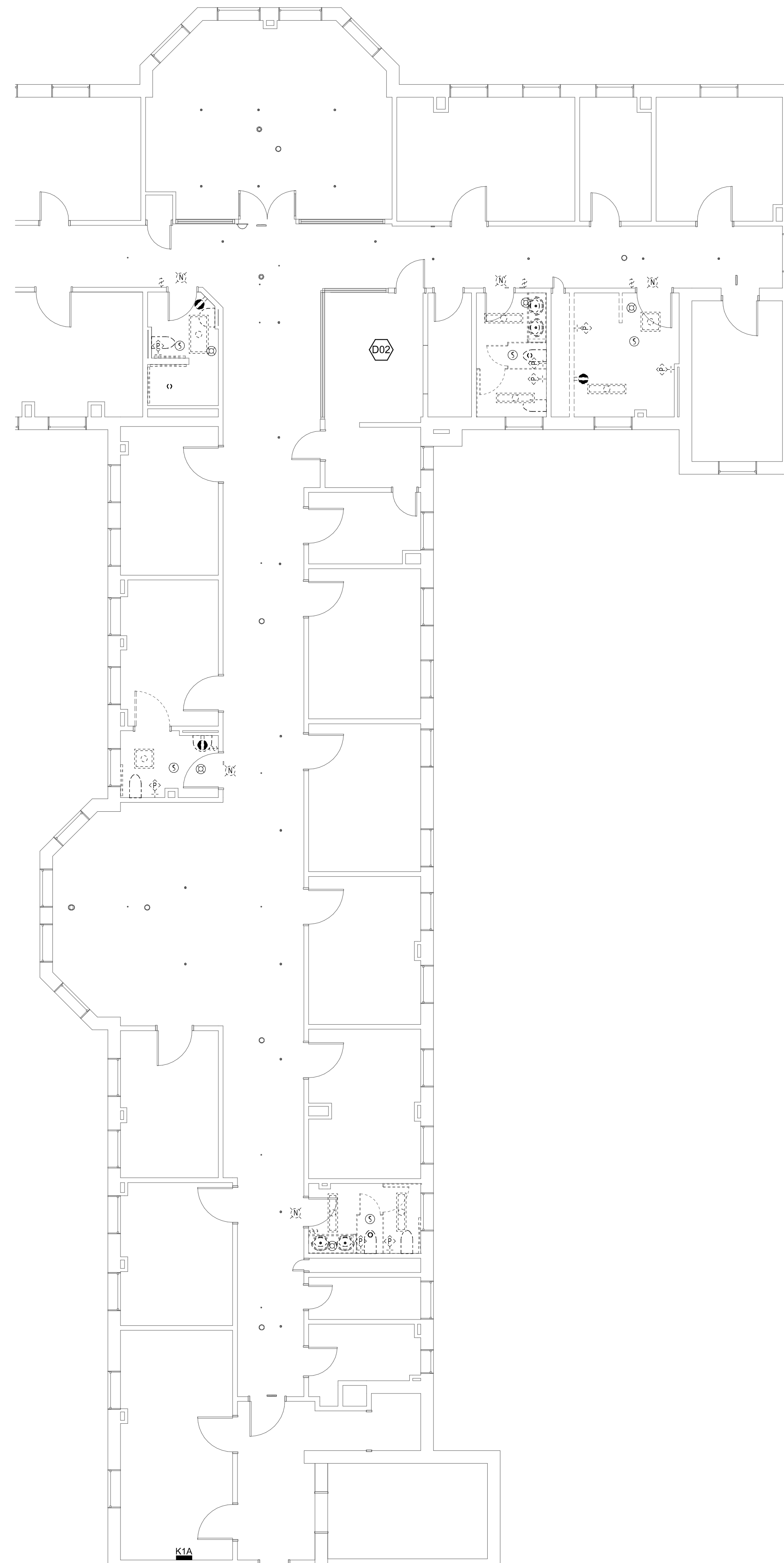

2 FIRST FLOOR - BLDG K - ELECTRICAL DEMO
SCALE: 1/8" = 1'-0"

GENERAL SHEET NOTES

- A. SEE ARCHITECTURAL DRAWINGS AND SPECIFICATIONS FOR PHASES OF DEMOLITION AND CONSTRUCTION. COORDINATE WITH GENERAL CONSTRUCTION.
- B. DISCONNECT AND REMOVE ALL ELECTRICAL DEVICES AND LIGHTING FIXTURES IN DEMOLITION AREAS UNLESS NOTED OTHERWISE.
- C. DISCONNECT AND REMOVE ALL ELECTRICAL DEVICES IN WALLS TO BE DEMOLISHED. WALLS TO BE DEMOLISHED ARE SHOWN DASHED. DISCONNECT AND REMOVE ASSOCIATED CONDUIT AND WIRE BACK TO LAST REMAINING DEVICE. FURNISH AND INSTALL CONDUIT AND WIRE AS NECESSARY FOR CONTINUITY OF CIRCUIT(S) TO ANY EXISTING DEVICES TO REMAIN. COORDINATE AND VERIFY REQUIREMENTS WITH NEW WORK IN AREA.
- D. FURNISH AND INSTALL CONDUIT AND WIRE AS NECESSARY FOR CONTINUITY OF ANY FEEDERS OR BRANCH CIRCUITS ORIGINATING OUTSIDE THE DEMOLITION AREA THAT SERVES ANY ELECTRICAL EQUIPMENT OR DEVICES TO REMAIN AFTER DEMOLITION. MODIFY OR REPLACE AS REQUIRED.
- E. FURNISH AND INSTALL CONDUIT AND/OR COMMUNICATIONS/DATA WIRING AS NECESSARY FOR CONTINUITY OF ANY WIRING ORIGINATING OUTSIDE THE DEMOLITION AREA THAT SERVES ANY COMMUNICATIONS/DATA EQUIPMENT OR DEVICES TO REMAIN AFTER DEMOLITION. MODIFY OR REPLACE AS REQUIRED.
- F. DISCONNECT AND REMOVE LIGHT SWITCHES IN DEMOLITION AREAS AS NECESSARY TO ACCOMMODATE NEW DOOR CONFIGURATIONS.
- G. DISCONNECT AND REMOVE ANY EXISTING ELECTRICAL DEVICES AND BACK BOXES AS NECESSARY WHERE NEW WALL CONSTRUCTION WILL INTERSECT AN EXISTING WALL. FURNISH AND INSTALL CONDUIT AND WIRE AS REQUIRED FOR CONTINUITY OF CIRCUIT(S).
- H. FURNISH AND INSTALL BLANK COVER PLATES OVER ALL EXISTING UNUSED OPENINGS.
- I. THE INTENT OF THIS PLAN IS TO DOCUMENT EXISTING CONDITIONS AND SCOPE OF DEMOLITION. HOWEVER ALL ELECTRICAL DEVICES MAY NOT BE INDICATED ON THE DRAWINGS. FIELD VERIFY ALL CONDITIONS AND ADJUST WORK TO SUIT ALL FOUND.
- J. ALL EXISTING FIRE ALARM DEVICES ARE TO REMAIN. IF NECESSARY, DEVICES MAY BE REMOVED AND STORED FOR REINSTALLATION IN SAME LOCATIONS TO ACCOMMODATE CEILING WORK.
- K. ALL EXISTING NURSE CALL DEVICES IN THE AREAS OF WORK ARE TO BE REMOVED. MAINTAIN EXISTING WIRING FOR RE-USE ABOVE CEILINGS. ALL SURFACE MOUNTED RACEWAY TO BE REMOVED.

KEYED SHEET NOTES

- 2. DEMOLISH EXISTING NURSE CALL NOTIFICATION PANEL. PATCH WALL AS REQUIRED. MAINTAIN EXISTING WIRING WITHIN WALLS AND CEILINGS.

Harriman

**DOROTHEA DIX
PSYCHIATRIC CENTER
BATHROOM RENOVATIONS**

BANGOR, MAINE

Harriman Project No. 20458

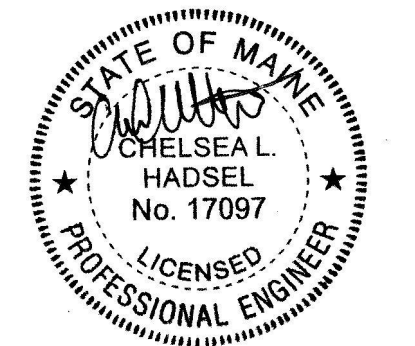

CONSTRUCTION DOCUMENTS

SEPTEMBER 25, 2023

Revision Date	Revision Description

Drawn by: CLH

FLOOR PLAN DEMOLITION

E05-1

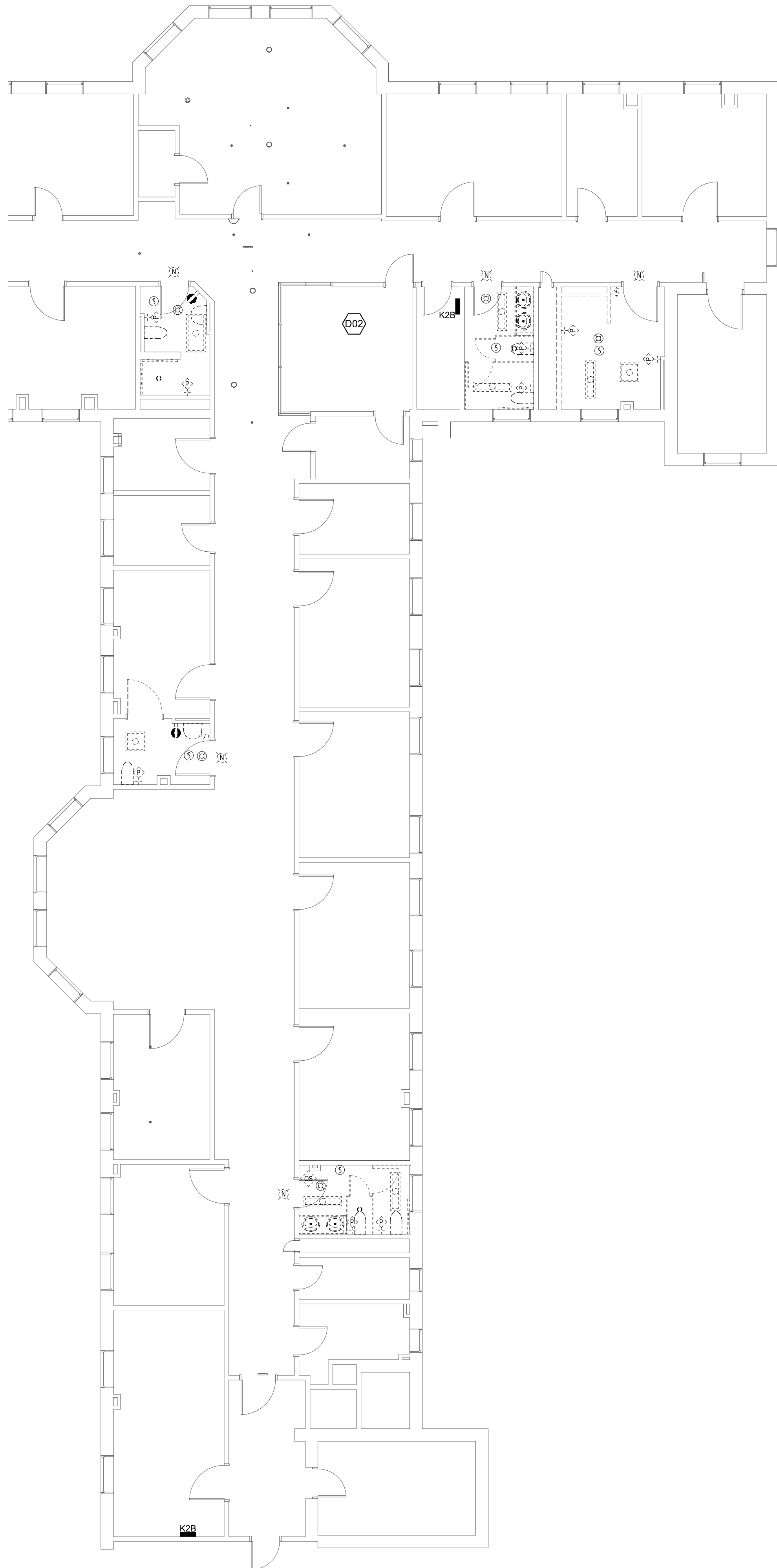

1 SECOND FLOOR - BLDG K - ELECTRICAL DEMO
SCALE: 1/8" = 1'-0"

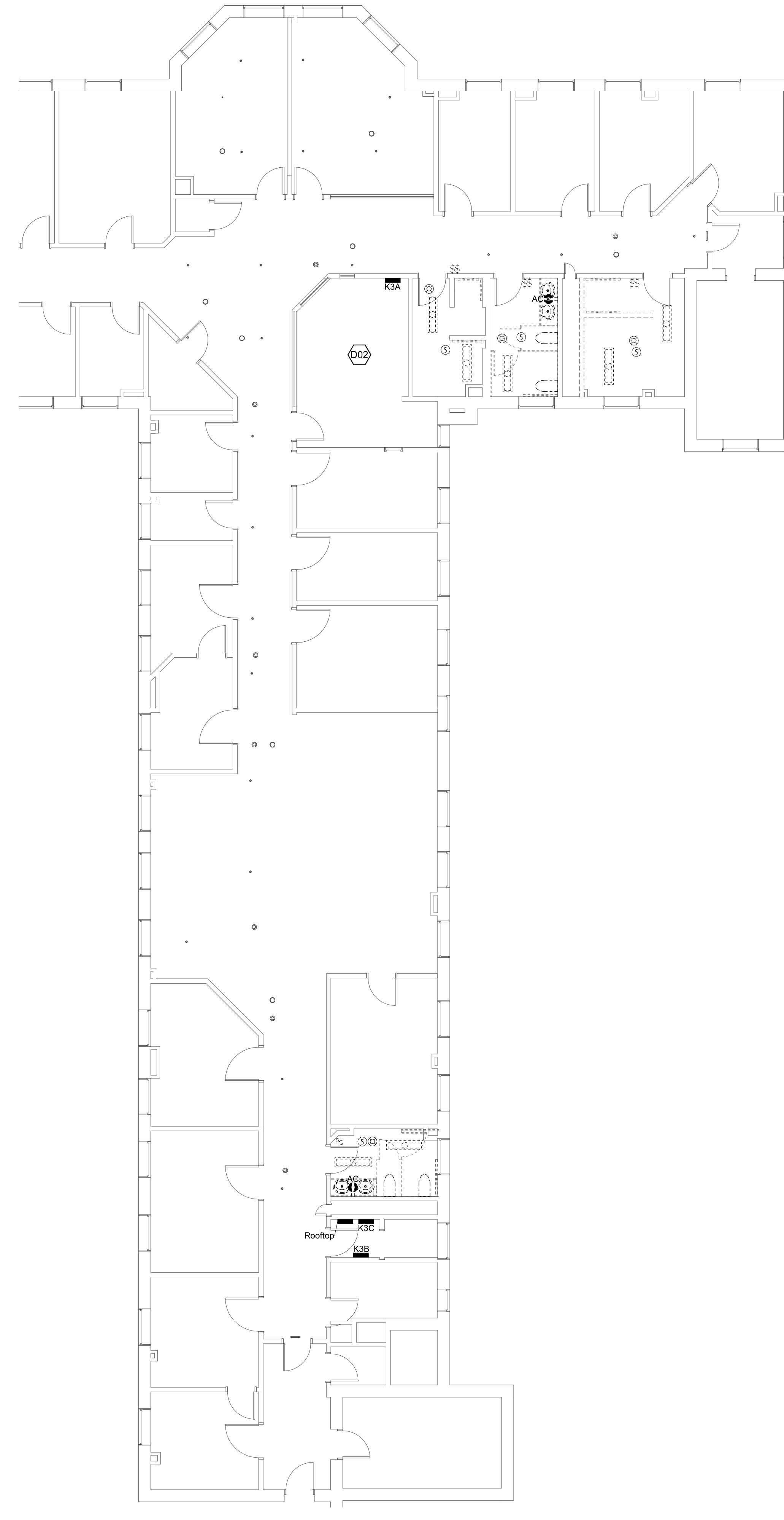

2 THIRD FLOOR - BLDG K - ELECTRICAL DEMO
SCALE: 1/8" = 1'-0"

GENERAL SHEET NOTES

- A. SEE ARCHITECTURAL DRAWINGS AND SPECIFICATIONS FOR PHASES OF DEMOLITION AND CONSTRUCTION. COORDINATE WITH GENERAL CONSTRUCTION.
- B. DISCONNECT AND REMOVE ALL ELECTRICAL DEVICES AND LIGHTING FIXTURES IN DEMOLITION AREAS UNLESS NOTED OTHERWISE.
- C. DISCONNECT AND REMOVE ALL ELECTRICAL DEVICES IN WALLS TO BE DEMOLISHED. WALLS TO BE DEMOLISHED ARE SHOWN DASHED. DISCONNECT AND REMOVE ASSOCIATED CONDUIT AND WIRE BACK TO LAST REMAINING DEVICE. FURNISH AND INSTALL CONDUIT AND WIRE AS NECESSARY FOR CONTINUITY OF CIRCUIT(S) TO ANY EXISTING DEVICES TO REMAIN. COORDINATE AND VERIFY REQUIREMENTS WITH NEW WORK IN AREA.
- D. FURNISH AND INSTALL CONDUIT AND WIRE AS NECESSARY FOR CONTINUITY OF ANY FEEDERS OR BRANCH CIRCUITS ORIGINATING OUTSIDE THE DEMOLITION AREA THAT SERVES ANY ELECTRICAL EQUIPMENT OR DEVICES TO REMAIN AFTER DEMOLITION. MODIFY OR REPLACE AS REQUIRED.
- E. FURNISH AND INSTALL CONDUIT AND/OR COMMUNICATIONS/DATA WIRING AS NECESSARY FOR CONTINUITY OF ANY WIRING ORIGINATING OUTSIDE THE DEMOLITION AREA THAT SERVES ANY COMMUNICATIONS/DATA EQUIPMENT OR DEVICES TO REMAIN AFTER DEMOLITION. MODIFY OR REPLACE AS REQUIRED.
- F. DISCONNECT AND REMOVE LIGHT SWITCHES IN DEMOLITION AREAS AS NECESSARY TO ACCOMMODATE NEW DOOR CONFIGURATIONS.
- G. DISCONNECT AND REMOVE ANY EXISTING ELECTRICAL DEVICES AND BACK BOXES AS NECESSARY WHERE NEW WALL CONSTRUCTION WILL INTERSECT AN EXISTING WALL. FURNISH AND INSTALL CONDUIT AND WIRE AS REQUIRED FOR CONTINUITY OF CIRCUIT(S).
- H. FURNISH AND INSTALL BLANK COVER PLATES OVER ALL EXISTING UNUSED OPENINGS.
- I. THE INTENT OF THIS PLAN IS TO DOCUMENT EXISTING CONDITIONS AND SCOPE OF DEMOLITION. HOWEVER ALL ELECTRICAL DEVICES MAY NOT BE INDICATED ON THE DRAWINGS. FIELD VERIFY ALL CONDITIONS AND ADJUST WORK TO SUIT ALL FOUND.
- J. ALL EXISTING FIRE ALARM DEVICES ARE TO REMAIN. IF NECESSARY, DEVICES MAY BE REMOVED AND STORED FOR REINSTALLATION IN SAME LOCATIONS TO ACCOMMODATE CEILING WORK.
- K. ALL EXISTING NURSE CALL DEVICES IN THE AREAS OF WORK ARE TO BE REMOVED. MAINTAIN EXISTING WIRING FOR RE-USE ABOVE CEILINGS. ALL SURFACE MOUNTED RACEWAY TO BE REMOVED.

KEYED SHEET NOTES

- 2. DEMOLISH EXISTING NURSE CALL NOTIFICATION PANEL. PATCH WALL AS REQUIRED. MAINTAIN EXISTING WIRING WITHIN WALLS AND CEILINGS.

Harriman

**DOROTHEA DIX
PSYCHIATRIC CENTER
BATHROOM RENOVATIONS**

BANGOR, MAINE

Harriman Project No. 20458

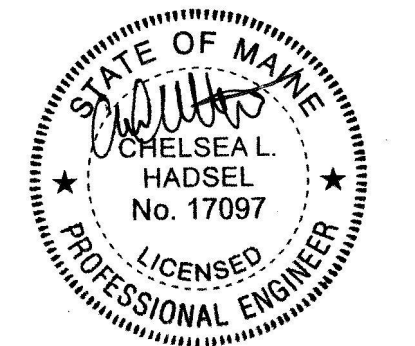
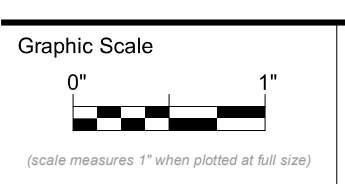

CONSTRUCTION DOCUMENTS

SEPTEMBER 25, 2023

Revision Date	Revision Description

Drawn by: CLH

FLOOR PLAN DEMOLITION

E05-2

DOROTHEA DIX PSYCHIATRIC CENTER BATHROOM RENOVATIONS

BANGOR, MAINE

Harriman Project No. 20458

GENERAL SHEET NOTES

- A. SEE ARCHITECTURAL DRAWINGS AND SPECIFICATIONS FOR PHASES OF DEMOLITION AND CONSTRUCTION. COORDINATE WITH GENERAL CONSTRUCTION.
- B. DISCONNECT AND REMOVE ALL ELECTRICAL DEVICES AND LIGHTING FIXTURES IN DEMOLITION AREAS UNLESS NOTED OTHERWISE.
- C. DISCONNECT AND REMOVE ALL ELECTRICAL DEVICES IN WALLS TO BE DEMOLISHED. WALLS TO BE DEMOLISHED ARE SHOWN DASHED. DISCONNECT AND REMOVE ASSOCIATED CONDUIT AND WIRE BACK TO LAST REMAINING DEVICE. FURNISH AND INSTALL CONDUIT AND WIRE AS NECESSARY FOR CONTINUITY OF CIRCUIT(S) TO ANY EXISTING DEVICES TO REMAIN. COORDINATE AND VERIFY REQUIREMENTS WITH NEW WORK IN AREA.
- D. FURNISH AND INSTALL CONDUIT AND WIRE AS NECESSARY FOR CONTINUITY OF ANY FEEDERS OR BRANCH CIRCUITS ORIGINATING OUTSIDE THE DEMOLITION AREA THAT SERVES ANY ELECTRICAL EQUIPMENT OR DEVICES TO REMAIN AFTER DEMOLITION. MODIFY OR REPLACE AS REQUIRED.
- E. FURNISH AND INSTALL CONDUIT AND/OR COMMUNICATIONS/DATA WIRING AS NECESSARY FOR CONTINUITY OF ANY WIRING ORIGINATING OUTSIDE THE DEMOLITION AREA THAT SERVES ANY COMMUNICATIONS/DATA EQUIPMENT OR DEVICES TO REMAIN AFTER DEMOLITION. MODIFY OR REPLACE AS REQUIRED.
- F. DISCONNECT AND REMOVE LIGHT SWITCHES IN DEMOLITION AREAS AS NECESSARY TO ACCOMMODATE NEW DOOR CONFIGURATIONS.
- G. DISCONNECT AND REMOVE ANY EXISTING ELECTRICAL DEVICES AND BACK BOXES AS NECESSARY WHERE NEW WALL CONSTRUCTION WILL INTERSECT AN EXISTING WALL. FURNISH AND INSTALL CONDUIT AND WIRE AS REQUIRED FOR CONTINUITY OF CIRCUIT(S).
- H. FURNISH AND INSTALL BLANK COVER PLATES OVER ALL EXISTING UNUSED OPENINGS.
- I. THE INTENT OF THIS PLAN IS TO DOCUMENT EXISTING CONDITIONS AND SCOPE OF DEMOLITION. HOWEVER ALL ELECTRICAL DEVICES MAY NOT BE INDICATED ON THE DRAWINGS. FIELD VERIFY ALL CONDITIONS AND ADJUST WORK TO SUIT ALL FOUND.
- J. ALL EXISTING FIRE ALARM DEVICES ARE TO REMAIN. IF NECESSARY, DEVICES MAY BE REMOVED AND STORED FOR REINSTALLATION IN SAME LOCATIONS TO ACCOMMODATE CEILING WORK.
- K. ALL EXISTING NURSE CALL DEVICES IN THE AREAS OF WORK ARE TO BE REMOVED. MAINTAIN EXISTING WIRING FOR RE-USE ABOVE CEILINGS. ALL SURFACE MOUNTED RACEWAY TO BE REMOVED.

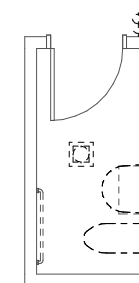

1 FIRST FLOOR - BLDG A - ELECTRICAL
DEMO
SCALE: 1/8" = 1'-0"

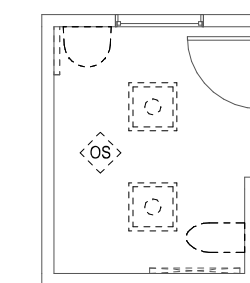

2 FIRST FLOOR - BLDG B - ELECTRICAL
DEMO
SCALE: 1/8" = 1'-0"

GENERAL SHEET NOTES

- A. WHERE CONNECTED TO A 20A. BRANCH CIRCUIT SUPPLYING AN INDIVIDUAL RECEPTACLE (SIMPLEX OR DUPLEX), THE RECEPTACLE SHALL BE RATED AT 20A.
- B. PROVIDE HOUSEKEEPING PADS FOR ALL FLOOR MOUNTED AND GRADE MOUNTED ELECTRICAL EQUIPMENT. MINIMUM REQUIREMENTS: 4" HIGH, 4% AIR ENTRAINED, POLYFIBER REINFORCED CONCRETE, 4" WIDER AND 4" LONGER THAN EQUIPMENT TO BE PLACED ON IT. REFER TO ELECTRICAL DETAIL DRAWINGS FOR TRANSFORMER, GENERATOR, OR SWITCHGEAR PADS THAT MAY EXCEED THESE REQUIREMENTS.
- C. CIRCUIT WIRING IS NOT SHOWN EXCEPT FOR SWITCHING INTENT OF FIXTURES AND CONTROL OF DEVICES.
- D. PROVIDE PROPER NUMBER OF CONDUCTORS TO ACHIEVE CIRCUITING AND SWITCHING SHOWN. THE SHARING OF NEUTRALS IS PROHIBITED.
- E. CIRCUIT NUMBERS AT DEVICES CORRESPOND TO PANELBOARD BREAKERS (SEE PANELBOARD SCHEDULE). BRANCH CIRCUITS SHALL BE SIZED ACCORDING TO THE CIRCUIT BREAKER RATING, UNLESS INDICATED OTHERWISE ON THE ELECTRICAL EQUIPMENT SCHEDULE.
- F. RECESS ALL NEW NURSE CALL WIRING INTO WALLS. WHERE POSSIBLE, RECESS PATIENT STATIONS WITHIN WALLS. PROVIDE BOXES FOR ALL NEWLY RECESSED DEVICES.

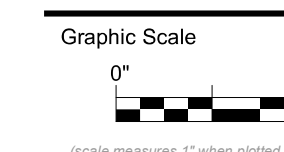

Graphic Scale
0' 1'
(Scale measures 1" when printed at full size)



CONSTRUCTION DOCUMENTS

SEPTEMBER 25, 2023

Revision Date Revision Description

Revision Date	Revision Description

Drawn by: CLH

ALTERNATE 1 PLAN
BUILDINGS A & B

E05-3

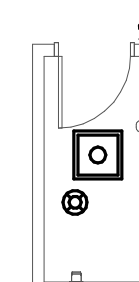

3 FIRST FLOOR - BLDG A - POWER, LTG,
AND SYSTEMS PLAN
SCALE: 1/8" = 1'-0"

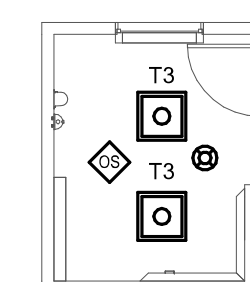

4 FIRST FLOOR - BLDG B - POWER, LTG,
AND SYSTEMS PLAN
SCALE: 1/8" = 1'-0"

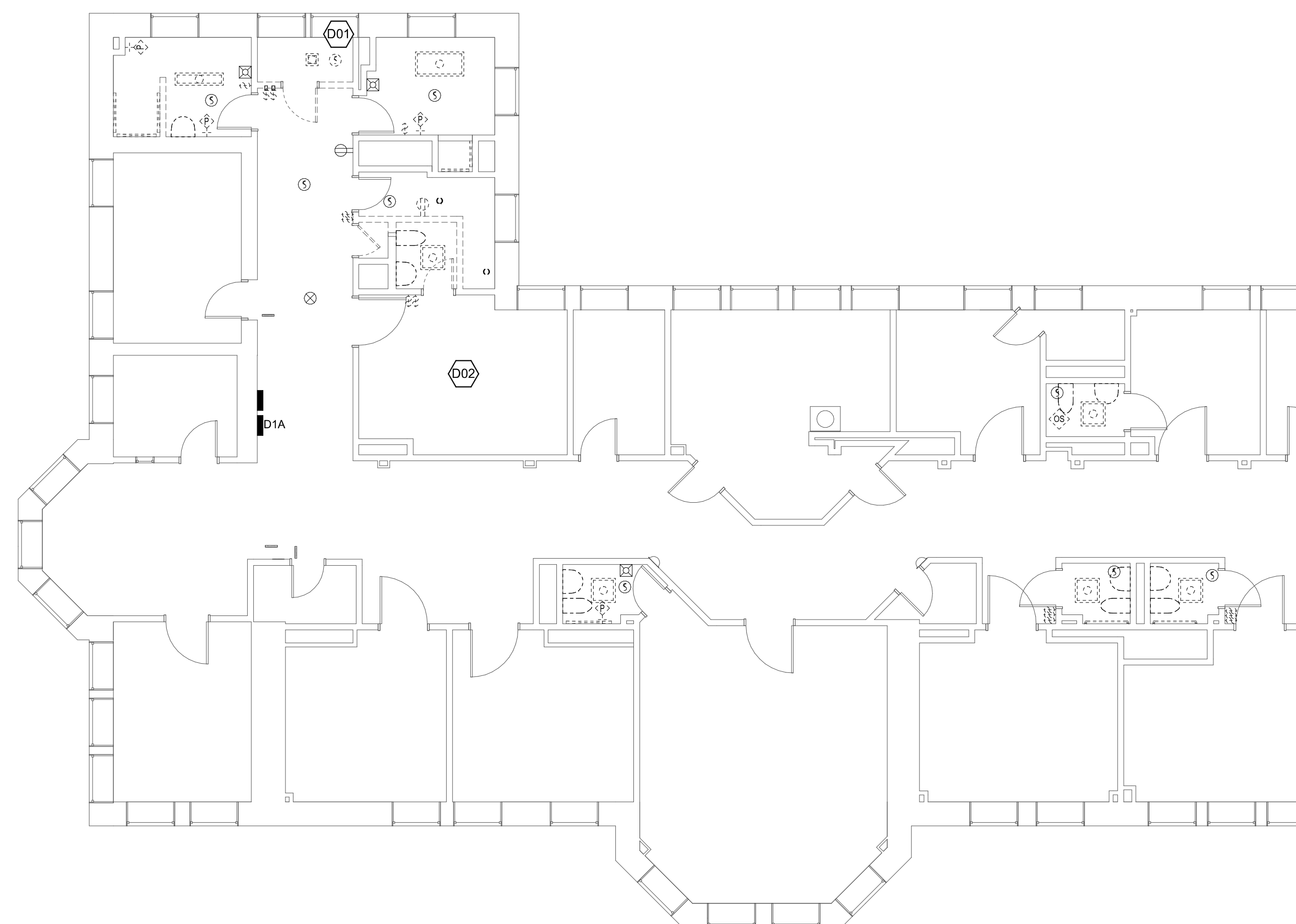

1 FIRST FLOOR - BLDG D ELECTRICAL DEMO
SCALE: 1/8" = 1'-0"

- GENERAL SHEET NOTES**
- SEE ARCHITECTURAL DRAWINGS AND SPECIFICATIONS FOR PHASES OF DEMOLITION AND CONSTRUCTION. COORDINATE WITH GENERAL CONSTRUCTION.
 - DISCONNECT AND REMOVE ALL ELECTRICAL DEVICES AND LIGHTING FIXTURES IN DEMOLITION AREAS UNLESS NOTED OTHERWISE.
 - DISCONNECT AND REMOVE ALL ELECTRICAL DEVICES IN WALLS TO BE DEMOLISHED. WALLS TO BE DEMOLISHED ARE SHOWN DASHED. DISCONNECT AND REMOVE ASSOCIATED CONDUIT AND WIRE BACK TO LAST REMAINING DEVICE. FURNISH AND INSTALL CONDUIT AND WIRE AS NECESSARY FOR CONTINUITY OF CIRCUIT(S) TO ANY EXISTING DEVICES TO REMAIN. COORDINATE AND VERIFY REQUIREMENTS WITH NEW WORK IN AREA.
 - FURNISH AND INSTALL CONDUIT AND WIRE AS NECESSARY FOR CONTINUITY OF ANY FEEDERS OR BRANCH CIRCUITS ORIGINATING OUTSIDE THE DEMOLITION AREA THAT SERVES ANY ELECTRICAL EQUIPMENT OR DEVICES TO REMAIN AFTER DEMOLITION. MODIFY OR REPLACE AS REQUIRED.
 - FURNISH AND INSTALL CONDUIT AND/OR COMMUNICATIONS/DATA WIRING AS NECESSARY FOR CONTINUITY OF ANY WIRING ORIGINATING OUTSIDE THE DEMOLITION AREA THAT SERVES ANY COMMUNICATIONS/DATA EQUIPMENT OR DEVICES TO REMAIN AFTER DEMOLITION. MODIFY OR REPLACE AS REQUIRED.
 - DISCONNECT AND REMOVE LIGHT SWITCHES IN DEMOLITION AREAS AS NECESSARY TO ACCOMMODATE NEW DOOR CONFIGURATIONS.
 - DISCONNECT AND REMOVE ANY EXISTING ELECTRICAL DEVICES AND BACK BOXES AS NECESSARY WHERE NEW WALL CONSTRUCTION WILL INTERSECT AN EXISTING WALL. FURNISH AND INSTALL CONDUIT AND WIRE AS REQUIRED FOR CONTINUITY OF CIRCUIT(S).
 - FURNISH AND INSTALL BLANK COVER PLATES OVER ALL EXISTING UNUSED OPENINGS.
 - THE INTENT OF THIS PLAN IS TO DOCUMENT EXISTING CONDITIONS AND SCOPE OF DEMOLITION. HOWEVER ALL ELECTRICAL DEVICES MAY NOT BE INDICATED ON THE DRAWINGS. FIELD VERIFY ALL CONDITIONS AND ADJUST WORK TO SUIT ALL FOUND.
 - ALL EXISTING FIRE ALARM DEVICES ARE TO REMAIN. IF NECESSARY, DEVICES MAY BE REMOVED AND STORED FOR REINSTALLATION IN SAME LOCATIONS TO ACCOMMODATE CEILING WORK.
 - ALL EXISTING NURSE CALL DEVICES IN THE AREAS OF WORK ARE TO BE REMOVED. MAINTAIN EXISTING WIRING FOR RE-USE ABOVE CEILINGS. ALL SURFACE MOUNTED RACEWAY TO BE REMOVED.
- KEYED SHEET NOTES**
- EXISTING FIRE ALARM FIXTURE TO BE REMOVED AND RETURNED TO OWNER.
 - DEMOLISH EXISTING NURSE CALL NOTIFICATION PANEL. PATCH WALL AS REQUIRED. MAINTAIN EXISTING WIRING WITHIN WALLS AND CEILINGS.

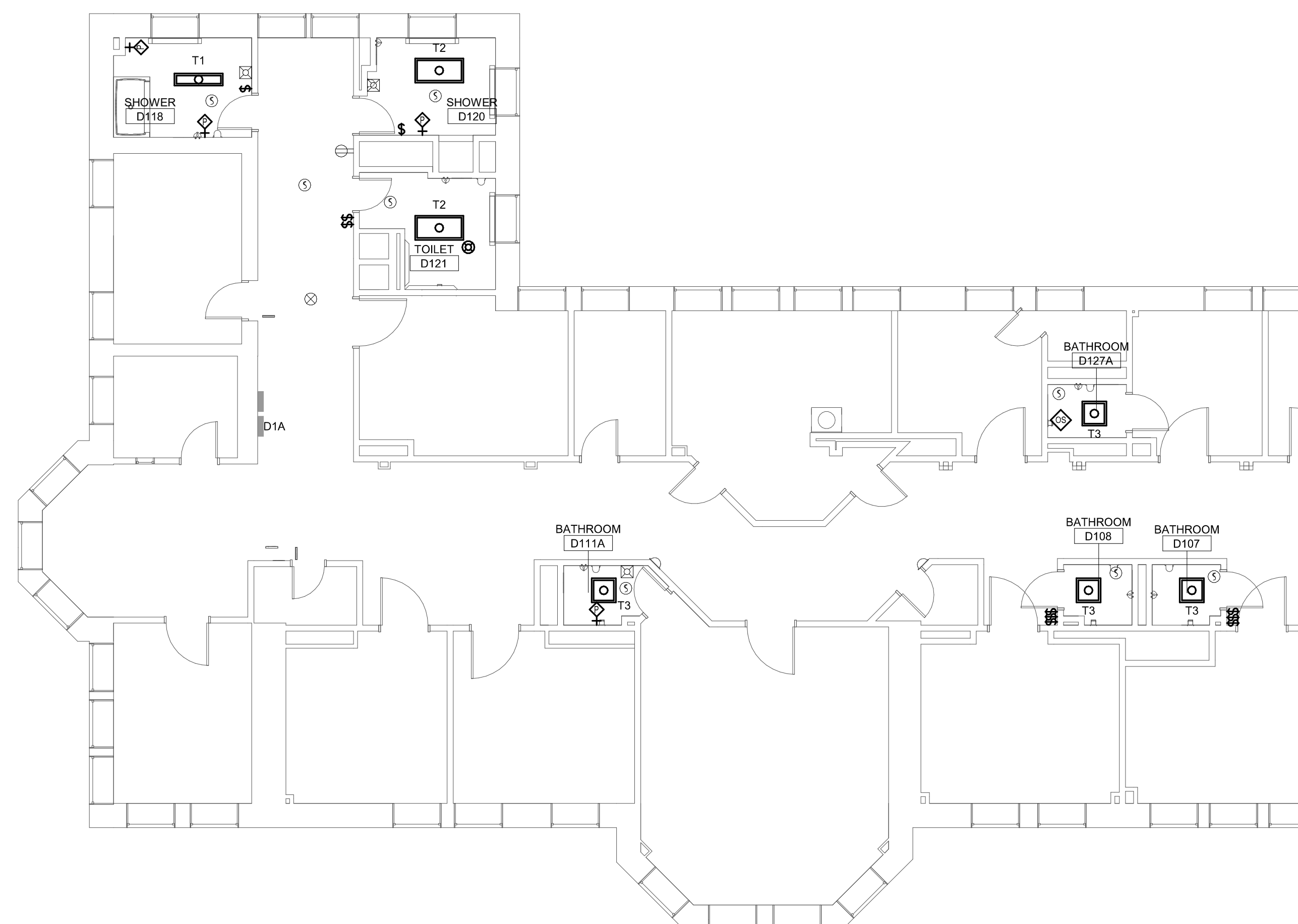

2 FIRST FLOOR - BLDG D - POWER, LTG, AND SYSTEMS PLAN
SCALE: 1/8" = 1'-0"

- GENERAL SHEET NOTES**
- WHERE CONNECTED TO A 20A BRANCH CIRCUIT SUPPLYING AN INDIVIDUAL RECEPTACLE (SIMPLEX OR DUPLEX), THE RECEPTACLE SHALL BE RATED AT 20A.
 - PROVIDE HOUSEKEEPING PADS FOR ALL FLOOR MOUNTED AND GRADE MOUNTED ELECTRICAL EQUIPMENT. MINIMUM REQUIREMENTS: 4" HIGH, 4% AIR ENTRAINED, POLYFIBER REINFORCED CONCRETE, 4" WIDER AND 4" LONGER THAN EQUIPMENT TO BE PLACED ON IT. REFER TO ELECTRICAL DETAIL DRAWINGS FOR TRANSFORMER, GENERATOR, OR SWITCHGEAR PADS THAT MAY EXCEED THESE REQUIREMENTS.
 - CIRCUIT WIRING IS NOT SHOWN EXCEPT FOR SWITCHING INTENT OF FIXTURES AND CONTROL OF DEVICES.
 - PROVIDE PROPER NUMBER OF CONDUCTORS TO ACHIEVE CIRCUITING AND SWITCHING SHOWN. THE SHARING OF NEUTRALS IS PROHIBITED.
 - CIRCUIT NUMBERS AT DEVICES CORRESPOND TO PANELBOARD BREAKERS (SEE PANELBOARD SCHEDULE). BRANCH CIRCUITS SHALL BE SIZED ACCORDING TO THE CIRCUIT BREAKER RATING, UNLESS INDICATED OTHERWISE ON THE ELECTRICAL EQUIPMENT SCHEDULE.
 - RECESS ALL NEW NURSE CALL WIRING INTO WALLS. WHERE POSSIBLE, RECESS PATIENT STATIONS WITHIN WALLS. PROVIDE BOXES FOR ALL NEWLY RECESSED DEVICES.

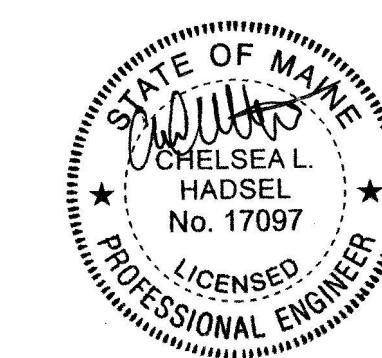
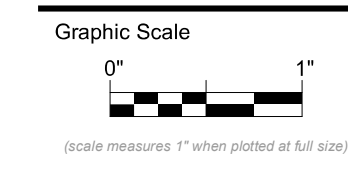

CONSTRUCTION DOCUMENTS

SEPTEMBER 25, 2023

Revision Date	Revision Description

Drawn by: CLH

**ALTERNATE 2 PLAN
BUILDING D**

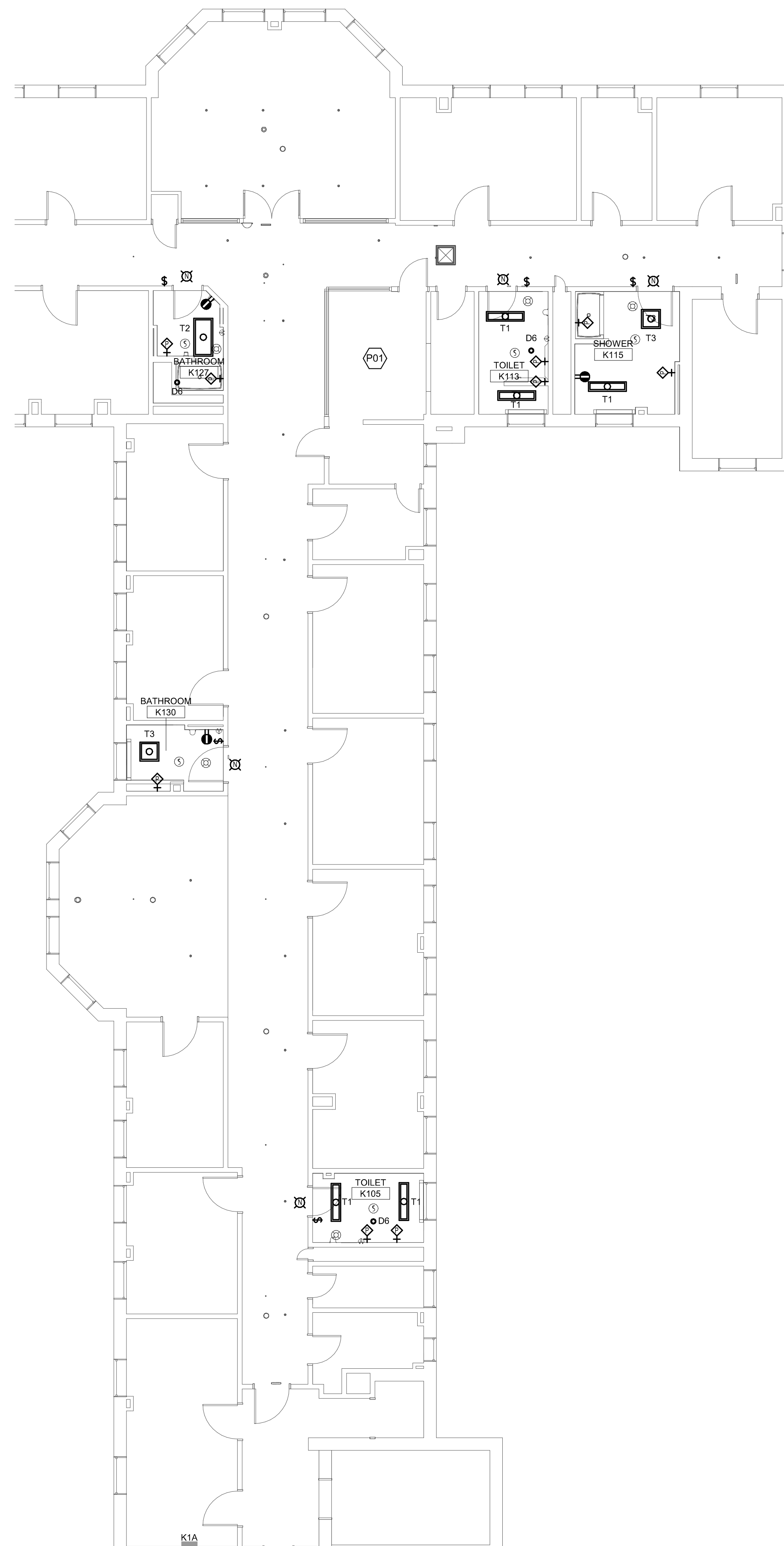

2 FIRST FLOOR - BLDG K - POWER, LTG, AND SYSTEMS PLAN
SCALE: 1/8" = 1'-0"

GENERAL SHEET NOTES

- A. WHERE CONNECTED TO A 20A. BRANCH CIRCUIT SUPPLYING AN INDIVIDUAL RECEPTACLE (SIMPLEX OR DUPLEX), THE RECEPTACLE SHALL BE RATED AT 20A.
- B. PROVIDE HOUSEKEEPING PADS FOR ALL FLOOR MOUNTED AND GRADE MOUNTED ELECTRICAL EQUIPMENT. MINIMUM REQUIREMENTS: 4" HIGH, 4% AIR ENTRAINED, POLYFIBER REINFORCED CONCRETE. 4' WIDER AND 4' LONGER THAN EQUIPMENT TO BE PLACED ON IT. REFER TO ELECTRICAL DETAIL DRAWINGS FOR TRANSFORMER, GENERATOR OR SWITCHGEAR PADS THAT MAY EXCEED THESE REQUIREMENTS.
- C. CIRCUIT WIRING IS NOT SHOWN EXCEPT FOR SWITCHING INTENT OF FIXTURES AND CONTROL OF DEVICES.
- D. PROVIDE PROPER NUMBER OF CONDUCTORS TO ACHIEVE CIRCUITING AND SWITCHING SHOWN. THE SHARING OF NEUTRALS IS PROHIBITED.
- E. CIRCUIT NUMBERS AT DEVICES CORRESPOND TO PANELBOARD BREAKERS (SEE PANELBOARD SCHEDULE). BRANCH CIRCUITS SHALL BE SIZED ACCORDING TO THE CIRCUIT BREAKER RATING, UNLESS INDICATED OTHERWISE ON THE ELECTRICAL EQUIPMENT SCHEDULE.
- F. RECESS ALL NEW NURSE CALL WIRING INTO WALLS. WHERE POSSIBLE, RECESS PATIENT STATIONS WITHIN WALLS. PROVIDE BOXES FOR ALL NEWLY RECESSED DEVICES.

KEYED SHEET NOTES

- 1. PROVIDE NEW NURSE CALL MASTER STATION.

Harriman

**DOROTHEA DIX
PSYCHIATRIC CENTER
BATHROOM RENOVATIONS**

BANGOR, MAINE

Harriman Project No. 20458

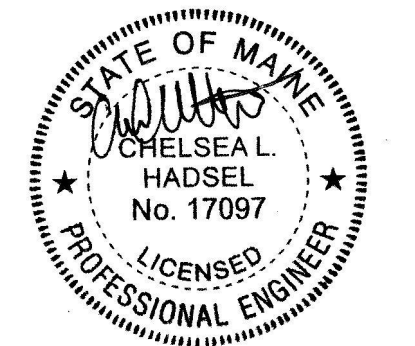

CONSTRUCTION DOCUMENTS

SEPTEMBER 25, 2023

Revision Date	Revision Description

Drawn by: CLH

**FLOOR PLAN POWER, LTG,
AND SYSTEMS**

E20-1

DOROTHEA DIX PSYCHIATRIC CENTER BATHROOM RENOVATIONS

BANGOR, MAINE

Harriman Project No. 20458

GENERAL SHEET NOTES

- WHERE CONNECTED TO A 20A. BRANCH CIRCUIT SUPPLYING AN INDIVIDUAL RECEPTACLE (SIMPLEX OR DUPLEX), THE RECEPTACLE SHALL BE RATED AT 20A.
- PROVIDE HOUSEKEEPING PADS FOR ALL FLOOR MOUNTED AND GRADE MOUNTED ELECTRICAL EQUIPMENT. MINIMUM REQUIREMENTS: 4" HIGH, 4% AIR ENTRAINED, POLYFIBER REINFORCED CONCRETE, 4" WIDER AND 4" LONGER THAN EQUIPMENT TO BE PLACED ON IT. REFER TO ELECTRICAL DETAIL DRAWINGS FOR TRANSFORMER, GENERATOR, OR SWITCHGEAR PADS THAT MAY EXCEED THESE REQUIREMENTS.
- CIRCUIT WIRING IS NOT SHOWN EXCEPT FOR SWITCHING INTENT OF FIXTURES AND CONTROL OF DEVICES.
- PROVIDE PROPER NUMBER OF CONDUCTORS TO ACHIEVE CIRCUITING AND SWITCHING SHOWN. THE SHARING OF NEUTRALS IS PROHIBITED.
- CIRCUIT NUMBERS AT DEVICES CORRESPOND TO PANELBOARD BREAKERS (SEE PANELBOARD SCHEDULE). BRANCH CIRCUITS SHALL BE SIZED ACCORDING TO THE CIRCUIT BREAKER RATING, UNLESS INDICATED OTHERWISE ON THE ELECTRICAL EQUIPMENT SCHEDULE.
- RECESS ALL NEW NURSE CALL WIRING INTO WALLS. WHERE POSSIBLE, RECESS PATIENT STATIONS WITHIN WALLS. PROVIDE BOXES FOR ALL NEWLY RECESSED DEVICES.

KEYED SHEET NOTES

- PROVIDE NEW NURSE CALL STATION CONNECTED TO NURSE CALL MASTER STATION ON FIRST FLOOR.

Graphic Scale



(Scale measures 1" when printed at full size)



CONSTRUCTION DOCUMENTS

SEPTEMBER 25, 2023

Revision Date Revision Description

Drawn by: CLH

FLOOR PLAN POWER, LTG,
AND SYSTEMS

E20-2

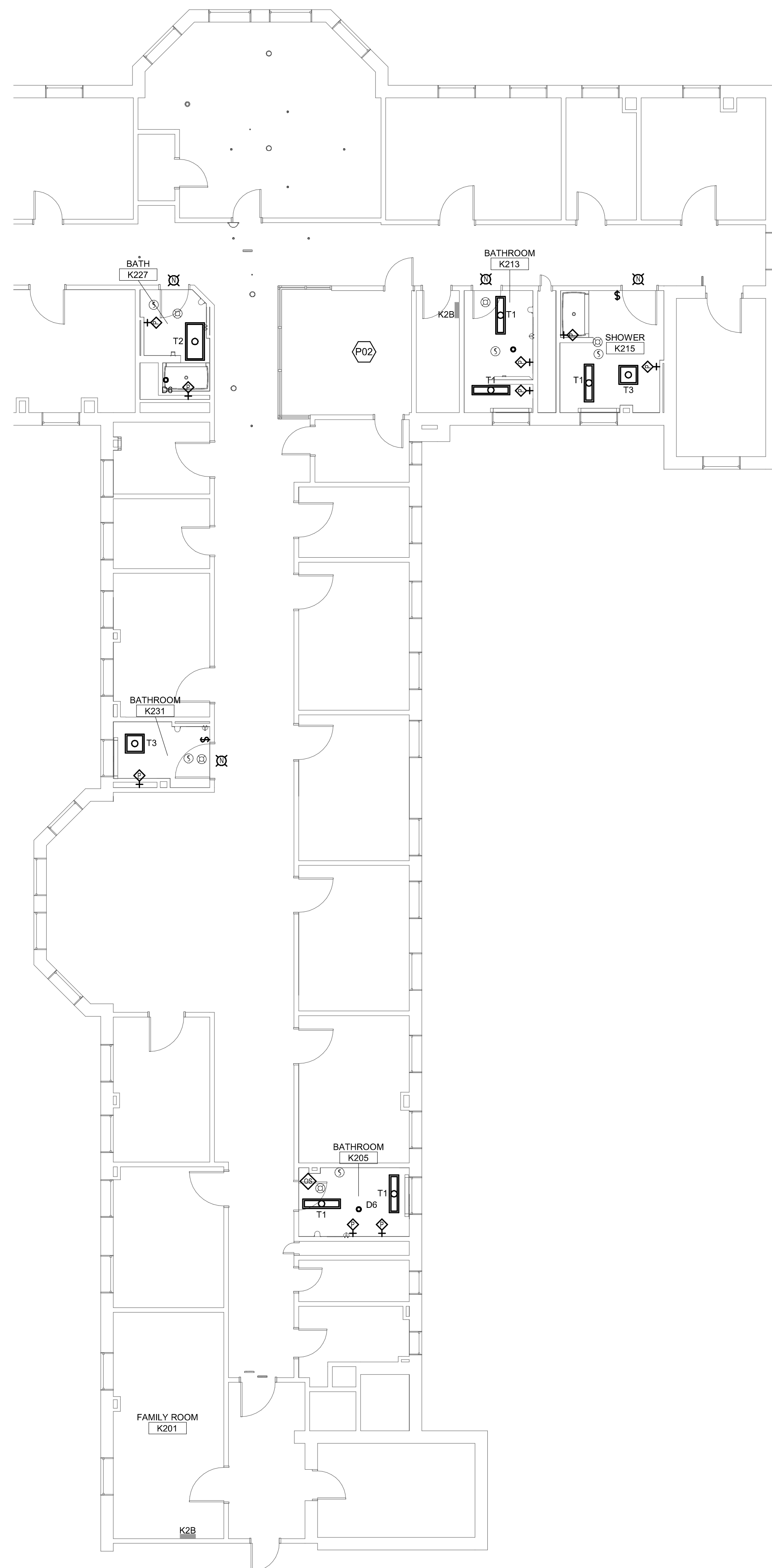

1 SECOND FLOOR - BLDG K - POWER, LTG, AND SYSTEMS PLAN
SCALE: 1/8" = 1'-0"

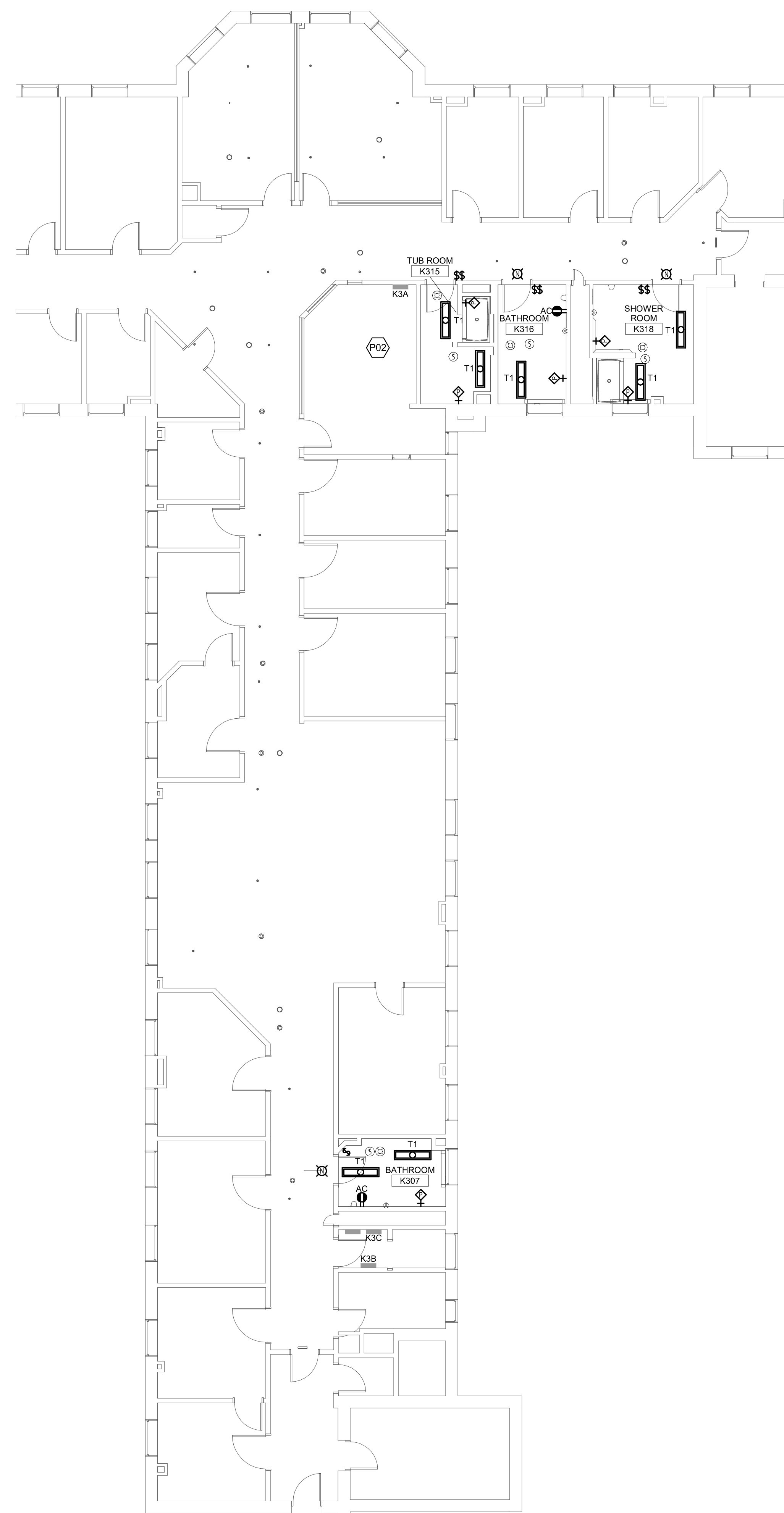

2 THIRD FLOOR - BLDG K - POWER, LTG, AND SYSTEMS PLAN
SCALE: 1/8" = 1'-0"

DOROTHEA DIX PSYCHIATRIC CENTER BATHROOM RENOVATIONS

BANGOR, MAINE

Harriman Project No. 20458

LIGHTING FIXTURE SCHEDULE										
TYPE	DESCRIPTION	LENS	MOUNTING	LAMP	VOLT	WATT	MFR	PRODUCT NUMBER	NOTES	APPROVED MANUFACTURERS
D6	6" RECESSED LED DOWNLIGHT, 1500 LUMENS, 3500K, MEDIUM / WIDE DISTRIBUTION, CLEAR MATTE REFLECTOR, 0-10 DIMMING DOWN TO 10%, WHITE FLANGE, VANDAL RESISTANT HOUSING, WET LOCATION RATED	CLEAR POLYCARBONATE	RECESSED	LED	120 V	19 W	COOPER	FAILSAFE FGLBXVMZWMHBL89AM		COOPER OR APPROVED EQUAL
T1	1'X4' LED VOLUMETRIC TROFFER, 4000 LUMENS, 80CRI, 3500K, 0-10 DIMMING DOWN TO 1%, VANDAL RESISTANT HOUSING, WET LOCATION RATED	CLEAR POLYCARBONATE	RECESSED	LED	120 V	45 W	COOPER	FSP-14-35-CP250-HS		COOPER OR APPROVED EQUAL
T2	2'X4' LED VOLUMETRIC TROFFER, 4000 LUMENS, 80CRI, 3500K, 0-10 DIMMING DOWN TO 1%, VANDAL RESISTANT HOUSING, WET LOCATION RATED	CLEAR POLYCARBONATE	RECESSED	LED	120 V	40 W	COOPER	FSP-24-35-CP250-HS		COOPER OR CURRENT MEDIMODE BEHAVIORAL
T3	2'X2' LED VOLUMETRIC TROFFER, 3300 LUMENS, 80CRI, 3500K, 0-10 DIMMING DOWN TO 1%, VANDAL RESISTANT HOUSING, WET LOCATION RATED	CLEAR POLYCARBONATE	RECESSED	LED	120 V	38 W	COOPER	FSP-22-35-CP250-HS		COOPER OR CURRENT MEDIMODE BEHAVIORAL

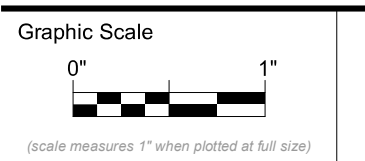

CONSTRUCTION DOCUMENTS

SEPTEMBER 25, 2023

Revision Date	Revision Description

Drawn by: CLH

ELECTRICAL SCHEDULES

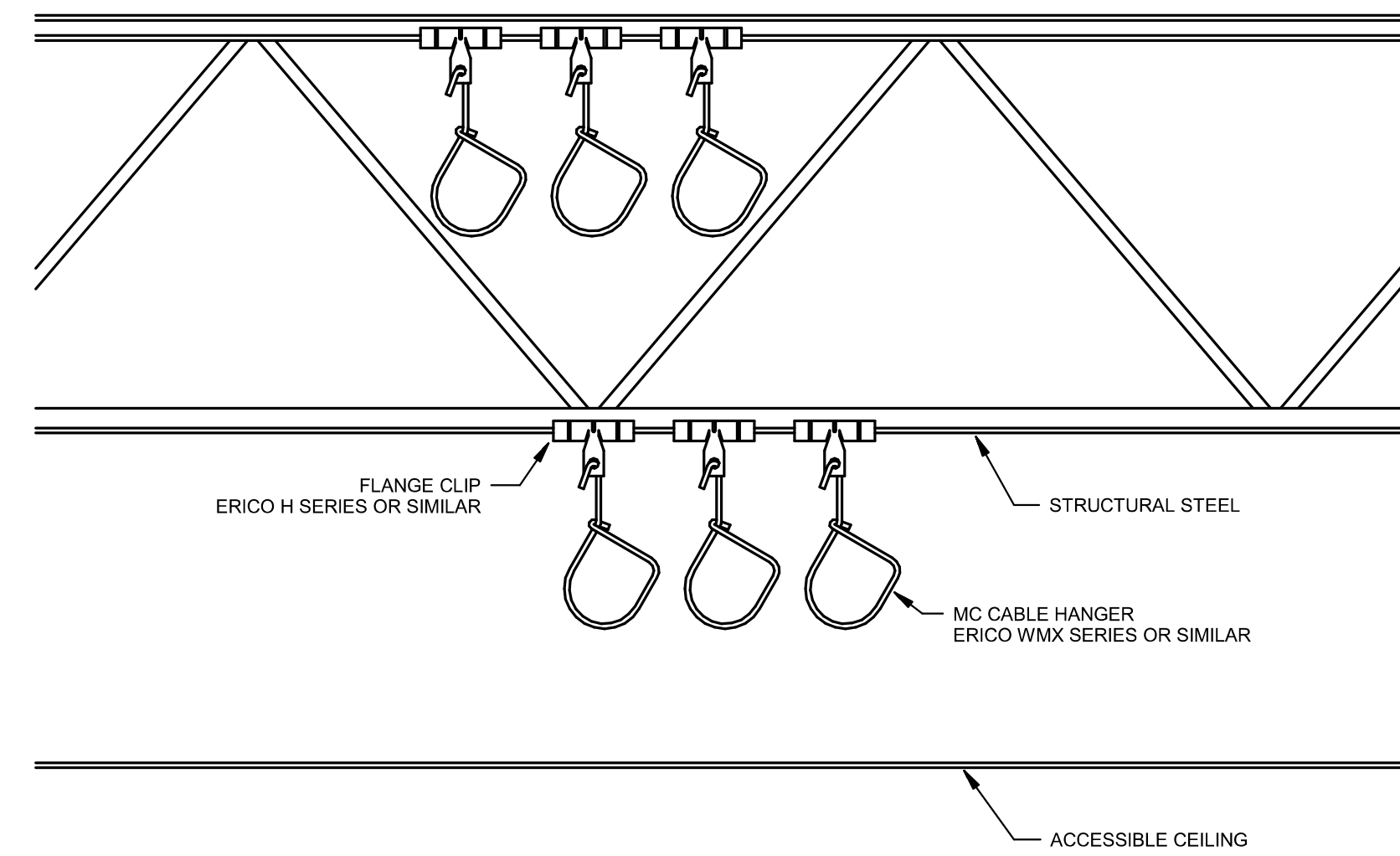

- NOTES:
- SUPPORT CABLES ABOVE ACCESSIBLE CEILING USING SPRING METAL CLIPS OR APPROVED CABLE TIES TO SUPPORT CABLES FROM STRUCTURE.
 - DO NOT SUPPORT FROM CEILING SUSPENSION SYSTEM
 - DO NOT DRAPE OVER DUCTWORK OR BETWEEN/THROUGH BAR JOIST.
 - DO NOT REST CABLE ON CEILING PANELS.
 - CABLING SHALL BE RUN PARALLEL AND PERPENDICULAR TO STRUCTURE AND SHALL BE CABLED NEATLY.

3 MC CABLE MOUNTING SUPPORT DETAIL
NO SCALE

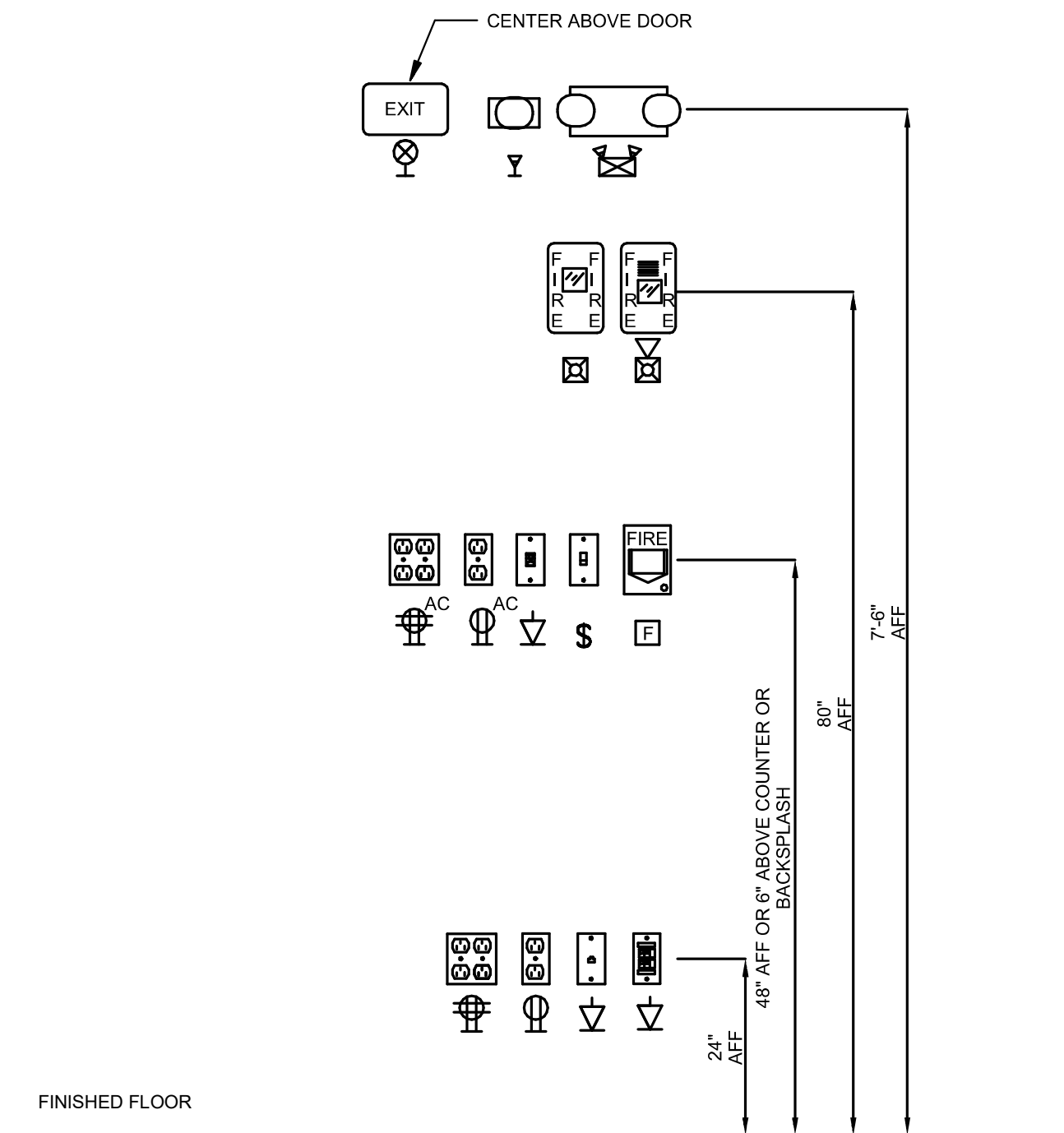

4 TYPICAL INTERIOR MOUNTING HEIGHTS
NO SCALE

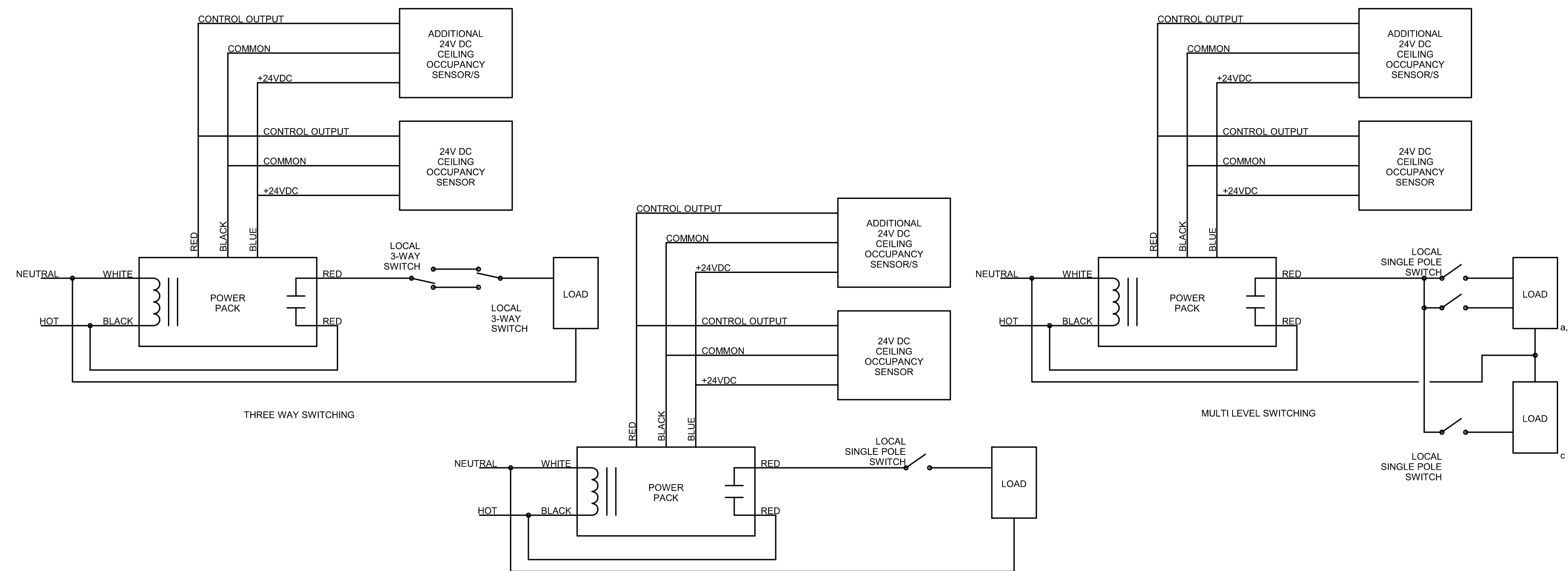

NOTE:
QUANTITY AND LOCATION OF DEVICES AS INDICATED ON PLANS. WIRE POWER PACK TO CIRCUIT INDICATED ON PLAN DRAWINGS.

1 OCCUPANCY SENSOR CONTROL DETAIL
NO SCALE

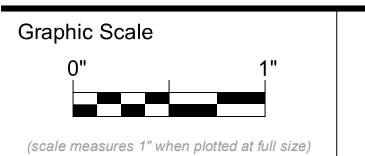

CONSTRUCTION DOCUMENTS

SEPTEMBER 25, 2023

Revision Date	Revision Description

Drawn by: CLH

ELECTRICAL DETAILS