

RIVERVIEW PSYCHIATRIC CENTER SECURITY AND ACCESS CONTROL SYSTEMS UPGRADE

AUGUSTA, MAINE

ALLIED PROJECT No. 21085

**CONSTRUCTION DOCUMENTS
ISSUED FOR BID
02 NOVEMBER, 2023**

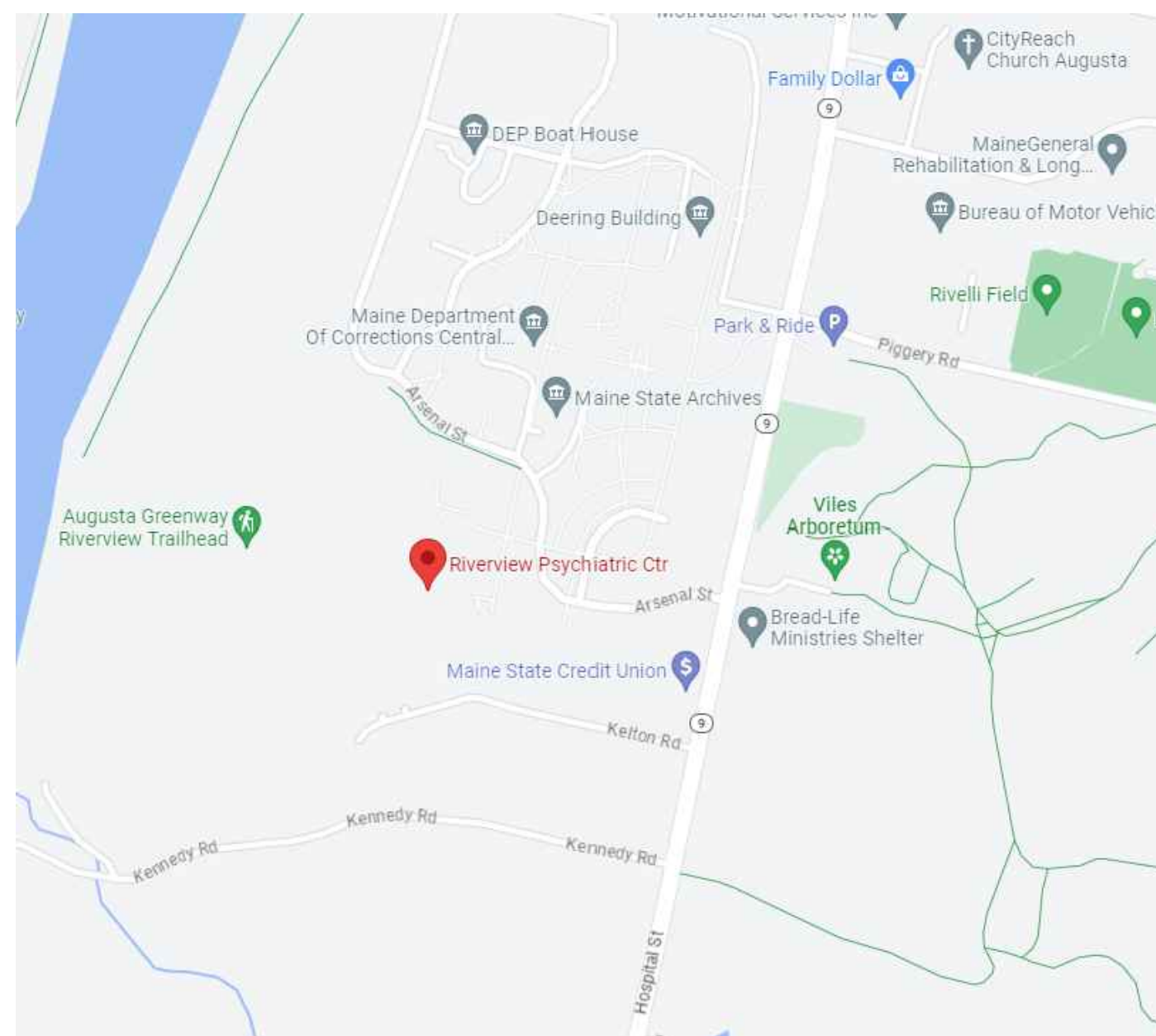

LOCATION MAP

DRAWINGS		ISSUE					
		DESCRIPTION	DATE				
DRAWINGS		CONSTRUCTION DOCS - FINAL DRAFT	2023-08-22				
Sht No.	SHEET TITLE						
-	COVER SHEET						
E-000	ABBREVIATIONS AND NOTES						
E-101	FIRST FLOOR SEG. A- SECURITY PLANS						
E-102	FIRST FLOOR SEG. B- SECURITY PLANS						
E-103	FIRST FLOOR SEG. C- SECURITY PLANS						
E-104	FIRST FLOOR SEG. D- SECURITY PLANS						
E-105	FIRST FLOOR SEG. E- SECURITY PLANS						
E-106	SECOND FLOOR SEG. A- SECURITY PLANS						
E-107	SECOND FLOOR SEG. B- SECURITY PLANS						
E-108	SECOND FLOOR SEG. C- SECURITY PLANS						
E-109	SECOND FLOOR SEG. D- SECURITY PLANS						
E-600	CAMERA SCHEDULE						

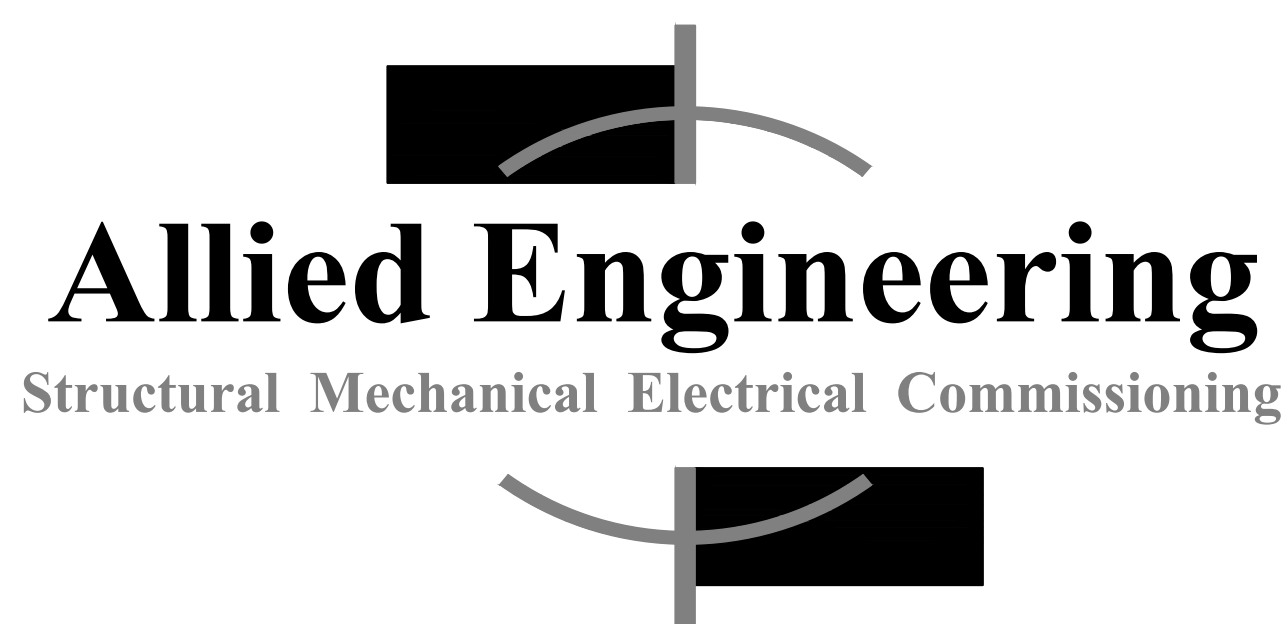

160 Veranda Street
Portland, Maine 04103
T: 207.221.2260
F: 207.221.2266
Web: www.allied-eng.com

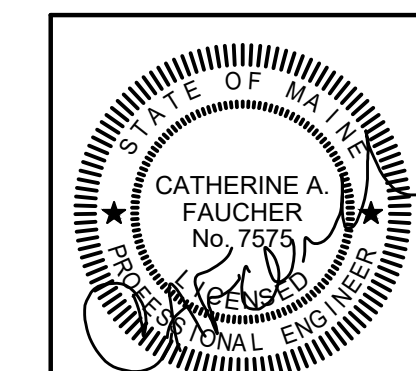

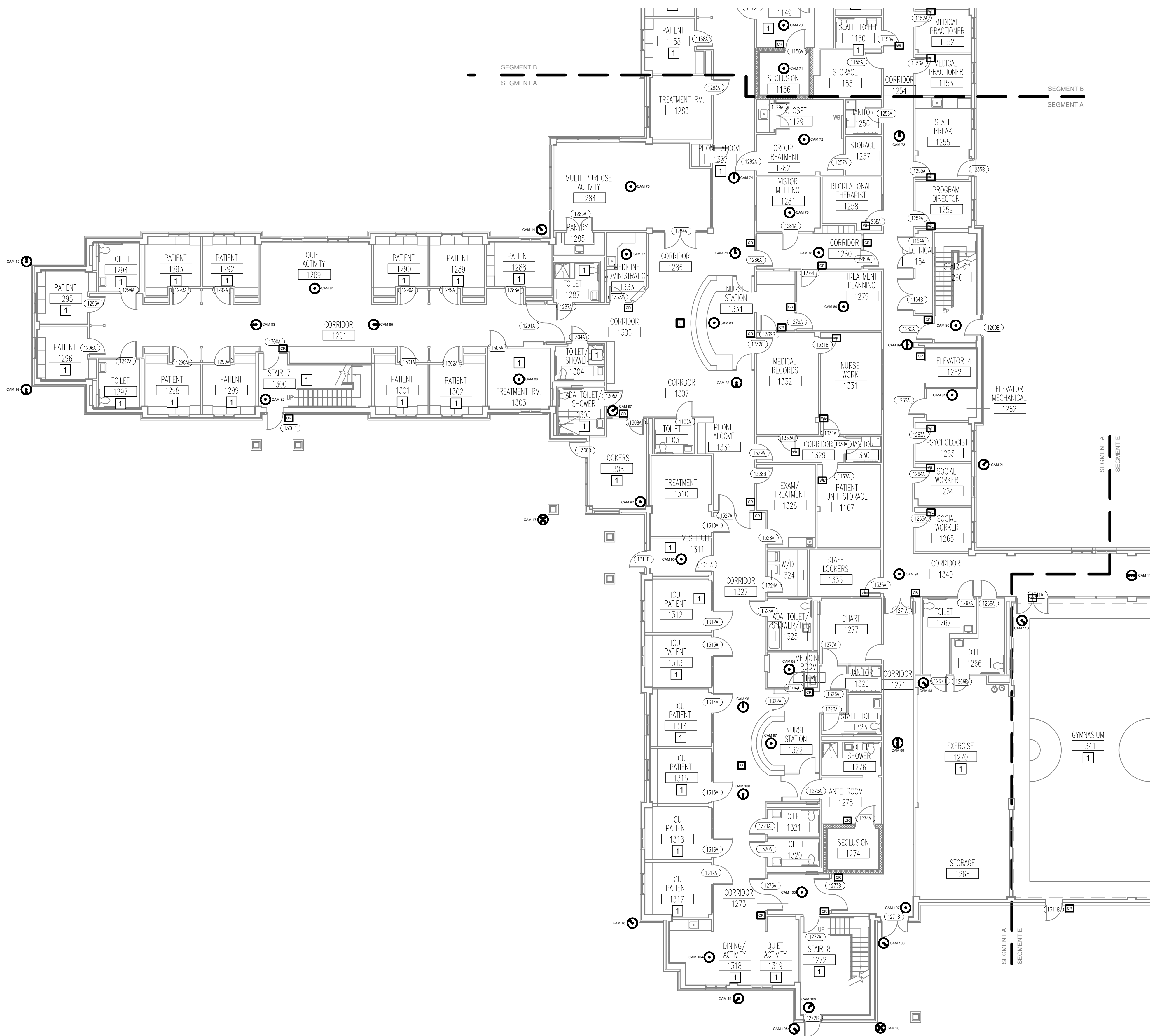

- 1 THIS AREA CONTAINS A HARD CEILING (GWB). COORDINATE DEVICE MOUNTING AS REQUIRED. EXECUTE CUTTING/PATCHING AS REQUIRED TO FACILITATE INSTALLATION OF DEVICE AND ASSOCIATED WIRING.
- 2 THIS AREA CONTAINS A LARGE AMOUNT OF EQUIPMENT AND PIPING SUSPENDED FROM THE CEILING. COORDINATE DEVICE MOUNTING TO PROMOTE BEST FUNCTIONALITY.
- 3 THIS AREA CONTAINS THE CONTROLLERS ASSOCIATED WITH THE EXISTING VIDEO SURVEILLANCE AND ACCESS CONTROL SYSTEMS WITHIN THE FACILITY. THE CONTRACTOR SHALL ADD CONTROL PANELS AT EACH LOCATION TO SUPPORT THE FUNCTION OF ALL NEW ACCESS CONTROL AND VIDEO SURVEILLANCE SYSTEM UNDER THIS PROJECT SCOPE WHILE MAINTAINING IN OPERATION ALL EXISTING SYSTEMS. ONCE NEW SYSTEMS ARE COMMISSIONED AND FULLY OPERATIONAL, EXISTING UNUSED COMPONENTS SHALL BE REMOVED. THE CONTRACTOR SHALL BE RESPONSIBLE FOR VERIFYING IN FIELD SPECIFIC INDIVIDUAL AREAS CONTROLLED FROM EACH CONTROL ROOM AND SHALL USE THIS INFORMATION TO DEVELOP A DETAILED PHASING PLAN FOR THE INSTALLATION WHICH MEETS THE REQUIREMENTS OUTLINED IN THE SPECIFICATIONS.
- 4 MAIN SECURITY/CONTROL OFFICE: ALL MONITORING AND SURVEILLANCE EQUIPMENT ASSOCIATED WITH THE NEW SYSTEMS SHALL BE LOCATED HERE. PROVIDE UPGRADES TO EXISTING SERVERS, MONITOR, HARDWARE, AND SOFTWARE AS REQUIRED TO MEET THE SPECIFIED INTENT.

F8	KEYNOTES
----	----------

160 Veranda Street
 Portland, Maine 04103
 T: 207.221.2260
 F: 207.221.2266
 Web: www.allied-eng.com

Allied Engineering
 Structural Mechanical Electrical Commissioning

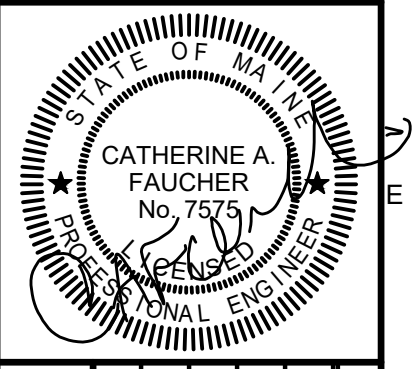

REVISIONS	DATE	BY	DESCRIPTION

Date:	
Drawn By:	PMC
Checked By:	CAF
Project Mgr.:	CAF
Project No.:	21085
Cam File:	21085-E.dwg
Graphic Scale:	0 1" = 1'

FIRST FLOOR SEG. A- SECURITY PLANS

RIVERVIEW SECURITY AND ACCESS CONTROLS
 250 ARSENAL STREET, AUGUSTA, ME
 © COPYRIGHT 2011 ALLIED ENGINEERING, INC.

E-101

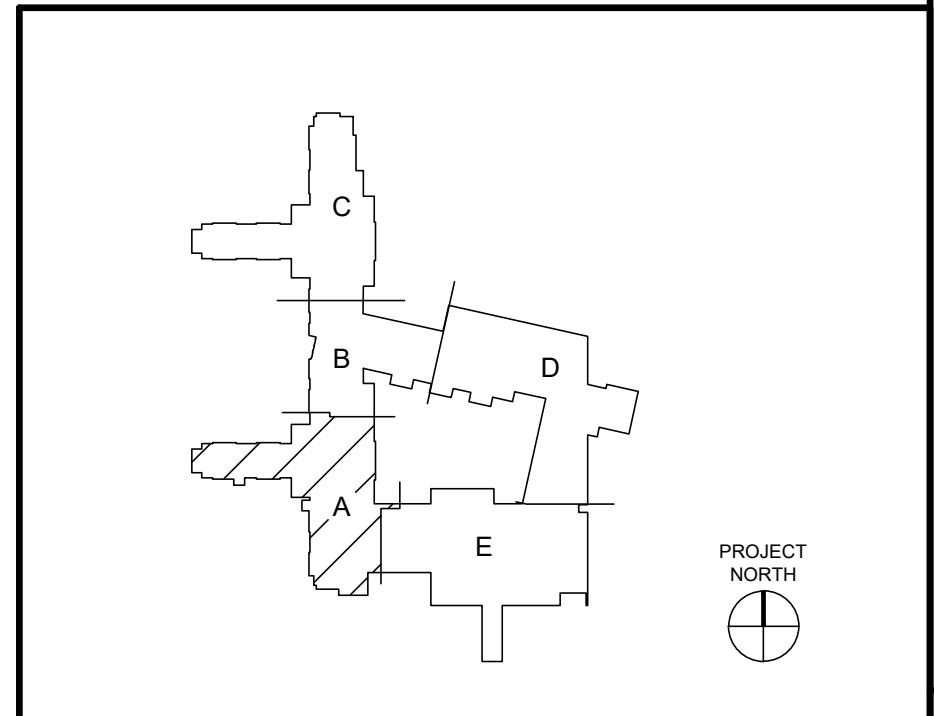

A10	KEY PLAN
DO NOT SCALE	

N:\Projects\2021\21085 - Riverview Security and Access Controls\A4 DRAWINGS\21085-E.dwg Nov 02, 2023 - 3:28pm

CONSTRUCTION DOCUMENTS - ISSUED FOR BID - 11-02-2023

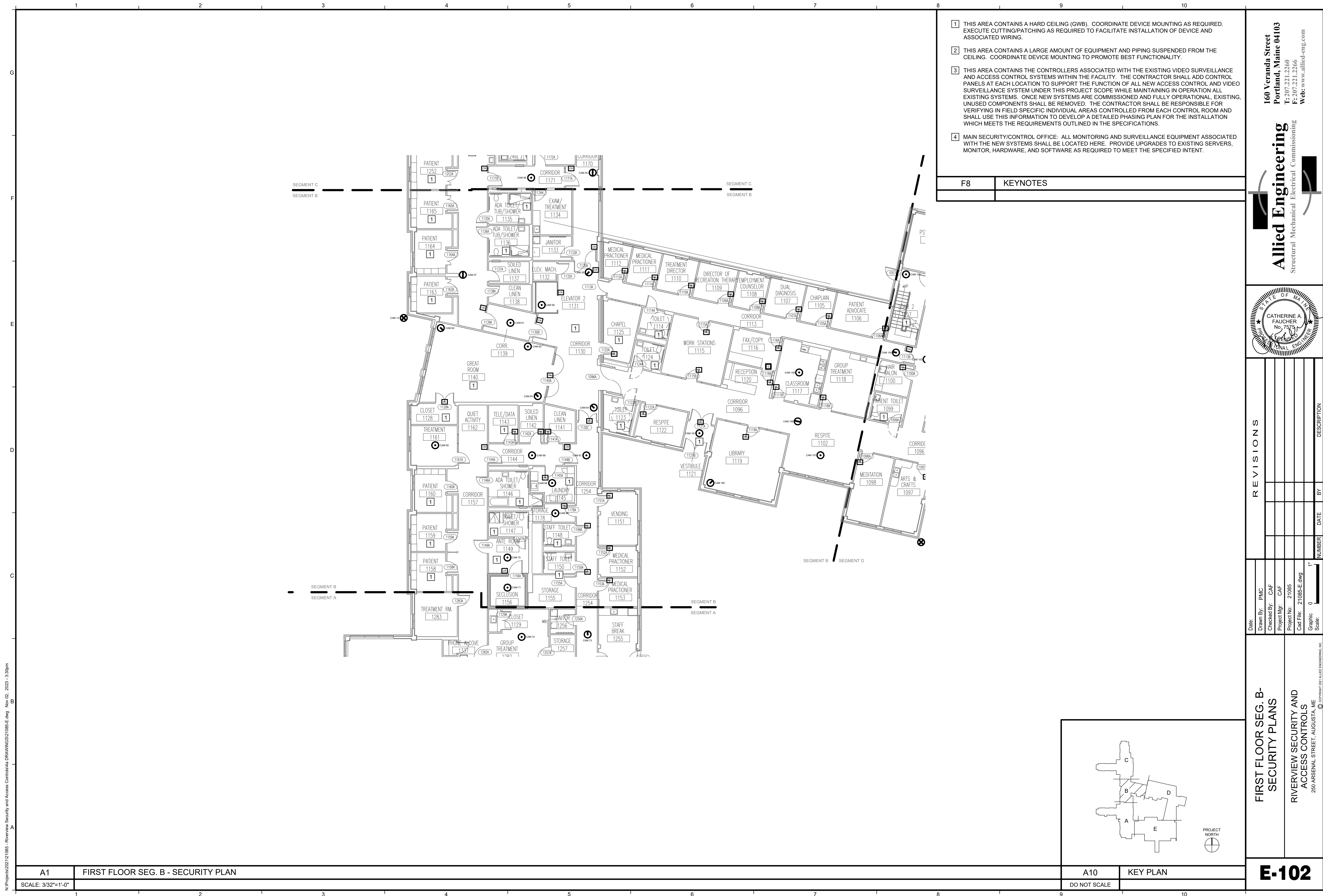

- 1 THIS AREA CONTAINS A HARD CEILING (GWB). COORDINATE DEVICE MOUNTING AS REQUIRED. EXECUTE CUTTING/PATCHING AS REQUIRED TO FACILITATE INSTALLATION OF DEVICE AND ASSOCIATED WIRING.
- 2 THIS AREA CONTAINS A LARGE AMOUNT OF EQUIPMENT AND PIPING SUSPENDED FROM THE CEILING. COORDINATE DEVICE MOUNTING TO PROMOTE BEST FUNCTIONALITY.
- 3 THIS AREA CONTAINS THE CONTROLLERS ASSOCIATED WITH THE EXISTING VIDEO SURVEILLANCE AND ACCESS CONTROL SYSTEMS WITHIN THE FACILITY. THE CONTRACTOR SHALL ADD CONTROL PANELS AT EACH LOCATION TO SUPPORT THE FUNCTION OF ALL NEW ACCESS CONTROL AND VIDEO SURVEILLANCE SYSTEM UNDER THIS PROJECT SCOPE WHILE MAINTAINING IN OPERATION ALL EXISTING SYSTEMS. ONCE NEW SYSTEMS ARE COMMISSIONED AND FULLY OPERATIONAL, EXISTING UNUSED COMPONENTS SHALL BE REMOVED. THE CONTRACTOR SHALL BE RESPONSIBLE FOR VERIFYING IN FIELD SPECIFIC INDIVIDUAL AREAS CONTROLLED FROM EACH CONTROL ROOM AND SHALL USE THIS INFORMATION TO DEVELOP A DETAILED PHASING PLAN FOR THE INSTALLATION WHICH MEETS THE REQUIREMENTS OUTLINED IN THE SPECIFICATIONS.
- 4 MAIN SECURITY/CONTROL OFFICE: ALL MONITORING AND SURVEILLANCE EQUIPMENT ASSOCIATED WITH THE NEW SYSTEMS SHALL BE LOCATED HERE. PROVIDE UPGRADES TO EXISTING SERVERS, MONITOR, HARDWARE, AND SOFTWARE AS REQUIRED TO MEET THE SPECIFIED INTENT.

F8	KEYNOTES
----	----------

160 Veranda Street
 Portland, Maine 04103
 T: 207.221.2260
 F: 207.221.2266
 Web: www.allied-eng.com

Allied Engineering
 Structural Mechanical Electrical Commissioning

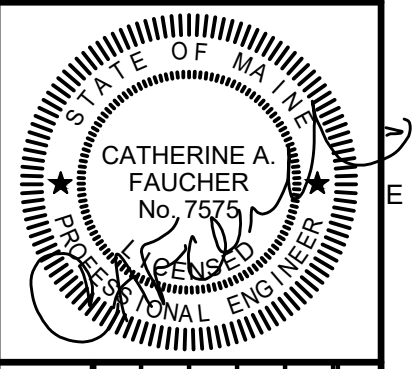

REVISIONS	
NUMBER	DESCRIPTION

Date:	
Drawn By:	PMC
Checked By:	CAF
Project Mgr.:	CAF
Project No.:	21085
Cam File:	21085-E.dwg
Graphic Scale:	0 1"

FIRST FLOOR SEG. B - SECURITY PLANS

RIVERVIEW SECURITY AND ACCESS CONTROLS
 250 ARSENAL STREET, AUGUSTA, ME
 © COPYRIGHT 2021 ALLIED ENGINEERING, INC.

E-102

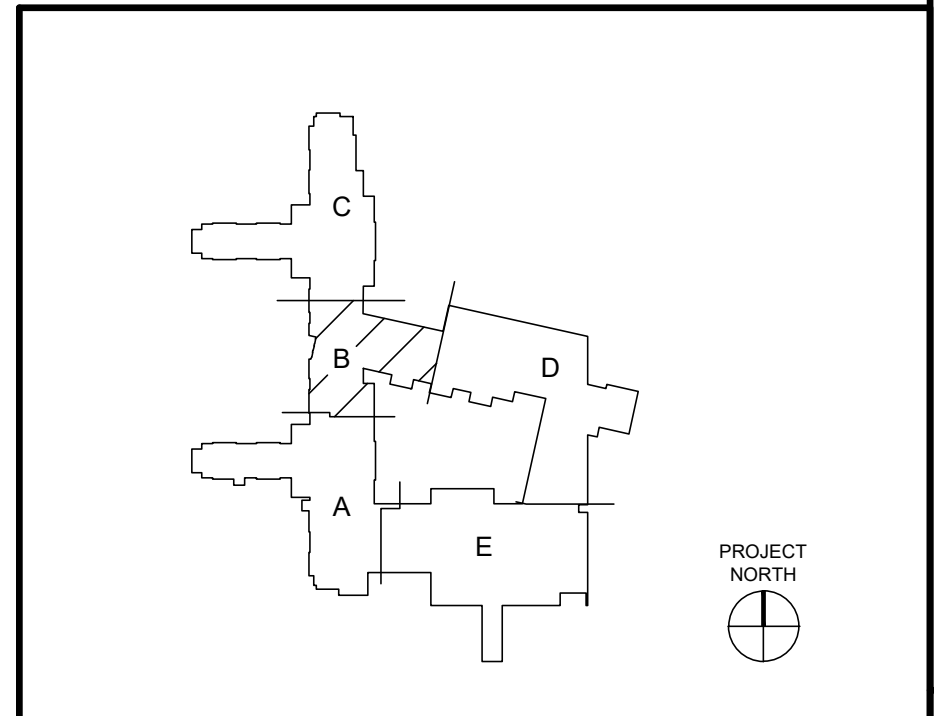

A10	KEY PLAN
DO NOT SCALE	

A1	FIRST FLOOR SEG. B - SECURITY PLAN
SCALE: 3/32"=1'-0"	

N:\Projects\2021\21085 - Riverview Security and Access Controls\4.dwg Nov 02, 2023 - 3:30pm

CONSTRUCTION DOCUMENTS - ISSUED FOR BID - 11-02-2023

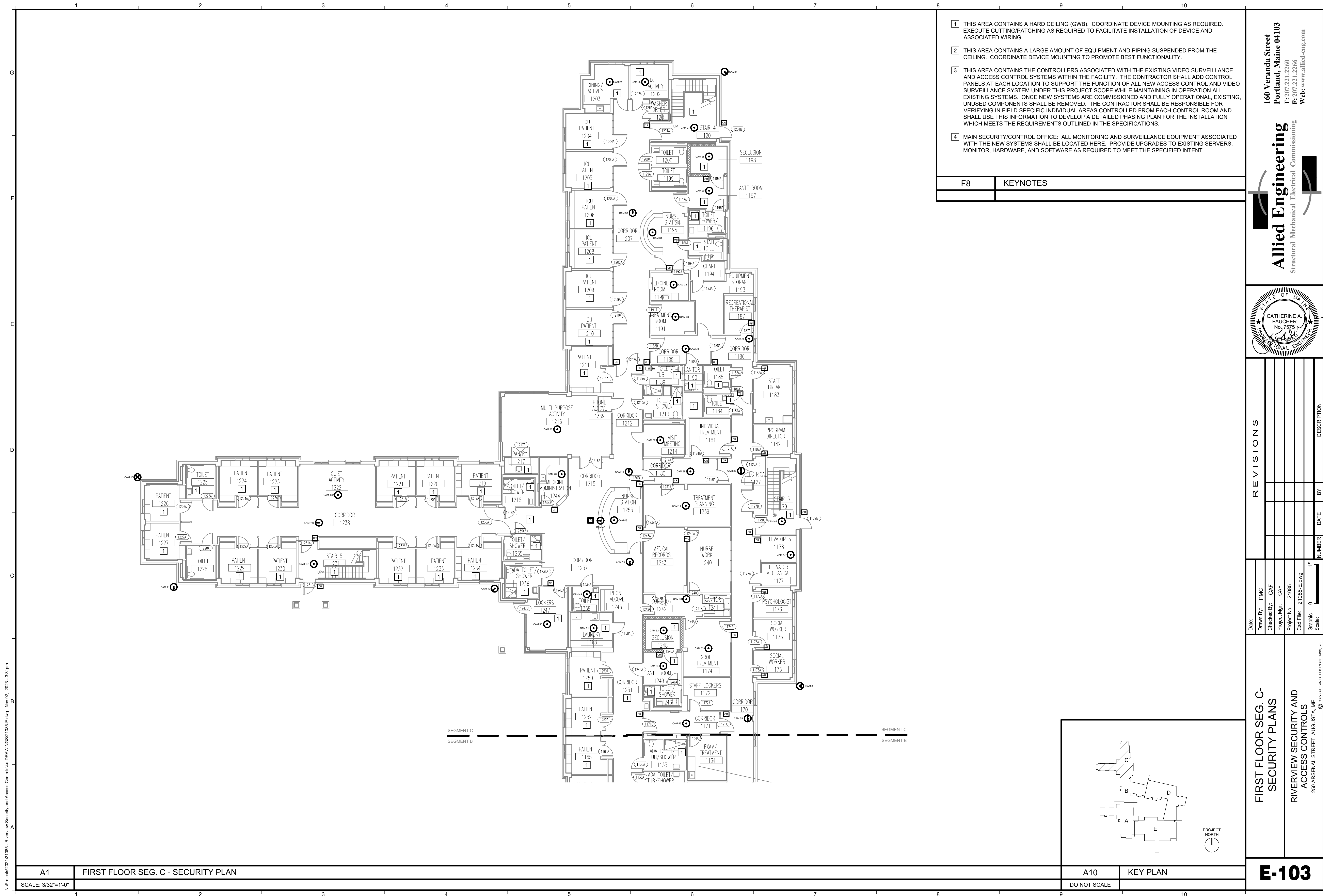

- 1 THIS AREA CONTAINS A HARD CEILING (GWB). COORDINATE DEVICE MOUNTING AS REQUIRED. EXECUTE CUTTING/PATCHING AS REQUIRED TO FACILITATE INSTALLATION OF DEVICE AND ASSOCIATED WIRING.
- 2 THIS AREA CONTAINS A LARGE AMOUNT OF EQUIPMENT AND PIPING SUSPENDED FROM THE CEILING. COORDINATE DEVICE MOUNTING TO PROMOTE BEST FUNCTIONALITY.
- 3 THIS AREA CONTAINS THE CONTROLLERS ASSOCIATED WITH THE EXISTING VIDEO SURVEILLANCE AND ACCESS CONTROL SYSTEMS WITHIN THE FACILITY. THE CONTRACTOR SHALL ADD CONTROL PANELS AT EACH LOCATION TO SUPPORT THE FUNCTION OF ALL NEW ACCESS CONTROL AND VIDEO SURVEILLANCE SYSTEM UNDER THIS PROJECT SCOPE WHILE MAINTAINING IN OPERATION ALL EXISTING SYSTEMS. ONCE NEW SYSTEMS ARE COMMISSIONED AND FULLY OPERATIONAL, EXISTING UNUSED COMPONENTS SHALL BE REMOVED. THE CONTRACTOR SHALL BE RESPONSIBLE FOR VERIFYING IN FIELD SPECIFIC INDIVIDUAL AREAS CONTROLLED FROM EACH CONTROL ROOM AND SHALL USE THIS INFORMATION TO DEVELOP A DETAILED PHASING PLAN FOR THE INSTALLATION WHICH MEETS THE REQUIREMENTS OUTLINED IN THE SPECIFICATIONS.
- 4 MAIN SECURITY/CONTROL OFFICE: ALL MONITORING AND SURVEILLANCE EQUIPMENT ASSOCIATED WITH THE NEW SYSTEMS SHALL BE LOCATED HERE. PROVIDE UPGRADES TO EXISTING SERVERS, MONITOR, HARDWARE, AND SOFTWARE AS REQUIRED TO MEET THE SPECIFIED INTENT.

F8	KEYNOTES
----	----------

160 Veranda Street
 Portland, Maine 04103
 T: 207.221.2260
 F: 207.221.2266
 Web: www.allied-eng.com

Allied Engineering
 Structural Mechanical Electrical Commissioning

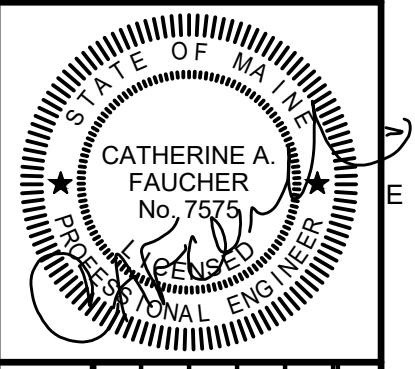

REVISIONS	NUMBER	DATE	BY	DESCRIPTION

Date:	
Drawn By:	PMC
Checked By:	CAF
Project Mgr.:	CAF
Project No.:	21085
Cam File:	21085-E.dwg
Graphic Scale:	0 1" = 1'

FIRST FLOOR SEG. C - SECURITY PLANS

RIVERVIEW SECURITY AND ACCESS CONTROLS
 250 ARSENAL STREET, AUGUSTA, ME
 © COPYRIGHT 2021 ALLIED ENGINEERING, INC.

E-103

CONSTRUCTION DOCUMENTS - ISSUED FOR BID - 11-02-2023

N:\Projects\2021\21085 - Riverview Security and Access Controls\A.dwg Nov 02, 2023 - 3:31pm

A1	FIRST FLOOR SEG. C - SECURITY PLAN	A10	KEY PLAN
SCALE: 3/32"=1'-0"		DO NOT SCALE	

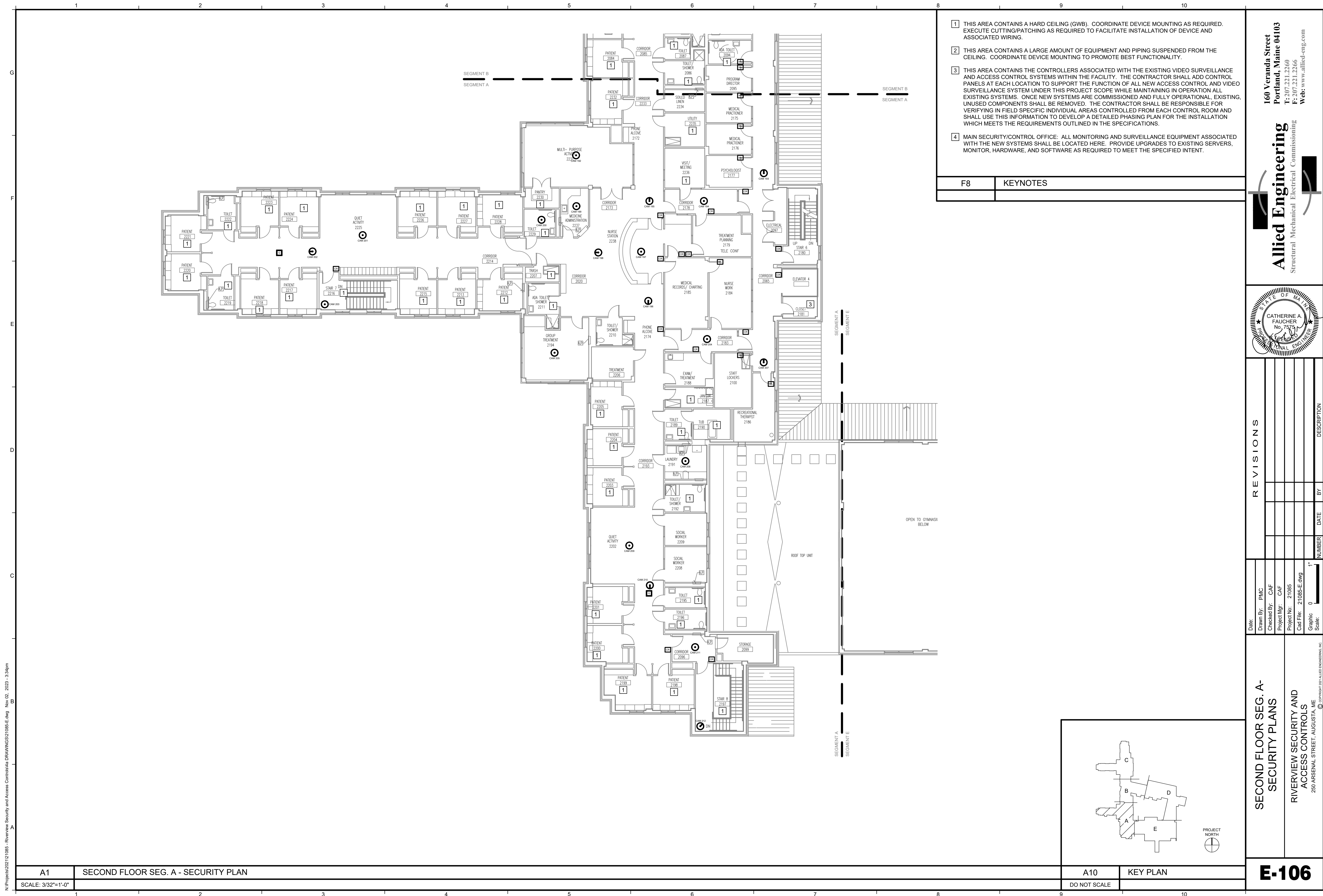

- 1 THIS AREA CONTAINS A HARD CEILING (GWB). COORDINATE DEVICE MOUNTING AS REQUIRED. EXECUTE CUTTING/PATCHING AS REQUIRED TO FACILITATE INSTALLATION OF DEVICE AND ASSOCIATED WIRING.
- 2 THIS AREA CONTAINS A LARGE AMOUNT OF EQUIPMENT AND PIPING SUSPENDED FROM THE CEILING. COORDINATE DEVICE MOUNTING TO PROMOTE BEST FUNCTIONALITY.
- 3 THIS AREA CONTAINS THE CONTROLLERS ASSOCIATED WITH THE EXISTING VIDEO SURVEILLANCE AND ACCESS CONTROL SYSTEMS WITHIN THE FACILITY. THE CONTRACTOR SHALL ADD CONTROL PANELS AT EACH LOCATION TO SUPPORT THE FUNCTION OF ALL NEW ACCESS CONTROL AND VIDEO SURVEILLANCE SYSTEM UNDER THIS PROJECT SCOPE WHILE MAINTAINING IN OPERATION ALL EXISTING SYSTEMS. ONCE NEW SYSTEMS ARE COMMISSIONED AND FULLY OPERATIONAL, EXISTING UNUSED COMPONENTS SHALL BE REMOVED. THE CONTRACTOR SHALL BE RESPONSIBLE FOR VERIFYING IN FIELD SPECIFIC INDIVIDUAL AREAS CONTROLLED FROM EACH CONTROL ROOM AND SHALL USE THIS INFORMATION TO DEVELOP A DETAILED PHASING PLAN FOR THE INSTALLATION WHICH MEETS THE REQUIREMENTS OUTLINED IN THE SPECIFICATIONS.
- 4 MAIN SECURITY/CONTROL OFFICE: ALL MONITORING AND SURVEILLANCE EQUIPMENT ASSOCIATED WITH THE NEW SYSTEMS SHALL BE LOCATED HERE. PROVIDE UPGRADES TO EXISTING SERVERS, MONITOR, HARDWARE, AND SOFTWARE AS REQUIRED TO MEET THE SPECIFIED INTENT.

F8	KEYNOTES
----	----------

160 Veranda Street
Portland, Maine 04103
T: 207.221.2260
F: 207.221.2266
Web: www.allied-eng.com

Allied Engineering
Structural Mechanical Electrical Commissioning

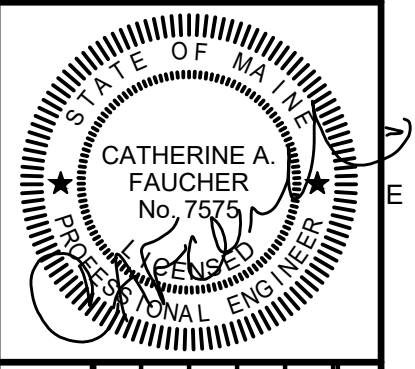

REVISIONS	DATE	BY	DESCRIPTION

Date:	
Drawn By:	PMC
Checked By:	CAF
Project Mgr.:	CAF
Project No.:	21085
Call File:	21085-E.dwg
Graphic Scale:	0 1" = 1'

SECOND FLOOR SEG. A - SECURITY PLANS

RIVERVIEW SECURITY AND ACCESS CONTROLS
250 ARSENAL STREET, AUGUSTA, ME
© COPYRIGHT 2011 ALLIED ENGINEERING, INC.

E-106

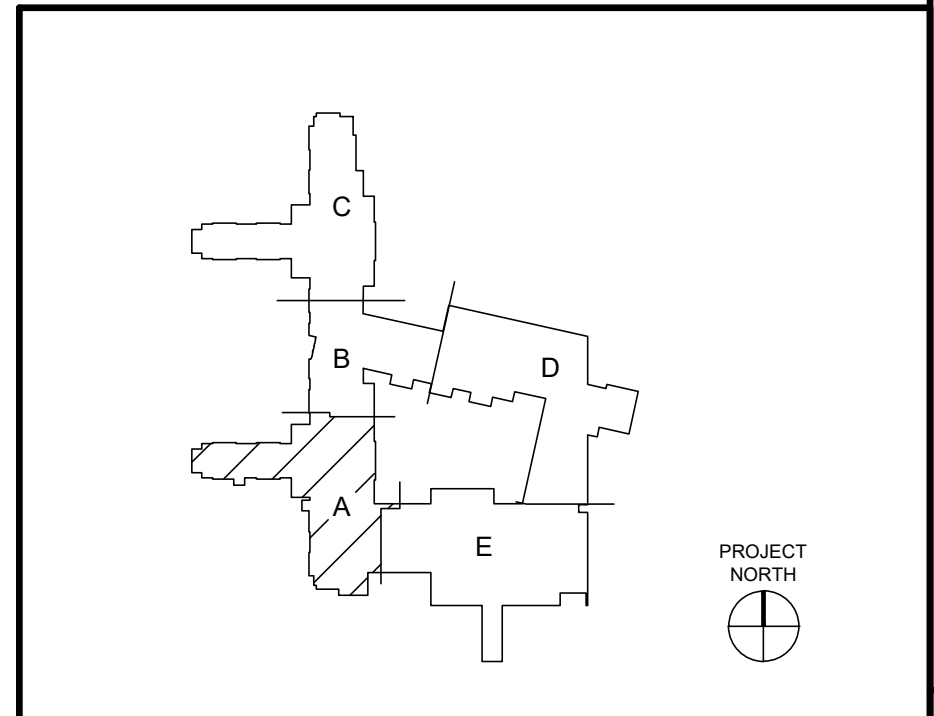

A10 KEY PLAN
DO NOT SCALE

A1 SECOND FLOOR SEG. A - SECURITY PLAN
SCALE: 3/32"=1'-0"

N:\Projects\2021\1085 - Riverview Security and Access Controls\A4 DRAWINGS\21085-E.dwg Nov 02, 2023 - 3:34pm

CONSTRUCTION DOCUMENTS - ISSUED FOR BID - 11-02-2023

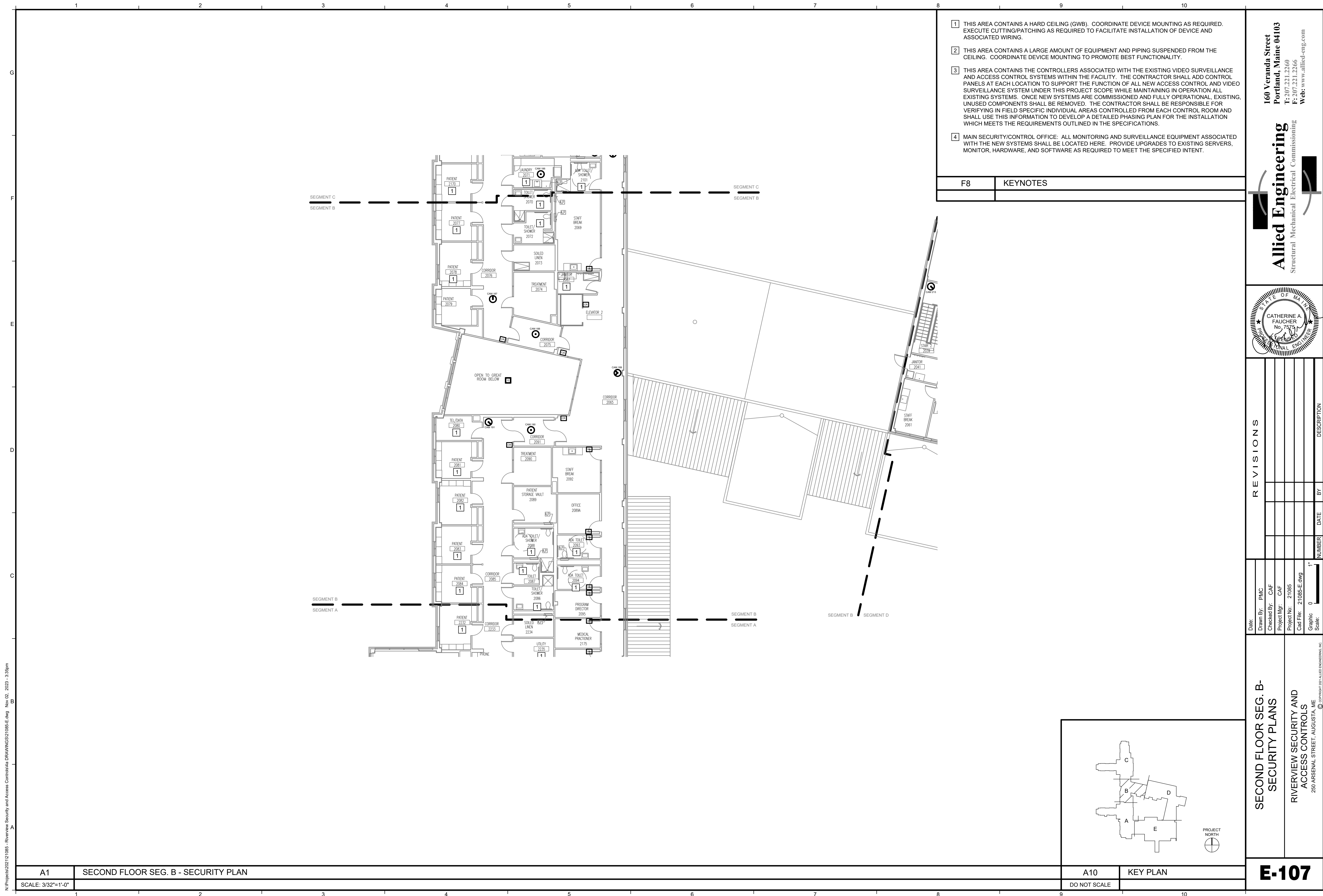

- 1 THIS AREA CONTAINS A HARD CEILING (GWB). COORDINATE DEVICE MOUNTING AS REQUIRED. EXECUTE CUTTING/PATCHING AS REQUIRED TO FACILITATE INSTALLATION OF DEVICE AND ASSOCIATED WIRING.
- 2 THIS AREA CONTAINS A LARGE AMOUNT OF EQUIPMENT AND PIPING SUSPENDED FROM THE CEILING. COORDINATE DEVICE MOUNTING TO PROMOTE BEST FUNCTIONALITY.
- 3 THIS AREA CONTAINS THE CONTROLLERS ASSOCIATED WITH THE EXISTING VIDEO SURVEILLANCE AND ACCESS CONTROL SYSTEMS WITHIN THE FACILITY. THE CONTRACTOR SHALL ADD CONTROL PANELS AT EACH LOCATION TO SUPPORT THE FUNCTION OF ALL NEW ACCESS CONTROL AND VIDEO SURVEILLANCE SYSTEM UNDER THIS PROJECT SCOPE WHILE MAINTAINING IN OPERATION ALL EXISTING SYSTEMS. ONCE NEW SYSTEMS ARE COMMISSIONED AND FULLY OPERATIONAL, EXISTING, UNUSED COMPONENTS SHALL BE REMOVED. THE CONTRACTOR SHALL BE RESPONSIBLE FOR VERIFYING IN FIELD SPECIFIC INDIVIDUAL AREAS CONTROLLED FROM EACH CONTROL ROOM AND SHALL USE THIS INFORMATION TO DEVELOP A DETAILED PHASING PLAN FOR THE INSTALLATION WHICH MEETS THE REQUIREMENTS OUTLINED IN THE SPECIFICATIONS.
- 4 MAIN SECURITY/CONTROL OFFICE: ALL MONITORING AND SURVEILLANCE EQUIPMENT ASSOCIATED WITH THE NEW SYSTEMS SHALL BE LOCATED HERE. PROVIDE UPGRADES TO EXISTING SERVERS, MONITOR, HARDWARE, AND SOFTWARE AS REQUIRED TO MEET THE SPECIFIED INTENT.

F8	KEYNOTES
----	----------

160 Veranda Street
 Portland, Maine 04103
 T: 207.221.2260
 F: 207.221.2266
 Web: www.allied-eng.com

Allied Engineering
 Structural Mechanical Electrical Commissioning

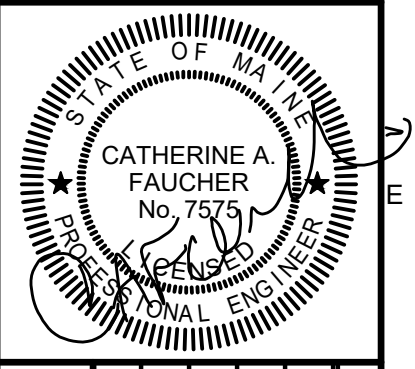

REVISIONS	
NUMBER	DESCRIPTION

Date:	
Drawn By:	PMC
Checked By:	CAF
Project Mgr.:	CAF
Project No.:	21085
Cam File:	21085-E.dwg
Graphic Scale:	0 1"

SECOND FLOOR SEG. B- SECURITY PLANS
 RIVERVIEW SECURITY AND ACCESS CONTROLS
 250 ARSENAL STREET, AUGUSTA, ME
 © COPYRIGHT 2011 ALLIED ENGINEERING, INC.

E-107

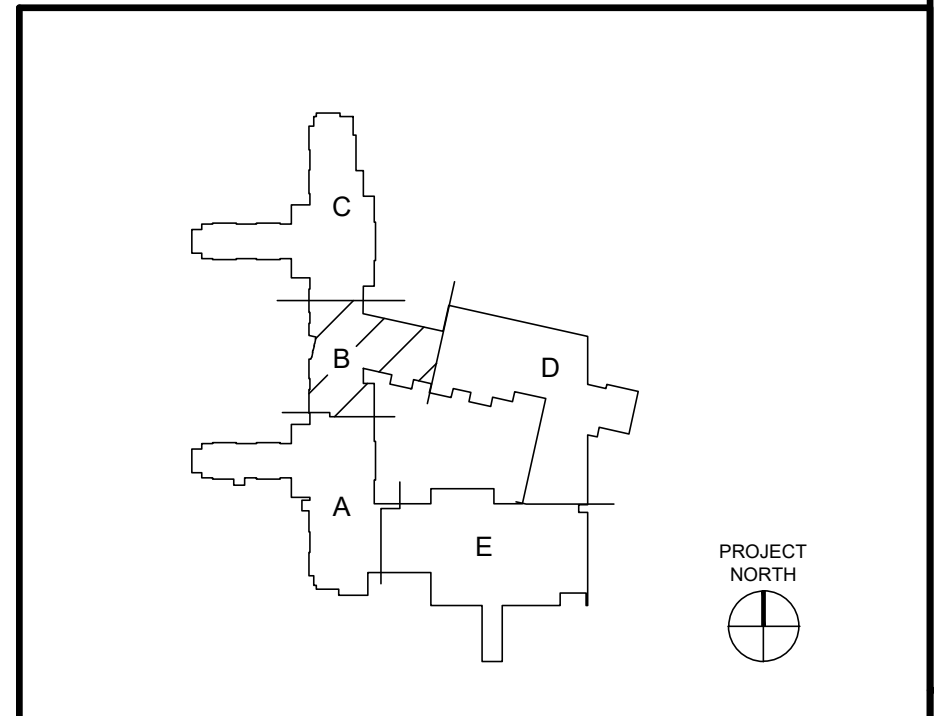

A10	KEY PLAN
DO NOT SCALE	

A1	SECOND FLOOR SEG. B - SECURITY PLAN
SCALE: 3/32"=1'-0"	

N:\Projects\2021\1085 - Riverview Security and Access Controls\A4 DRAWINGS\21085-E.dwg Nov 02, 2023 - 3:35pm

CONSTRUCTION DOCUMENTS - ISSUED FOR BID - 11-02-2023

Cam #	LOCATION	Map	Type	Description	Part Number	Mount	Mount	Mount	Mount	Lens
Cam1	Building Corner	Exterior	EXT	A	15MP 270 Multisensor	15C-H4A-4MH-270	H4AMH-AD-PEND1	H4AMH-DO-COVR1	IRPTZ-MNT-WALL1	H4-MT-CRNR1
Cam2	Building Side	Exterior	EXT	B	5MP SL Camera	5C-H5SL-DO1-IR				
Cam3	Building Corner	Exterior	EXT	A	15MP 270 Multisensor	15C-H4A-4MH-270	H4AMH-AD-PEND1	H4AMH-DO-COVR1	IRPTZ-MNT-WALL1	H4-MT-CRNR1
Cam4	Building Side	Exterior	EXT	C	8MP HSA Dome	8C-H5A-DO1-IR				
Cam5	Building Side	Exterior	EXT	F	61MP Pro Camera	61C-H5PRO-B	ES-HD-HWS-LG			LEF1635CA282
Cam6	Building Side	Exterior	EXT	C	8MP HSA Dome	8C-H5A-DO1-IR				
Cam7	Building Corner	Exterior	EXT	A	15MP 270 Multisensor	15C-H4A-4MH-270	H4AMH-AD-PEND1	H4AMH-DO-COVR1	IRPTZ-MNT-WALL1	H4-MT-CRNR1
Cam8	Building Side	Exterior	EXT	D	10MP Dual Head	10C-H5DH-DO1-IR				
Cam9	Building Corner	Exterior	EXT	C	8MP HSA Dome	8C-H5A-DO1-IR				
Cam10	Building Corner	Exterior	EXT	A	15MP 270 Multisensor	15C-H4A-4MH-270	H4AMH-AD-PEND1	H4AMH-DO-COVR1	IRPTZ-MNT-WALL1	H4-MT-CRNR1
Cam11	Building Side	Exterior	EXT	C	8MP HSA Dome	8C-H5A-DO1-IR				
Cam12	Building Corner	Exterior	EXT	C	8MP HSA Dome	8C-H5A-DO1-IR				
Cam13	Building Side	Exterior	EXT	A	15MP 180 Multisensor	15C-H4A-4MH-180	H4AMH-AD-PEND1	H4AMH-DO-COVR1	IRPTZ-MNT-WALL1	
Cam14	Building Side	Exterior	EXT	C	8MP HSA Dome	8C-H5A-DO1-IR				
Cam15	Building Corner	Exterior	EXT	C	8MP HSA Dome	8C-H5A-DO1-IR				
Cam16	Building Corner	Exterior	EXT	C	8MP HSA Dome	8C-H5A-DO1-IR				
Cam17	Building Side	Exterior	EXT	A	15MP 180 Multisensor	15C-H4A-4MH-180	H4AMH-AD-PEND1	H4AMH-DO-COVR1	IRPTZ-MNT-WALL1	
Cam18	Building Corner	Exterior	EXT	C	8MP HSA Dome	8C-H5A-DO1-IR				
Cam19	Building Corner	Exterior	EXT	C	8MP HSA Dome	8C-H5A-DO1-IR				
Cam20	Building Corner	Exterior	EXT	A	15MP 270 Multisensor	15C-H4A-4MH-270	H4AMH-AD-PEND1	H4AMH-DO-COVR1	IRPTZ-MNT-WALL1	H4-MT-CRNR1
Cam21	Courtyard	Exterior	EXT	C	8MP HSA Dome	8C-H5A-DO1-IR				
Cam22	Courtyard	Exterior	EXT	A	15MP 180 Multisensor	15C-H4A-4MH-180	H4AMH-AD-PEND1	H4AMH-DO-COVR1	IRPTZ-MNT-WALL1	
Cam23	Courtyard	Exterior	EXT	A	15MP 180 Multisensor	15C-H4A-4MH-180	H4AMH-AD-PEND1	H4AMH-DO-COVR1	IRPTZ-MNT-WALL1	
Cam24	Dining 1203	Interior	1st FL	E	12MP Fisheye	12.0W-H5A-FE-DO1-IR				
Cam25	Quiet 1202	Interior	1st FL	E	12MP Fisheye	12.0W-H5A-FE-DO1-IR				
Cam26	Washer/Dryer 1126	Interior	1st FL	E	12MP Fisheye	12.0W-H5A-FE-DO1-IR				
Cam27	Stair 4 1202	Interior	1st FL	E	12MP Fisheye	12.0W-H5A-FE-DO1-IR				
Cam28	Seclusion 1198	Interior	1st FL	E	12MP Fisheye	12.0W-H5A-FE-DO1-IR				
Cam29	Anti Room 1197	Interior	1st FL	E	12MP Fisheye	12.0W-H5A-FE-DO1-IR				
Cam30	Corridor 1207	Interior	1st FL	C	4MP Exterior Dome	4.0C-H5A-DO1-IR				
Cam31	Nurse Station 1195	Interior	1st FL	E	12MP Fisheye	12.0W-H5A-FE-DO1-IR				
Cam32	Medicine Room 1192	Interior	1st FL	E	12MP Fisheye	12.0W-H5A-FE-DO1-IR				
Cam33	Treatment Room	Interior	1st FL	E	12MP Fisheye	12.0W-H5A-FE-DO1-IR				
Cam34	Corridor 1188	Interior	1st FL	E	12MP Fisheye	12.0W-H5A-FE-DO1-IR				
Cam35	Corridor 1186	Interior	1st FL	C	4MP Exterior Dome	4.0C-H5A-DO1-IR				
Cam36	Multi-Purpose 1126	Interior	1st FL	E	12MP Fisheye	12.0W-H5A-FE-DO1-IR				
Cam37	Visit Meeting 1214	Interior	1st FL	E	12MP Fisheye	12.0W-H5A-FE-DO1-IR				
Cam38	Corridors Electrical 1127	Interior	1st FL	D	10MP Dual Head	10.0C-H5DH-DO1-IR				
Cam39	Corridor 1180	Interior	1st FL	E	12MP Fisheye	12.0W-H5A-FE-DO1-IR				
Cam40	Medicine Admin 1124	Interior	1st FL	E	12MP Fisheye	12.0W-H5A-FE-DO1-IR				
Cam41	Corridor 1212	Interior	1st FL	C	4MP Exterior Dome	4.0C-H5A-DO1-IR				
Cam42	Corridor 1244AB	Interior	1st FL	C	4MP Exterior Dome	4.0C-H5A-DO1-IR				
Cam43	Nurse Station 1253	Interior	1st FL	E	12MP Fisheye	12.0W-H5A-FE-DO1-IR				
Cam44	Treatment planning 1239	Interior	1st FL	E	12MP Fisheye	12.0W-H5A-FE-DO1-IR				
Cam45	Corridor 1251	Interior	1st FL	C	4MP Exterior Dome	4.0C-H5A-DO1-IR				
Cam46	Stair 1170	Interior	1st FL	E	4MP Exterior Dome	4.0C-H5A-DO1-IR				
Cam47	Elevator 3 1178	Interior	1st FL	E	12MP Fisheye	12.0W-H5A-FE-DO1-IR				
Cam48	Corridor 1242	Interior	1st FL	C	4MP Exterior Dome	4.0C-H5A-DO1-IR				
Cam49	Toilet 1338	Interior	1st FL	E	12MP Fisheye	12.0W-H5A-FE-DO1-IR				
Cam50	lockers 1247	Interior	1st FL	E	12MP Fisheye	12.0W-H5A-FE-DO1-IR				
Cam51	Laundry 1168	Interior	1st FL	E	12MP Fisheye	12.0W-H5A-FE-DO1-IR				
Cam52	Seclusion 1248	Interior	1st FL	E	12MP Fisheye	12.0W-H5A-FE-DO1-IR				
Cam53	Group Treatment 1174	Interior	1st FL	E	12MP Fisheye	12.0W-H5A-FE-DO1-IR				
Cam54	Anti Room 1249	Interior	1st FL	E	12MP Fisheye	12.0W-H5A-FE-DO1-IR				
Cam55	Corridor 1170	Interior	1st FL	D	10MP Dual Head	10.0C-H5DH-DO1-IR				
Cam56	Corridor 1171	Interior	1st FL	E	12MP Fisheye	12.0W-H5A-FE-DO1-IR				
Cam57	Corridor 1139A	Interior	1st FL	D	10MP Dual Head	10.0C-H5DH-DO1-IR				
Cam58	Elevator 2 1131	Interior	1st FL	E	12MP Fisheye	12.0W-H5A-FE-DO1-IR				
Cam59	Corridor 1130	Interior	1st FL	C	4MP Exterior Dome	4.0C-H5A-DO1-IR				
Cam60	Great Room 1140	Interior	1st FL	C	4MP Exterior Dome	4.0C-H5A-DO1-IR				
Cam61	Corridor 1139A	Interior	1st FL	E	12MP Fisheye	12.0W-H5A-FE-DO1-IR				
Cam62	Corridor 1138	Interior	1st FL	C	4MP Exterior Dome	4.0C-H5A-DO1-IR				
Cam63	Great Room 1140	Interior	1st FL	C	4MP Exterior Dome	4.0C-H5A-DO1-IR				
Cam64	Corridor 1136	Interior	1st FL	C	4MP Exterior Dome	4.0C-H5A-DO1-IR				
Cam65	Treatment 1161	Interior	1st FL	E	12MP Fisheye	12.0W-H5A-FE-DO1-IR				
Cam66	Corridor 1144	Interior	1st FL	E	12MP Fisheye	12.0W-H5A-FE-DO1-IR				
Cam67	Corridor 1255	Interior	1st FL	E	12MP Fisheye	12.0W-H5A-FE-DO1-IR				
Cam68	Laundry 1245	Interior	1st FL	E	12MP Fisheye	12.0W-H5A-FE-DO1-IR				
Cam69	Storage 1278	Interior	1st FL	E	12MP Fisheye	12.0W-H5A-FE-DO1-IR				
Cam70	Anti room 1149	Interior	1st FL	E	12MP Fisheye	12.0W-H5A-FE-DO1-IR				
Cam71	1156	Interior	1st FL	E	12MP Fisheye	12.0W-H5A-FE-DO1-IR				
Cam72	Group Treatment 1282	Interior	1st FL	E	12MP Fisheye	12.0W-H5A-FE-DO1-IR				
Cam73	Corridor 1254	Interior	1st FL	C	4MP Exterior Dome	4.0C-H5A-DO1-IR				
Cam74	Corridor 1157	Interior	1st FL	C	4MP Exterior Dome	4.0C-H5A-DO1-IR				
Cam75	Multi Purpose 1284	Interior	1st FL	E	12MP Fisheye	12.0W-H5A-FE-DO1-IR				
Cam76	Visitor Meeting 1281	Interior	1st FL	E	12MP Fisheye	12.0W-H5A-FE-DO1-IR				
Cam77	Medicine Admin 1333	Interior	1st FL	E	12MP Fisheye	12.0W-H5A-FE-DO1-IR				
Cam78	Corridor 1280	Interior	1st FL	E	12MP Fisheye	12.0W-H5A-FE-DO1-IR				
Cam79	Corridor 1286	Interior	1st FL	C	4MP Exterior Dome	4.0C-H5A-DO1-IR				
Cam80	Treatment Planning 1279	Interior	1st FL	E	12MP Fisheye	12.0W-H5A-FE-DO1-IR				
Cam81	Nurse Station 1334	Interior	1st FL	E	12MP Fisheye	12.0W-H5A-FE-DO1-IR				
Cam82	Stair 7 1300	Interior	1st FL	C	4MP Exterior Dome	4.0C-H5A-DO1-IR				
Cam83	Patient room hallway 1300	Interior	1st FL	C	4MP Exterior Dome	4.0C-H5A-DO1-IR				
Cam84	Patient Activity 1291	Interior	1st FL	E	12MP Fisheye	12.0W-H5A-FE-DO1-IR				
Cam85	Corridor 1291	Interior	1st FL	C	4MP Exterior Dome	4.0C-H5A-DO1-IR				
Cam86	Treatment 1303	Interior	1st FL	E	12MP Fisheye	12.0W-H5A-FE-DO1-IR				
Cam87	Corridor 1307	Interior	1st FL	C	4MP Exterior Dome	4.0C-H5A-DO1-IR				
Cam88	Corridor/Phone alcove 1336	Interior	1st FL	C	4MP Exterior Dome	4.0C-H5A-DO1-IR				
Cam89	Elevator Corridor 1262	Interior	1st FL	D	10MP Dual Head	10.0C-H5DH-DO1-IR				
Cam90	Stair 1260	Interior	1st FL	E	12MP Fisheye	12.0W-H5A-FE-DO1-IR				
Cam91	Elevator 1262	Interior	1st FL	E	12MP Fisheye	12.0W-H5A-FE-DO1-IR				
Cam92	lockers 1308	Interior	1st FL	C	4MP Exterior Dome	4.0C-H5A-DO1-IR				
Cam93	Vestibule 1311	Interior	1st FL	E	12MP Fisheye	12.0W-H5A-FE-DO1-IR				
Cam94	Corridor 1271A	Interior	1st FL	E	12MP Fisheye	12.0W-H5A-FE-DO1-IR				
Cam95	Medicine Room 1304	Interior	1st FL	E	12MP Fisheye	12.0W-H5A-FE-DO1-IR				
Cam96	Corridor 1327	Interior	1st FL	C	4MP Exterior Dome	4.0C-H5A-DO1-IR				
Cam97	Nurse Station 1322	Interior	1st FL	E	12MP Fisheye	12.0W-H5A-FE-DO1-IR				
Cam98	Exercise 1279	Interior	1st FL	C	4MP Exterior Dome	4.0C-H5A-DO1-IR				
Cam99	Corridor 1272	Interior	1st FL	D	10MP Dual Head	10.0C-H5DH-DO1-IR				
Cam100	Corridor 1237A	Interior	1st FL	C	4MP Exterior Dome	4.0C-H5A-DO1-IR				
Cam101	Ante Room 1275	Interior	1st FL	E	12MP Fisheye	12.0W-H5A-FE-DO1-IR				
Cam102	Seclusion 1274	Interior	1st FL	E	12MP Fisheye	12.0W-H5A-FE-DO1-IR				
Cam103	Exercise 1279	Interior	1st FL	C	4MP Exterior Dome	4.0C-H5A-DO1-IR				
Cam104	Dining 1318	Interior	1st FL	E	12MP Fisheye	12.0W-H5A-FE-DO1-IR				
Cam105	Corridor 1273	Interior	1st FL	E	12MP Fisheye	12.0W-H5A-FE-DO1-IR				
Cam106	Door 1271B	Exterior	1st FL	C	4MP Exterior Dome	4.0C-H5A-DO1-IR				
Cam107	Corridor 1273	Interior	1st FL	C	4MP Exterior Dome	4.0C-H5A-DO1-IR				
Cam108	Stair B 1272 Door	Exterior	1st FL	C	4MP Exterior Dome	4.0C-H5A-DO1-IR				
Cam109	Stair B 1272	Interior	1st FL	C	4MP Exterior Dome	4.0C-H5A-DO1-IR				
Cam110	Gym 1341	Interior	1st FL	C	8MP HSA Dome	8C-H5A-DO1-IR				

Cam #	LOCATION	Map	Type	Description	Part Number	Mount	Mount	Mount	Mount	Lens
Cam111	Corridor 1340	Interior	1st FL	D	10MP Dual Head	10.0C-H5DH-DO1-IR				
Cam112	Gym 1341	Interior	1st FL	C	8MP HSA Dome	8C-H5A-DO1-IR				
Cam113	Dining 1343	Interior	1st FL	C	4MP Exterior Dome	4.0C-H5A-DO1-IR				
Cam114	Kitchen 1345	Interior	1st FL	C	4MP Exterior Dome	4.0C-H5A-DO1-IR				
Cam115	Dining 1343	Interior	1st FL	C	4MP Exterior Dome	4.0C-H5A-DO1-IR				
Cam116	Corridor 1381	Interior	1st FL	C	4MP Exterior Dome	4.0C-H5A-DO1-IR				
Cam117	Mechanical 1364	Interior	1st FL	C	4MP Exterior Dome	4.0C-H5A-DO1-IR				
Cam118	Shipping Dock 1368	Interior	1st FL	C	4MP Exterior Dome	4.0C-H5A-DO1-IR				
Cam119	Corridor 1356	Interior	1st FL	C	4MP Exterior Dome	4.0C-H5A-DO1-IR				
Cam120	Corridor 1377	Interior	1st FL	D	10MP Dual Head	10.0C-H5DH-DO1-IR				
Cam121	Corridor 1381	Interior	1st FL	E	12MP Fisheye	12.0W-H5A-FE-DO1-IR				
Cam122	Garage Door 1385B	Exterior	1st FL	C	4MP Exterior Dome	4.0C-H5A-DO1-IR				
Cam123	Garage 1385	Interior	1st FL	C	4MP Exterior Dome	4.0C-H5A-DO1-IR				
Cam124	Garage 1385	Interior	1st FL	C	4MP Exterior Dome	4.0C-H5A-DO1-IR				
Cam125	Secure Vestibule 1384	Interior	1st FL	E	12MP Fisheye	12.0W-H5A-FE-DO1-IR				
Cam126	Corridor 1380/1382	Interior	1st FL	D	10MP Dual Head	10.0C-H5DH-DO1-IR				
Cam127	Stair Vestibule 1383	Interior	1st FL	C	4MP Exterior Dome	4.0C-H5A-DO1-IR				
Cam128	Stair 9 1014	Interior	1st FL	C	4MP Exterior Dome	4.0C-H5A-DO1-IR				
Cam129	Corridor 1030	Interior	1st FL	D	10MP Dual Head	10.0C-H5DH-DO1-IR				
Cam130	Corridor 1008	Interior	1st FL	C	4MP Exterior Dome	4.0C-H5A-DO1-IR				
Cam131	Waiting 1031	Interior	1st FL	C	4MP Exterior Dome	4.0C-H5A-DO1-IR				
Cam132	Lobby 1002	Interior	1st FL	C	4MP Exterior Dome	4.0C-H5A-DO1-IR				
Cam133	Closet 1004	Interior	1st FL	C	4MP Exterior Dome	4.0C-H5A-DO1-IR				
Cam134	Multi Purpose 1004	Interior	1st FL	C	4MP Exterior Dome	4.0C-H5A-DO1-IR				
Cam135	Vestibule 1001	Interior	1st FL</							