

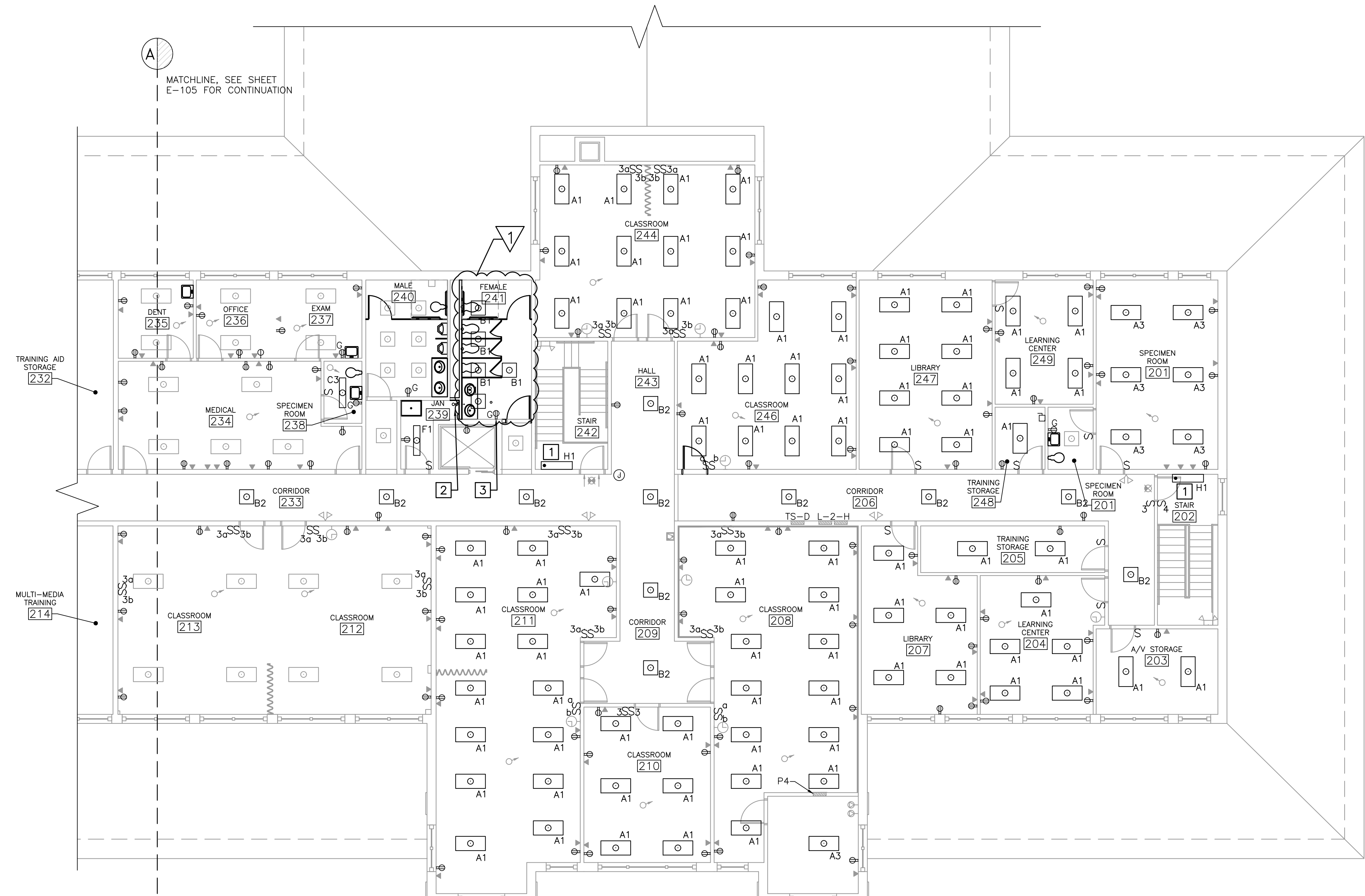

- GENERAL NOTES**
1. CONNECT LIGHT FIXTURES TO EXISTING BRANCH CIRCUIT CONDUIT AND CONDUCTORS.
 2. CONNECT RECEPTACLES TO EXISTING BRANCH CIRCUIT CONDUIT AND CONDUCTORS. PROVIDE FACEPLATES AND CLEAR LABEL WITH CIRCUIT INFORMATION.
 3. CONNECT SWITCHES TO EXISTING BRANCH CIRCUIT CONDUIT AND CONDUCTORS. PROVIDE FACEPLATES AND CLEAR LABEL WITH CIRCUIT INFORMATION.
 4. SEE "GENERAL FIRE PROTECTION NOTES", SHEET AE001 FOR RATED WALLS AND ALL FLOOR PENETRATION REQUIREMENTS.
 5. COORDINATE WORK ON THIS SHEET WITH IT RENOVATION PROJECT: "TELECOM ROOM UPGRADES, BGS PROJECT NO. 3231, DFE PROJECT NO. 23SC19-310-D3" DRAWINGS PREPARED BY COLBY COMPANY ENGINEERING DATED AUGUST 10, 2023.

KEYNOTES (THIS SHEET ONLY)

- 1 MOUNT 8 FEET ABOVE STAIRWAY PLATFORM.
- 2 PROVIDE 3" CONDUIT AND 4#3/0, 1#4G CONDUCTORS FROM BELOW FLOOR TO ABOVE CEILING FOR PANELBOARD P4 FEEDER. PROVIDE ONE PULL BOX ABOVE FIRST FLOOR CEILING AND ONE PULL BOX ABOVE SECOND FLOOR CEILING.
- 3 PROVIDE RECEPTACLE AND CONNECT TO EXISTING RECEPTACLE CIRCUIT.



1 PARTIAL SECOND FLOOR ELECTRICAL PLAN
E-106 SCALE: 1/8"=1'-0"

PLAN REVISIONS

Rev#	Description	Date	Appr.
1	ADDENDUM #2	8/24/23	

DESIGNED BY: MHL
DRAWN BY: RSW
CHECKED BY: DCL
DATE: 08/11/2023
SCALE: AS NOTED
DFE PROJECT NO.: 23SR22-401-1

STATE OF MAINE
DEPARTMENT OF DEFENSE, VETERANS
AND EMERGENCY MANAGEMENT

OAK POINT ASSOCIATES
ARCHITECTURE, ENGINEERING, & PLANNING
231 MAIN STREET
BIDDEFORD, MAINE
207-283-0193

AFRC RENOVATION
BANGOR, MAINE

PARTIAL
SECOND FLOOR ELECTRICAL PLAN - 2

PLAN PROGRESS

<input type="checkbox"/>	DRAFT
<input type="checkbox"/>	50% REVIEW
<input type="checkbox"/>	65% REVIEW
<input type="checkbox"/>	95% REVIEW
<input type="checkbox"/>	FINAL REVIEW
<input checked="" type="checkbox"/>	FOR BIDDING
<input type="checkbox"/>	ISSUED FOR CONSTRUCTION
<input type="checkbox"/>	RECORD DRAWINGS

SHEET ID:
E-106
SHEET: 87 OF 88

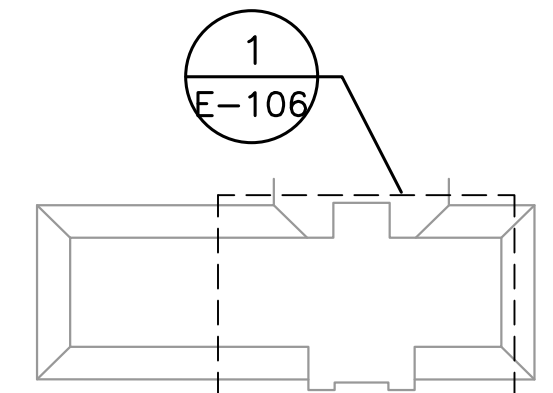

SECOND FLOOR KEYPLAN
NOT TO SCALE

