

ADDENDUM

Date March 14, 2024

To Prospective Bidders

Re Addendum No. 1 to the Issued for Bid Documents for:

Dorthea Dix Psychiatric Campus
Pooler Pavilion Demolition
Bangor, Maine
Project No. 23134

This Addendum forms a part of the Demolition Documents and modifies the original Documents dated February 21, 2024. Acknowledge receipt of this Addendum in the space provided in the Bid Form.

This Addendum consists of two pages, Pre-Bid Meeting Attendance Form and Original Construction Document scans for reference.

Harriman



Mark D. Lee, AIA
Principal, CEO

DOCUMENTS ISSUED FOR REFERENCE

1. Pre-Bid Meeting Attendance Form.
2. Scans of the Pooler Pavilion's original Construction Drawings for reference. Please note these sets are likely incomplete and contain inaccuracies due to subsequent modifications to the building. These are the only drawings that remain in the Owner's archive.

QUESTIONS AND ANSWERS

Q1: The cost of the work is estimated to be \$2,800,000.00. If this estimate includes the abatement how much is the abatement estimate portion?

A1: **This estimate does not include the separate abatement scope currently underway at the site. The building will be inspected and abatement certified prior to start of demolition.**

If remaining contaminated material is found during demolition (example: in concealed spaces previously unknown). The cost of the abatement for that material should be carried in the demolition bid amount.

Q2: Extent of sub-grade and sub-footing pipe removal?

A2: **As noted in the specifications, complete removal is required. If it is a main line pipe, a part of campus wide infrastructure, removal is required back to the termination valve for that line at the farthest perimeter point available in the work area.**

PRE-BID MEETING ATTENDANCE FORM

Please print legibly

Project Name: DDPC Pooler Pavilion Demolition (BGS #3667)

Project No.: 23134

	NAME	COMPANY	BUSINESS PHONE	E-MAIL
1.	Aaron Gardner	Gardner Concrete	207-478-2887	bagardner33@gmail.com
2.	Dan Ford	Ford Enterprises	207-323-2755	fordslc@gmail.com
3.	Bill Tohey	Tohey Excavation	603-234-6320	greenshadowproperty@yahoo.com
4.	Josh Blackstone	Casella Waste	207-615-4496	Joshua.blackstone@casella.com
5.	Joel Butler	J E Butler LLC	207-951-3100	jebutlerllc@gmail.com
6.	Stephen Turner	Eastwood Contractors	207-989-2530	eastwoodcontractorsinc@gmail.com
7.	Christopher Brice	Benchmark	207-597-7600	cbrace@benchmarkconstruction.com
8.	David Spencer	Whitmore Contracting	207-951-2896	Spencer5595@gmail.com
9.	Lucus Wilde	LB Wilde / B&S Scrap	207-694-1386	lukebwilde@gmail.com
10.				
11.				
12.	Linda Greeley	BGS		
13.	Dale B	BGS		
14.	Will Gatchell	Harriman		
15.	Kelly Stanford	Harriman		

Note: see Notice to Contractors for contact information and instructions.

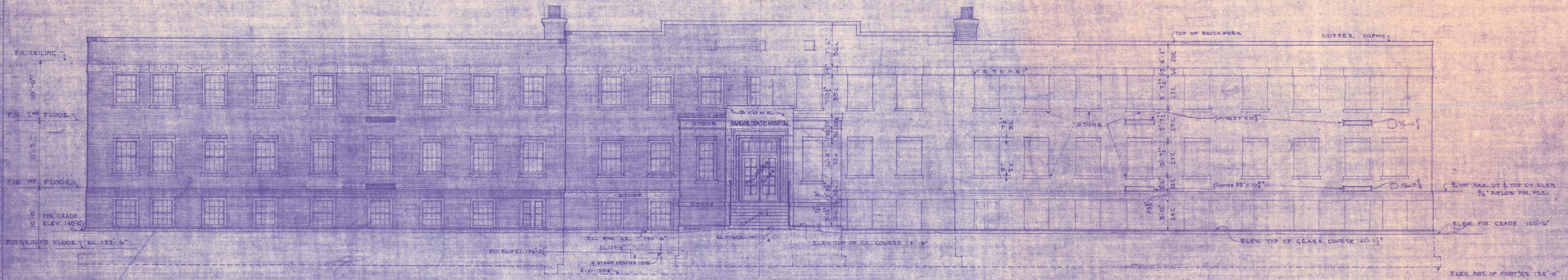

NOTE - FOR REVISED BRICK DIMENSIONS
 USING APPROX. 5 COURSES IN 13 SEE DWG. NO 28

BUILDING SYMMETRICAL ABOUT Φ
 ALL DIMS TAKEN TO $\frac{1}{4}$ JOINTS
 BRICK & JOINT EQUAL 2"



CROWELL & LANCASTER
 ARCHITECTS
 6 STATE STREET - BANGOR, MAINE

CORRECTIONS
 UNIFORM COURSE BELONGS TO 2ND
 FLOOR - SEE PLAN SHEET 10
 UNIFORM COURSE BELONGS TO 3RD
 FLOOR - SEE PLAN SHEET 11
 UNIFORM COURSE BELONGS TO 4TH
 FLOOR - SEE PLAN SHEET 12
 UNIFORM COURSE BELONGS TO 5TH
 FLOOR - SEE PLAN SHEET 13

FRONT ELEVATION
 SCALE $\frac{1}{8} = 1$ FOOT



DRAWN BY E. M. M.
 CHECKED BY E. M. M.
 DATE - JUNE 1, 1948

MEN & WOMEN PATIENTS BUILDING
 BANGOR STATE HOSPITAL
 WORK NO. 1094 - DWG. NO. 1

9 frames 46 x 10 5/8

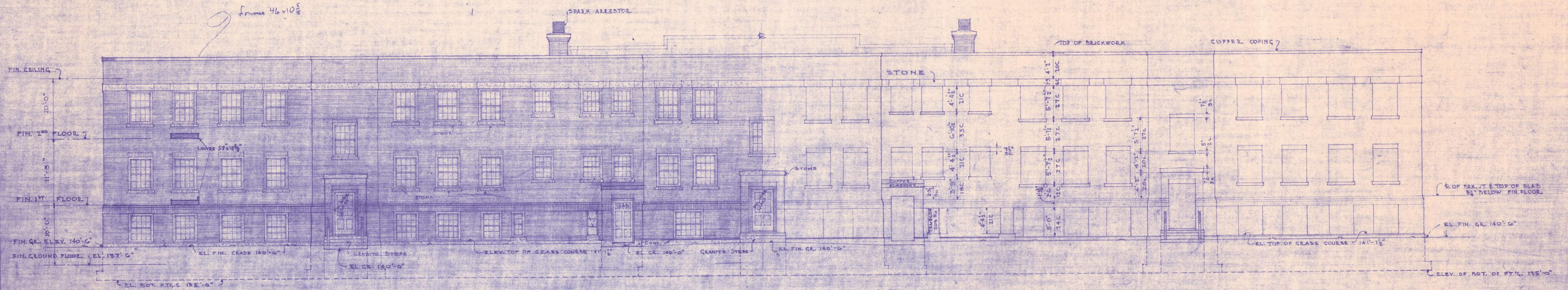

NOTE - FOR REVISED BRICK DIMENSIONS
 USING APPROX. 5 COURSES IN 13" SEE DWG. NO 28

BUILDING SYMMETRICAL ABOUT C
 ALL BRICK DIMS TAKEN TO JOINTS
 BRICK & JOINT EQUALS 7 1/2"



CROWELL & LANCASTER
 ARCHITECTS
 6 STATE STREET - BANGOR MAINE

CORRECTIONS
 SEE PLAN SHEET FOR DETAILS
 DRAWN BY E.A.M.
 CHECKED BY H.G.H.
 DATE - JUNE 1, 1914

REAR ELEVATION
 SCALE 1/8" = 1 FOOT



DRAWN BY E.A.M.
 TRACED BY E.A.M.
 CHECKED BY H.G.H.
 DATE - JUNE 1, 1914

MEN & WOMEN PATIENTS BUILDING
 BANGOR STATE HOSPITAL
 WORK NO 1094 - DWG. NO 2

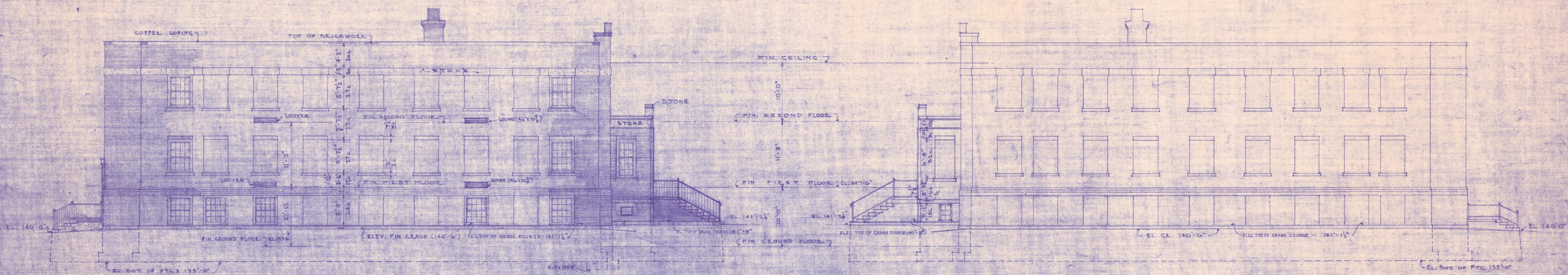

SOUTH ELEV.

NORTH ELEV.

NOTE - FOR REVISED BRICK DIMENSIONS
 USING APPROX. 5 COURSES IN 13 SEE DWG. NO 28

ALL BRICK DIMS. TAKEN TO JOINTS
 BRICK & JOINT EQUALS 7 1/2"

CROWELL AND LANCASTER
 ARCHITECTS
 6 STATE STREET - BANGOR, MAINE

CORRECTIONS
 EL. GRASS COURSE 141'-1 1/2"
 EL. TOP OF BRICK COURSE 141'-1 1/2"
 COURSE ONE - BOTTOM STEP 141'-1 1/2"
 JUNE 15, 1948.

END ELEVATIONS
 SCALE 1/8" = 1 FOOT



DRAWN BY E.A.M.
 TRACED BY E.A.M.
 CHECKED BY H.G.H.
 DATE - JUNE 1, 1948

MEN & WOMEN PATIENTS BUILDING
 BANGOR STATE HOSPITAL
 WORK NO 1094 - DWG NO 3



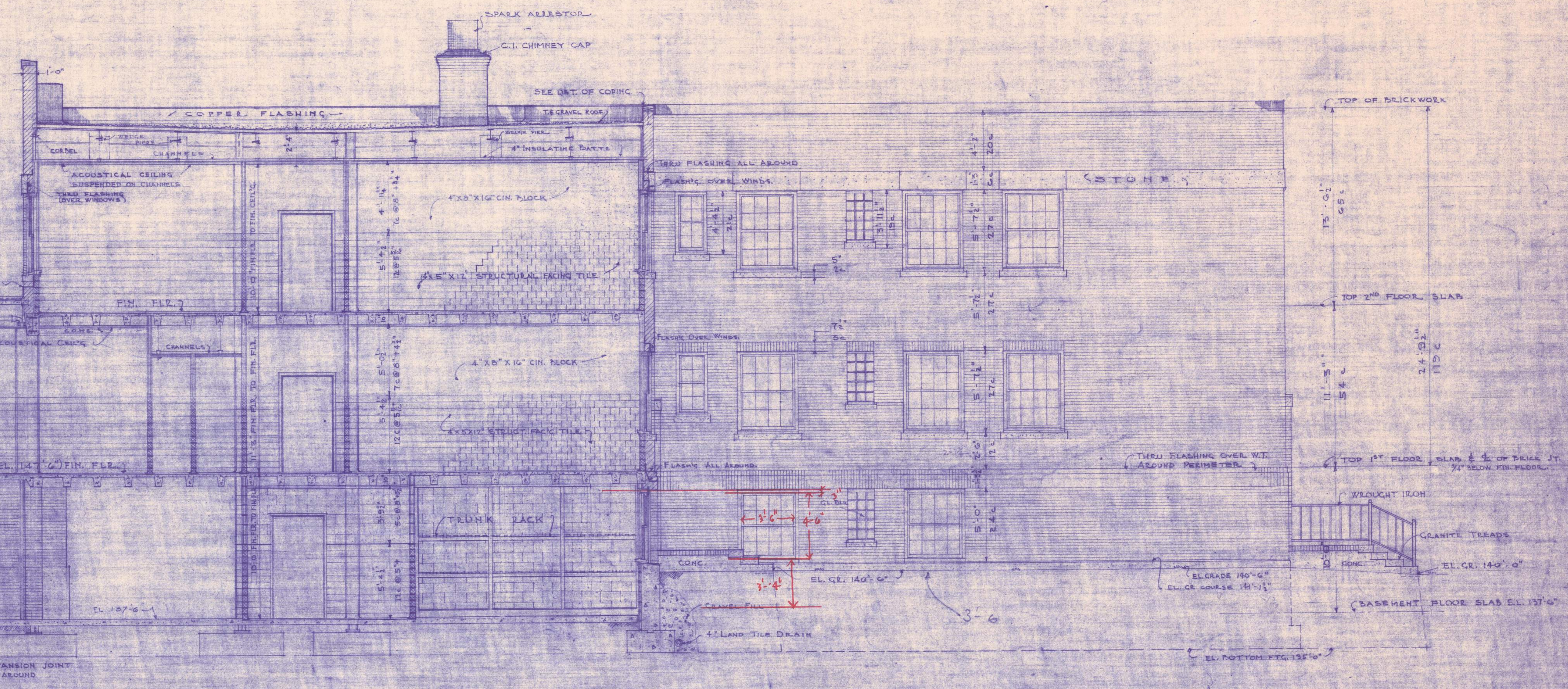
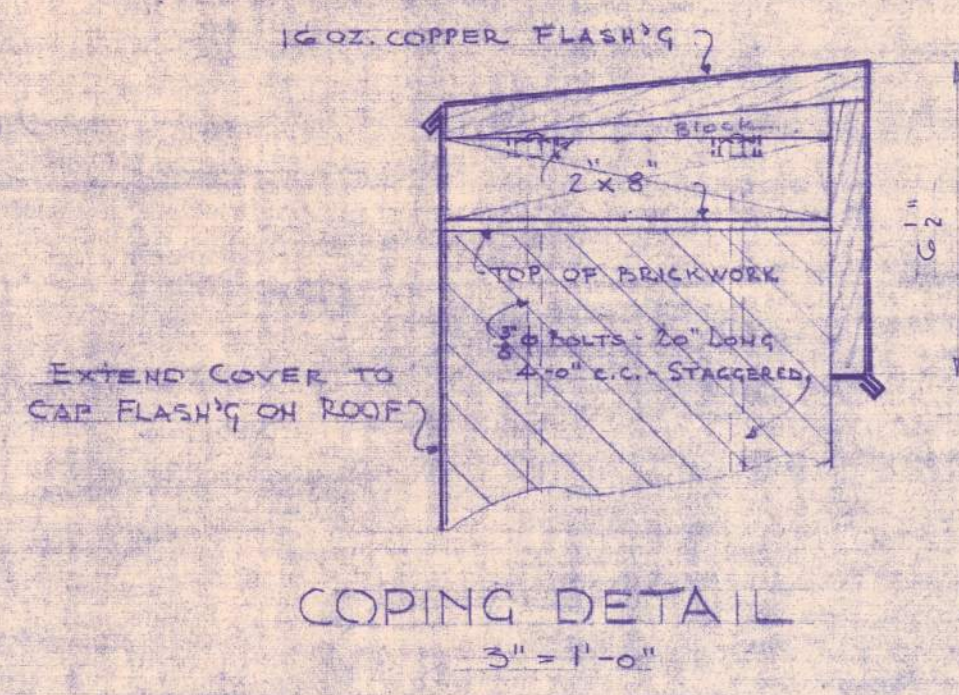

SECTION A-A
(SEE FIRST FLOOR PLAN)

NOTE - FOR REVISED BRICK DIMENSIONS
USING APPROX. 5 COURSES IN 13'

NOTE: THRU FLASHING OVER ALL
WINDOW OPENINGS
ALL DIMS TAKEN TO F. JOINTS
BRICK & JOINT EQUALS 2 1/4"

CROWELL & LANCASTER
ARCHITECTS
6 STATE STREET - BANGOR, MAINE

CORRECTIONS
THIS DRAWING IS WELL CARRIED TO 27 1/2"
DRAWN BY - LURE 10, 1948
CHECKED BY - H.G.H. 10, 1948

SECTION & ELEVATION
SCALE 1/4" = 1 FOOT



DRAWN BY - E.A.M.
TRACED BY - E.A.M.
CHECKED BY - H.G.H.
DATE - JUNE 1, 1948

MEN & WOMEN PATIENTS BUILDING
BANGOR STATE HOSPITAL
WORK NO 1094 DWG NO 4



DOOR SCHEDULE

No.	FRAME SIZE	DOOR TYPE	DOOR STYLE	FRAME	LOCATION
1.	3'-0" x 6'-8"	KALAMEH	1/2" PANELLED GLD	STEEL	STAIRWELL #2 TO NORTH CORRIDOR TO SOUTH CORRIDOR
2.	3'-0" x 6'-8"	KAL.	1/2" PAN.	DO.	TO TRUNK ROOM
3.	3'-0" x 6'-8"	WOOD	1/2" FLUSH	DO.	TO RECEIVING ROOM
4.	3'-0" x 6'-8"	DO.	1/2" PAN.	DO.	TO INCHER. ROOM
5.	3'-0" x 6'-8"	KAL.	1/2" PAN. GLAZED	WOOD	RECEIVING TO OUTSIDE
6.	3'-0" x 6'-8"	DO.	1/2" FLUSH	STEEL	TO SOILED CLOTHES
7.	3'-0" x 6'-8"	KAL	1/2" PANELLED	DO.	TO SERVICE RM.
10.	3'-0" x 6'-0"	TIN CLAD	2 1/2 PLY	L IRON FRAME	TRANSFORMER
11.	3'-0" x 6'-8"	WOOD	1/2" FLUSH	STEEL	TO STORAGE
12.	3'-0" x 6'-8"	WOOD	1/2" DO.	DO.	TO MORGUE
13.	3'-0" x 6'-8"	DO.	1/2" FLUSH GLD.	DO.	BARBER SHOP
14.	3'-0" x 6'-8"	DO.	1/2" FLUSH GLD.	DO.	COOK. TO DINING RM.
15.	2'-8" x 6'-8"	DO.	1/2" FLUSH	DO.	MAIDS CLOS.
16.	2'-8" x 6'-8"	DO.	1/2" FLUSH	DO.	TO LAVATORIES
17.	2'-8" x 6'-8"	DO.	1/2" FLUSH	DO.	FOOD STORAGE
18.	3'-0" x 6'-8"	NO DOORS		DO.	DISH WASHING RM.
19.	3'-0" x 6'-8"	WOOD	1/2" FLUSH	DO.	DINING TO WARD
20.	3'-0" x 6'-8"	DO.	DO.	DO.	TO TOILETS
21.	3'-0" x 6'-8"	DO.	DO.	DO.	PATIENTS CLOTHES
22.	2'-0" x 5'-0"	DO.	DO.	DO.	PATS. CL. TO P.S.
23.	3'-0" x 6'-8"	DO.	DO.	DO.	TO BATH ROOM
24.	3'-0" x 6'-8"	DO.	DO.	DO.	WARD TO DAY ROOM
25.	3'-0" x 6'-8"	DO.	DO.	DO.	D.C. TO LINEN
26.	3'-0" x 6'-8"	KAL	1/2" PANELLED	DO.	O.S. CLOTHES
32.	3'-0" x 6'-8"	DO.	1/2" PAN. GLAZED	DO.	STAIRWELL #1 & #2

NOTE: W KEYED FOR WOMENS WING
M M M M M

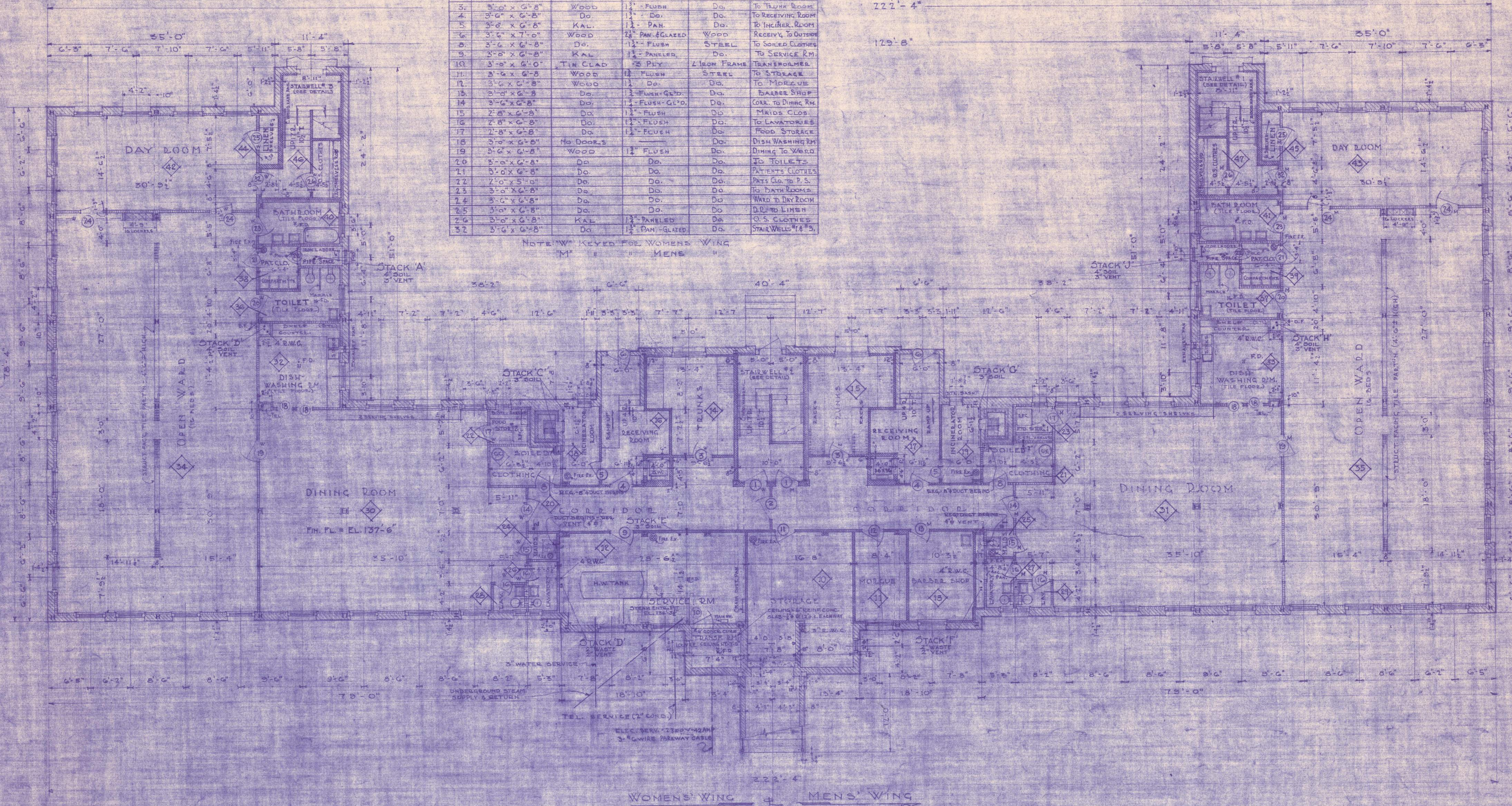

MATERIAL LEGEND

- CONCR. BLOCK
- STRUCT. FAC. TILE (CON. BLOCK)
- STRUCT. FAC. TILE
- DRAIN
- FIRE BRICK

NOTE: ALL WINDOW OPENINGS 4'-2" UNLESS OTHERWISE NOTED



CROWELL & LANCASTER
ARCHITECTS
6 STATE STREET - BANGOR, MAINE

CORRECTIONS
REVISIONS
NO. DATE
1 11/15/40
2 12/15/40
3 1/10/41
4 1/20/41
5 2/10/41
6 2/20/41
7 3/10/41
8 3/20/41
9 4/10/41
10 4/20/41
11 5/10/41
12 5/20/41
13 6/10/41
14 6/20/41
15 7/10/41
16 7/20/41
17 8/10/41
18 8/20/41
19 9/10/41
20 9/20/41
21 10/10/41
22 10/20/41
23 11/10/41
24 11/20/41
25 12/10/41
26 12/20/41
27 1/10/42
28 1/20/42
29 2/10/42
30 2/20/42
31 3/10/42
32 3/20/42

REVISIONS
NO. DATE
1 11/15/40
2 12/15/40
3 1/10/41
4 1/20/41
5 2/10/41
6 2/20/41
7 3/10/41
8 3/20/41
9 4/10/41
10 4/20/41
11 5/10/41
12 5/20/41
13 6/10/41
14 6/20/41
15 7/10/41
16 7/20/41
17 8/10/41
18 8/20/41
19 9/10/41
20 9/20/41
21 10/10/41
22 10/20/41
23 11/10/41
24 11/20/41
25 12/10/41
26 12/20/41
27 1/10/42
28 1/20/42
29 2/10/42
30 2/20/42
31 3/10/42
32 3/20/42

GROUND FLOOR PLAN
SCALE 1/8" = 1' 0"

DRAWN BY E.A.M.
 TRACED BY E.A.M.
 CHECKED BY H.G.H.
 DATE JUNE 1, 1948
 MEN & WOMEN PATIENTS BUILDING
 BANGOR STATE HOSPITAL
 WORK NO. 1094 - DWG NO. 5

DOOR SCHEDULE

NO.	NAME	SIZE	DOOR TYPE	DOOR STYLE	FRAME	LOCATION
29	3'-0" x 6'-8"	3'-0" x 6'-8"	WOOD	1 1/2" FLUSH-GLAZED	STEEL	VISITORS RM.
31	3'-0" x 6'-8"	3'-0" x 6'-8"	DO.	1 1/2" FLUSH	DO.	LOBBY-CORRIDOR
32	3'-0" x 6'-8"	3'-0" x 6'-8"	KALAMEIN	1 1/2" PAN. & GLAZED	DO.	LOBBY-STWL. 1, 2, 3
33	3'-0" x 6'-8"	3'-0" x 6'-8"	WOOD	1 1/2" FLUSH-GLAZED	DO.	CORR.-DINING RM.
34	3'-0" x 6'-8"	3'-0" x 6'-8"	DO.	1 1/2" DO.	DO.	SERV. RM.-DINING
35	3'-0" x 6'-8"	3'-0" x 6'-8"	DO.	1 1/2" FLUSH	DO.	CORR.-SINGLE RM.
36	3'-0" x 6'-8"	3'-0" x 6'-8"	DO.	1 1/2" DO.	DO.	PATH ROOMS
37	3'-0" x 6'-8"	3'-0" x 6'-8"	DO.	1 1/2" DO.	DO.	PATH ROOMS
38	3'-0" x 6'-8"	3'-0" x 6'-8"	DO.	1 1/2" DO.	DO.	PATH ROOMS
39	3'-0" x 6'-8"	3'-0" x 6'-8"	DO.	1 1/2" DO.	DO.	PATH ROOMS
40	3'-0" x 6'-8"	3'-0" x 6'-8"	DO.	1 1/2" DO.	DO.	LINEIN CLOSETS
41	3'-0" x 6'-8"	3'-0" x 6'-8"	DO.	1 1/2" DO.	DO.	CLOTHING RM.
42	3'-0" x 6'-8"	3'-0" x 6'-8"	DO.	1 1/2" DO.	DO.	UTILITY
43	3'-0" x 6'-8"	3'-0" x 6'-8"	DO.	1 1/2" FLUSH-GL.	DO.	NURSES STA.
44	2'-0" x 6'-8"	2'-0" x 6'-8"	DO.	1 1/2" FLUSH	DO.	MEDICINE CLOS.
45	2'-0" x 6'-8"	2'-0" x 6'-8"	DO.	1 1/2" DO.	DO.	NURSES LAV.
46	2'-0" x 6'-8"	2'-0" x 6'-8"	DO.	1 1/2" FLUSH-GLAZED	DO.	STERILIZER RM.
47	3'-0" x 6'-8"	3'-0" x 6'-8"	DO.	1 1/2" DO.	DO.	TOILET
48	3'-0" x 6'-8"	3'-0" x 6'-8"	DO.	1 1/2" DO.	DO.	WASH ROOM
49	2'-0" x 6'-8"	2'-0" x 6'-8"	DO.	1 1/2" DO.	DO.	O.S. CLOTHES
50	3'-0" x 6'-8"	3'-0" x 6'-8"	KALAMEIN	1 1/2" PANELED	DO.	TO ROOF
51	2'-0" x 2'-6"	2'-0" x 2'-6"	DO.	DO.	DO.	ROOF SCUTTLE

NOTE - "W" KEYED FOR WOMENS WING
"M" " " " MENS "

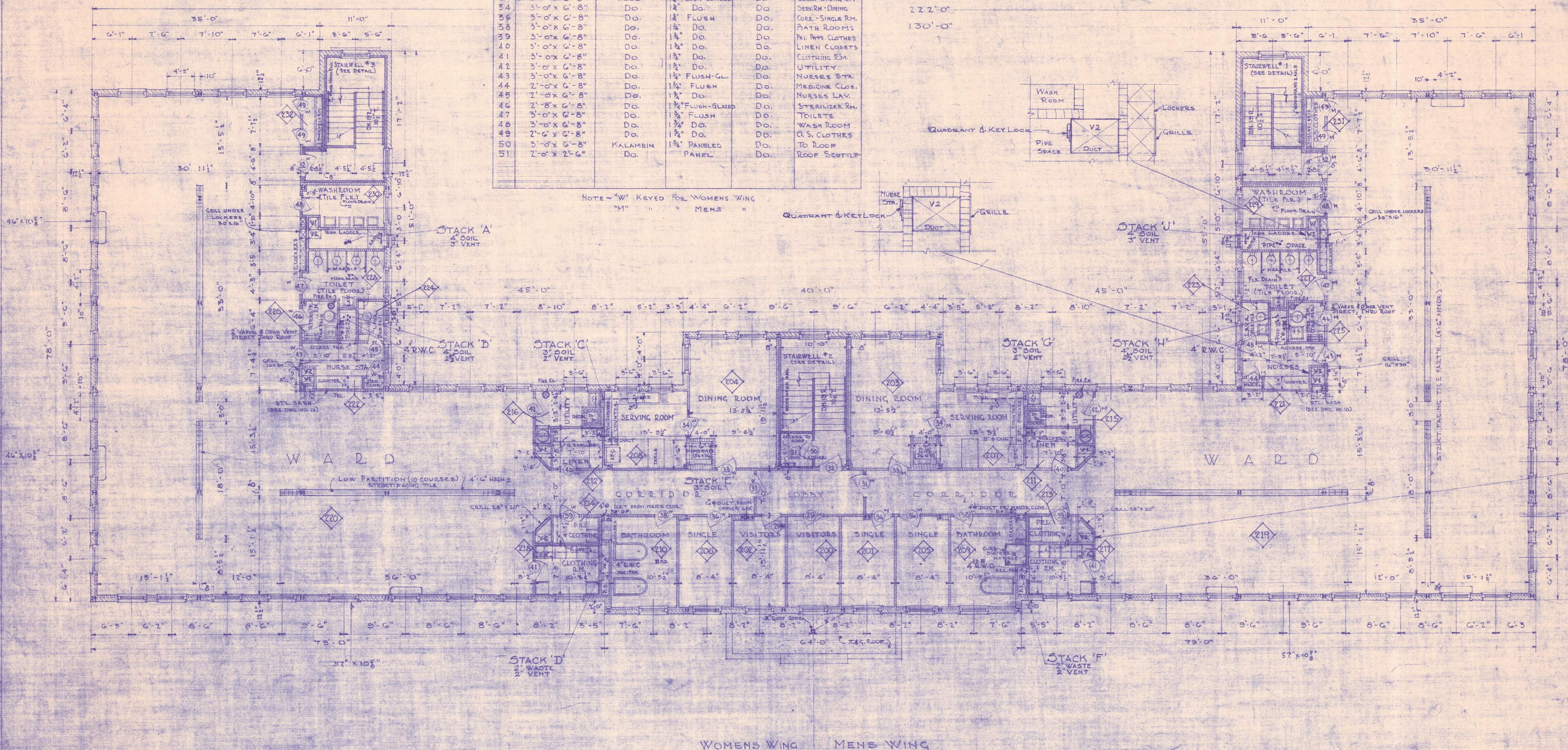

NOTE - LOCATION PLANS OF VENT. DUCT DAMPER CONTROLS ARE SHOWN FOR MEN'S WING, THOSE FOR WOMEN'S WING ARE SIMILAR BUT OPPOSITE HAND.

MATERIAL LEGEND

	CONCRETE BLOCK
	STRUCT. FACETED BRICK
	STRUCT. FACE TILE
	BRICK
	FIRE BRICK

NOTE: ALL WINDOW OPENINGS 4'-2" UNLESS OTHERWISE NOTED.

CROWELL & LANCASTER ARCHITECTS
6 STATE STREET - BANGOR, MAINE

CONNECTIONS
DRAWN BY E.A.M.
TRACED BY E.A.M.
CHECKED BY E.A.M.
DATE: JUNE 1, 1948

SECOND FLOOR PLAN
SCALE 1/8" = 1' FOOT



DRAWN BY E.A.M.
TRACED BY E.A.M.
CHECKED BY E.A.M.
DATE: JUNE 1, 1948

MEN & WOMEN PATIENTS BUILDING
BANGOR STATE HOSPITAL
WORK NO. 1094-DWG. NO. 7

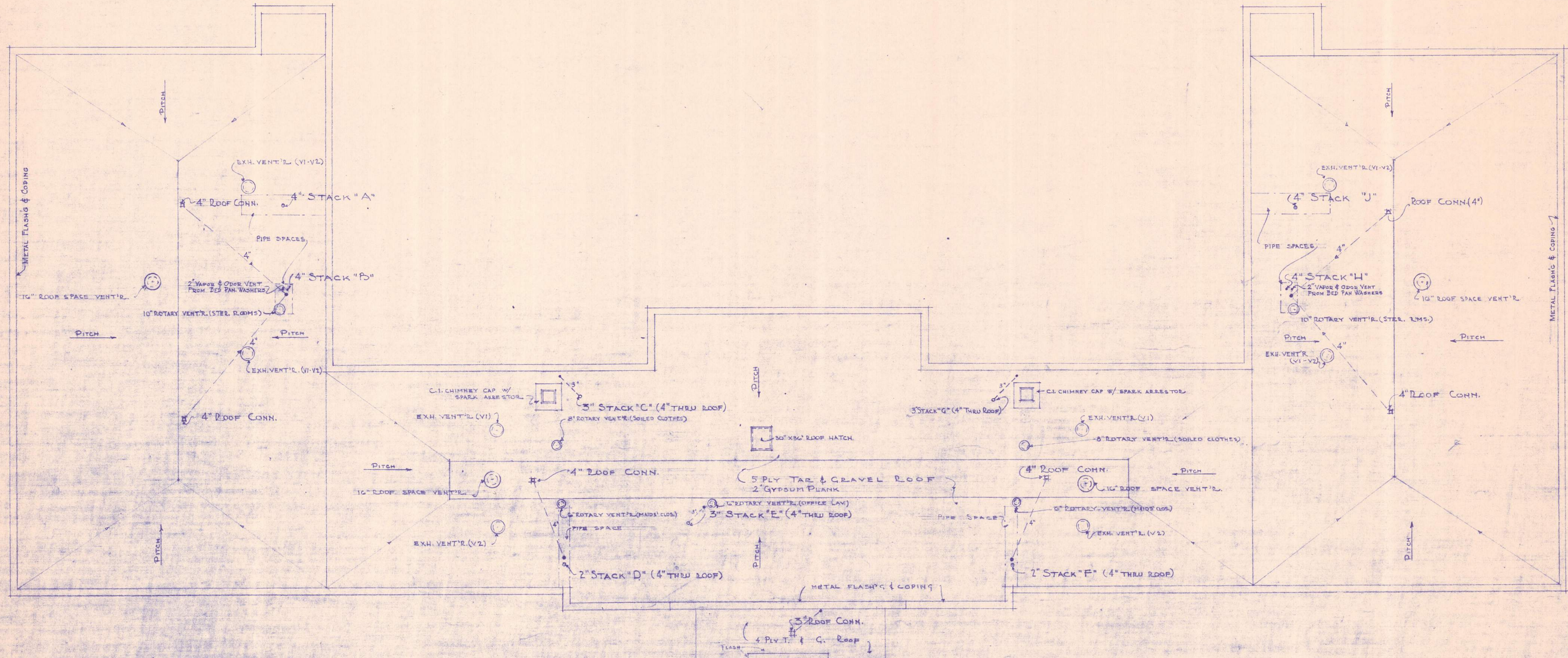

CROWELL & LANCASTER
ARCHITECTS
6 STATE STREET - BANGOR, MAINE

CORRECTIONS
ROOF PLAN & VENT PLAN NOTED
JUNE 15, 1948

ROOF PLAN
SCALE 1/8" = 1 FOOT



DRAWN BY HAN EAM
TRACED BY E.A.M.
CHECKED BY H.G.H.
DATE: JUNE 1, 1948

MEN & WOMEN PATIENTS BUILDING
BANCOR STATE HOSPITAL
WORK NO 1094 - DWG NO 8



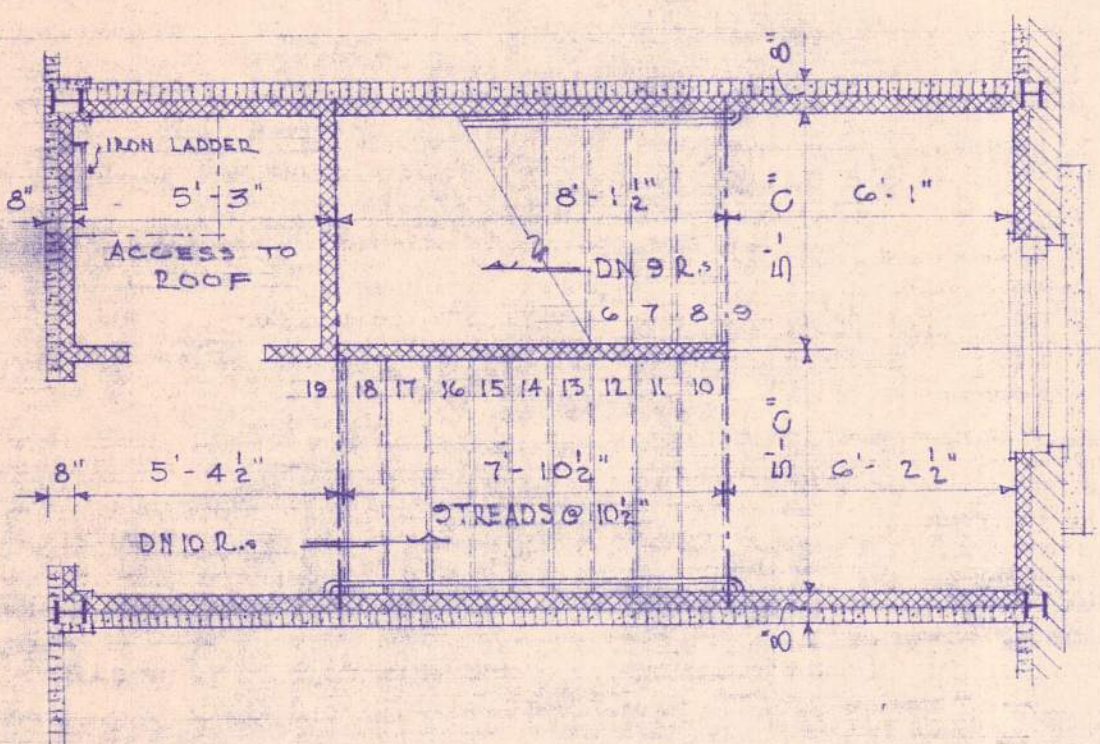

PLAN AT 2-2

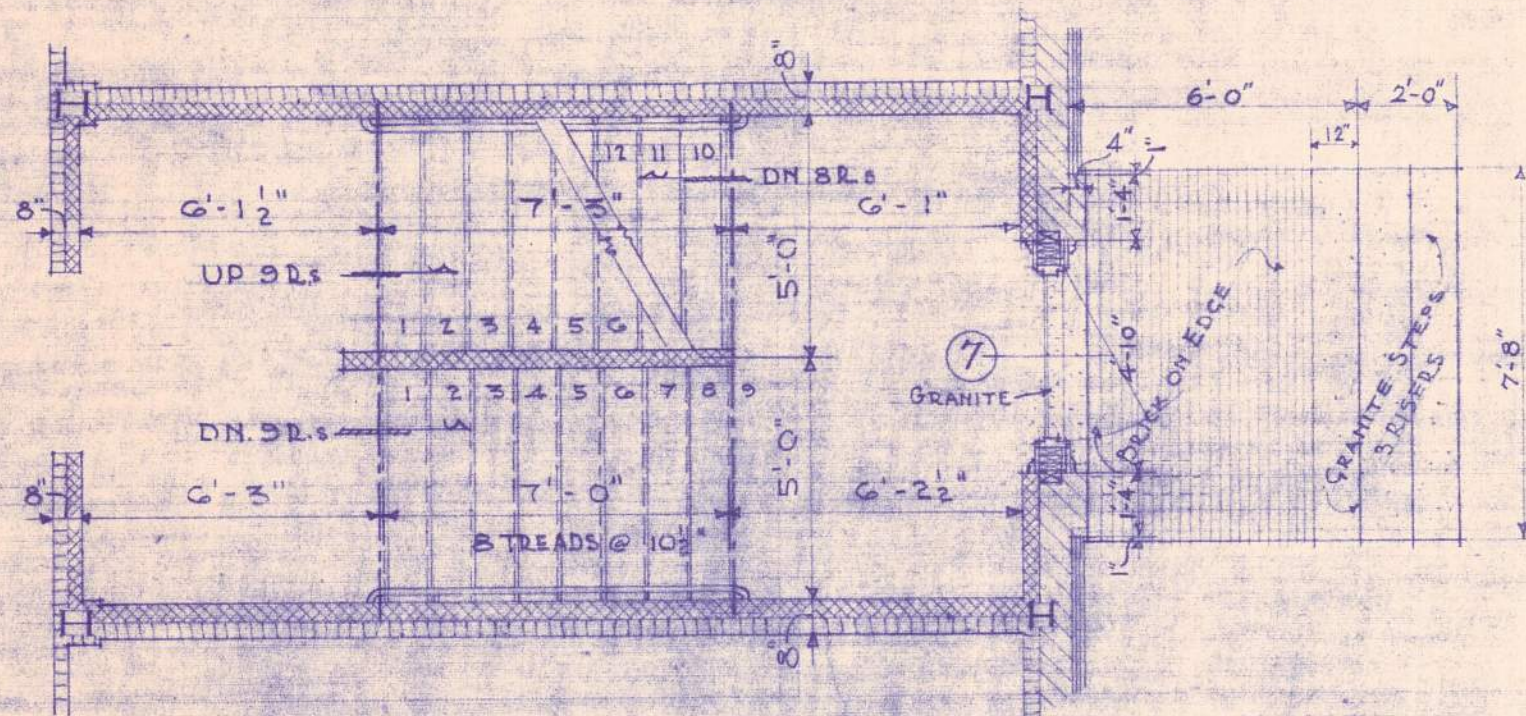

PLAN AT 1-1

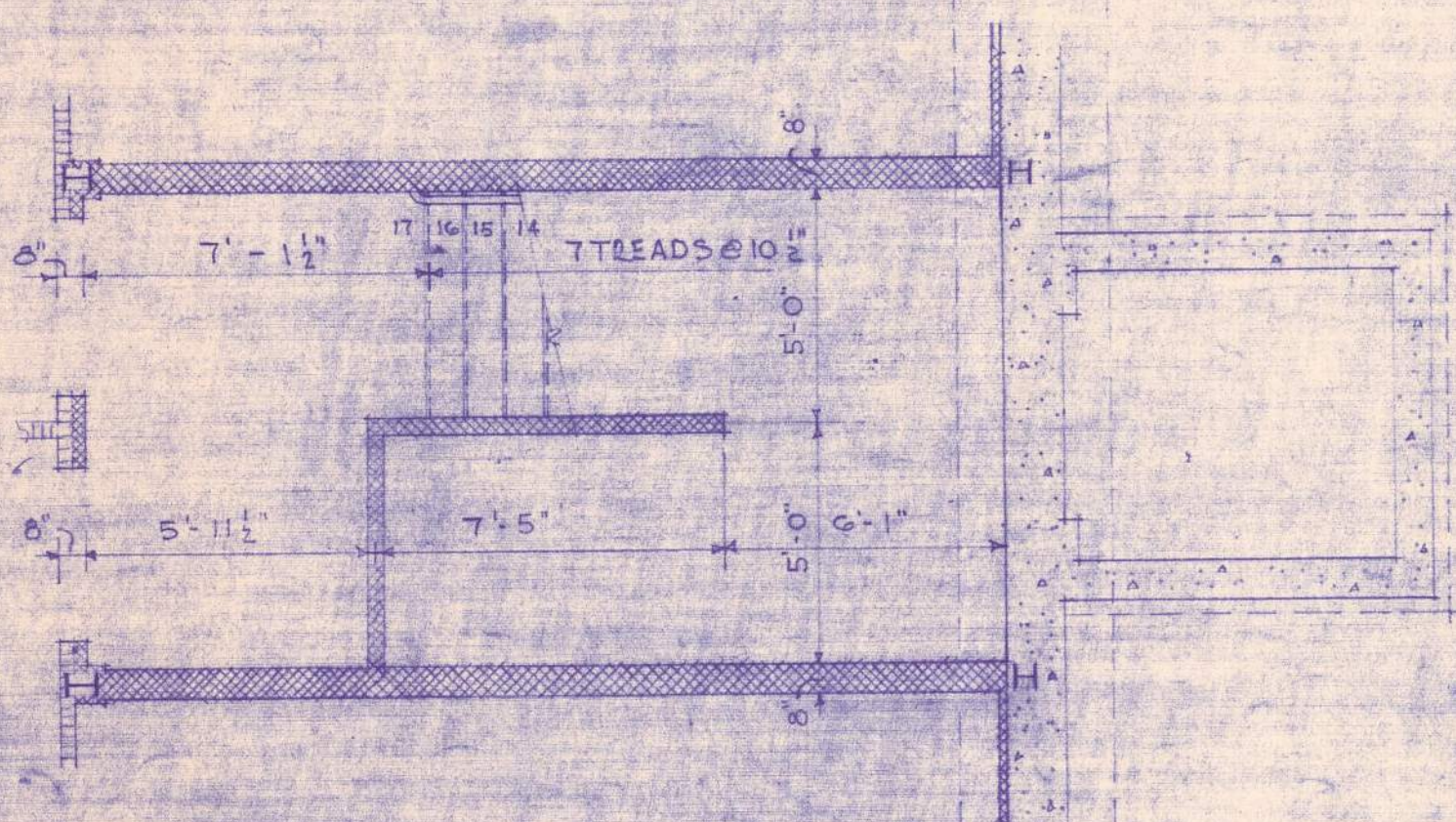

PLAN AT B-B

DETAILS OF STAIRWAY N° 2

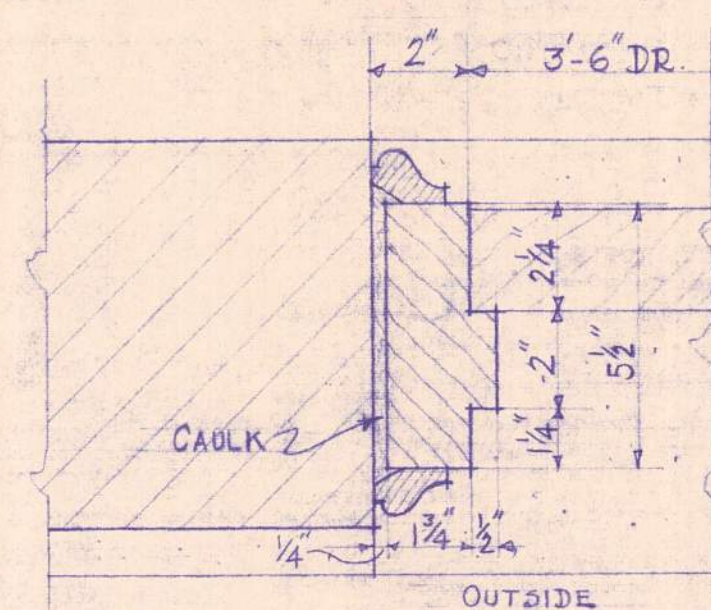
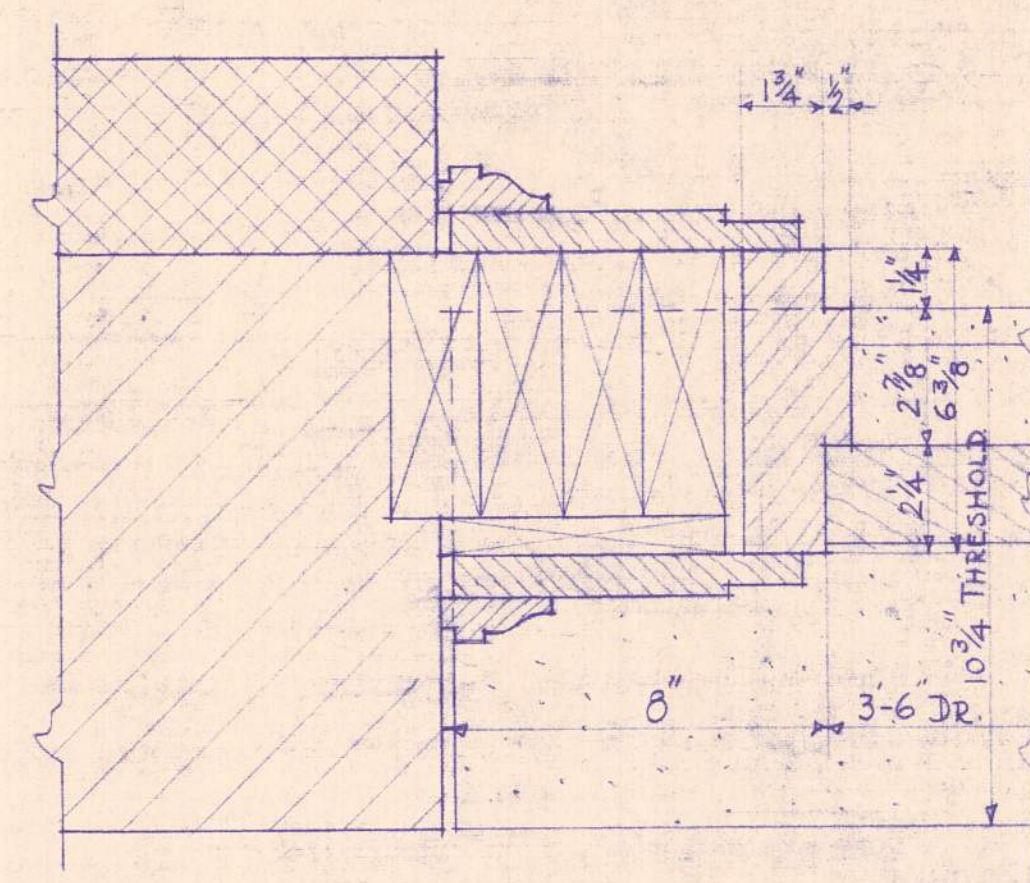

DR. FRAME #7 & 27 SCALE 3\"/>

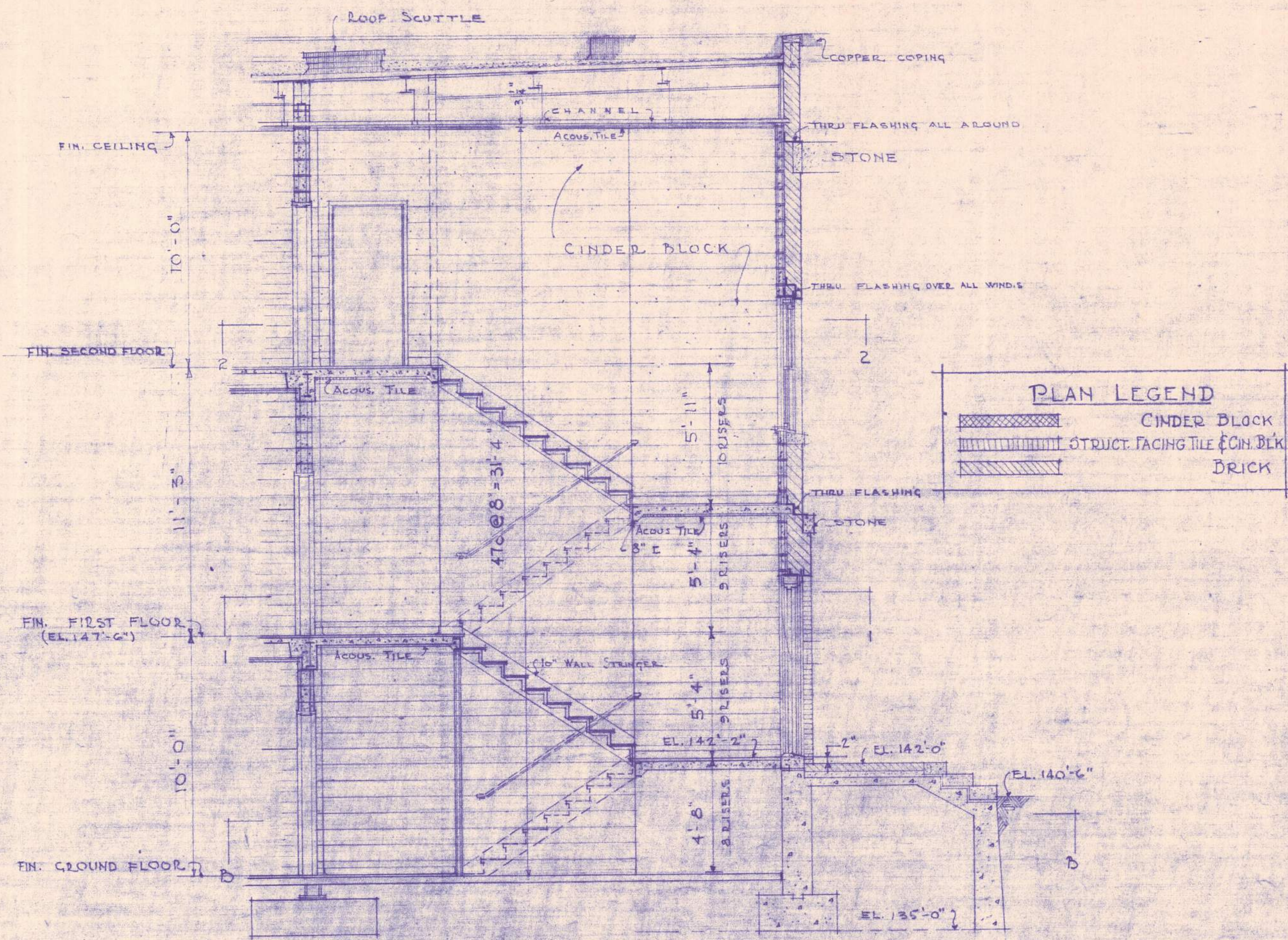

SECT. THRU STAIRWAY N° 2
(STAIRWAYS 1 & 3 SIMILAR EXCEPT AS NOTED ON DETAILS)

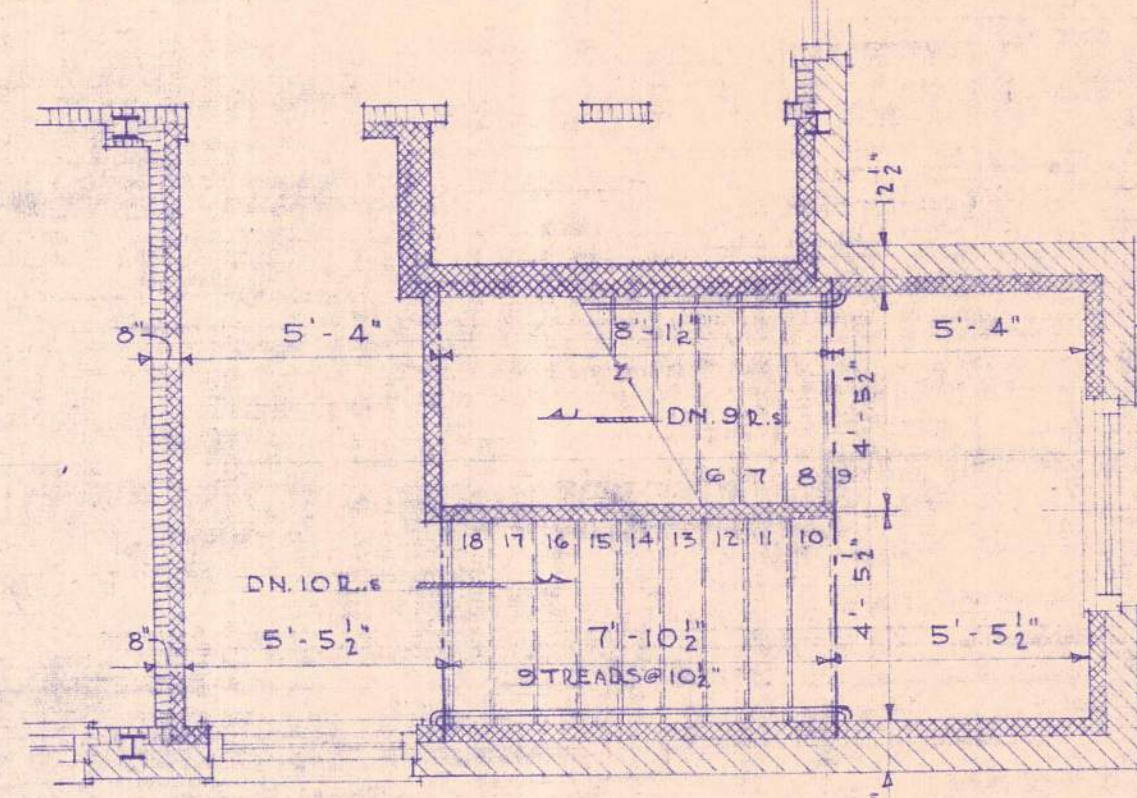

PLAN AT 2-2

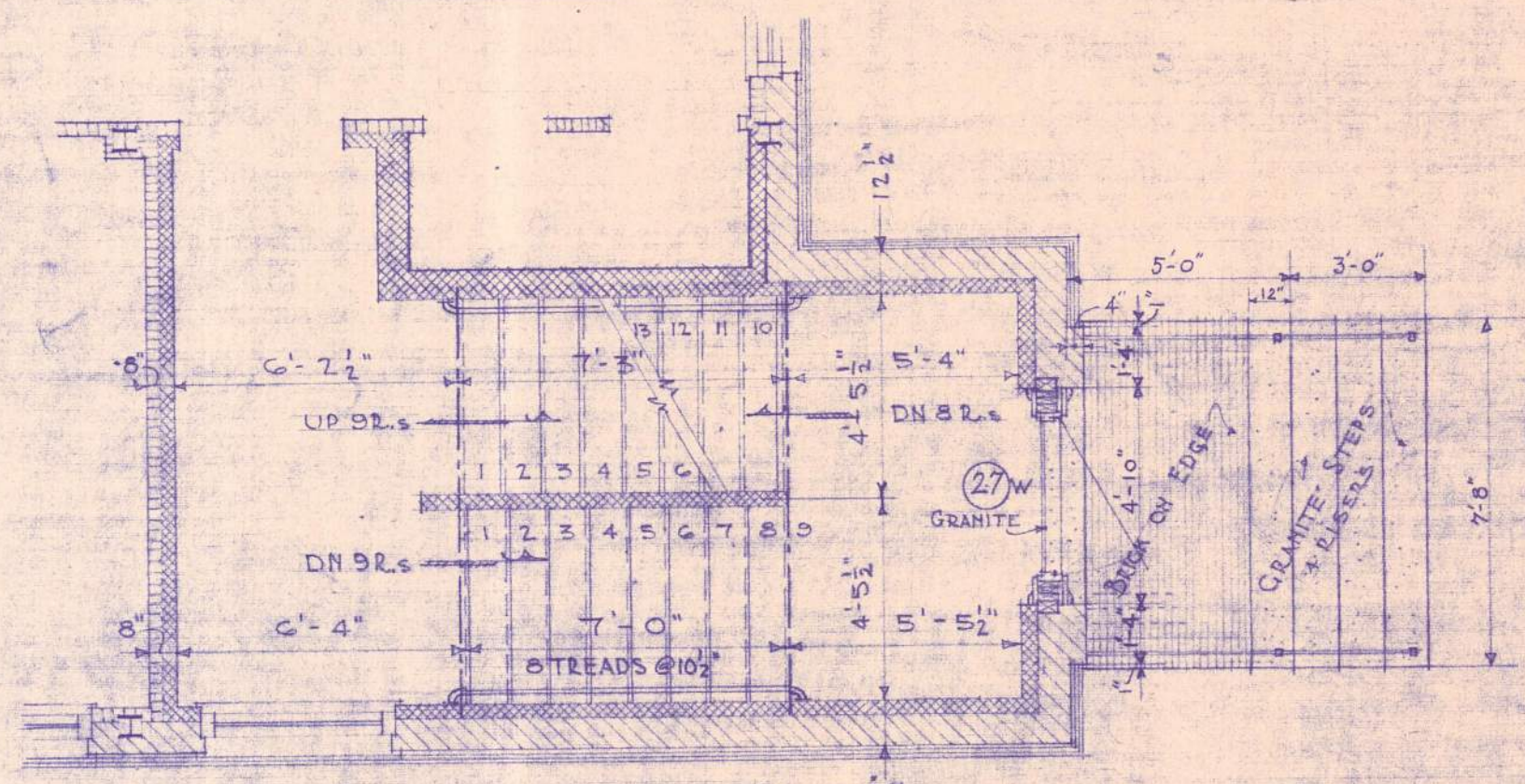

PLAN AT 1-1

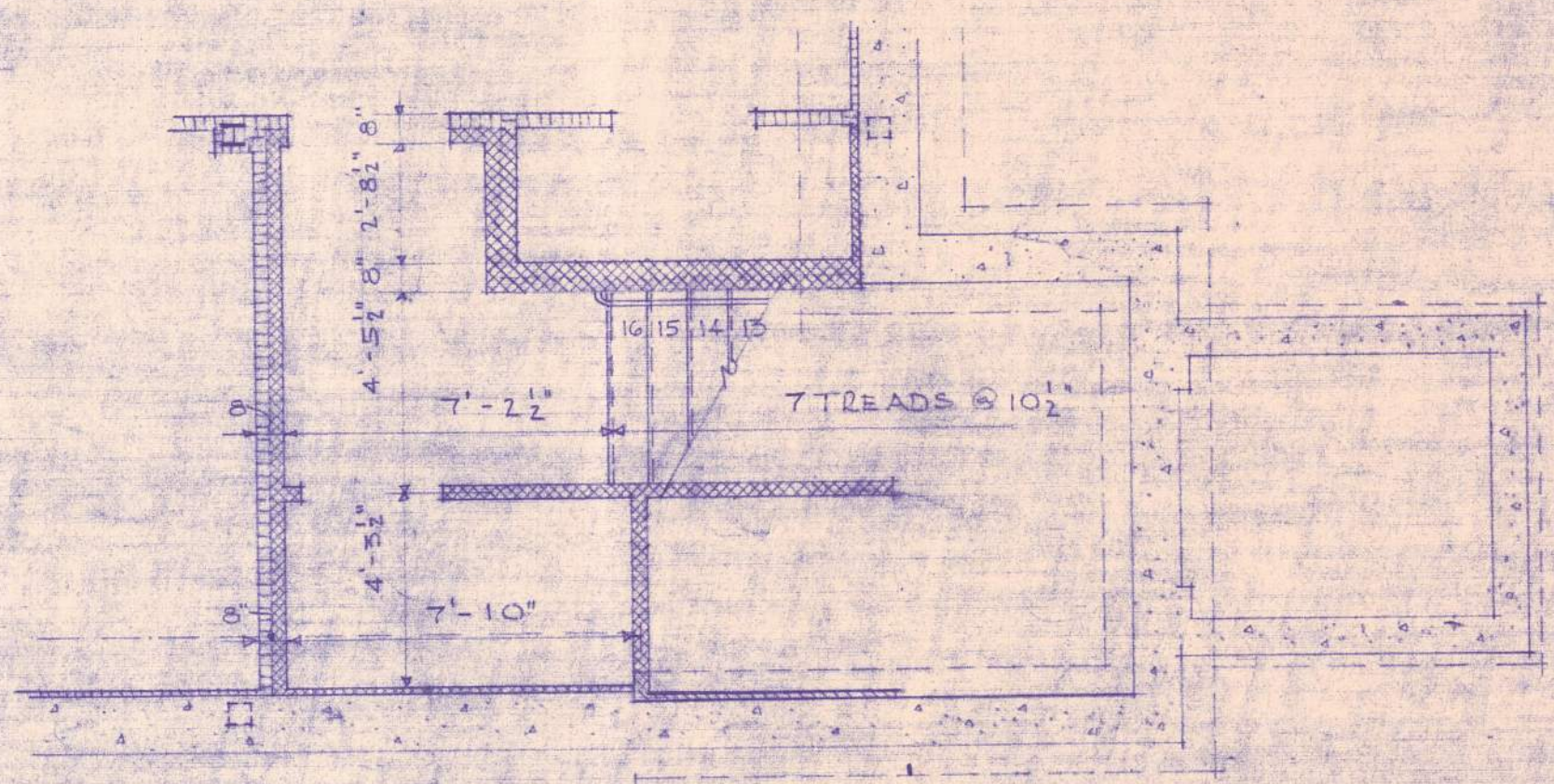

PLAN AT B-B

DETAILS OF STAIRWAY N° 3
(STAIRWAY N° 1 TO OPPOSITE HAND)

PLAN LEGEND

[Pattern]	CINDER BLOCK
[Pattern]	STRUCT. FACING TILE & CON. BLK
[Pattern]	BRICK

CROWELL & LANCASTER ARCHITECTS
6 STATE STREET - BANGOR, MAINE

Corrections
IN STAIRWELLS & CLOSETS CHG TO CINDER
BLOCK - JUNE 15, 1948
PLATFORM AND STAIR CASES - 6/14/48
S.E. 12 - 117 - 5/17/49

STAIRWAY DETAILS
SCALE 1/4\"/>



Drawn by E.A.M.
Traced by E.A.M.
Checked by H.G.H.
Date - June 1, 1948

MEN & WOMEN PATIENTS BUILDING
BANGOR STATE HOSPITAL
WORK N° 1094 DWG N° 9



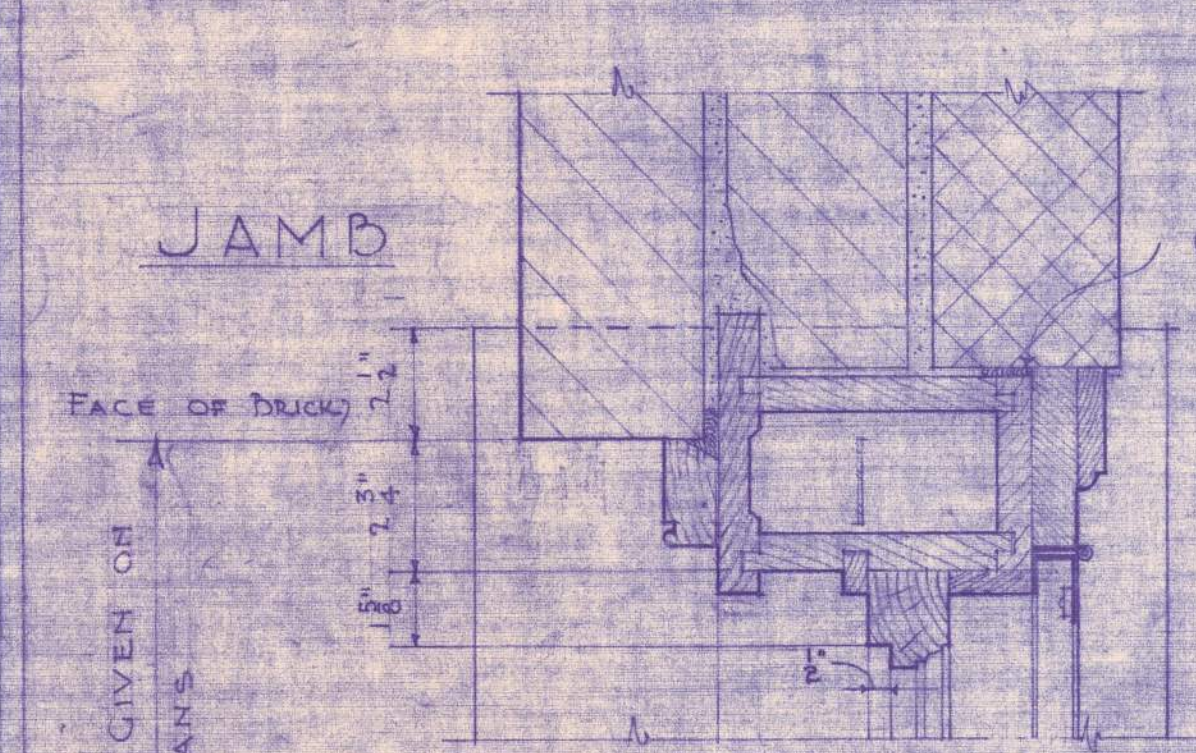
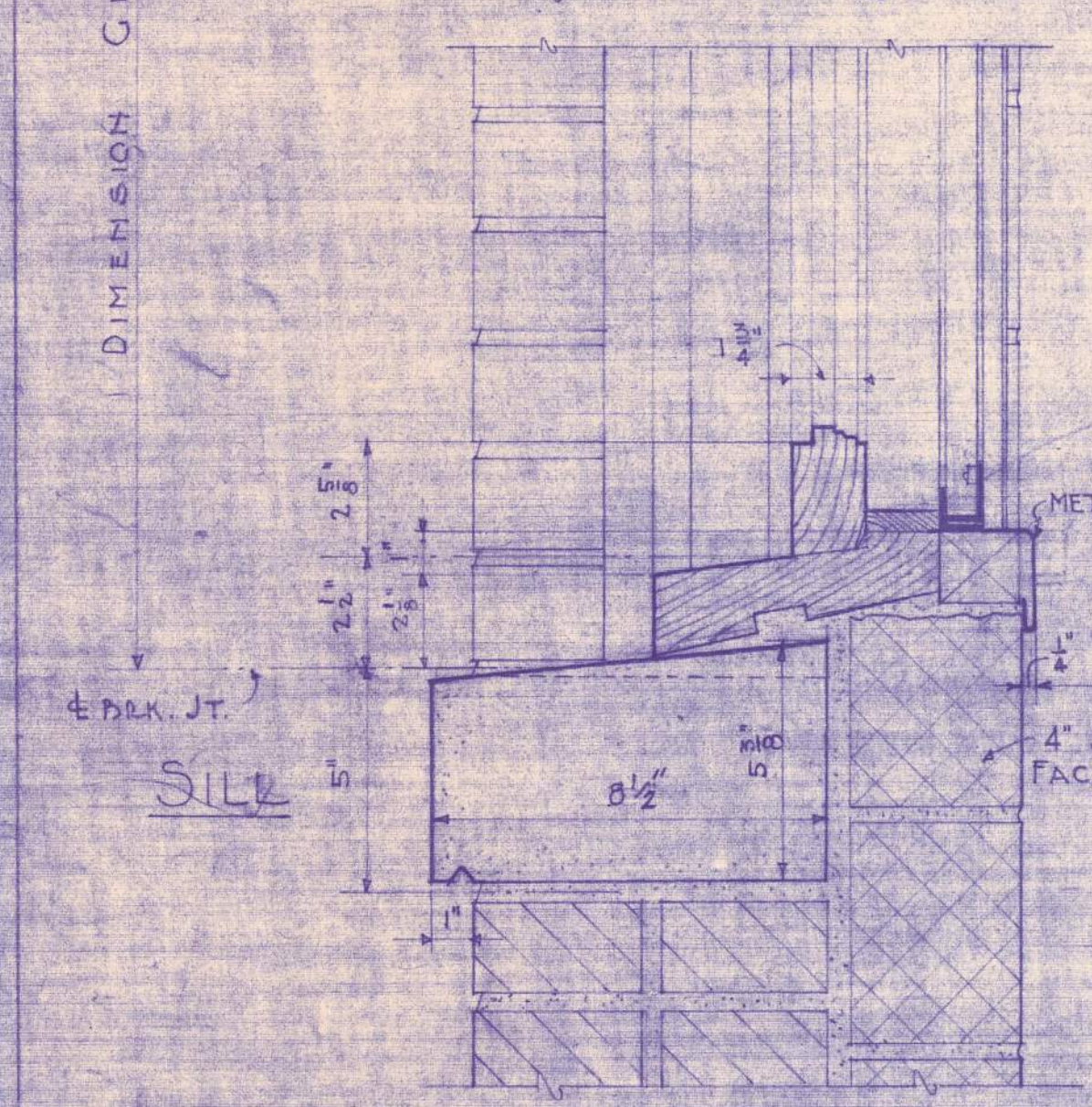
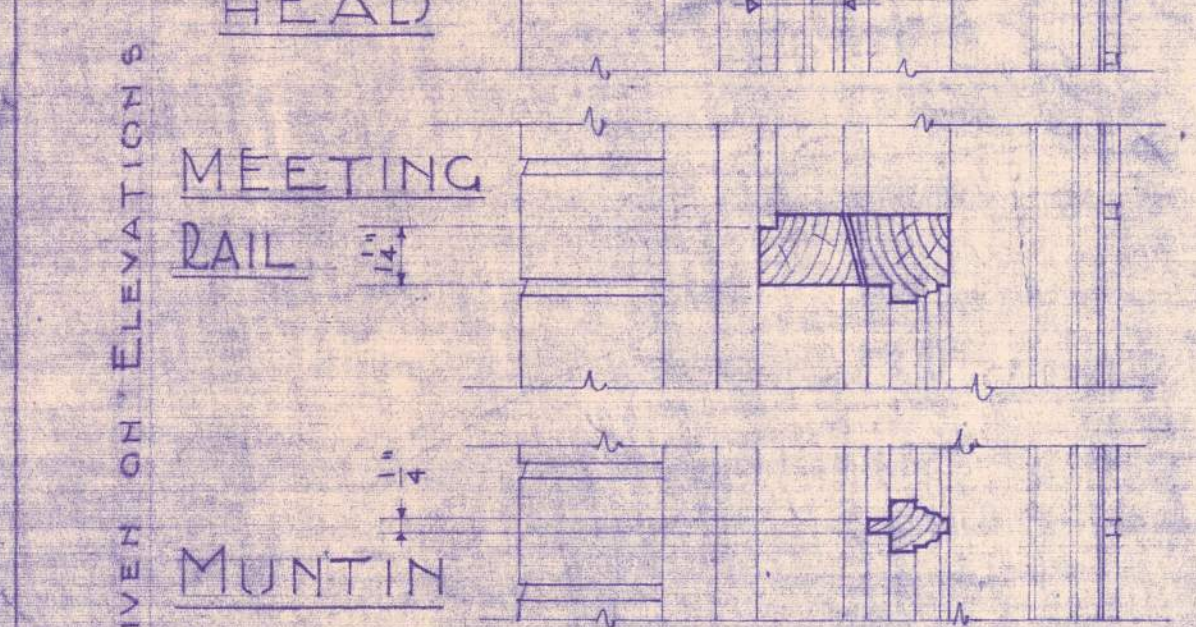
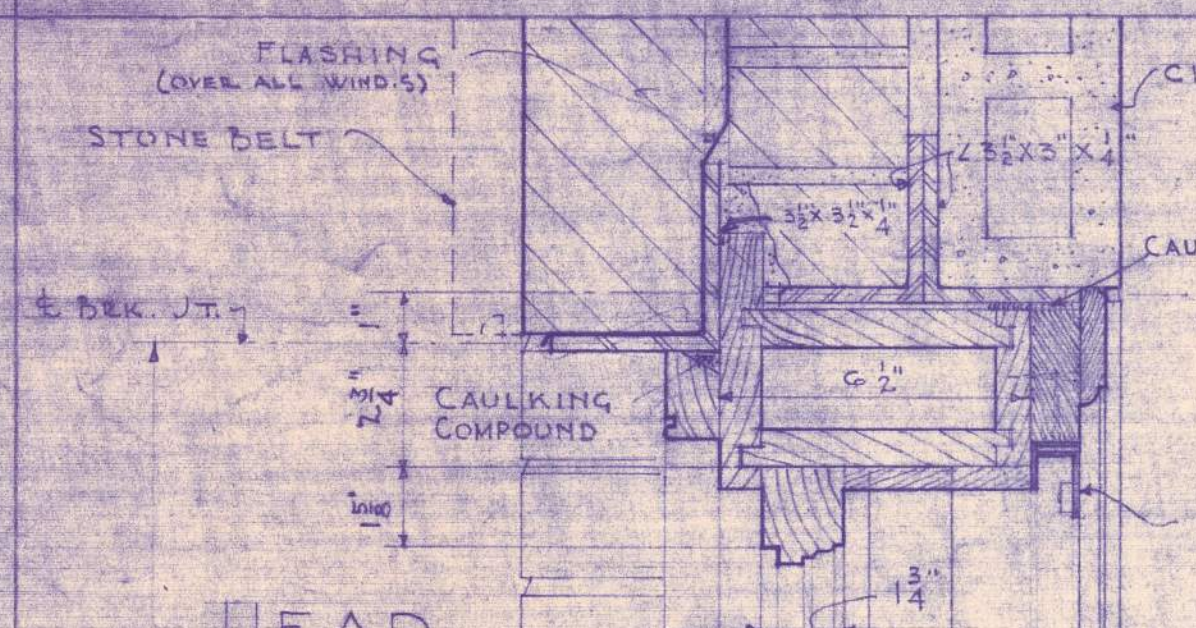

SECTIONS THRU TYPICAL WINDOWS
SCALE 3" = 1 FOOT

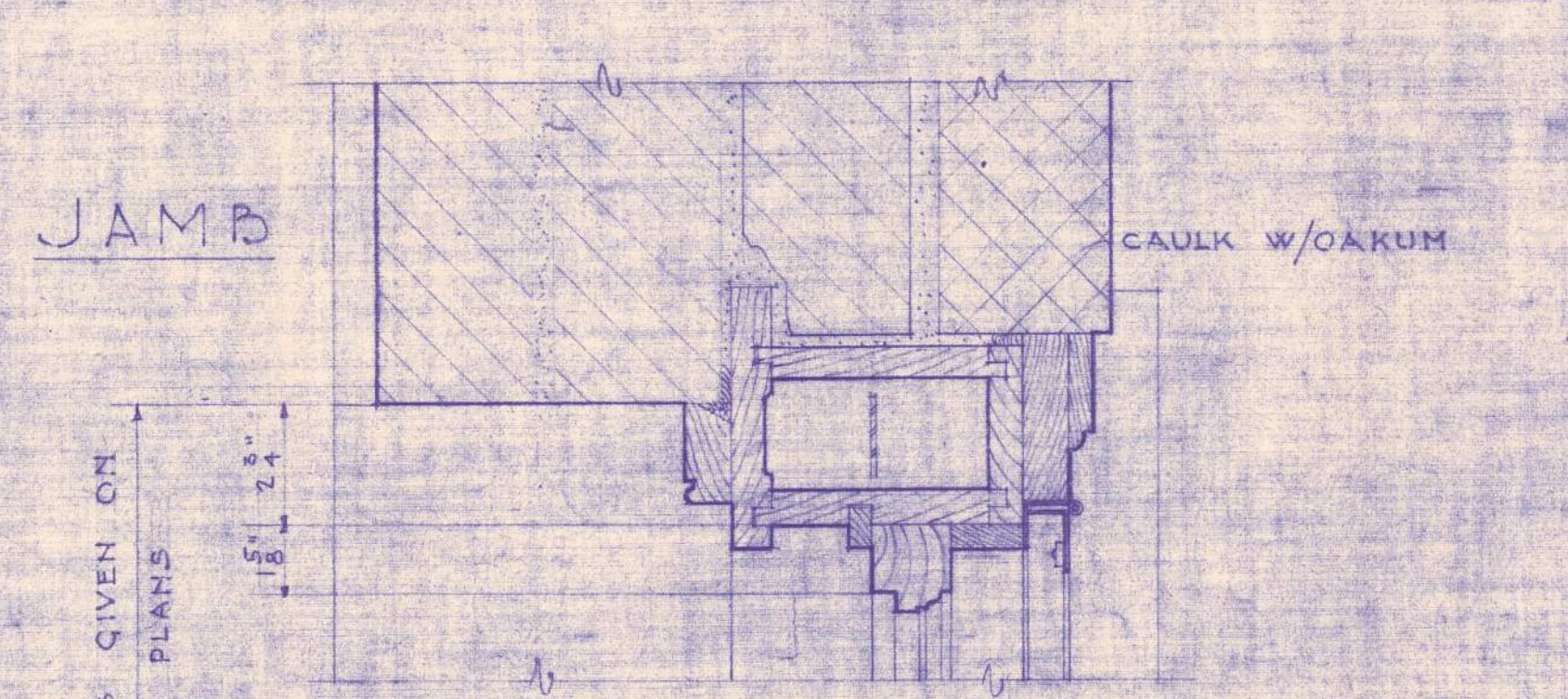
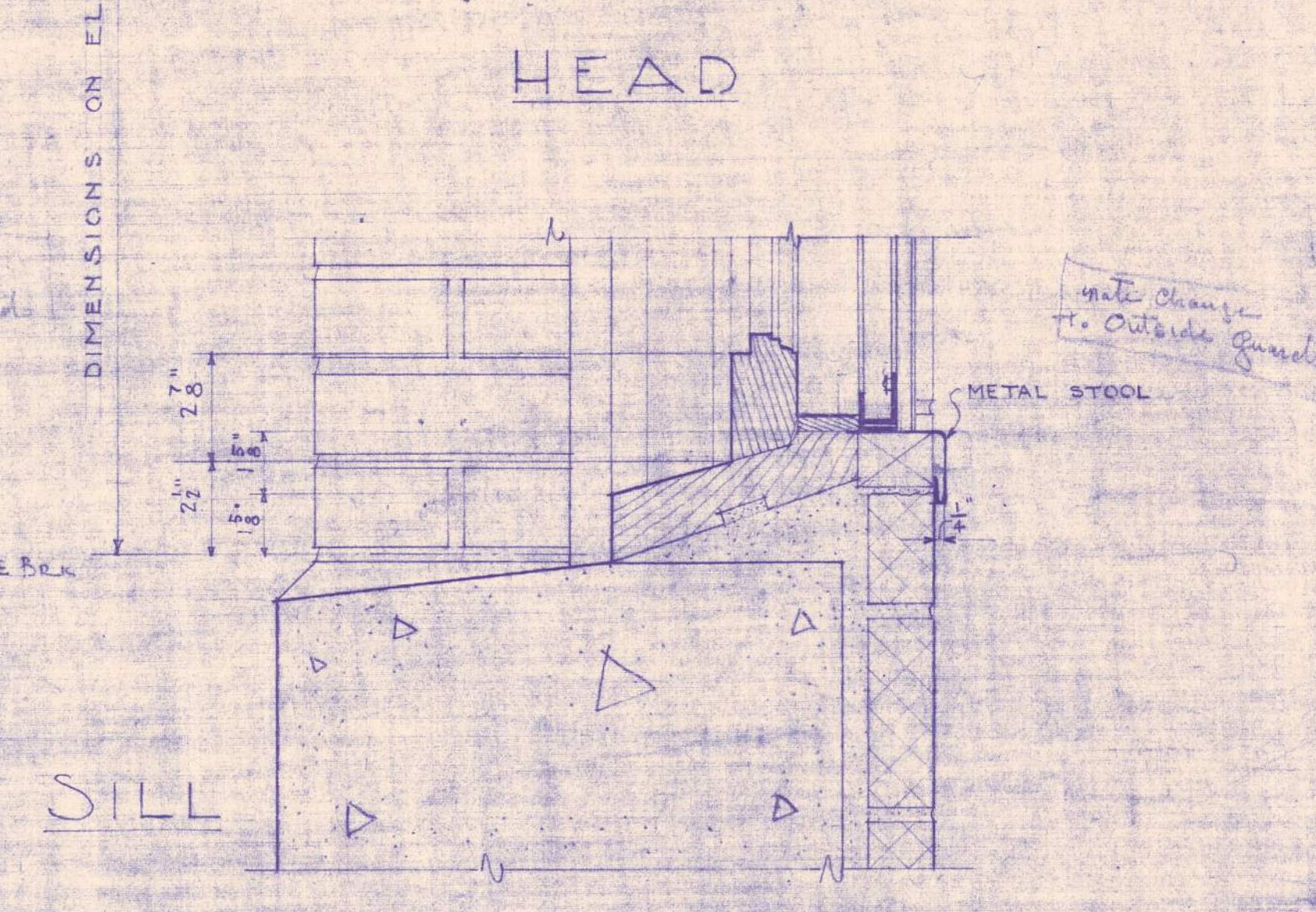
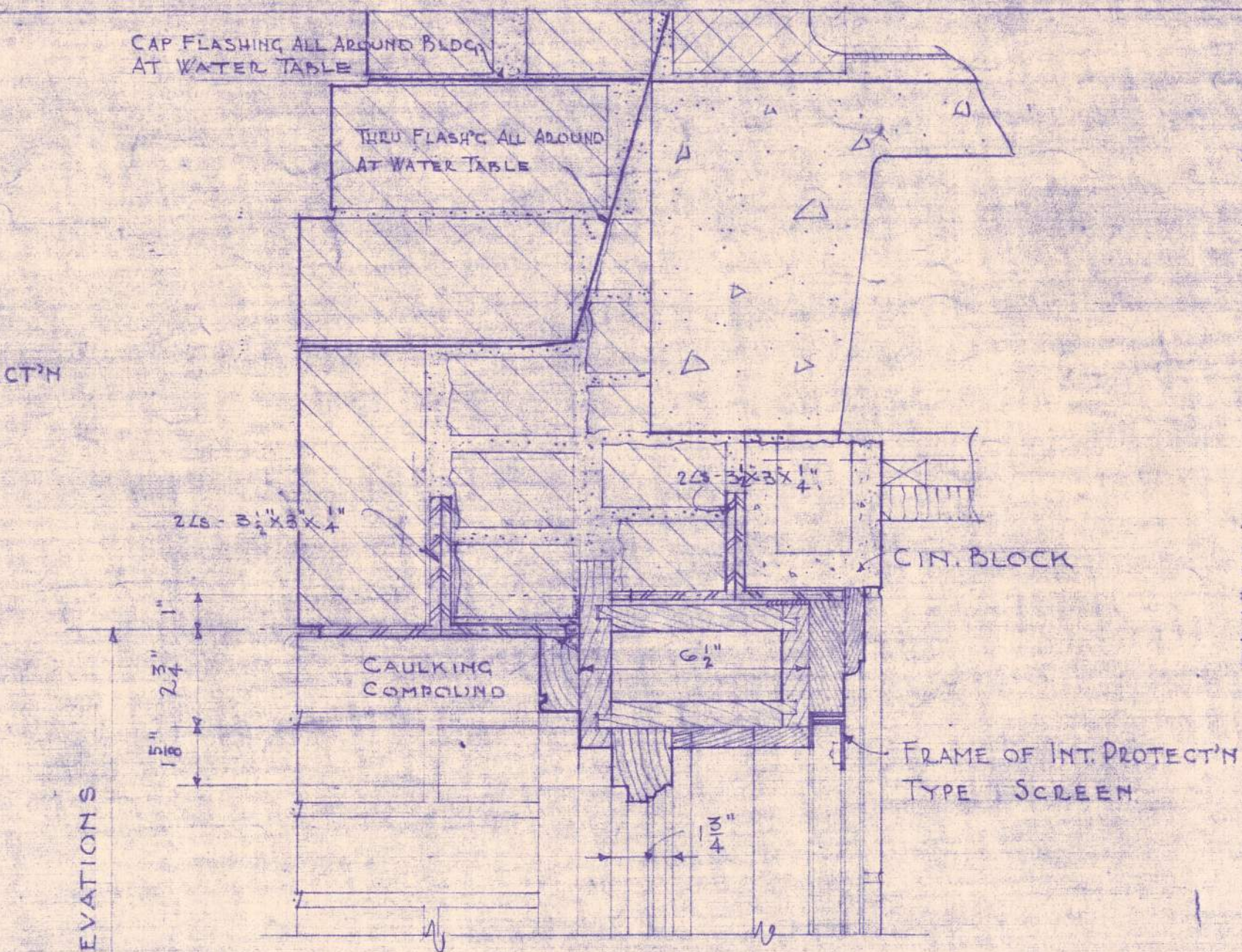

SECTIONS THRU TYP. BASEMENT WINDOWS
SCALE 3" = 1 FOOT

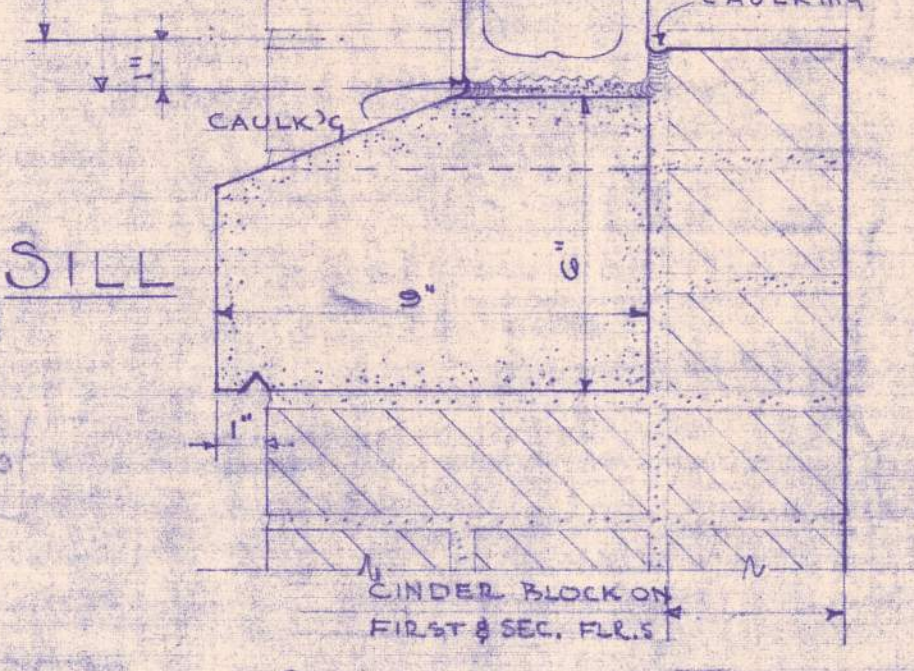
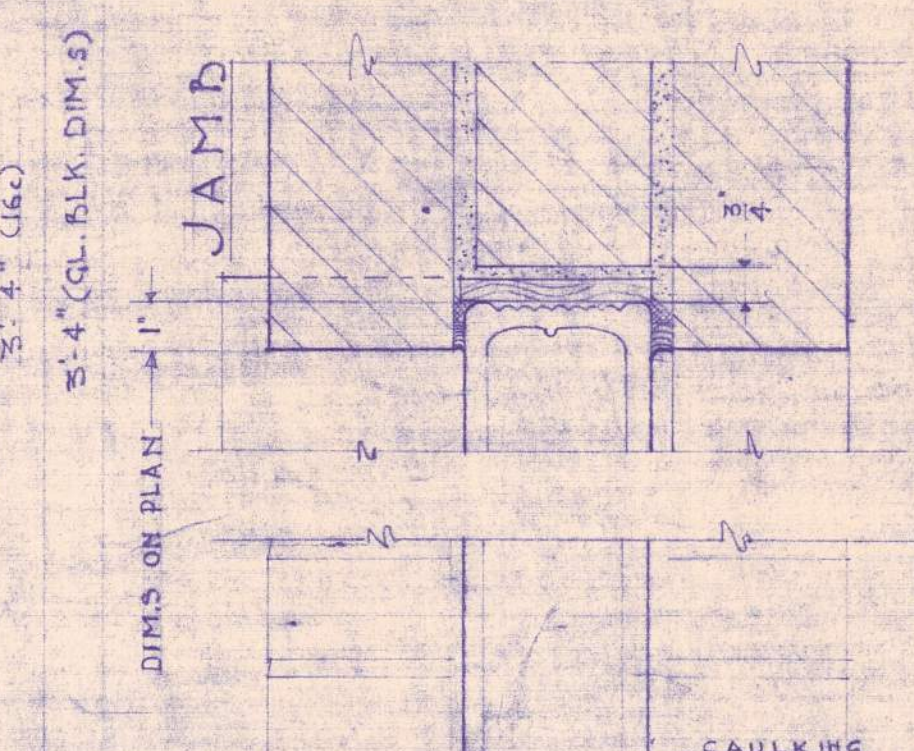
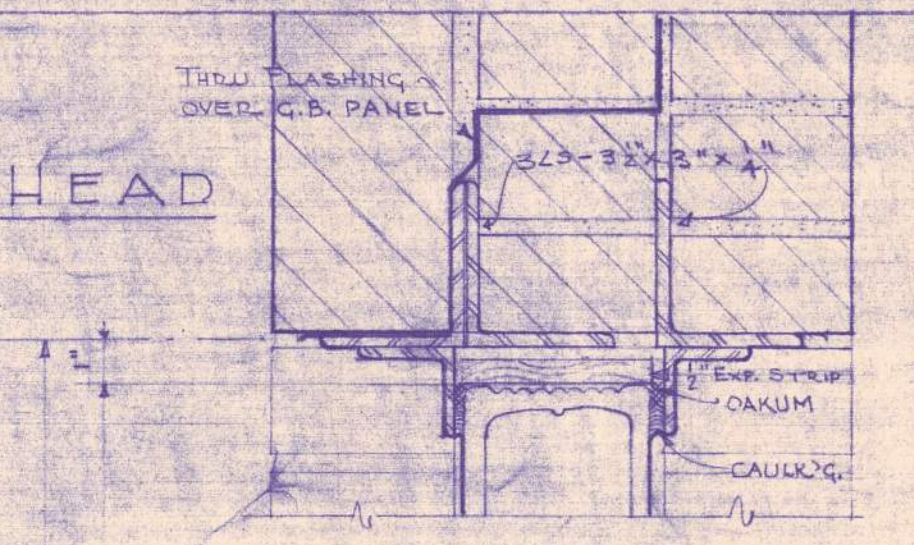

SECTIONS THRU GLASS BLOCK PAN.
SCALE 3" = 1 FOOT

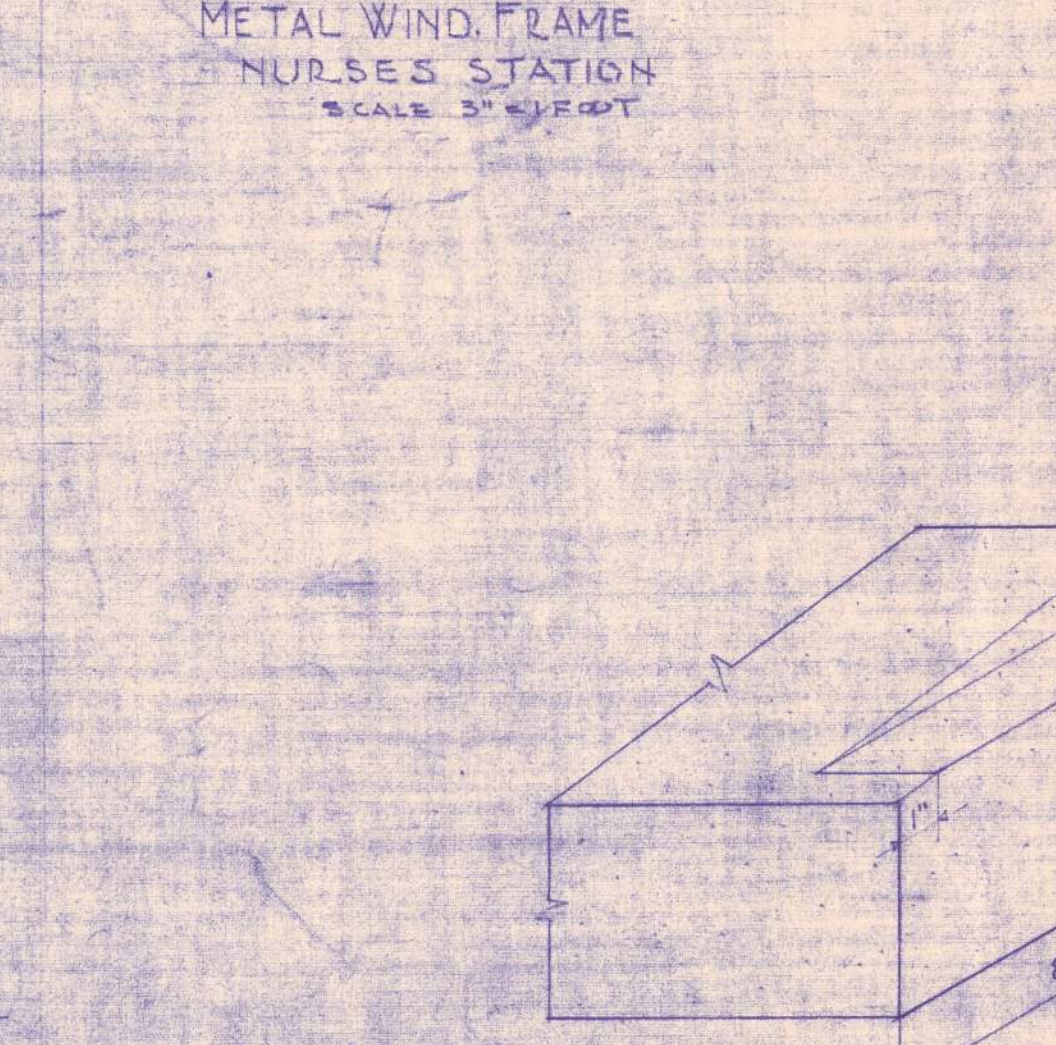
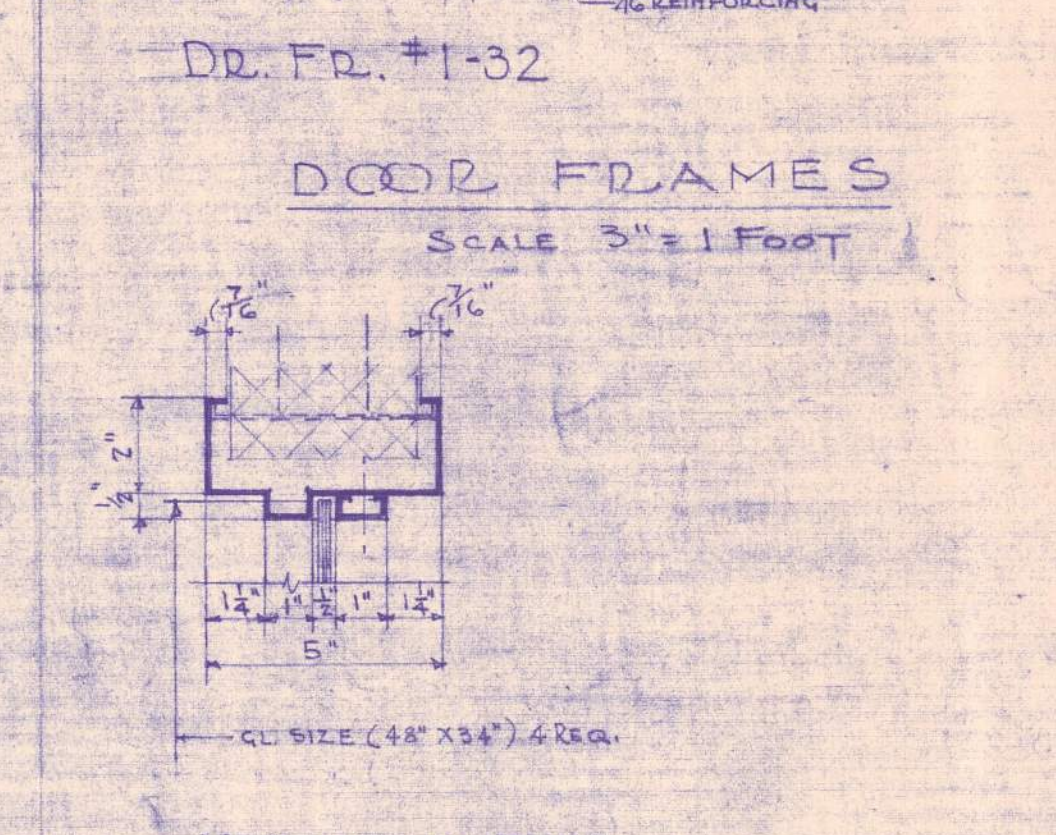
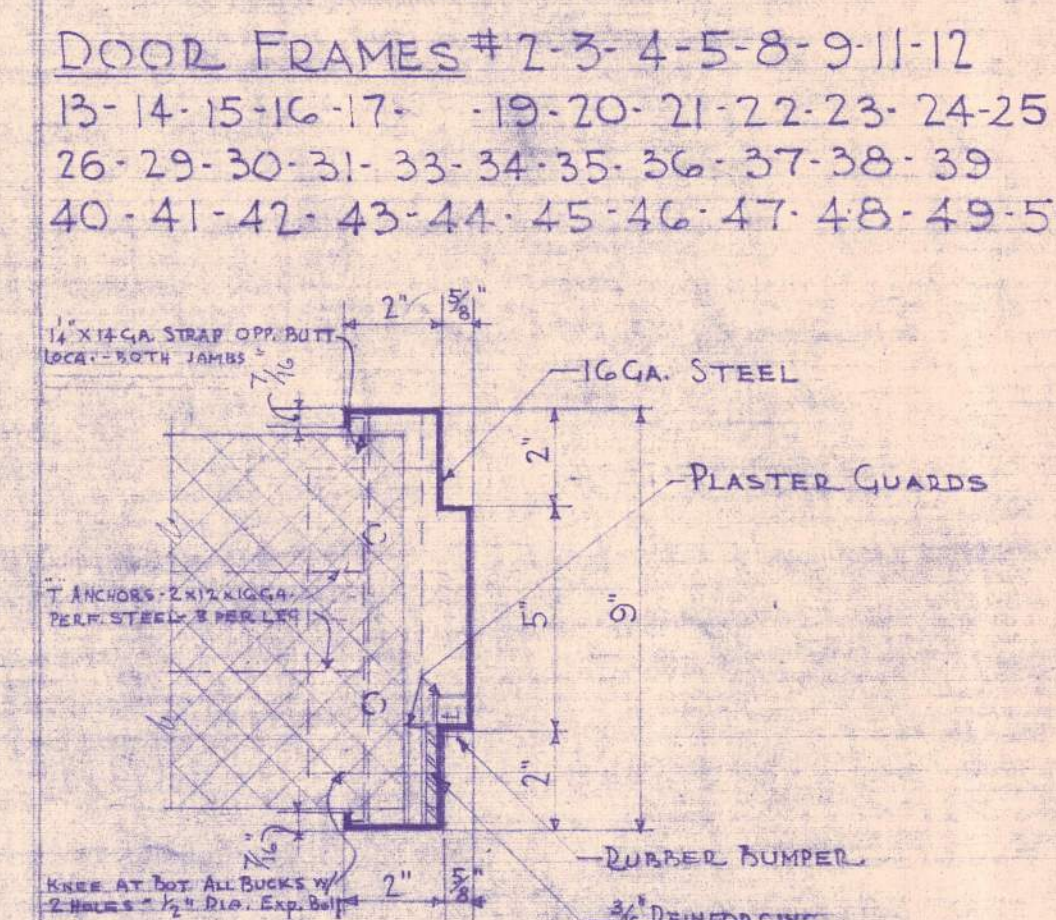
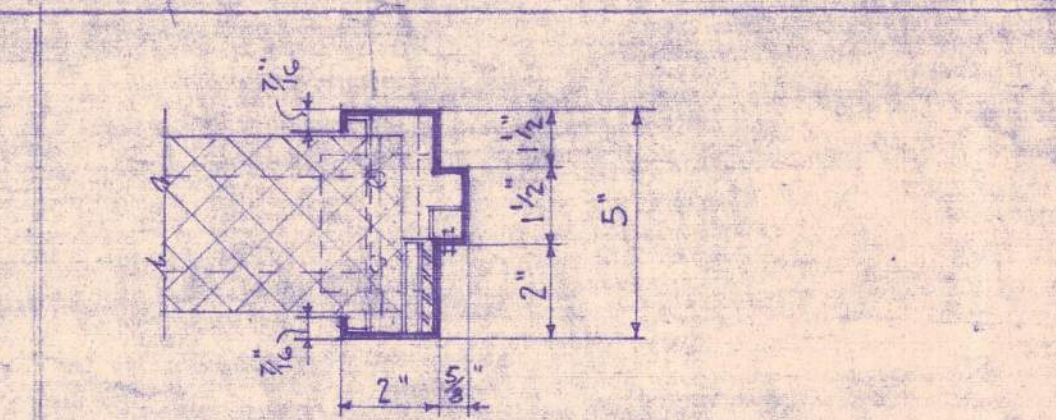
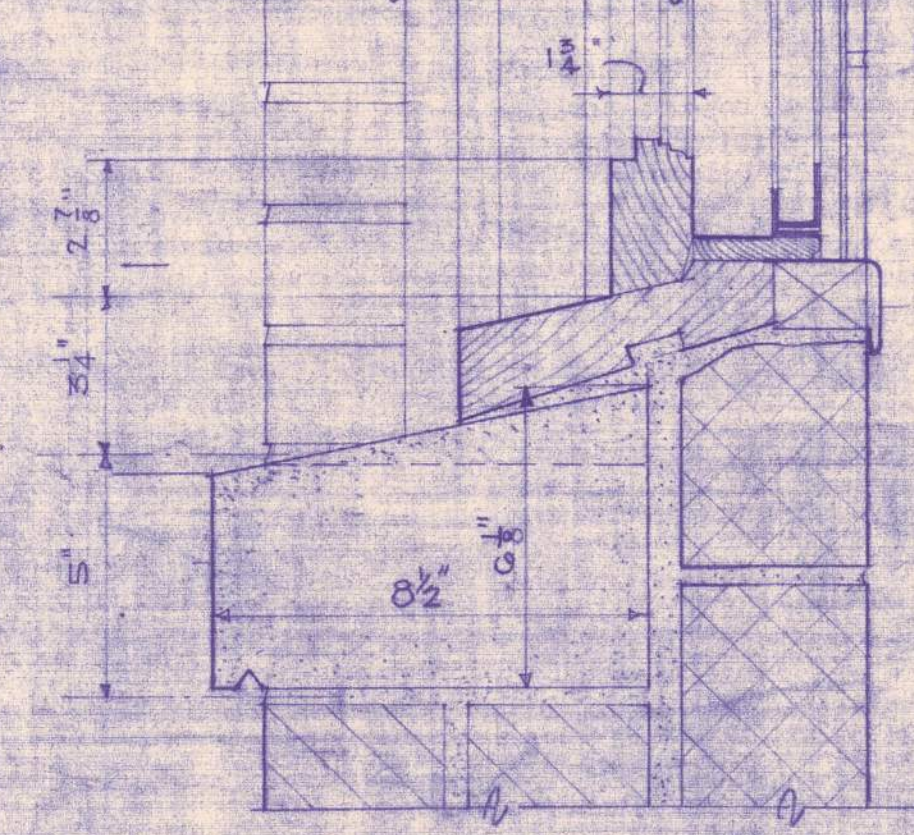

JAMB SECTION
METAL FRAME 20 GA. GALV. STEEL
METAL BLADES 26 GA.
TRANSFORMED VAULT LOUVRE
SCALE 3" = 1 FOOT

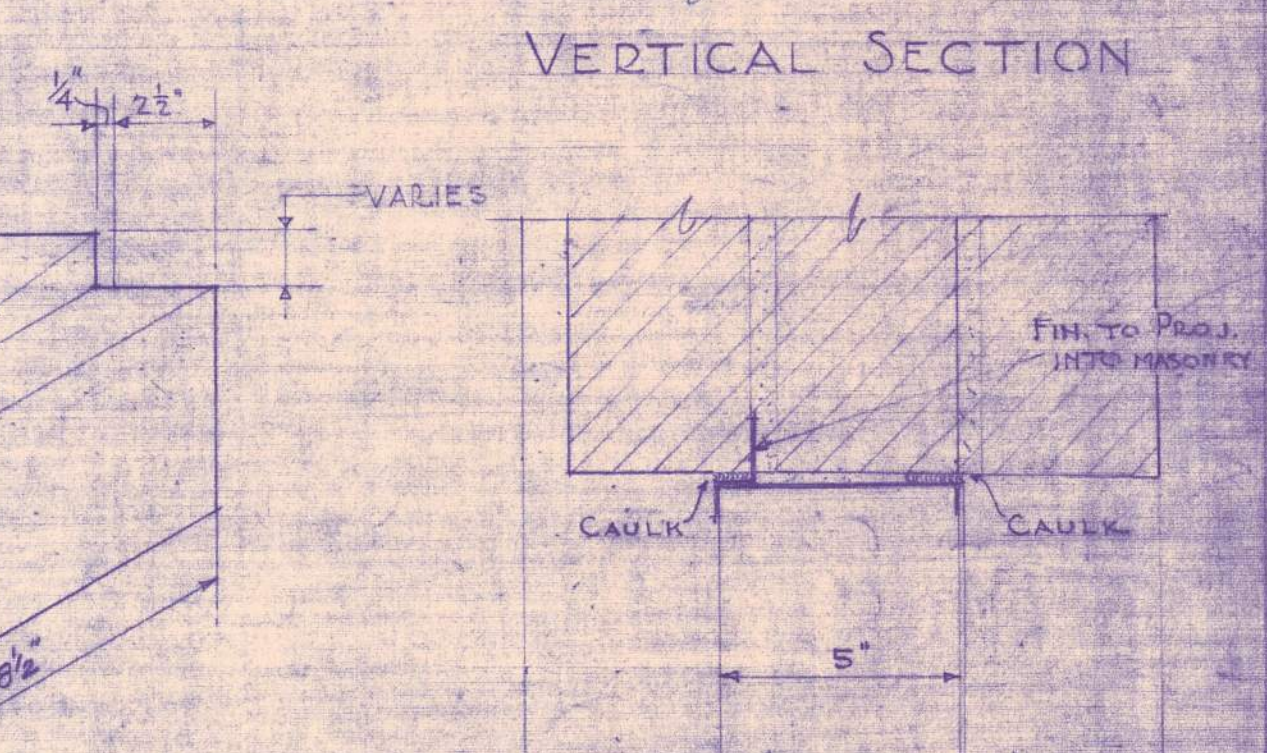
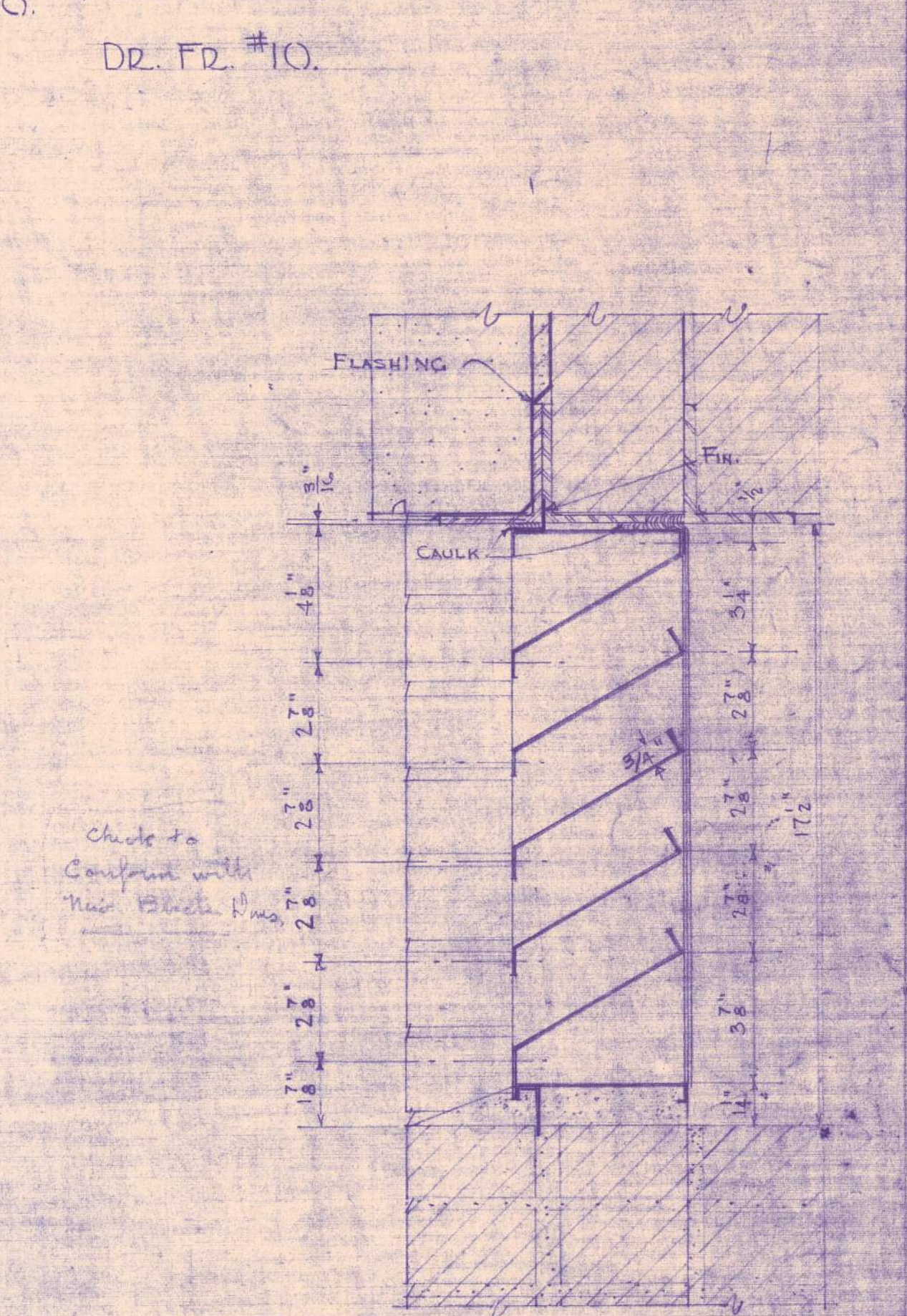
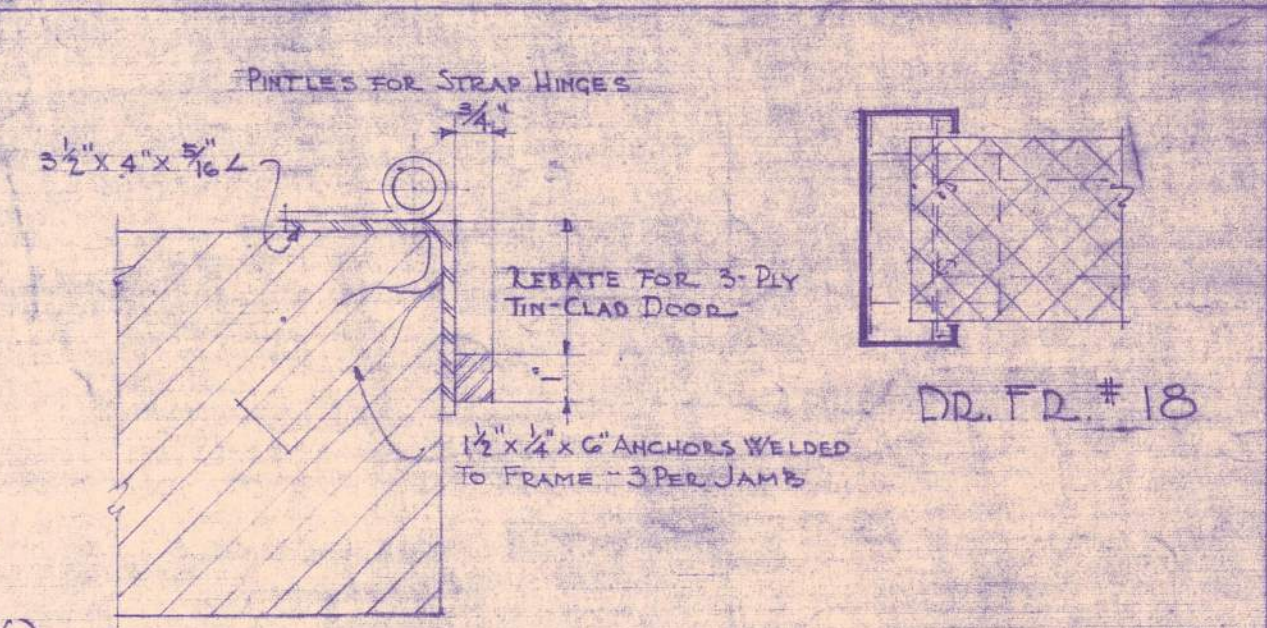

JAMB SECTION
METAL FRAME 20 GA. GALV. STEEL
METAL BLADES 26 GA.
TRANSFORMED VAULT LOUVRE
SCALE 3" = 1 FOOT

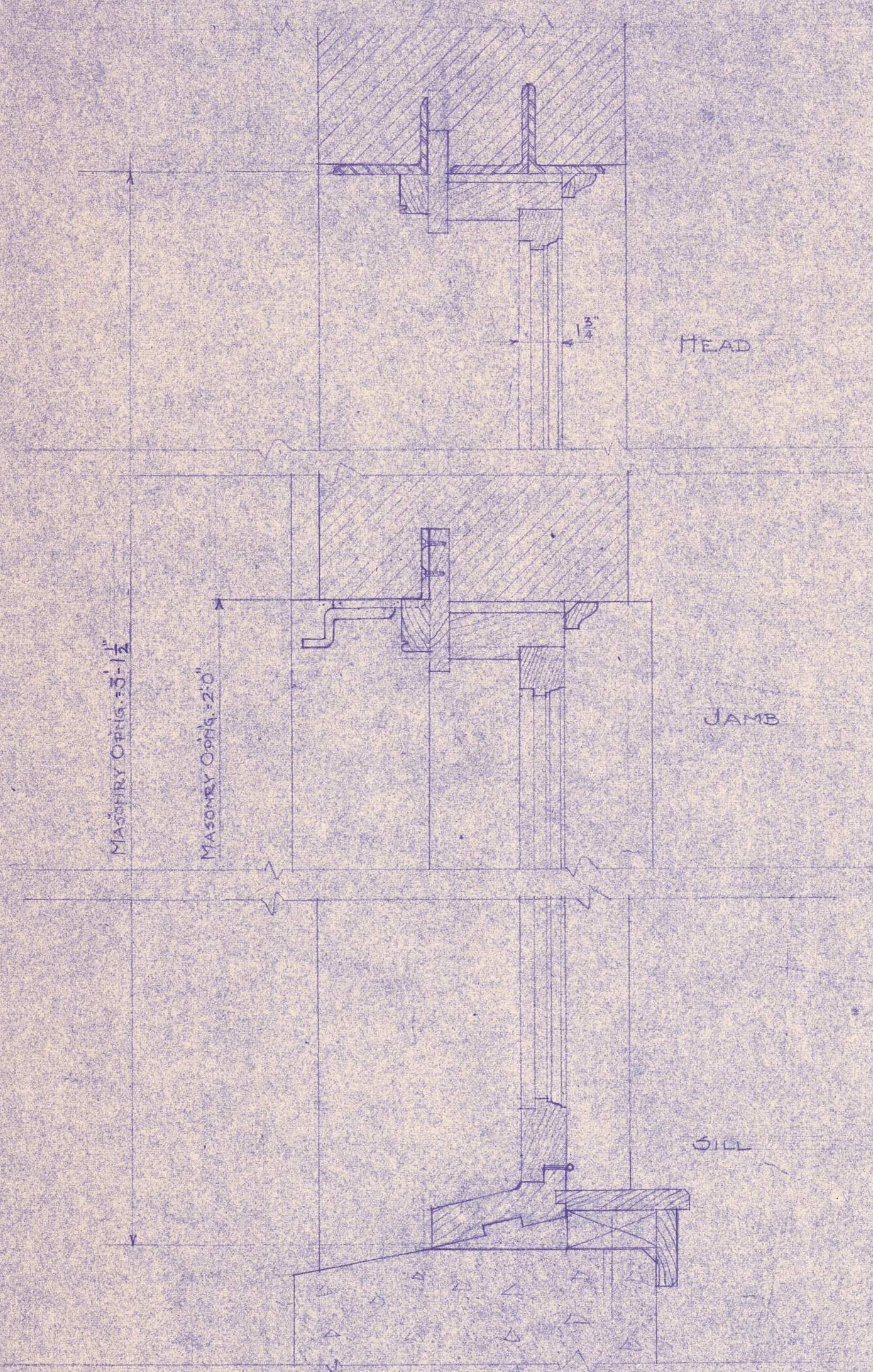

SKETCH SHOWING DETAIL OF HINGED SASH
STORAGE ROOM - GROUND FLOOR
MEN & WOMEN PATIENTS BUILDING
BANGOR STATE HOSPITAL

CROWELL & LANCASTER
ARCHITECTS
SIX STATE STREET - BANGOR, MAINE
MARCH 1, 1949.

WORK# 1094 - DWG. #36

1/26

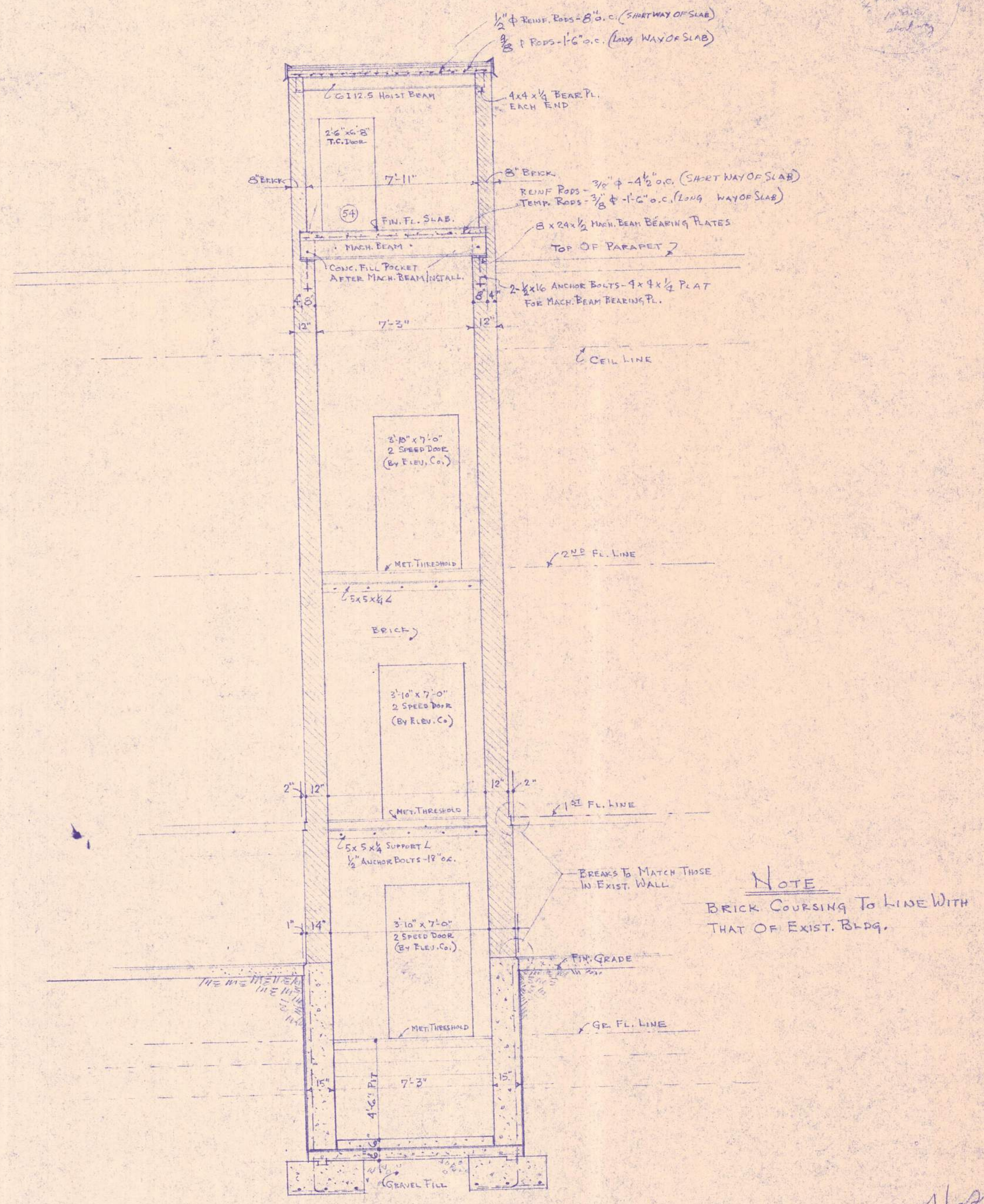

NOTE
BRICK COURSING TO LINE WITH
THAT OF EXIST. BLDG.

*State Hosp.
Elev.*

BUILDING 'D'

BUILDING 'K'

BOILER HOUSE

PAINT SHOP

GARAGE No. 2

BARN

MACHINE SHOP

PROPOSED NEW BUILDING

COURTYARD

MEN & WOMEN PATIENTS
PRESENT BUILDING

SITE PLAN

PROPOSED 3" WATER MAIN REF. 360
OK

PROPOSED 8" SEWER

PROPOSED SPRINKLER (NEW BUILDING)

PRESENT 8" SPRINKLER

PRESENT 3" STEAM-1" RETURN
PROPOSED 5" STEAM-2" RETURN
OK

PRESENT 4" STEAM-2" RETURN
PRESENT 5" STEAM-3" RETURN
PROPOSED 6" STEAM-4" RETURN
OK

PRESENT ELECTRIC 2000 V. 3/4" WIRE

PRESENT 10" SEWER

PRESENT 8" SPRINKLER SUPPLY

PRESENT 6" SEWER

PRESENT 3" WATER MAIN

PROPOSED ALTERNATE 3" WATER MAIN FOR NEW BUILDING

Handwritten note in red ink:
Proposed 8" sewer to be installed in trench with 3" water main

PROPOSED 2" STEAM 2" RETURN
OK



STATE OF MAINE
BUREAU OF PUBLIC IMPROVEMENTS
PROPOSED NEW BUILDING
BANGOR STATE HOSPITAL
BANGOR - MAINE
PRELIMINARY STUDY
SCALE: 1" = 30' 1-5 MAY 1, 1956

Handwritten signature: N. L. [unclear]

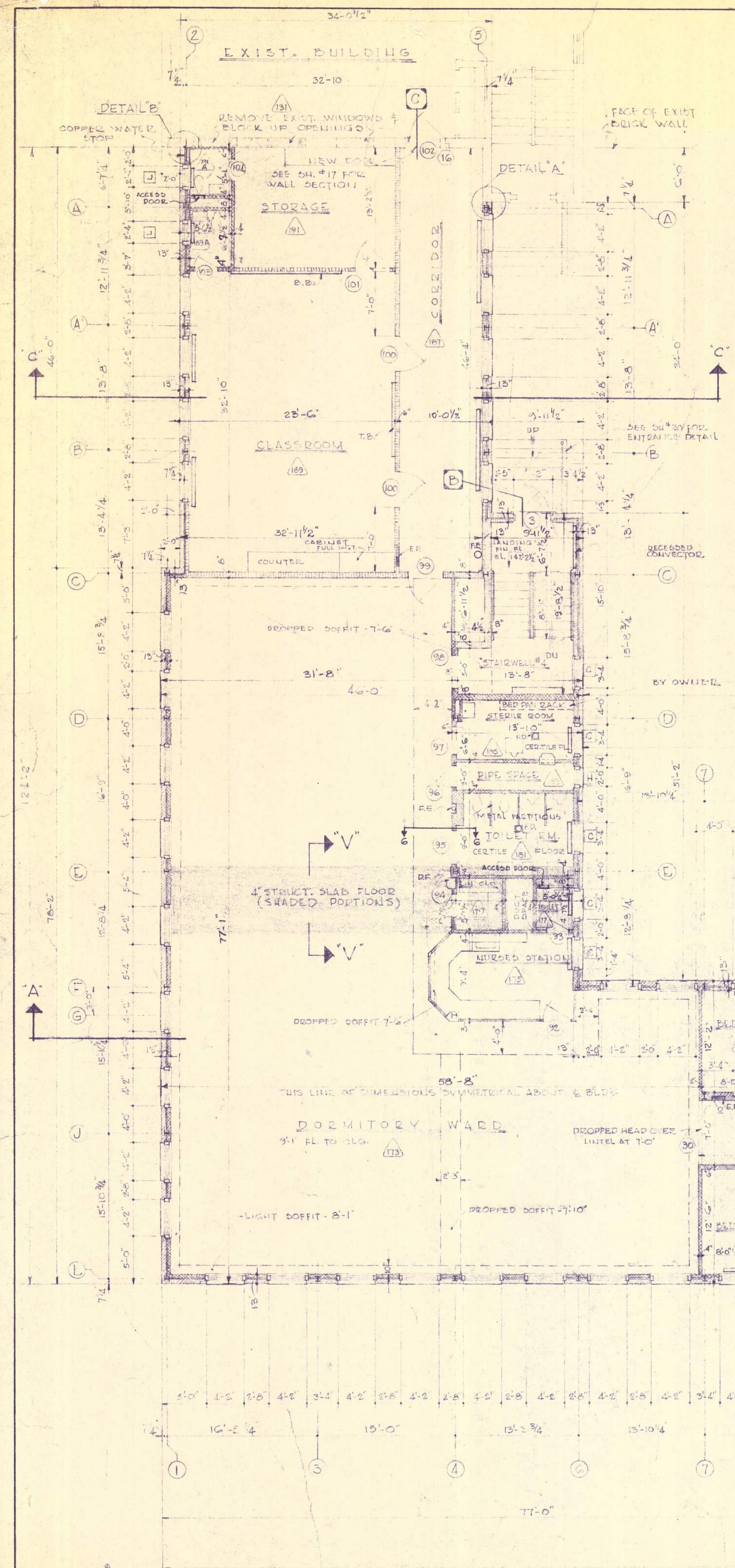

FIRST FLOOR DOOR SCHEDULE

NO.	FRAME SIZE	DOOR TYPE	DOOR STYLE	FRAME	LOCATION	NO.	FRAME SIZE	DOOR TYPE	DOOR STYLE	FRAME	LOCATION
1	2-3'0" x 7'-0"	1 1/4" STEEL	FLUSH GLAZED TRANSPARENT OVER	STEEL	150 TO EXT.	80	3'-0" x 7'-0"	KAL	FLUSH-GLAZED	STEEL	174 TO STAIR 6
2	3'-0" x 7'-0"	1 1/4" STEEL	FLUSH GLAZED TRANSPARENT OVER	STEEL	STAIR 6 TO EXT.	81	3'-0" x 7'-0"	1 1/4" WOOD	FLUSH	STEEL	150 TO 152
3	3'-0" x 7'-0"	1 1/4" STEEL	FLUSH GLAZED TRANSPARENT OVER	STEEL	STAIR 4 TO EXT.	82	3'-0" x 7'-0"	1 1/4" WOOD	FLUSH-LOUVER	STEEL	152 TO 155
4	3'-0" x 7'-0"	1 1/4" STEEL	FLUSH GLAZED TRANSPARENT OVER	STEEL	STAIR 6 TO EXT.	83	3'-0" x 7'-0"	1 1/4" WOOD	FLUSH-LOUVER	STEEL	152 TO 155
5	3'-0" x 7'-0"	1 1/4" STEEL	FLUSH GLAZED TRANSPARENT OVER	STEEL	150 TO STAIR 5	84	3'-0" x 7'-0"	1 1/4" WOOD	FLUSH-LOUVER	STEEL	155 TO 157
6	2'-6" x 7'-0"	1 1/4" WOOD	FLUSH	STEEL	150 TO 151	85	3'-0" x 7'-0"	1 1/4" WOOD	FLUSH-LOUVER	STEEL	155 TO 157
62	ELEVATOR	BY OTHERS				86	5'-0" x 7'-0"	OPENING			152 TO 161
63	3'-0" x 7'-0"	1 1/4" WOOD	FLUSH-GLAZED	STEEL	150 TO 152	87	3'-0" x 7'-0"	1 1/4" WOOD	FLUSH-GLAZED	STEEL	153 TO 163
64	3'-0" x 7'-0"	1 1/4" WOOD	FLUSH	STEEL	150 TO 154	88	3'-0" x 7'-0"	1 1/4" WOOD	FLUSH-GLAZED	STEEL	153 TO 163
65	3'-0" x 7'-0"	1 1/4" WOOD	FLUSH-LOUVER	STEEL	154 TO 156	89	3'-0" x 7'-0"	1 1/4" WOOD	FLUSH-GLAZED	STEEL	153 TO 167
66	3'-0" x 7'-0"	1 1/4" WOOD	FLUSH-LOUVER	STEEL	154 TO 153	90	3'-0" x 7'-0"	1 1/4" WOOD	FLUSH-GLAZED	STEEL	152 TO 167
67	3'-0" x 7'-0"	1 1/4" WOOD	FLUSH-LOUVER	STEEL	154 TO 160	91	3'-0" x 7'-0"	1 1/4" WOOD	FLUSH-GLAZED	STEEL	153 TO 171
68	5'-0" x 7'-0"	OPENING				92	3'-0" x 7'-0"	1 1/4" WOOD	FLUSH-GLAZED	STEEL	153 TO 175
69	3'-0" x 7'-0"	1 1/4" WOOD	FLUSH-GLAZED	STEEL	154 TO 164	93	2'-4" x 7'-0"	1 1/4" WOOD	FLUSH	STEEL	175 TO 177
70	3'-0" x 7'-0"	1 1/4" WOOD	FLUSH-GLAZED	STEEL	154 TO 164	94	2'-6" x 7'-0"	1 1/4" WOOD	FLUSH	STEEL	173 TO 179
71	3'-0" x 7'-0"	1 1/4" WOOD	FLUSH-GLAZED	STEEL	154 TO 168	95	3'-0" x 7'-0"	1 1/4" WOOD	FLUSH-LOUVER	STEEL	173 TO 181
72	3'-0" x 7'-0"	1 1/4" WOOD	FLUSH-GLAZED	STEEL	154 TO 170	96	2'-4" x 7'-0"	1 1/4" WOOD	FLUSH	STEEL	173 TO 183
73	3'-0" x 7'-0"	1 1/4" WOOD	FLUSH-GLAZED	STEEL	154 TO 172	97	3'-0" x 7'-0"	1 1/4" WOOD	FLUSH-LOUVER	STEEL	172 TO 185
74	3'-0" x 7'-0"	1 1/4" WOOD	FLUSH-GLAZED	STEEL	174 TO 176	98	3'-0" x 7'-0"	KAL	FLUSH-GLAZED	STEEL	173 TO STAIR 4
75	2'-4" x 7'-0"	1 1/4" WOOD	FLUSH	STEEL	176 TO 178	99	3'-0" x 7'-0"	KAL	FLUSH-GLAZED	STEEL	173 TO 187
76	2'-6" x 7'-0"	1 1/4" WOOD	FLUSH	STEEL	174 TO 180	100	3'-0" x 7'-0"	1 1/4" WOOD	FLUSH-GLAZED	STEEL	187 TO 187
77	3'-0" x 7'-0"	1 1/4" WOOD	FLUSH-LOUVER	STEEL	174 TO 182	101	3'-0" x 7'-0"	1 1/4" WOOD	FLUSH	STEEL	187 TO 191
78	2'-4" x 7'-0"	1 1/4" WOOD	FLUSH	STEEL	174 TO 184	102	3'-0" x 7'-0"	1 1/4" WOOD	FLUSH	STEEL	187 TO EXT.
79	3'-0" x 7'-0"	1 1/4" WOOD	FLUSH-LOUVER	STEEL	174 TO 186	103	2'-4" x 7'-0"	1 1/4" WOOD	FLUSH	STEEL	187 TO 187 A
						104	2'-4" x 7'-0"	1 1/4" WOOD	FLUSH-GLAZED	STEEL	191 TO 191 A

NOTE:
 BASE BID - EXT. WALL THICKNESS AS SHOWN
 ALT. BID #1 - EXT. WALL THICKNESS - 12 1/2"
 SEE SHEET 12-A FOR WALL BUILD-UP

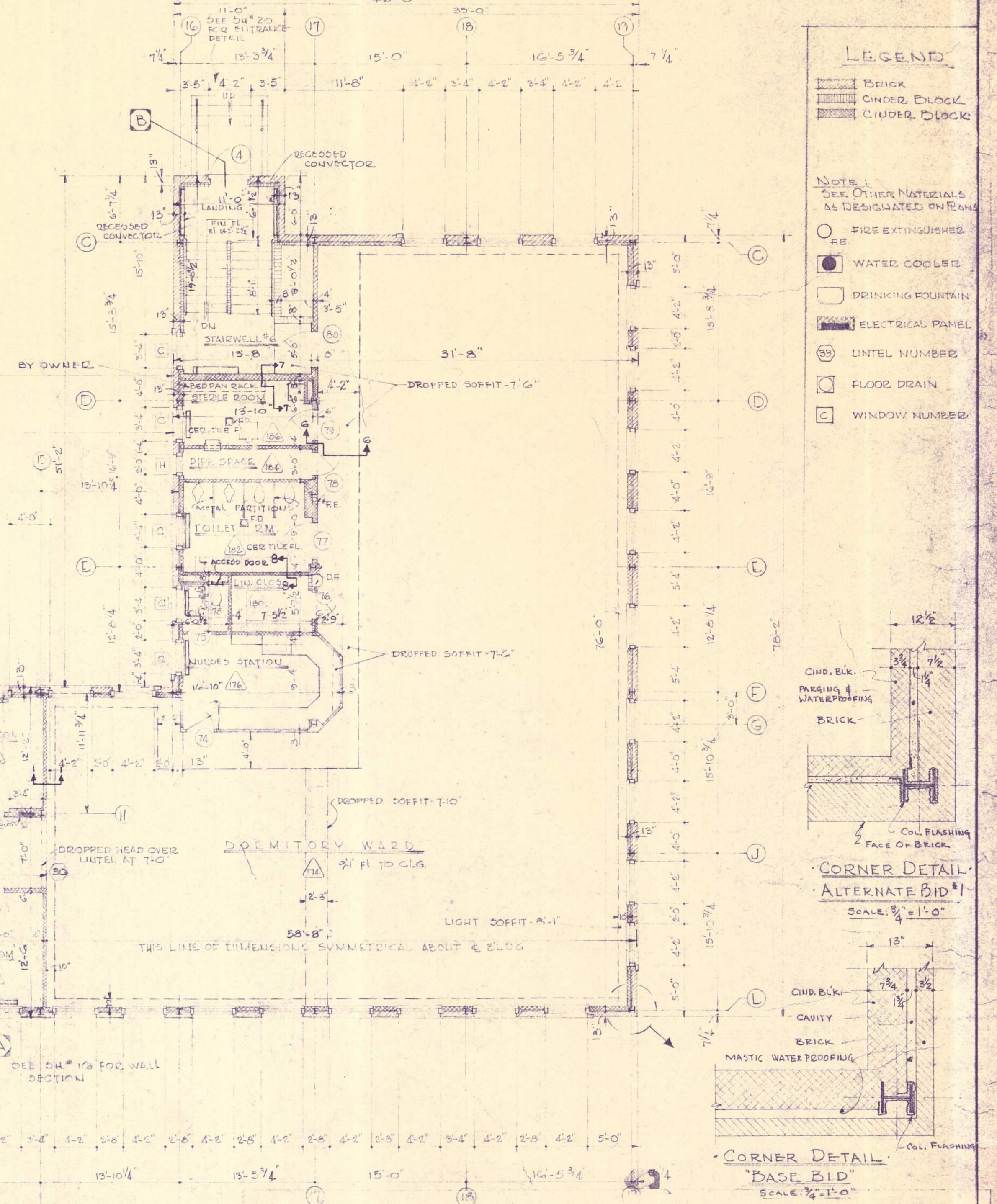
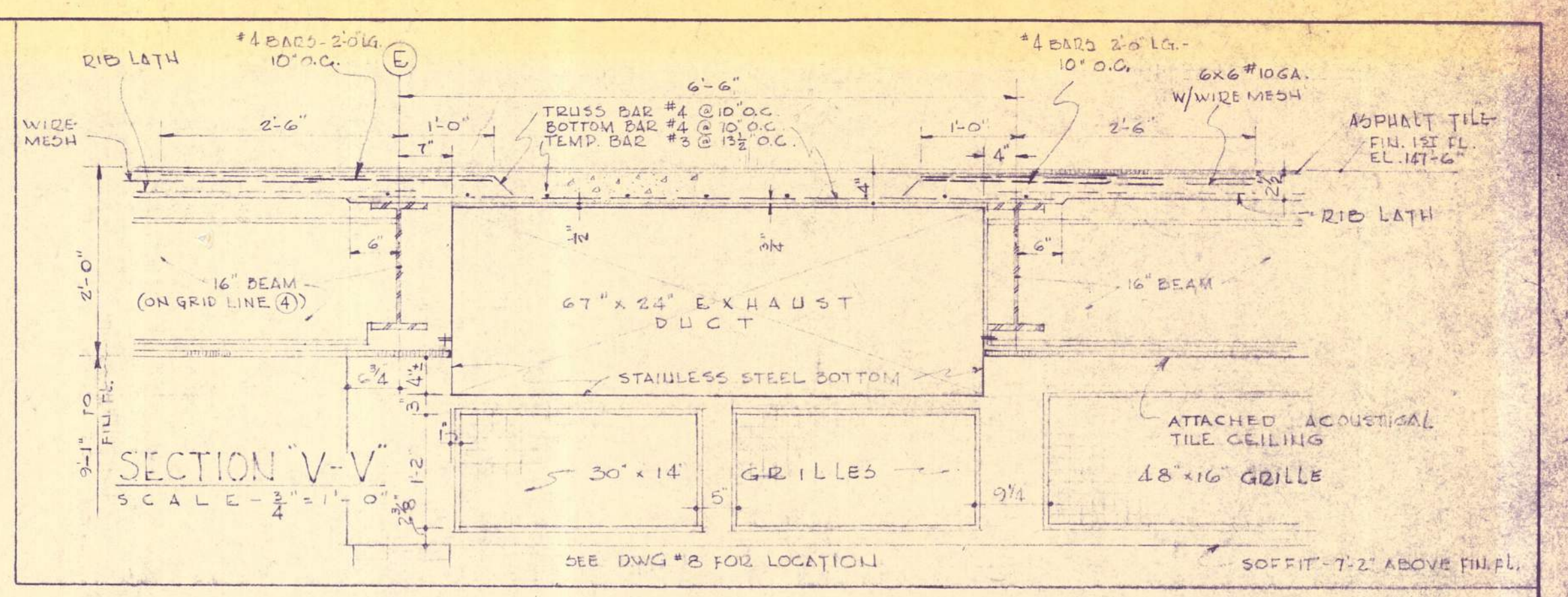

- LEGEND**
- BRICK
 - CINDER BLOCK
 - CONCRETE BLOCK
- NOTE:**
 SEE OTHER MATERIALS AS DESIGNATED ON RANS
- FIRE EXTINGUISHER
 - WATER COOLER
 - DRINKING FOUNTAIN
 - ELECTRICAL PANEL
 - UNL. NUMBER
 - FLOOR DRAIN
 - WINDOW NUMBER

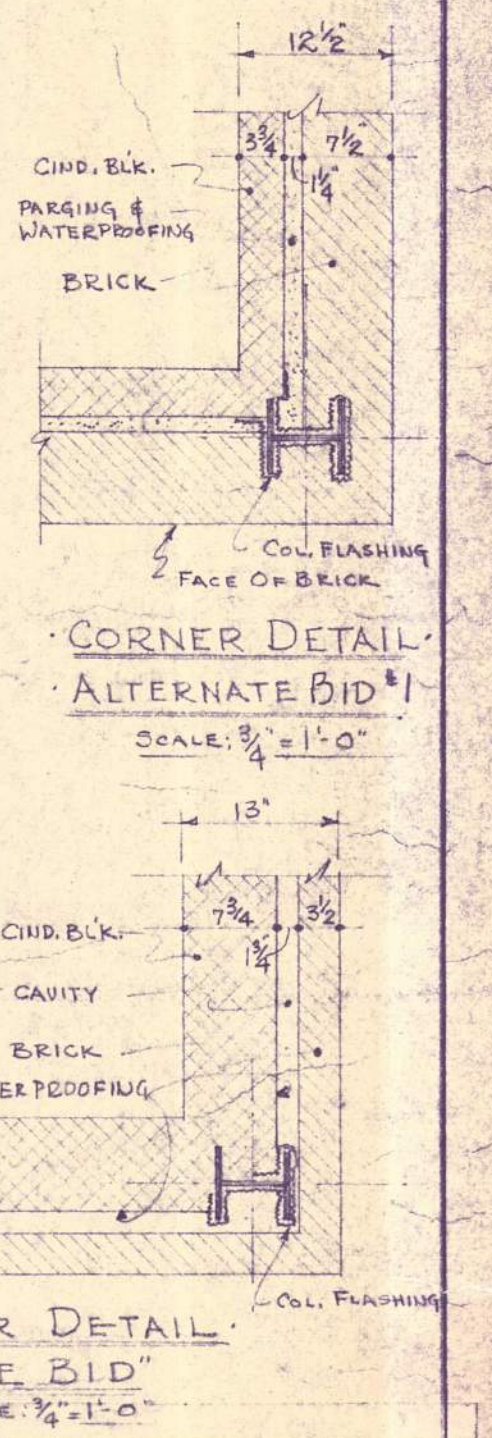

- Notes:**
- ALL WINDOWS ON FIRST FLOOR ARE TYPE 'A' UNLESS OTHERWISE NOTED.
 - SEE DWG. K-5 FOR SERVING RM. CASEWORK & EQUIPMENT
 - SEE SHEETS W-1 THROUGH W-4 FOR LOCATION OF ACCESS PANELS TO DUCT WORK.
 - PROVIDE CONTRACTION JOINT IN CONCRETE FLOORS EVERY 25'-0" TO 30'-0". LOCATE ON CENTER OF BEAM JOINT OR BEAM IN 1st & 2nd STORIES. JOINTS TO BE 25'-0" O.C. IN CORRIDORS
 - ALL CINDER BLOCK WALLS TO HAVE EXPANSION JOINTS EVERY 16'-0" TO 20'-0" - AT DOOR HEADS OR BETWEEN.

PROJECT REVISED - Nov. 2, 1959

APPROVED FOR DEPT. OF HEALTH & WELFARE	APPROVED FOR DEPT. OF INSURANCE
BY: _____ DATE: _____	BY: _____ DATE: _____

APPROVED FOR BUREAU OF PUBLIC IMPROVEMENTS		APPROVED FOR DEPT. OF INST. SERVICES	
BY: _____	DIRECTOR	DATE: _____	DATE: _____
STATE OF MAINE TITLE PATIENTS BUILDING - BANGOR STATE HOSPITAL LOCATION BANGOR, MAINE			
TITLE THIS DWG FIRST FLOOR PLAN			
ARCHT. SEAL	SEAL	PROJECT NO.	1221
DRAWN BY: JEL. M.W.	CHECKED BY: J.E.E. W.S.	ENGINEERS:	6 state street, Bangor, Maine
CROWELL HIGGINS & WEBSTER		SHEET NO.	9
		OF 28	

SECOND FLOOR DOOR SCHEDULE

No.	FRAME SIZE	DOOR TYPE	DOOR STYLE	FRAME	LOCATION	No.	FRAME SIZE	DOOR TYPE	DOOR STYLE	FRAME	LOCATION
110	3'-10" x 7'-0"	KAL.	FLUSH-GLAZED	STEEL	250 TO STAIRS						
111		ELEVATOR	BY OWNER								
112	3'-0" x 7'-0"	1 3/4" WOOD	FLUSH-GLAZED	STEEL	250 TO 252						
113	3'-0" x 7'-0"	1 3/4" WOOD	FLUSH	STEEL	250 TO 254						
114	3'-0" x 7'-0"	1 3/4" WOOD	FLUSH-LOUVER	STEEL	254 TO 256						
115	3'-0" x 7'-0"	1 3/4" WOOD	FLUSH-LOUVER	STEEL	254 TO 250						
116	3'-0" x 7'-0"	1 3/4" WOOD	FL-GL-LOUVER	STEEL	254 TO 258						
117	3'-0" x 7'-0"	1 3/4" WOOD	FLUSH-GLAZED	STEEL	254 TO 264						
118	5'-0" x 7'-0"	OPENING			254 TO 262						
119	3'-0" x 7'-0"	1 3/4" WOOD	FLUSH-GLAZED	STEEL	254 TO 268						
120	3'-0" x 7'-0"	1 3/4" WOOD	FLUSH-GLAZED	STEEL	254 TO 266						
121	3'-0" x 7'-0"	1 3/4" WOOD	FLUSH-GLAZED	STEEL	254 TO 272						
122	3'-0" x 7'-0"	1 3/4" WOOD	FLUSH-GLAZED	STEEL	254 TO 270						
123	3'-0" x 7'-0"	1 3/4" WOOD	FLUSH-GLAZED	STEEL	274 TO 276						
124	2'-4" x 7'-0"	1 3/4" WOOD	FLUSH	STEEL	276 TO 278						
125	2'-2" x 7'-0"	1 3/4" WOOD	FLUSH	STEEL	274 TO 280						
126	3'-0" x 7'-0"	1 3/4" WOOD	FL-GL-LOUVER	STEEL	274 TO 282						
127	2'-4" x 7'-0"	1 3/4" WOOD	FLUSH	STEEL	274 TO 284						
128	3'-0" x 7'-0"	1 3/4" WOOD	FL-GL-LOUVER	STEEL	274 TO 286						
129	3'-0" x 7'-0"	KAL.	FLUSH-GLAZED	STEEL	274 TO STAIRS						
131	3'-10" x 7'-0"	1 3/4" WOOD	FLUSH	STEEL	230 TO 232						
132	3'-10" x 7'-0"	1 3/4" WOOD	FLUSH-LOUVER	STEEL	232 TO 234						
133	3'-0" x 7'-0"	1 3/4" WOOD	FLUSH-LOUVER	STEEL	232 TO 239						
134	3'-0" x 7'-0"	1 3/4" WOOD	FL-GL-LOUVER	STEEL	232 TO 237						
135	3'-0" x 7'-0"	1 3/4" WOOD	FLUSH-GLAZED	STEEL	232 TO 243						
136	5'-0" x 7'-0"	OPENING			258 TO 261						
137	3'-0" x 7'-0"	1 3/4" WOOD	FLUSH-GLAZED	STEEL	253 TO 267						
138	3'-0" x 7'-0"	1 3/4" WOOD	FLUSH-GLAZED	STEEL	253 TO 263						
139	3'-0" x 7'-0"	1 3/4" WOOD	FLUSH-GLAZED	STEEL	263 TO 271						
140	3'-0" x 7'-0"	1 3/4" WOOD	FLUSH-GLAZED	STEEL	253 TO 269						
141	3'-0" x 7'-0"	1 3/4" WOOD	FLUSH-GLAZED	STEEL	273 TO 275						
142	2'-4" x 7'-0"	1 3/4" WOOD	FLUSH	STEEL	275 TO 277						
143	2'-2" x 7'-0"	1 3/4" WOOD	FLUSH	STEEL	273 TO 279						
144	3'-0" x 7'-0"	1 3/4" WOOD	FL-GL-LOUVER	STEEL	273 TO 281						
145	2'-4" x 7'-0"	1 3/4" WOOD	FLUSH	STEEL	275 TO 283						
146	3'-0" x 7'-0"	1 3/4" WOOD	FL-GL-LOUVER	STEEL	273 TO 285						
147	3'-0" x 7'-0"	KAL.	FLUSH-GLAZED	STEEL	273 TO STAIRS						
148	3'-0" x 7'-0"	HOL. METAL CLASS A	FLUSH	STEEL CLASS A	289 TO EXIST. BLDG.						
149	3'-0" x 7'-0"	HOL. METAL CLASS A	FLUSH	STEEL CLASS A	289 TO EXIST. BLDG.						
150	2'-8" x 7'-0"	KAL.	FLUSH	STEEL	280 TO 282						

NOTE:
 BASE BID - EXTERIOR WALL THICKNESS AS SHOWN
 ALT. BID #1 - EXTERIOR WALL THICKNESS - 12 1/2"
 SEE SHEET 12-A FOR WALL BUILD-UP



LEGEND

[Symbol]	BRICK
[Symbol]	CINDER BLOCK
[Symbol]	CURBED BLOCK

- NOTE: SEE OTHER MATERIALS AS DESIGNATED ON PLANS.**
- FIRE EXTINGUISHER
 - WATER COOLED
 - DRINKING FOUNTAIN
 - ⊞ ELECTRICAL PANEL
 - ⊙ UNTEL NUMBER
 - ⊞ FLOOR DRAIN
 - ⊞ WINDOW NUMBER

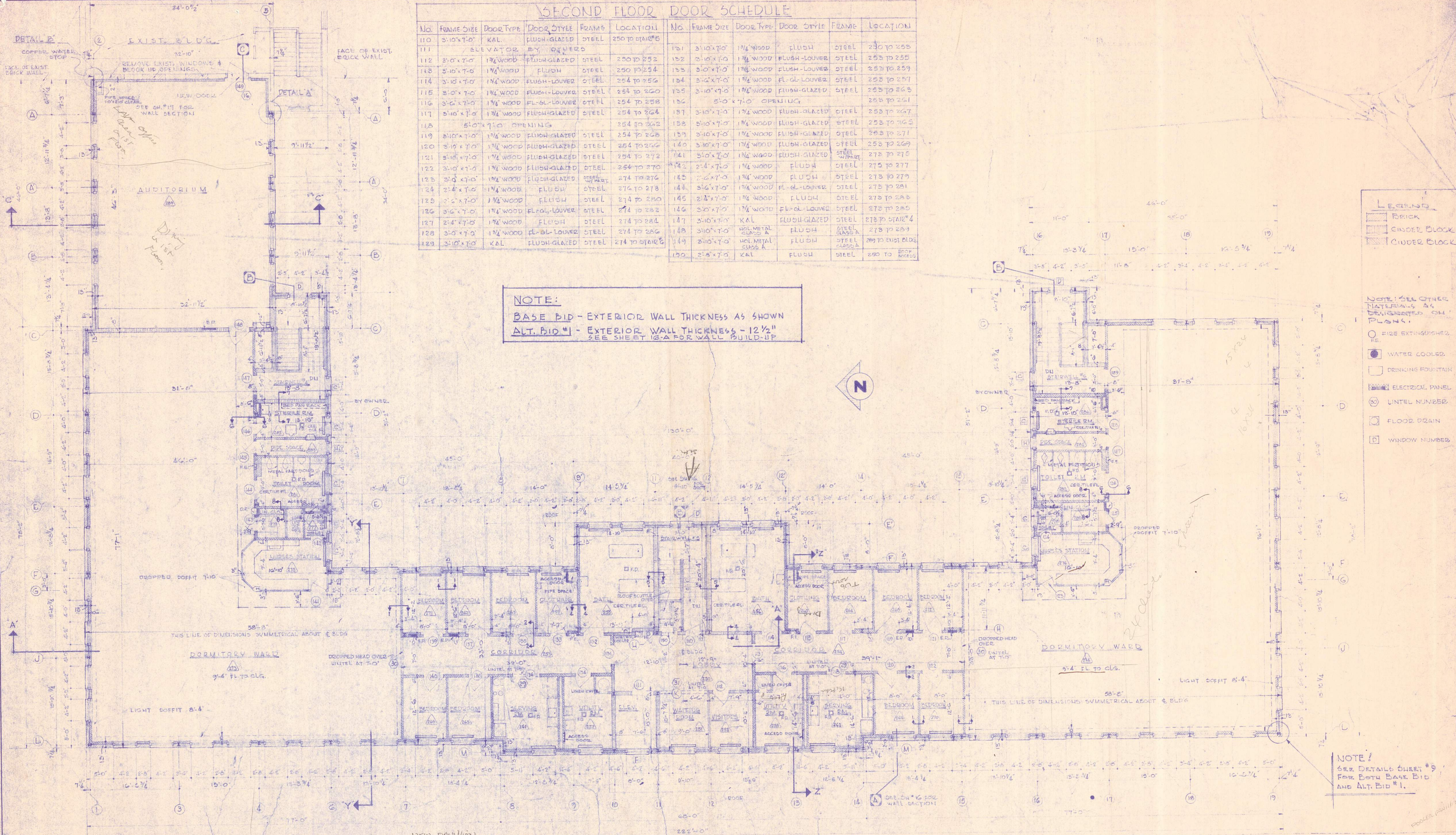

- NOTE:**
1. ALL WINDOWS ON SECOND FLOOR ARE TYPE 'A' UNLESS OTHERWISE NOTED.
 2. SEE DWG. K-5 FOR SERVING ROOM CASEWORK & EQUIPMENT.
 3. SEE SHEETS H-1 THRU H-4 FOR LOCATION OF ACCESS PANELS TO DUCTWORK.
 4. PROVIDE CONTRACTION JOINT IN CONCRETE FLOORS EVERY 20'-0" TO 20'-0". LOCATE ON CENTER OF BEAM JOINT OR BEAM IN 1ST & 2ND STOREYS. JOINTS TO BE 25'-0" O.C. IN CORRIDORS.
 5. ALL CINDER BLOCK WALLS TO HAVE EXPANSION JOINTS EVERY 10'-0" TO 20'-0" - AT DOOR HEADS OR BETWEEN

NOTE!
 SEE DETAILS SHEET #9 FOR BOTH BASE BID AND ALT. BID #1.

PROJECT REVISED NOV. 2, 1959

APPROVED FOR DEPT. OF HEALTH & WELFARE
 APPROVED FOR DEPT. OF INSURANCE

APPROVED FOR BUREAU OF PUBLIC IMPROVEMENTS BY: _____ DATE: _____ DIRECTOR	APPROVED FOR DEPT. OF INST. SERVICES BY: _____ DATE: _____ TITLE	STATE OF MAINE TITLE: PATIENTS BUILDING - BANGOR STATE HOSPITAL LOCATION: BANGOR, MAINE TITLE THIS DWG: SECOND FLOOR PLAN
		PROJECT NO. 1221 SHEET NO. 10 OF 28
ARCHT'S: _____ SEAL: _____ DRAWN BY: _____ CHECKED BY: _____ DATE: NOV. 2, 1959		
REVISIONS NO. DATE DESCRIPTION APPR'D SCALE		

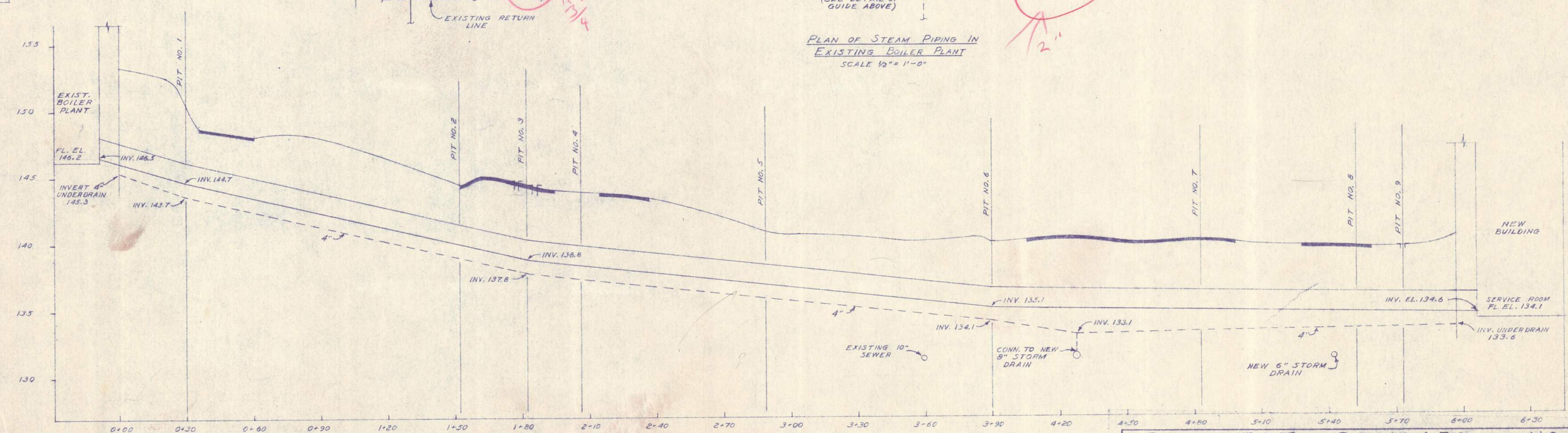
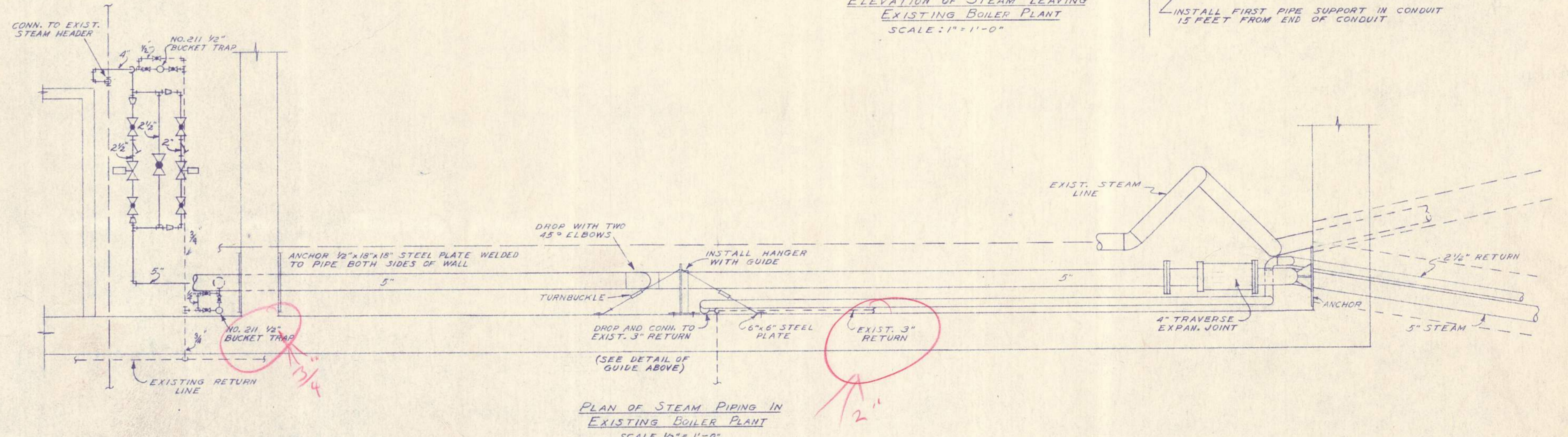
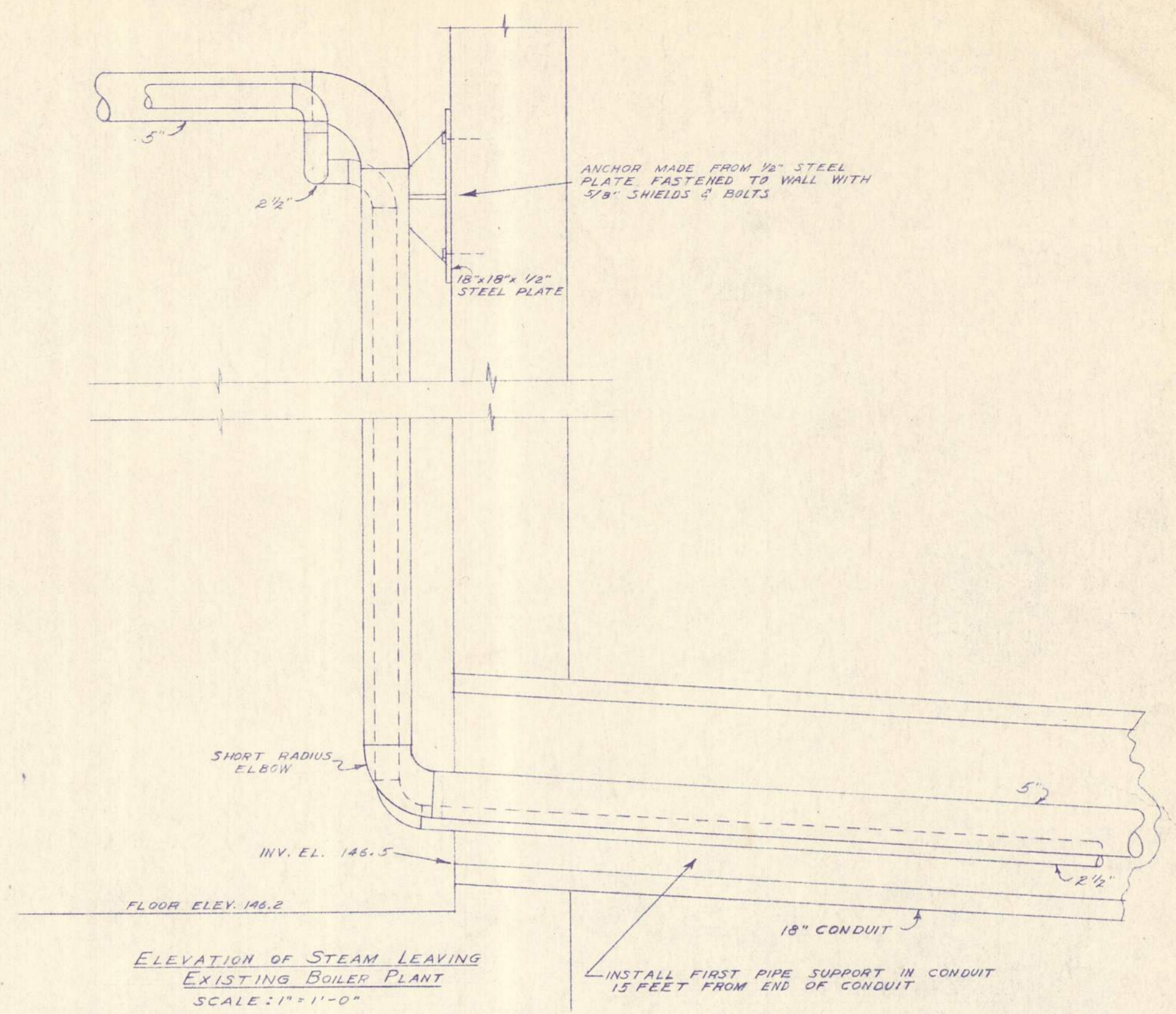
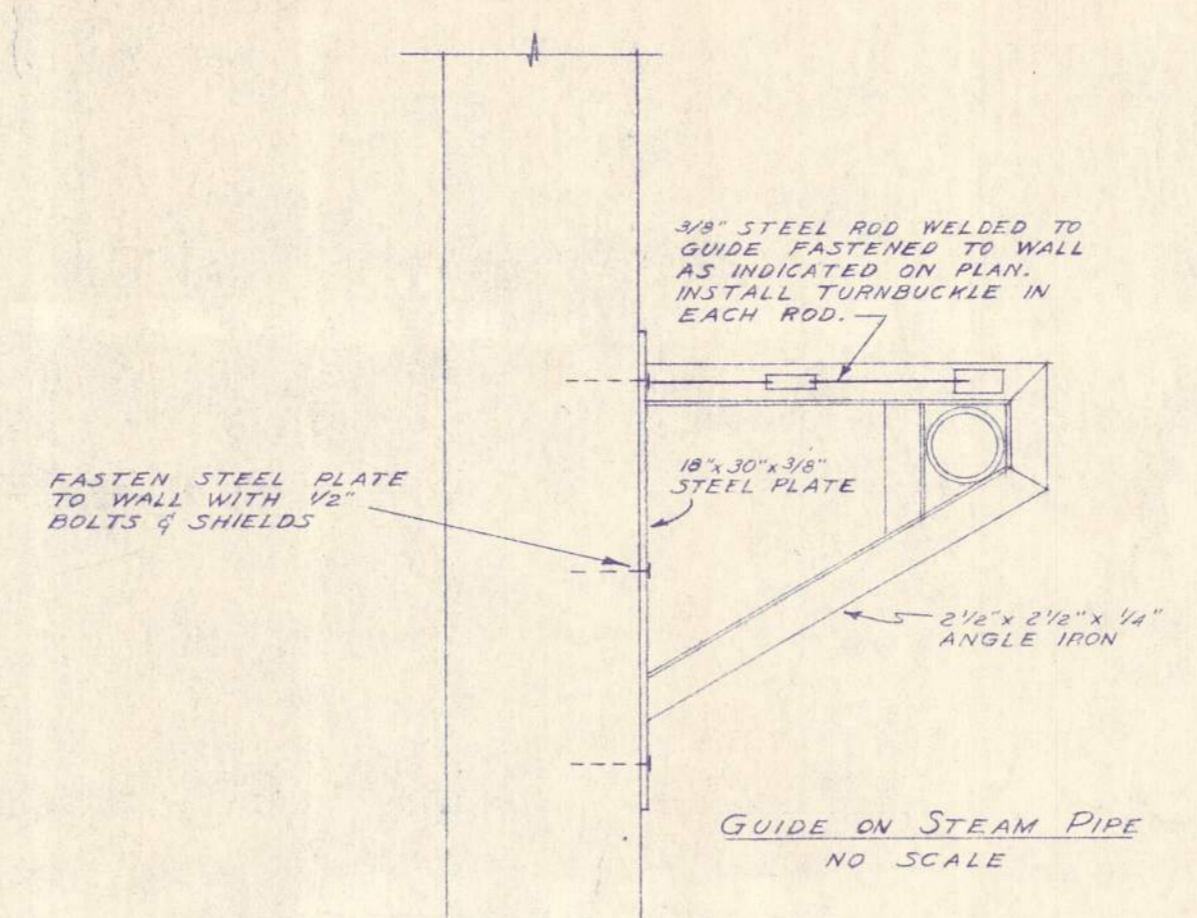
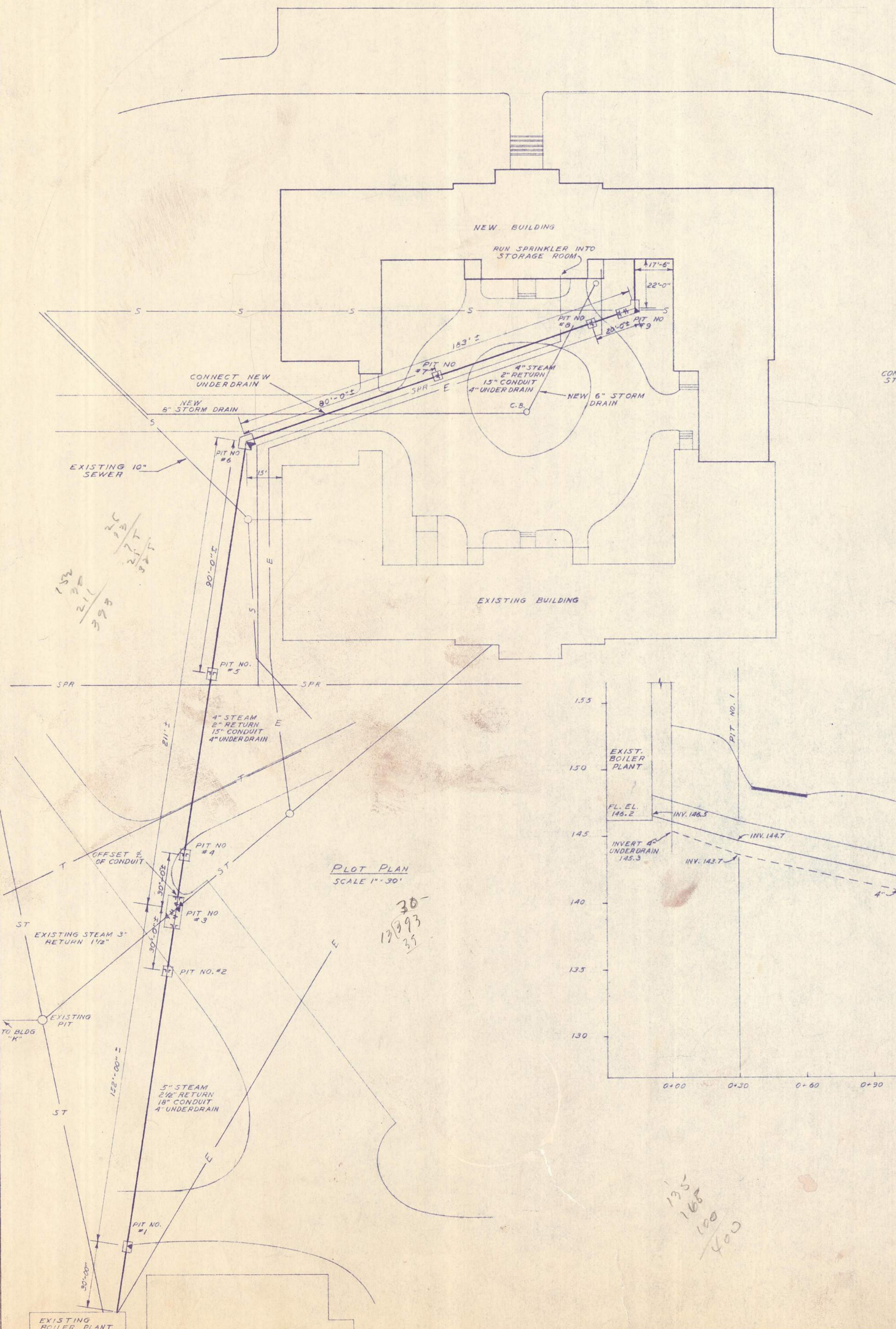

PROJECT REVISED NOV. 2, 1959	
APPROVED FOR BUREAU OF PUBLIC IMPROVEMENTS BY <i>Wm. B. Bates</i> DIRECTOR	APPROVED FOR DEPT. OF INST. SERVICES DATE <i>11/11/59</i> BY <i>Wm. B. Bates</i> TITLE <i>Director</i> DATE
STATE OF MAINE	
TITLE PATIENTS BUILDING - BANGOR STATE HOSPITAL LOCATION BANGOR, MAINE	
TITLE THIS DWG UNDERGROUND STEAM LINE	
ARCHT'S SEAL	PROJECT NO. 1221
DRAWN BY <i>B. B.</i>	CHECKED BY <i>C. A. B.</i>
CROWELL LANCASTER HIGGINS & WEBSTER	architects & engineers 6 State Street Bangor, Maine
NO. DATE DESCRIPTION	APPR'D SCALE AS SHOWN
1	NOV. 11, 1959
REVISIONS	

APPROVED FOR DEPT. OF HEALTH & WELFARE	APPROVED FOR DEPT. OF INSURANCE
BY _____ TITLE _____ DATE _____	BY _____ TITLE _____ DATE _____

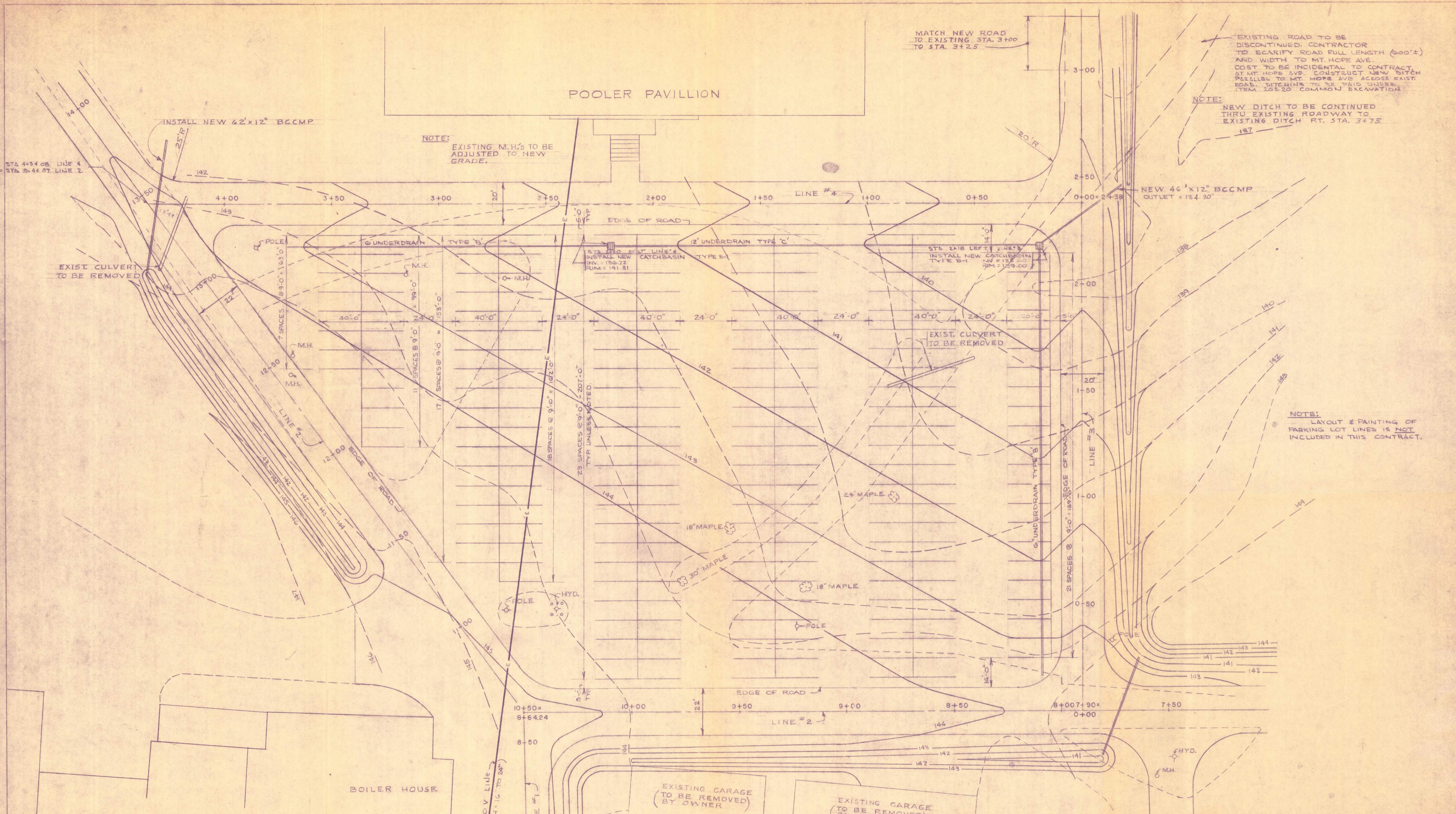

POOLER PAVILLION

NOTE:
EXISTING M.H.'S TO BE ADJUSTED TO NEW GRADE.

MATCH NEW ROAD TO EXISTING STA. 3+00 TO STA. 3+2.5

NOTE:
EXISTING ROAD TO BE DISCONTINUED. CONTRACTOR TO SCARIFY ROAD FULL LENGTH (600'±) AND WIDTH TO MT. HOPE AVE. COST TO BE INCIDENTAL TO CONTRACT. AT MT. HOPE AVE. CONSTRUCT NEW DITCH PARALLEL TO MT. HOPE AVE ACROSS EXIST. ROAD. DITCHING TO BE PAID UNDER ITEM 203.20 COMMON EXCAVATION.

NOTE:
NEW DITCH TO BE CONTINUED THRU EXISTING ROADWAY TO EXISTING DITCH RT. STA. 3+7.5

NEW 46" x 12" BCCMP
OUTLET = 134.90'

NOTE:
LAYOUT & PAINTING OF PARKING LOT LINES IS NOT INCLUDED IN THIS CONTRACT.

NOTE:
EXISTING 4160 V. ELECTRICAL LINE IN DUCTS, 16"-24"± BELOW EXISTING GROUND. LINE MUST BE PROTECTED DURING CONSTRUCTION BY CONTRACTOR. SEE SHEET #1 FOR OTHER UTILITY LOCATION.

APPROVED FOR DEPT. OF HEALTH & WELFARE		APPROVED FOR DEPT. OF PUBLIC SAFETY	
BY	TITLE	DATE	DATE
APPROVED FOR BUREAU OF PUBLIC IMPROVEMENTS		APPROVED FOR	
BY	TITLE	DATE	DATE
STATE OF MAINE SITE DEVELOPMENT LOCATION BANGOR MENTAL HEALTH INSTITUTE TITLE THIS D.W.G. EMPLOYEE PARKING LOT			
2	DRAWN BY	ARCHT'S SEAL	PROJECT NO.
1	CHECKED BY		355-063
NO. DATE		DESCRIPTION	DATE
REVISIONS		APPR'D	DATE
		SCALE: 1" = 20'-0"	
		DATE	
		JULY 31, 1974	
		CARROLL E. TAYLOR & ASSOC.	CONSULTING ENGINEERS
		410 Summer Street	Auburn, Maine
			SHEET NO. 7 OF 30