

- GENERAL NOTES:**
1. SCALES NOTED ARE APPLICABLE TO FULL SIZE (24"x36") DRAWINGS ONLY. SCALE REDUCED DRAWINGS ACCORDINGLY.
 2. NORTH AS SHOWN HEREON IS REFERENCED TO GRID NORTH, NAD83 MAINE STATE PLANES, WEST ZONE, US FOOT.
 3. ELEVATIONS AS SHOWN HEREON ARE REFERENCED TO NAD 83.
 4. EXISTING TOPOGRAPHIC AND PLANIMETRIC SURVEY INFORMATION AS SHOWN HEREON IS THE RESULT OF AERIAL TOPOGRAPHIC MAPPING COMPLETED BY PHOTOGRAMMETRIC TECHNOLOGY, INC. DEVELOPED FROM AERIAL PHOTOGRAPHY COMPLETED BY PHOTOGRAMMETRIC TECHNOLOGY, INC.
 5. ENVIRONMENTAL RESOURCE MAPPING (WETLANDS, STREAMS, VERNAL POOLS, ETC.) AS SHOWN HEREON BY TETRA TECH.
 6. INVERTS SHOWN ON PROPOSED CULVERTS MAY BE ADJUSTED BASED ON FIELD CONDITIONS.

No.	Revision/Issue	Date

PATRIOT RENEWABLES

EMS
ENGINEERING & MANAGEMENT SERVICES, INC.
549 SOUTH STREET, QUINCY, MA 02169
TEL: (617) 890-0600 FAX: (617) 890-0608

Stamp:

Drawing Title:

**PLAN AND PROFILE
STREAM ROAD**

Date: 05/25/2021	Scale: AS SHOWN
Drawn By: CAD	Chk'd By: RSC
Project: WESTERN MAINE RENEWABLE ENERGY PROJECT	
Address: MOSCOW, ME	
Client: WESTERN MAINE RENEWABLES	
Sheet Number: 11 OF 62	

Draw No.:

C-108

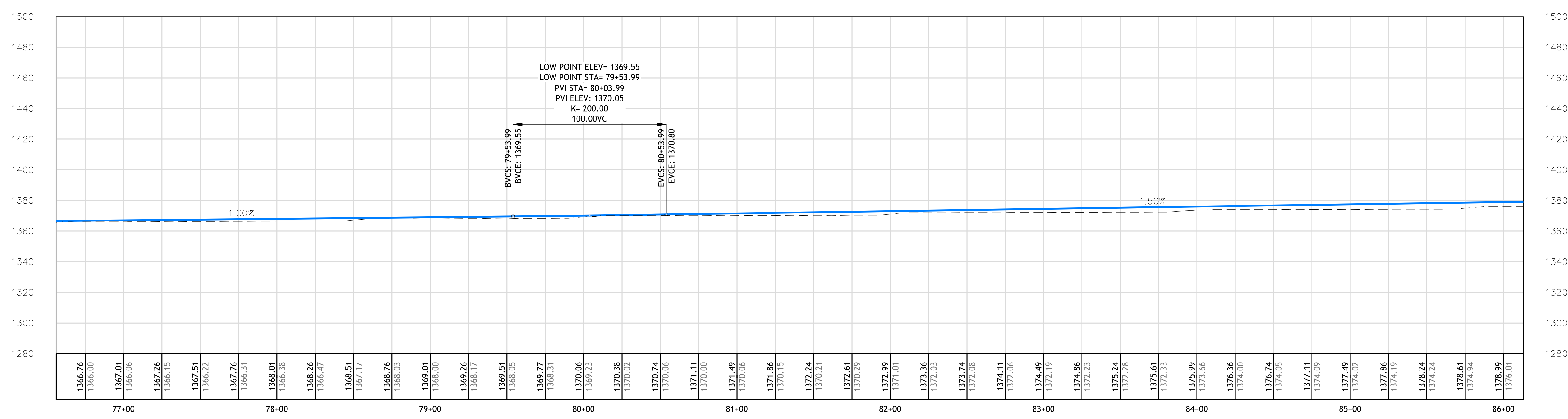

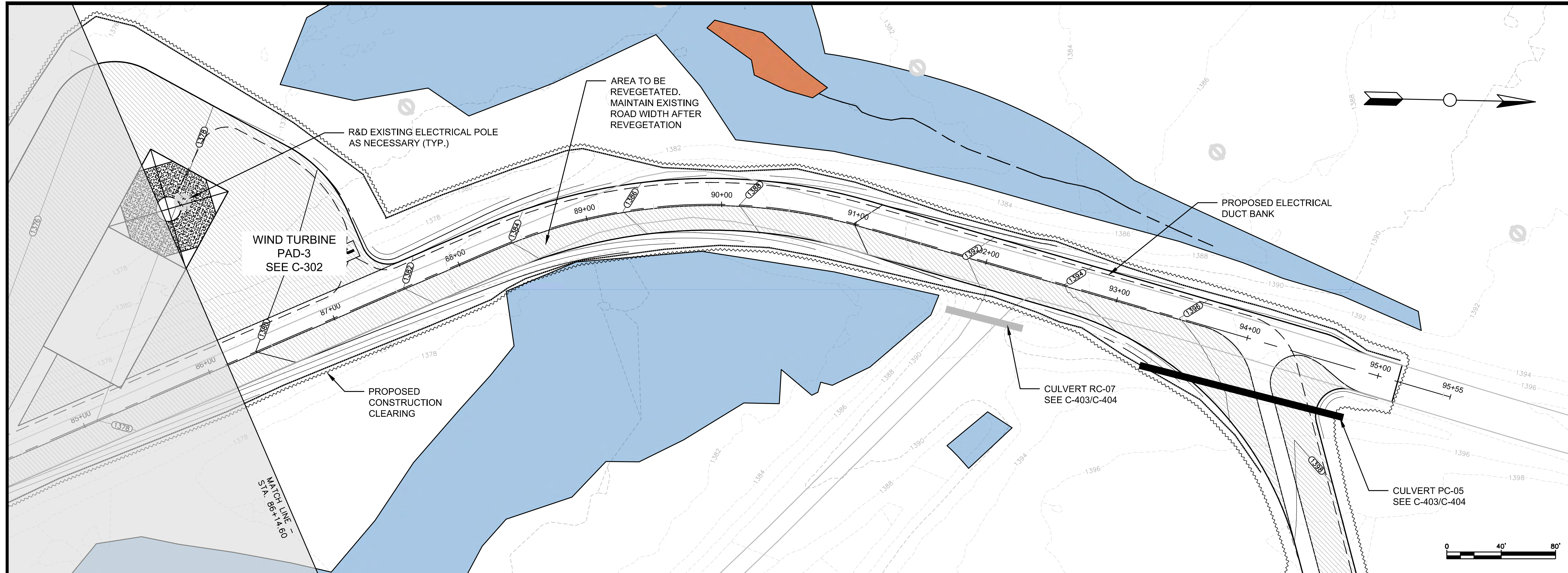

GENERAL NOTES:

1. SCALES NOTED ARE APPLICABLE TO FULL SIZE (24"x36") DRAWINGS ONLY. SCALE REDUCED DRAWINGS ACCORDINGLY.
2. NORTH AS SHOWN HEREON IS REFERENCED TO GRID NORTH, NAD83 MAINE STATE PLANES, WEST ZONE, US FOOT.
3. ELEVATIONS AS SHOWN HEREON ARE REFERENCED TO NAD 83.
4. EXISTING TOPOGRAPHIC AND PLANIMETRIC SURVEY INFORMATION AS SHOWN HEREON IS THE RESULT OF AERIAL TOPOGRAPHIC MAPPING COMPLETED BY PHOTOGRAMMETRIC TECHNOLOGY, INC. DEVELOPED FROM AERIAL PHOTOGRAPHY COMPLETED BY PHOTOGRAMMETRIC TECHNOLOGY, INC.
5. ENVIRONMENTAL RESOURCE MAPPING (WETLANDS, STREAMS, VERNAL POOLS, ETC.) AS SHOWN HEREON BY TETRA TECH.
6. INVERTS SHOWN ON PROPOSED CULVERTS MAY BE ADJUSTED BASED ON FIELD CONDITIONS.

No.	Revision/Issue	Date

PATRIOT RENEWABLES

EMS
ENGINEERING & MANAGEMENT SERVICES, INC.
549 SOUTH STREET, QUINCY, MA 02169
TEL: (617) 890-0600 FAX: (617) 890-0606

Stamp:

Drawing Title:

**PLAN AND PROFILE
STREAM ROAD**

Date: 05/25/2021	Scale: AS SHOWN
Drawn By: CAD	Chk'd By: RSC
Project: WESTERN MAINE RENEWABLE ENERGY PROJECT	
Address: MOSCOW, ME	
Client: WESTERN MAINE RENEWABLES	
Sheet Number: 12 OF 62	

Proj No.: C-109

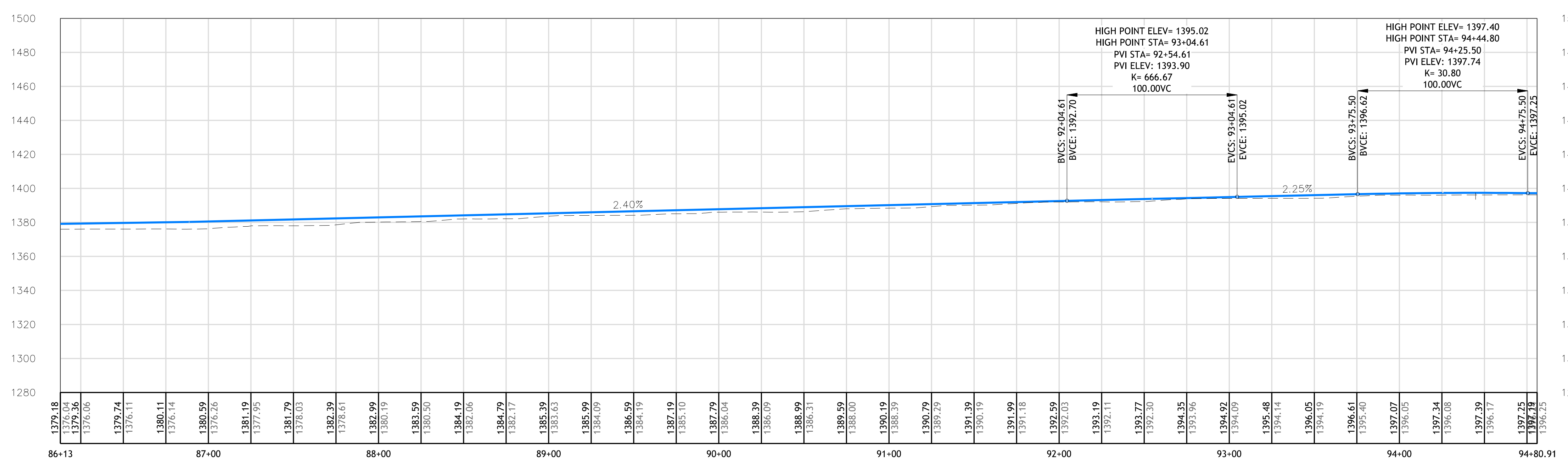

Access Road – Main
86+13.00 TO 94+80.91

C:\Users\jgdp\pau\My ShoreSync\Projects\Wind\Moscow\PROJECT SET\PLANS AND PROFILES_1.dwg

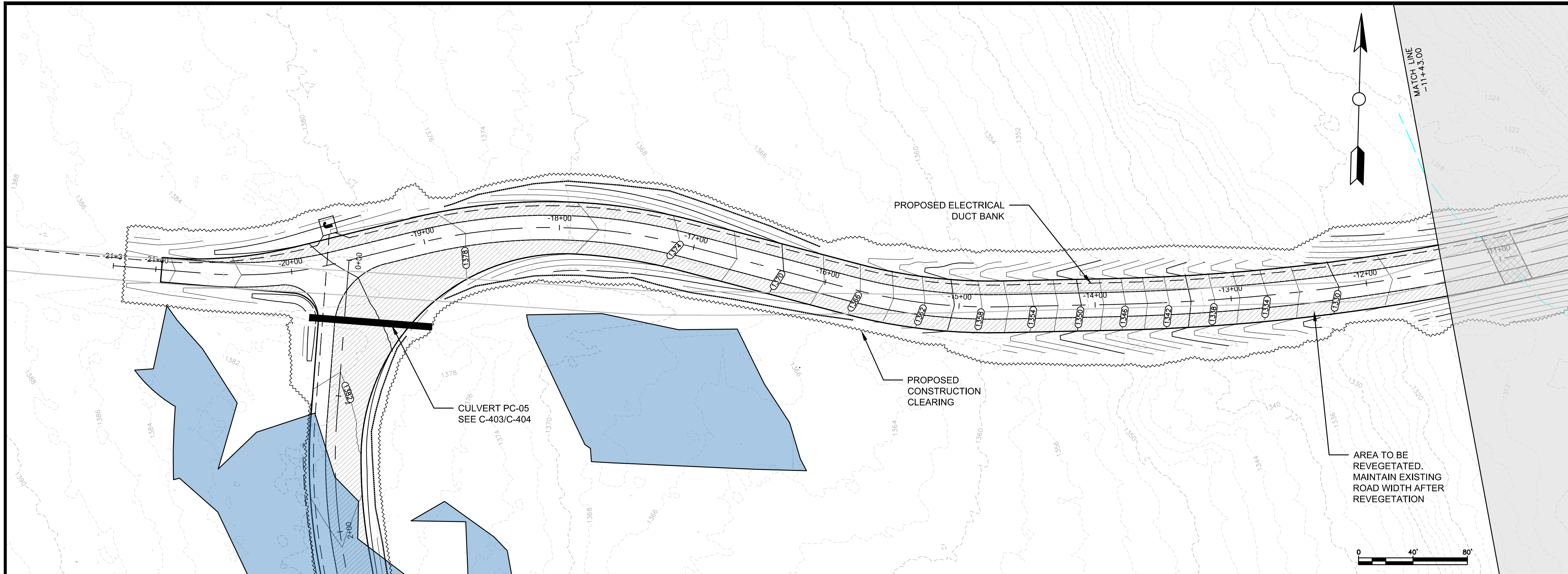

GENERAL NOTES:

1. SCALES NOTED ARE APPLICABLE TO FULL SIZE (24"x36") DRAWINGS ONLY. SCALE REDUCED DRAWINGS ACCORDINGLY.
2. NORTH AS SHOWN HEREON IS REFERENCED TO GRID NORTH, NAD83 MAINE STATE PLANES, WEST ZONE, US FOOT.
3. ELEVATIONS AS SHOWN HEREON ARE REFERENCED TO NAD 83.
4. EXISTING TOPOGRAPHIC AND PLANIMETRIC SURVEY INFORMATION AS SHOWN HEREON IS THE RESULT OF AERIAL PHOTOGRAMMETRIC TECHNOLOGY, INC. DEVELOPED FROM AERIAL PHOTOGRAPHY COMPLETED BY PHOTOGRAMMETRIC TECHNOLOGY, INC.
5. ENVIRONMENTAL RESOURCE MAPPING (WETLANDS, STREAMS, VERNAL POOLS, ETC.) AS SHOWN HEREON BY TETRA TECH.
6. PROPERTY LINES AS SHOWN HEREON ARE THE RESULT OF LINES SURVEYED BY KENNEBEC RIVER COMPANY, INC.
7. INVERTS SHOWN ON PROPOSED CULVERTS MAY BE ADJUSTED BASED ON FIELD CONDITIONS.

No.	Revision/Issue	Date

PATRIOT RENEWABLES

EMS
ENGINEERING & MANAGEMENT SERVICES, INC.
549 SOUTH STREET, QUINCY, MA 01919
TEL: (617) 890-0600 FAX: (617) 890-0606

Stamp:

Drawing Title:

**PLAN AND PROFILE
CHASE POND ROAD**

Date: 05/25/2021	Scale: AS SHOWN
Drawn By: CAD	Chk'd By: RSC
Project: WESTERN MAINE RENEWABLE ENERGY PROJECT	
Address: MOSCOW, ME	
Client: WESTERN MAINE RENEWABLES	
Sheet Number: 13 OF 62	

Design No.:

C-110

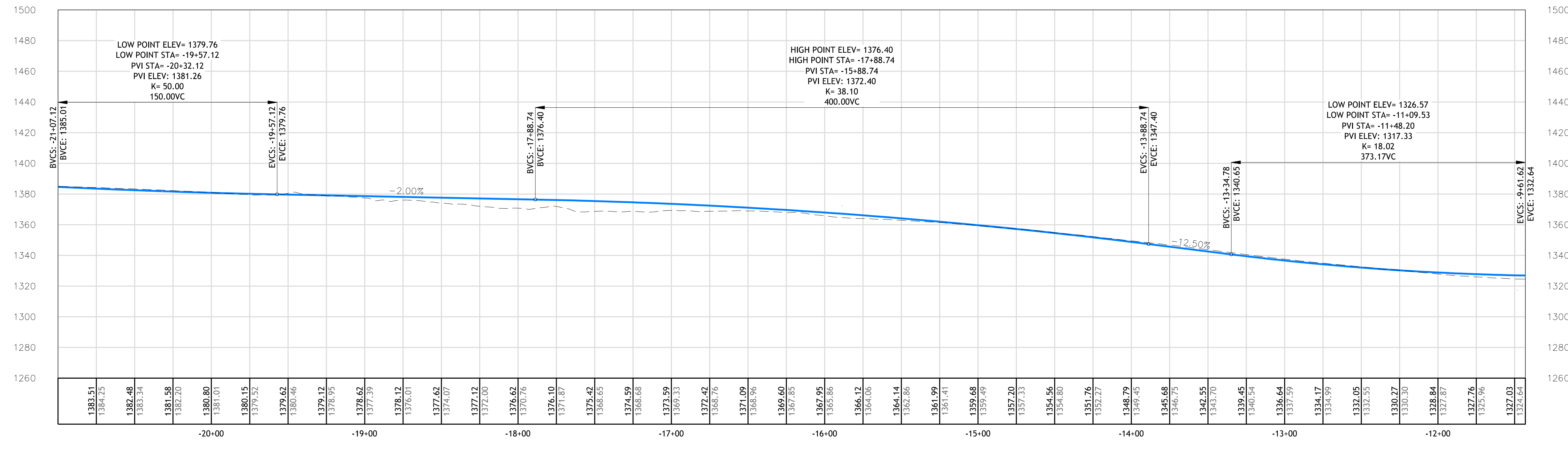

CHASE POND ROAD
-21+00.00 TO -11+43.00

C:\Users\jgdp\psu\My ShoreSync\Projects\Wind\Moscow\PROJECT SET\PLANS AND PROFILES_2.dwg

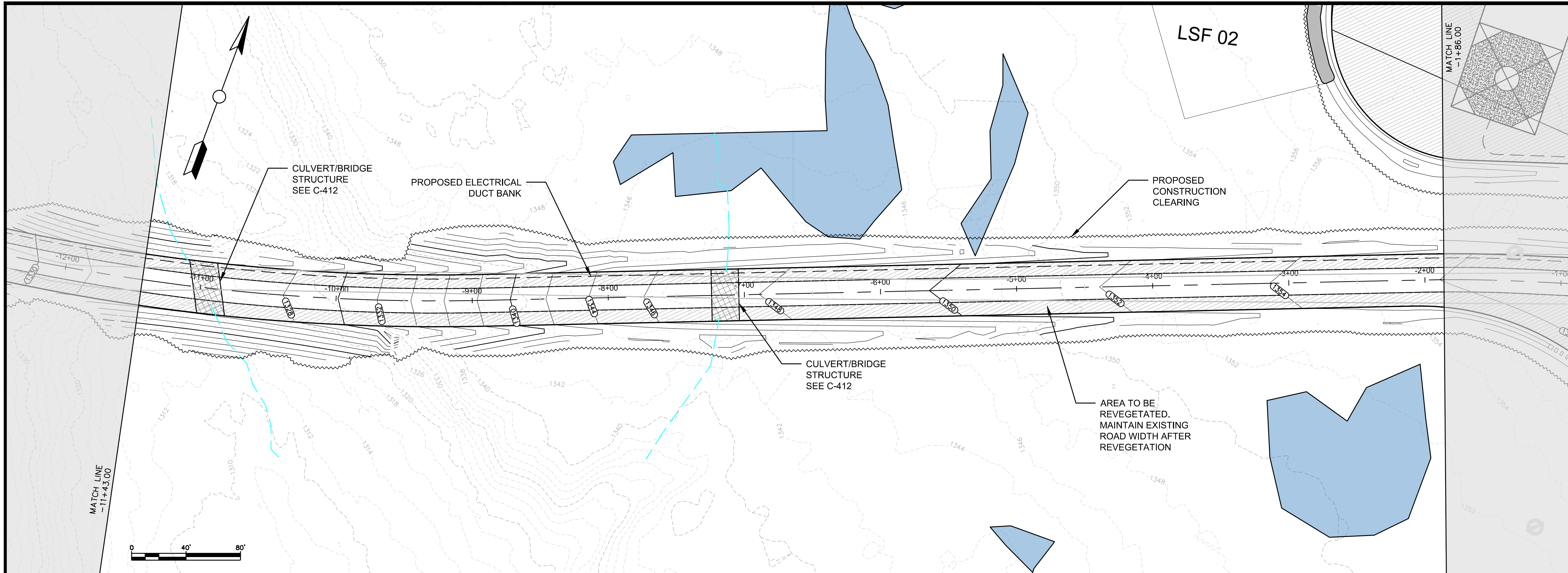

GENERAL NOTES:

1. SCALES NOTED ARE APPLICABLE TO FULL SIZE (24"x36") DRAWINGS ONLY. SCALE REDUCED DRAWINGS ACCORDINGLY.
2. NORTH AS SHOWN HEREON IS REFERENCED TO GRID NORTH, NAD83 MAINE STATE PLANES, WEST ZONE, US FOOT.
3. ELEVATIONS AS SHOWN HEREON ARE REFERENCED TO NAD 83.
4. EXISTING TOPOGRAPHIC AND PLANIMETRIC SURVEY INFORMATION AS SHOWN HEREON IS THE RESULT OF AERIAL TOPOGRAPHIC MAPPING COMPLETED BY PHOTOGRAMMETRIC TECHNOLOGY, INC. DEVELOPED FROM AERIAL PHOTOGRAPHY COMPLETED BY PHOTOGRAMMETRIC TECHNOLOGY, INC.
5. ENVIRONMENTAL RESOURCE MAPPING (WETLANDS, STREAMS, VERNAL POOLS, ETC.) AS SHOWN HEREON BY TETRA TECH.
6. PROPERTY LINES AS SHOWN HEREON ARE THE RESULT OF LINES SURVEYED BY KENNEBEC RIVER COMPANY, INC.
7. INVERTS SHOWN ON PROPOSED CULVERTS MAY BE ADJUSTED BASED ON FIELD CONDITIONS.

No.	Revision/Issue	Date

PATRIOT RENEWABLES

ENGINEERING & MANAGEMENT SERVICES, INC.
549 SOUTH STREET, QUINCY, MA 01919
 TEL: (617) 890-0600 FAX: (617) 890-0606

Stamp:



Drawing Title:

PLAN AND PROFILE CHASE POND ROAD

Date: 05/25/2021	Scale: AS SHOWN
Drawn By: GAD	Chk'd By: RSC
Project: WESTERN MAINE RENEWABLE ENERGY PROJECT	
Address: MOSCOW, ME	
Client: WESTERN MAINE RENEWABLES	
Sheet Number: 14 OF 62	

Des No.:

C-111

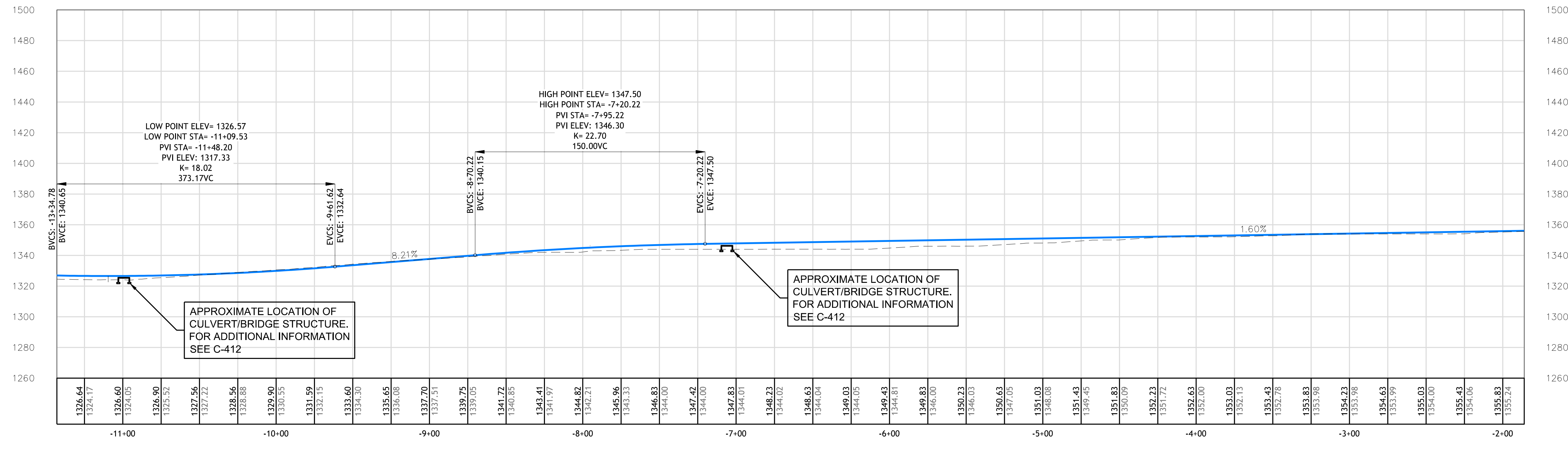

CHASE POND ROAD
-11+43.00 TO -1+86.00

C:\Users\jgdp\src\My_Share\src\Projects\Wind\Moscow\PROJECT SET\PLANS AND PROFILES_2.dwg

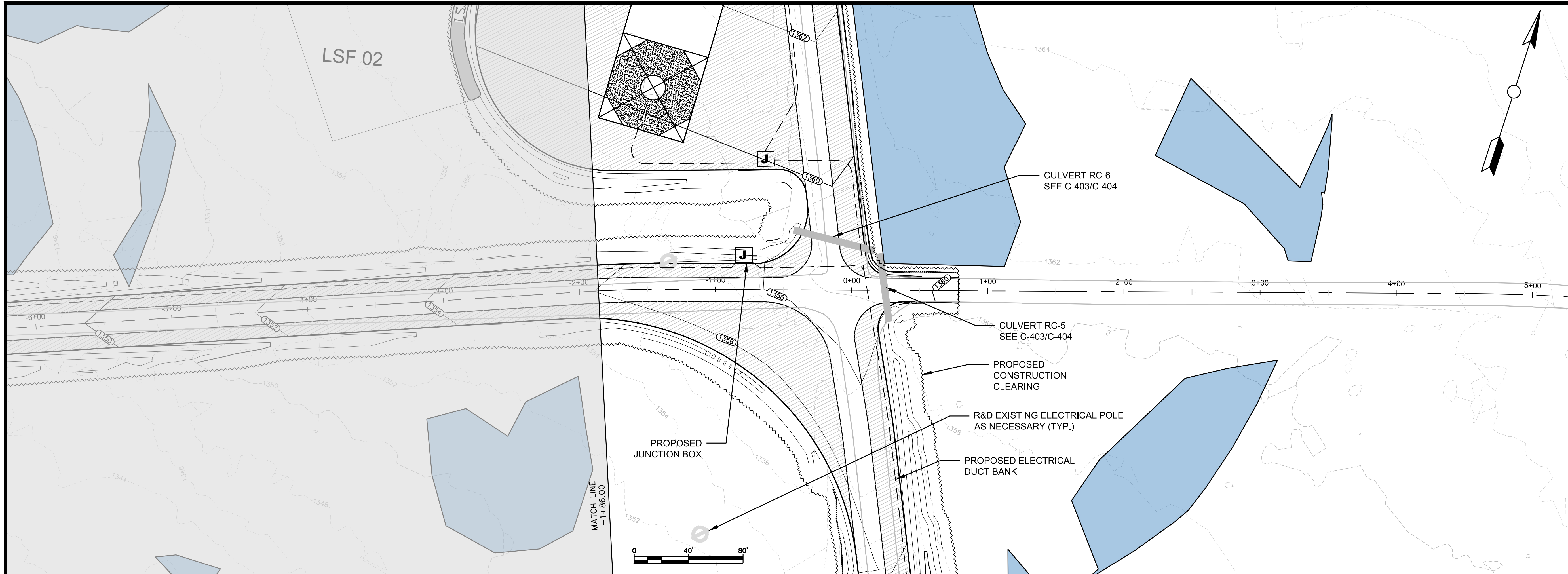

GENERAL NOTES:

1. SCALES NOTED ARE APPLICABLE TO FULL SIZE (24"x36") DRAWINGS ONLY. SCALE REDUCED DRAWINGS ACCORDINGLY.
2. NORTH AS SHOWN HEREON IS REFERENCED TO GRID NORTH, NAD83 MAINE STATE PLANES, WEST ZONE, US FOOT.
3. ELEVATIONS AS SHOWN HEREON ARE REFERENCED TO NAD 83.
4. EXISTING TOPOGRAPHIC AND PLANIMETRIC SURVEY INFORMATION AS SHOWN HEREON IS THE RESULT OF AERIAL TOPOGRAPHIC MAPPING COMPLETED BY PHOTOGRAMMETRIC TECHNOLOGY, INC. DEVELOPED FROM AERIAL PHOTOGRAPHY COMPLETED BY PHOTOGRAMMETRIC TECHNOLOGY, INC.
5. ENVIRONMENTAL RESOURCE MAPPING (WETLANDS, STREAMS, VERNAL POOLS, ETC.) AS SHOWN HEREON BY TETRA TECH.
6. PROPERTY LINES AS SHOWN HEREON ARE THE RESULT OF LINES SURVEYED BY KENNEBEC RIVER COMPANY, INC.
7. INVERTS SHOWN ON PROPOSED CULVERTS MAY BE ADJUSTED BASED ON FIELD CONDITIONS.

No.	Revision/Issue	Date

PATRIOT RENEWABLES

EMS
ENGINEERING & MANAGEMENT SERVICES, INC.
549 SOUTH STREET, QUINCY, MA 02169
TEL: (617) 890-0600 FAX: (617) 890-0606

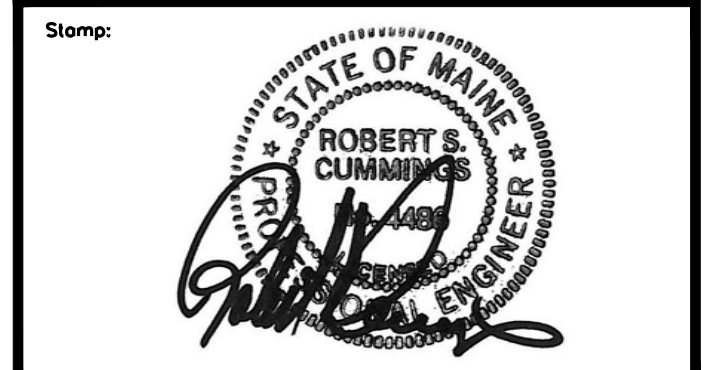

Drawing Title:

**PLAN AND PROFILE
CHASE POND ROAD**

Date: 05/25/2021	Scale: AS SHOWN
Drawn By: CAD	Chk'd By: RSC
Project: WESTERN MAINE RENEWABLE ENERGY PROJECT	
Address: MOSCOW, ME	
Client: WESTERN MAINE RENEWABLES	
Sheet Number: 15 OF 62	

Des. No.:

C-112

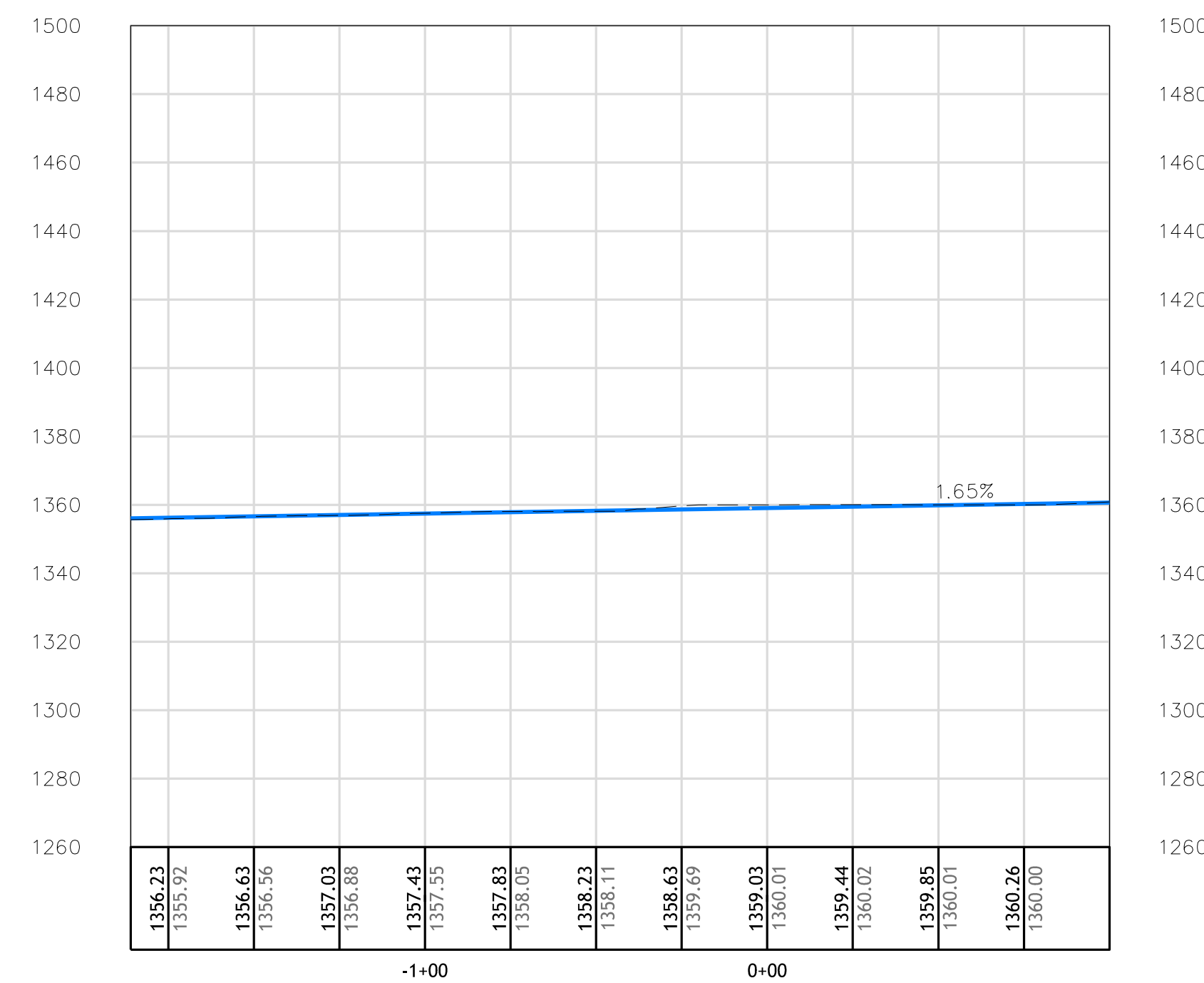

CHASE POND ROAD
-1+86.00 TO 1+00.00

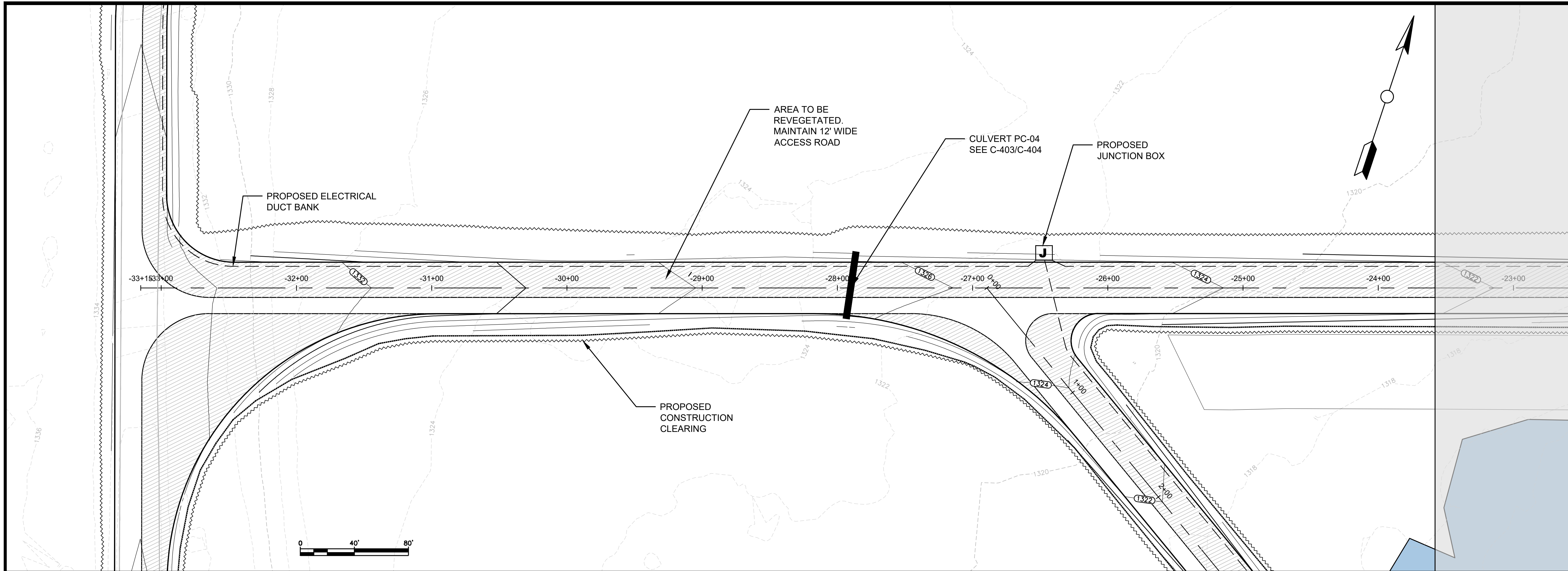

GENERAL NOTES:

1. SCALES NOTED ARE APPLICABLE TO FULL SIZE (24"x36") DRAWINGS ONLY. SCALE REDUCED DRAWINGS ACCORDINGLY.
2. NORTH AS SHOWN HEREON IS REFERENCED TO GRID NORTH, NAD83 MAINE STATE PLANES, WEST ZONE, US FOOT.
3. ELEVATIONS AS SHOWN HEREON ARE REFERENCED TO NAD 83.
4. EXISTING TOPOGRAPHIC AND PLANIMETRIC SURVEY INFORMATION AS SHOWN HEREON IS THE RESULT OF AERIAL TOPOGRAPHIC MAPPING COMPLETED BY PHOTOGRAMMETRIC TECHNOLOGY, INC. DEVELOPED FROM AERIAL PHOTOGRAPHY COMPLETED BY PHOTOGRAMMETRIC TECHNOLOGY, INC.
5. ENVIRONMENTAL RESOURCE MAPPING (WETLANDS, STREAMS, VERNAL POOLS, ETC.) AS SHOWN HEREON BY TETRA TECH.
6. INVERTS SHOWN ON PROPOSED CULVERTS MAY BE ADJUSTED BASED ON FIELD CONDITIONS.

No.	Revision/Issue	Date

PATRIOT RENEWABLES

ENGINEERING & MANAGEMENT SERVICES, INC.
 549 SOUTH STREET, QUINCY, MA 02169
 TEL: (617) 890-0600 FAX: (617) 890-0606

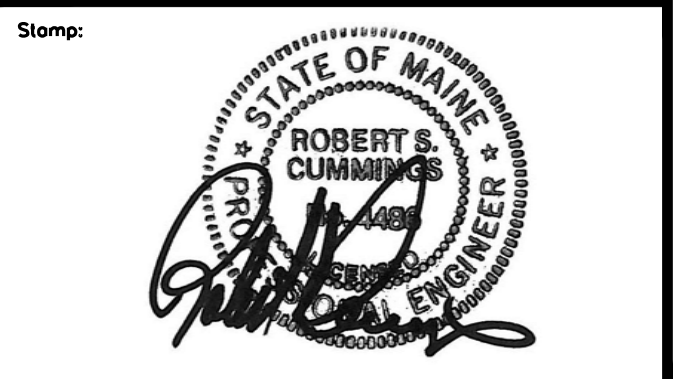

Drawing Title:
**PLAN AND PROFILE
 NEW ACCESS
 ROAD-1**

Date: 05/25/2021	Scale: AS SHOWN
Drawn By: CAD	Checked By: RSC
Project: WESTERN MAINE RENEWABLE ENERGY PROJECT	
Address: MOSCOW, ME	
Client: WESTERN MAINE RENEWABLES	
Sheet Number: 16 OF 62	

Dwg No.:
C-201

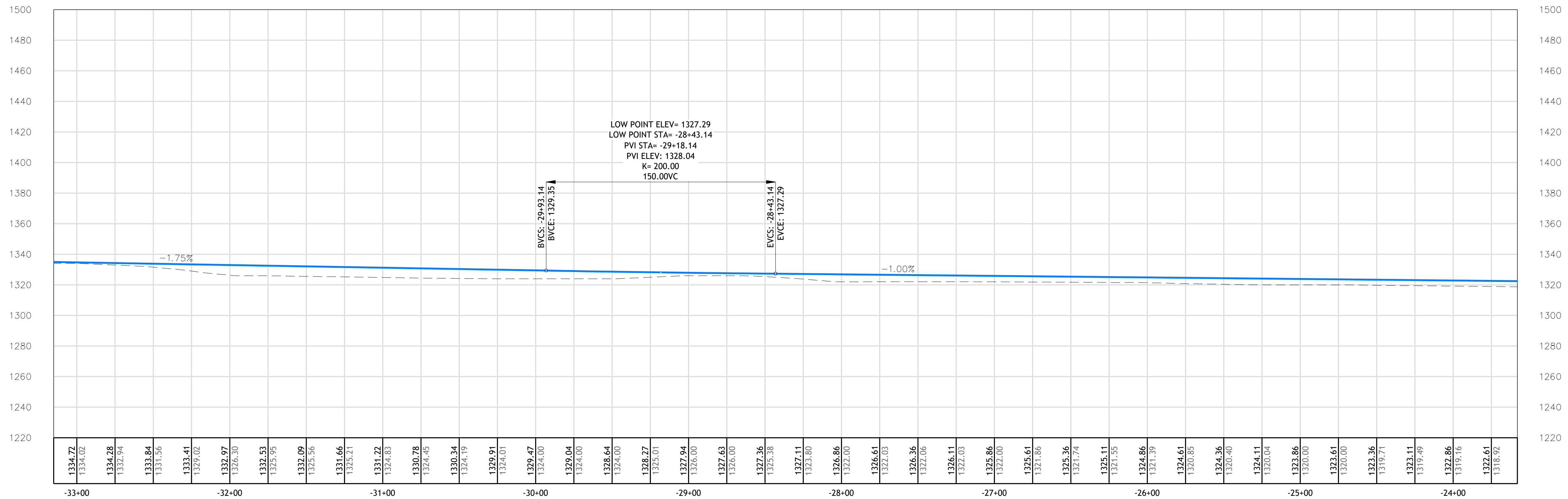

Access Road - 3
 -33+15.16 TO -23+58.00

C:\Users\jgdp\src\My_Share\src\Projects\Wind\Moscow\PROJECT SET\PLANS AND PROFILES_3.dwg

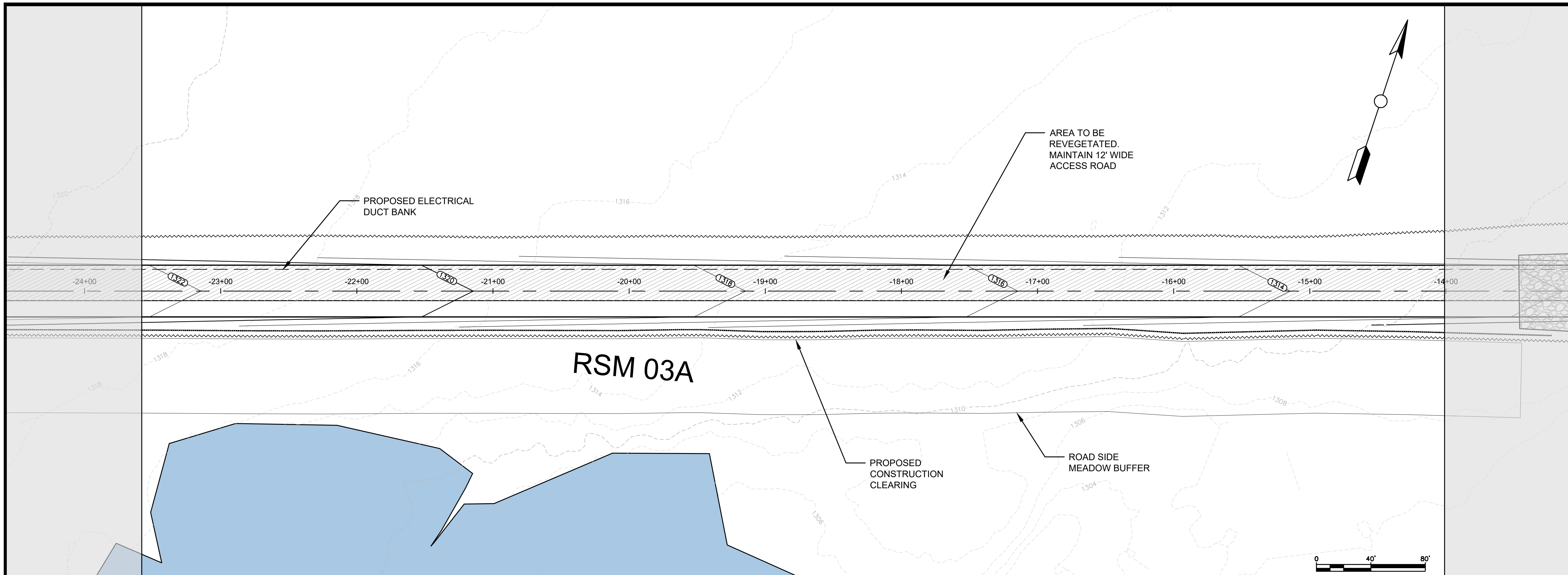

- GENERAL NOTES:**
1. SCALES NOTED ARE APPLICABLE TO FULL SIZE (24"x36") DRAWINGS ONLY. SCALE REDUCED DRAWINGS ACCORDINGLY.
 2. NORTH AS SHOWN HEREON IS REFERENCED TO GRID NORTH, NAD83 MAINE STATE PLANES, WEST ZONE, US FOOT.
 3. ELEVATIONS AS SHOWN HEREON ARE REFERENCED TO NAD 83.
 4. EXISTING TOPOGRAPHIC AND PLANIMETRIC SURVEY INFORMATION AS SHOWN HEREON IS THE RESULT OF AERIAL TOPOGRAPHIC MAPPING COMPLETED BY PHOTOGRAMMETRIC TECHNOLOGY, INC. DEVELOPED FROM AERIAL PHOTOGRAPHY COMPLETED BY PHOTOGRAMMETRIC TECHNOLOGY, INC.
 5. ENVIRONMENTAL RESOURCE MAPPING (WETLANDS, STREAMS, VERNAL POOLS, ETC.) AS SHOWN HEREON BY TETRA TECH.
 6. INVERTS SHOWN ON PROPOSED CULVERTS MAY BE ADJUSTED BASED ON FIELD CONDITIONS.

No.	Revision/Issue	Date

PATRIOT RENEWABLES

EMS
ENGINEERING & MANAGEMENT SERVICES, INC.
549 SOUTH STREET, QUINCY, MA 01919
TEL: (917) 890-0600 FAX: (917) 890-0606

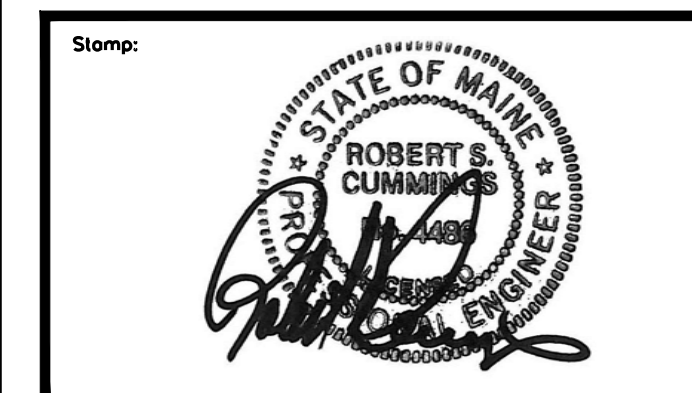

Drawing Title:

**PLAN AND PROFILE
NEW ACCESS
ROAD-1**

Date: 05/25/2021	Scale: AS SHOWN
Drawn By: CAD	Chk'd By: RSC
Project: WESTERN MAINE RENEWABLE ENERGY PROJECT	
Address: MOSCOW, ME	
Client: WESTERN MAINE RENEWABLES	
Sheet Number: 17 OF 62	

Draw No.:

C-202

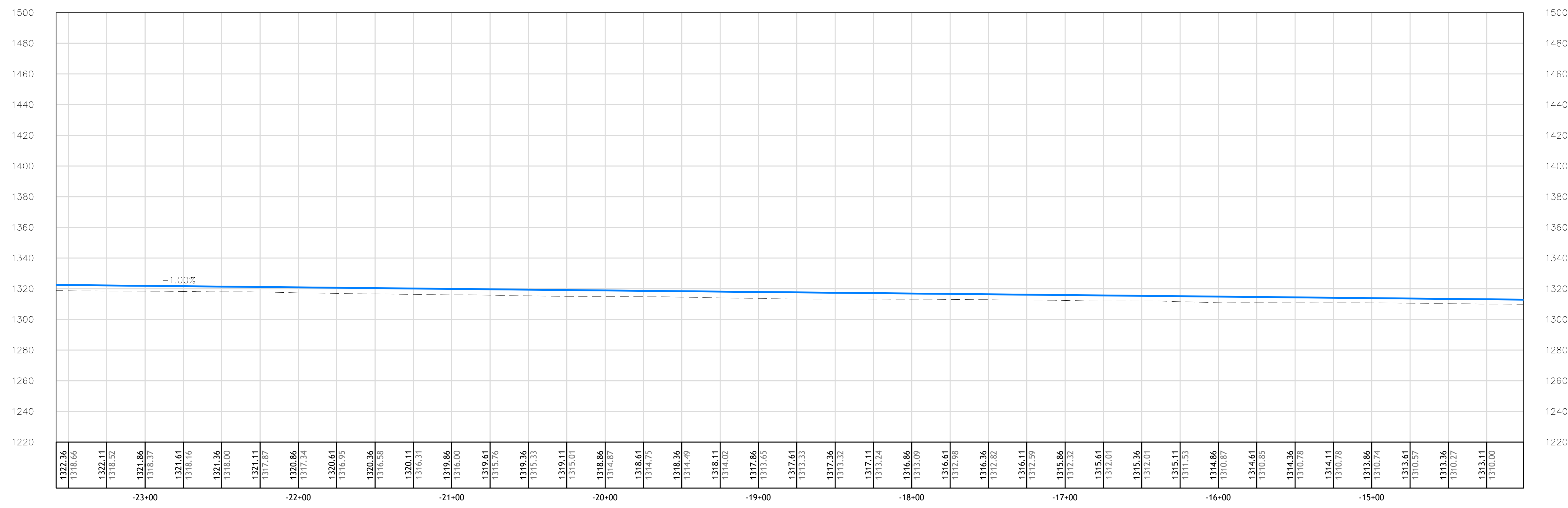

Access Road - 3
-23+58.00 TO -14+01.00

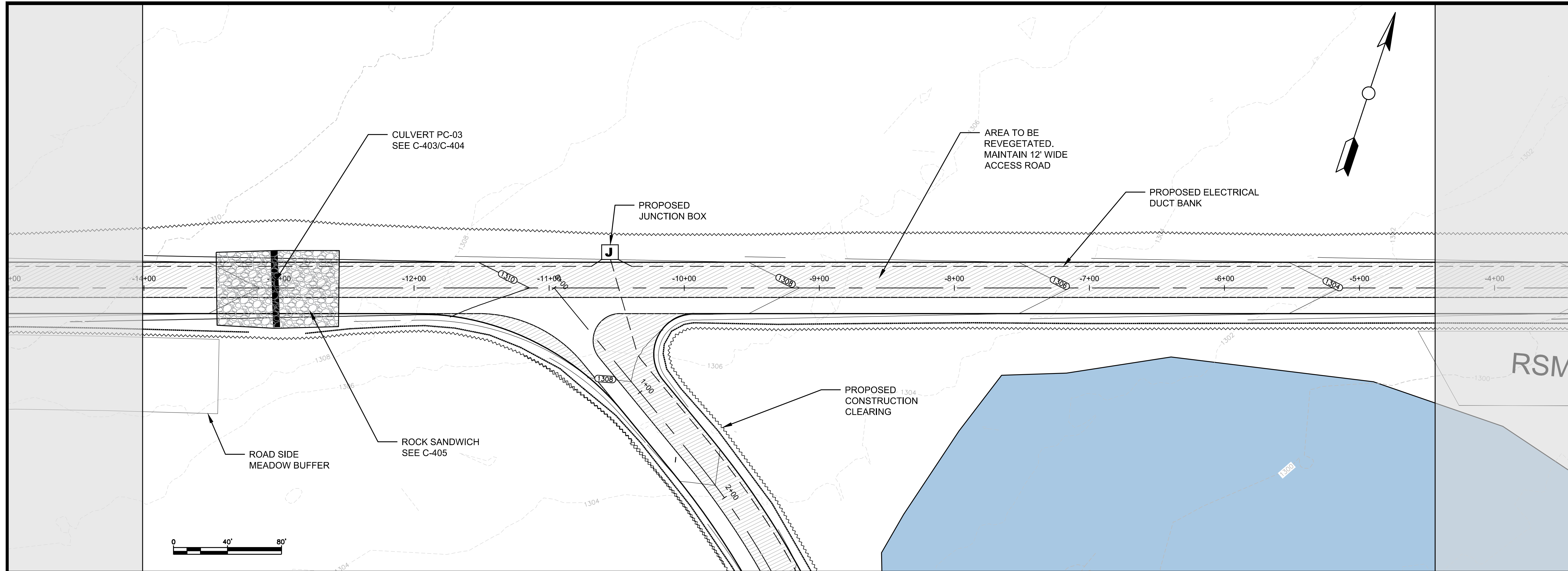

GENERAL NOTES:

1. SCALES NOTED ARE APPLICABLE TO FULL SIZE (24"x36") DRAWINGS ONLY. SCALE REDUCED DRAWINGS ACCORDINGLY.
2. NORTH AS SHOWN HEREON IS REFERENCED TO GRID NORTH, NAD83 MAINE STATE PLANES, WEST ZONE, US FOOT.
3. ELEVATIONS AS SHOWN HEREON ARE REFERENCED TO NAD 83.
4. EXISTING TOPOGRAPHIC AND PLANIMETRIC SURVEY INFORMATION AS SHOWN HEREON IS THE RESULT OF AERIAL TOPOGRAPHIC MAPPING COMPLETED BY PHOTOGRAMMETRIC TECHNOLOGY, INC. DEVELOPED FROM AERIAL PHOTOGRAPHY COMPLETED BY PHOTOGRAMMETRIC TECHNOLOGY, INC.
5. ENVIRONMENTAL RESOURCE MAPPING (WETLANDS, STREAMS, VERNAL POOLS, ETC.) AS SHOWN HEREON BY TETRA TECH.
6. INVERTS SHOWN ON PROPOSED CULVERTS MAY BE ADJUSTED BASED ON FIELD CONDITIONS.

No.	Revision/Issue	Date

PATRIOT RENEWABLES

EMS
ENGINEERING & MANAGEMENT SERVICES, INC.
549 SOUTH STREET, QUINCY, MA 01919
TEL: (617) 890-0600 FAX: (617) 890-0606

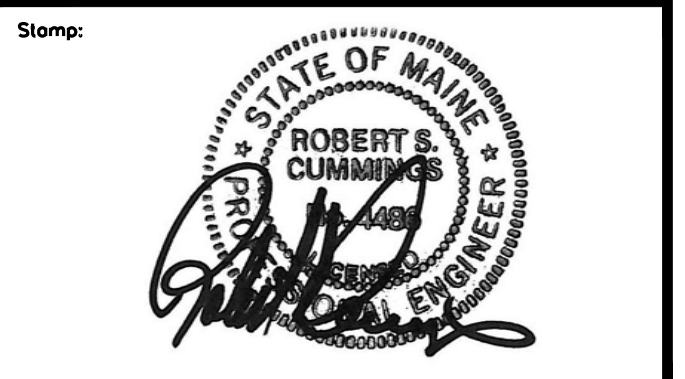

Drawing Title:
**PLAN AND PROFILE
NEW ACCESS
ROAD-1**

Date: 05/25/2021	Scale: AS SHOWN
Drawn By: GAD	Checked By: RSC
Project: WESTERN MAINE RENEWABLE ENERGY PROJECT	
Address: MOSCOW, ME	
Client: WESTERN MAINE RENEWABLES	
Sheet Number: 18 OF 62	

Draw No.:
C-203

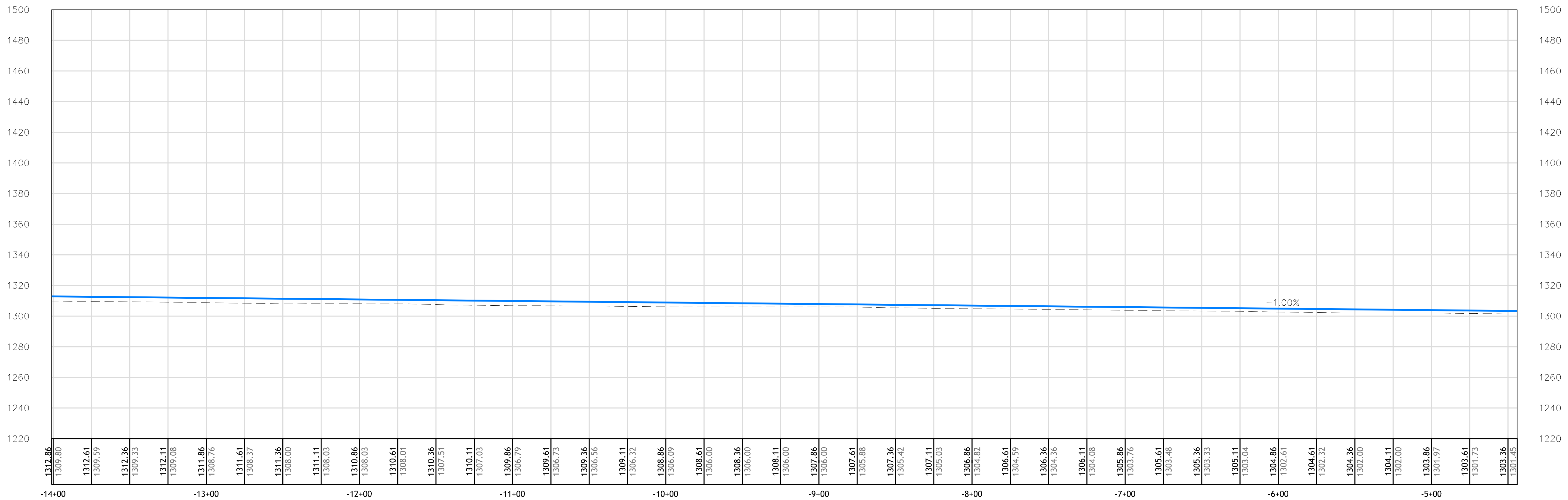

Access Road - 3
-14+01.00 TO -4+44.00

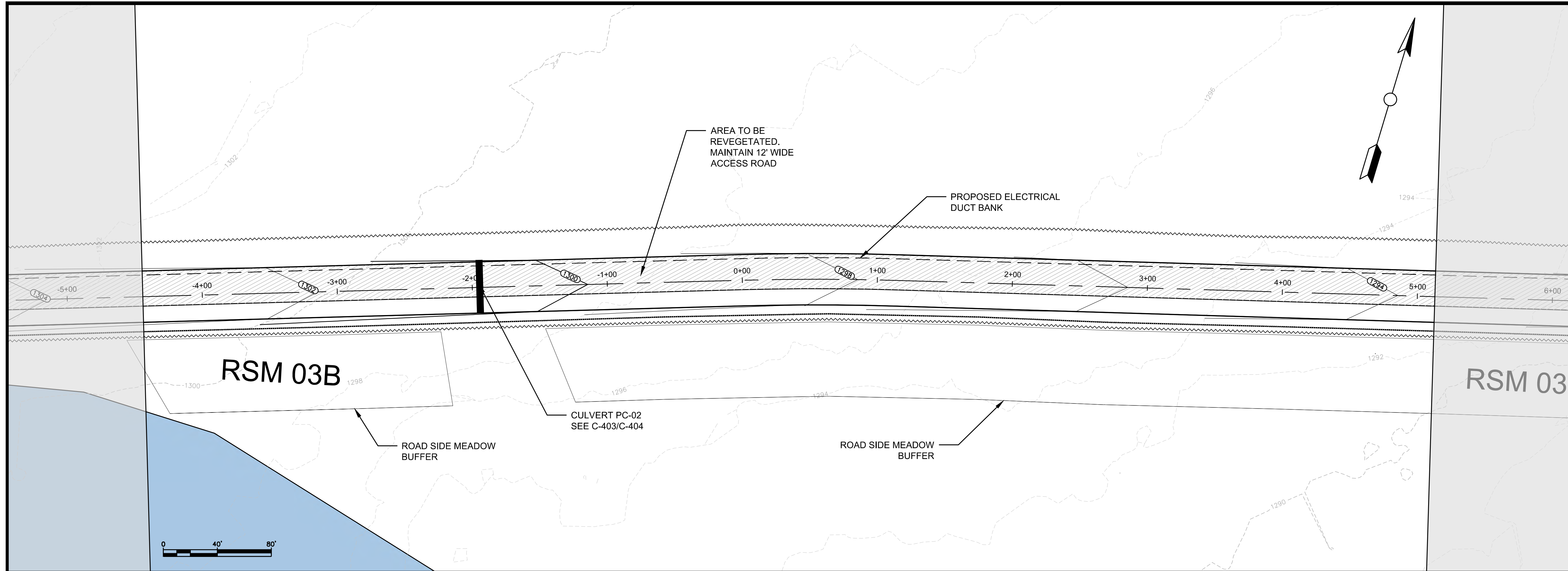

GENERAL NOTES:

1. SCALES NOTED ARE APPLICABLE TO FULL SIZE (24"x36") DRAWINGS ONLY. SCALE REDUCED DRAWINGS ACCORDINGLY.
2. NORTH AS SHOWN HEREON IS REFERENCED TO GRID NORTH, NAD83 MAINE STATE PLANES, WEST ZONE, US FOOT.
3. ELEVATIONS AS SHOWN HEREON ARE REFERENCED TO NAD 83.
4. EXISTING TOPOGRAPHIC AND PLANIMETRIC SURVEY INFORMATION AS SHOWN HEREON IS THE RESULT OF AERIAL TOPOGRAPHIC MAPPING COMPLETED BY PHOTOGRAMMETRIC TECHNOLOGY, INC. DEVELOPED FROM AERIAL PHOTOGRAPHY COMPLETED BY PHOTOGRAMMETRIC TECHNOLOGY, INC.
5. ENVIRONMENTAL RESOURCE MAPPING (WETLANDS, STREAMS, VERNAL POOLS, ETC.) AS SHOWN HEREON BY TETRA TECH.
6. INVERTS SHOWN ON PROPOSED CULVERTS MAY BE ADJUSTED BASED ON FIELD CONDITIONS.

No.	Revision/Issue	Date

PATRIOT RENEWABLES

EMS
ENGINEERING & MANAGEMENT SERVICES, INC.
549 SOUTH STREET, QUINCY, MA 01919
TEL: (617) 890-0600 FAX: (617) 890-0606

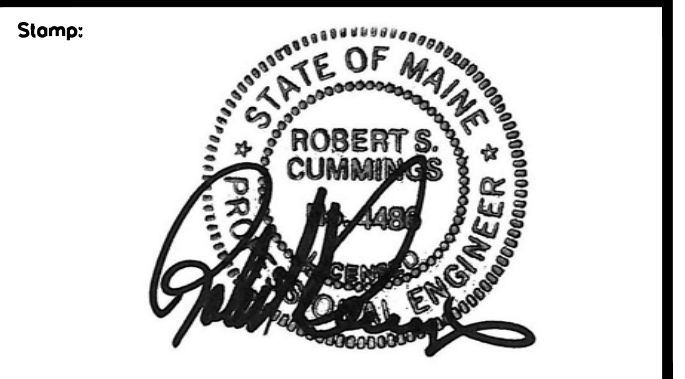

Drawing Title:

**PLAN AND PROFILE
NEW ACCESS
ROAD-1**

Date: 05/25/2021	Scale: AS SHOWN
Drawn By: CAD	Chk'd By: RSC
Project: WESTERN MAINE RENEWABLE ENERGY PROJECT	
Address: MOSCOW, ME	
Client: WESTERN MAINE RENEWABLES	
Sheet Number: 19 OF 62	

Des. No.:

C-204

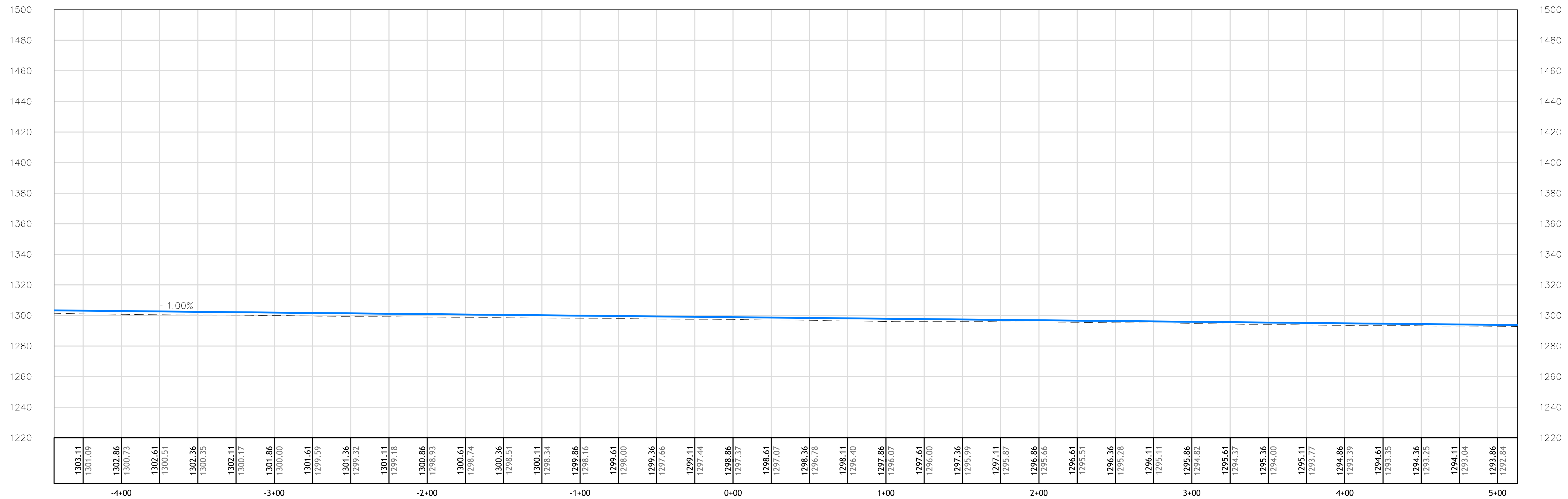

Access Road - 3
-4+44.00 TO 5+13.00

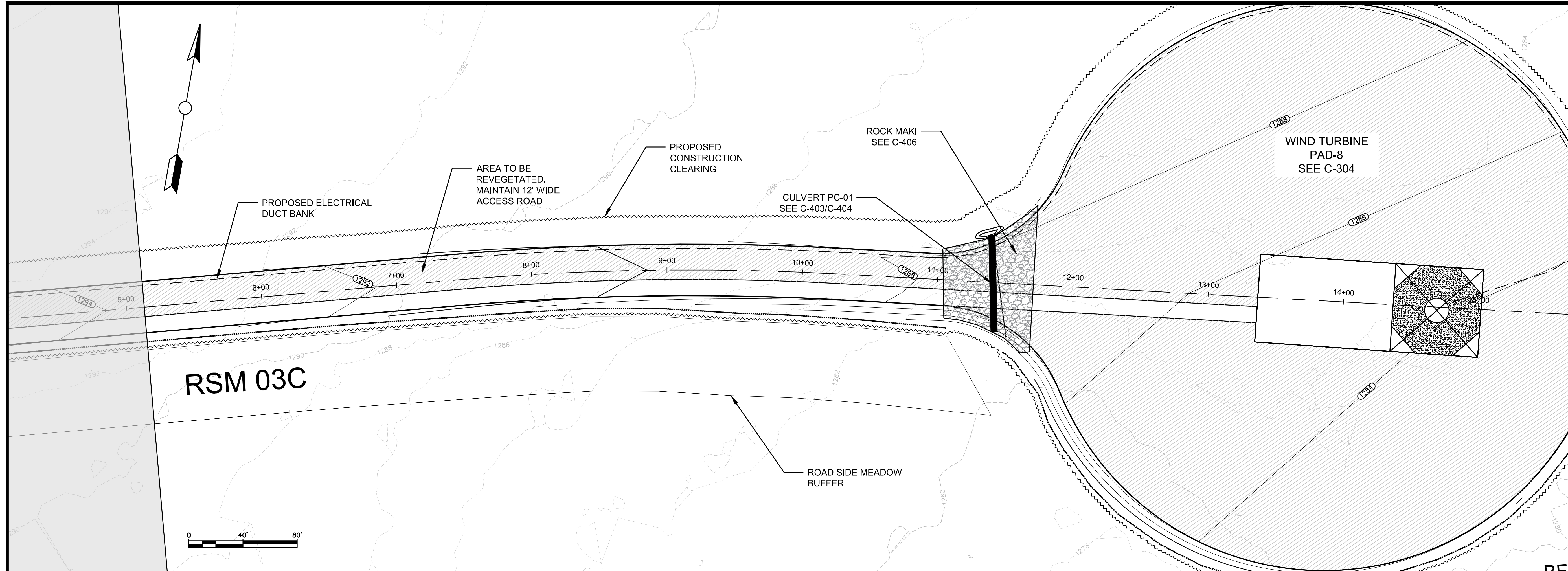

GENERAL NOTES:

1. SCALES NOTED ARE APPLICABLE TO FULL SIZE (24"x36") DRAWINGS ONLY. SCALE REDUCED DRAWINGS ACCORDINGLY.
2. NORTH AS SHOWN HEREON IS REFERENCED TO GRID NORTH, NAD83 MAINE STATE PLANES, WEST ZONE, US FOOT.
3. ELEVATIONS AS SHOWN HEREON ARE REFERENCED TO NAD 83.
4. EXISTING TOPOGRAPHIC AND PLANIMETRIC SURVEY INFORMATION AS SHOWN HEREON IS THE RESULT OF AERIAL TOPOGRAPHIC MAPPING COMPLETED BY PHOTOGRAMMETRIC TECHNOLOGY, INC. DEVELOPED FROM AERIAL PHOTOGRAPHY COMPLETED BY PHOTOGRAMMETRIC TECHNOLOGY, INC.
5. ENVIRONMENTAL RESOURCE MAPPING (WETLANDS, STREAMS, VERNAL POOLS, ETC.) AS SHOWN HEREON BY TETRA TECH.
6. INVERTS SHOWN ON PROPOSED CULVERTS MAY BE ADJUSTED BASED ON FIELD CONDITIONS.

No.	Revision/Issue	Date

PATRIOT RENEWABLES

EMS
ENGINEERING & MANAGEMENT SERVICES, INC.
549 SOUTH STREET, QUINCY, MA 01919
TEL: (617) 890-0600 FAX: (617) 890-0606

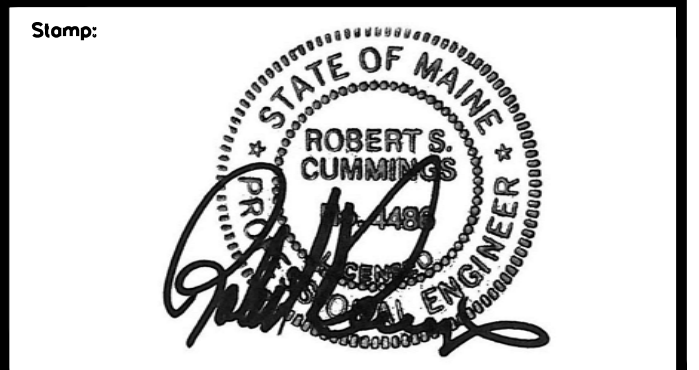

Drawing Title:

**PLAN AND PROFILE
NEW ACCESS
ROAD-1**

Date: 05/25/2021	Scale: AS SHOWN
Drawn By: GAD	Chk'd By: RSC
Project: WESTERN MAINE RENEWABLE ENERGY PROJECT	
Address: MOSCOW, ME	
Client: WESTERN MAINE RENEWABLES	
Sheet Number: 20 OF 62	

Des No.:

C-205

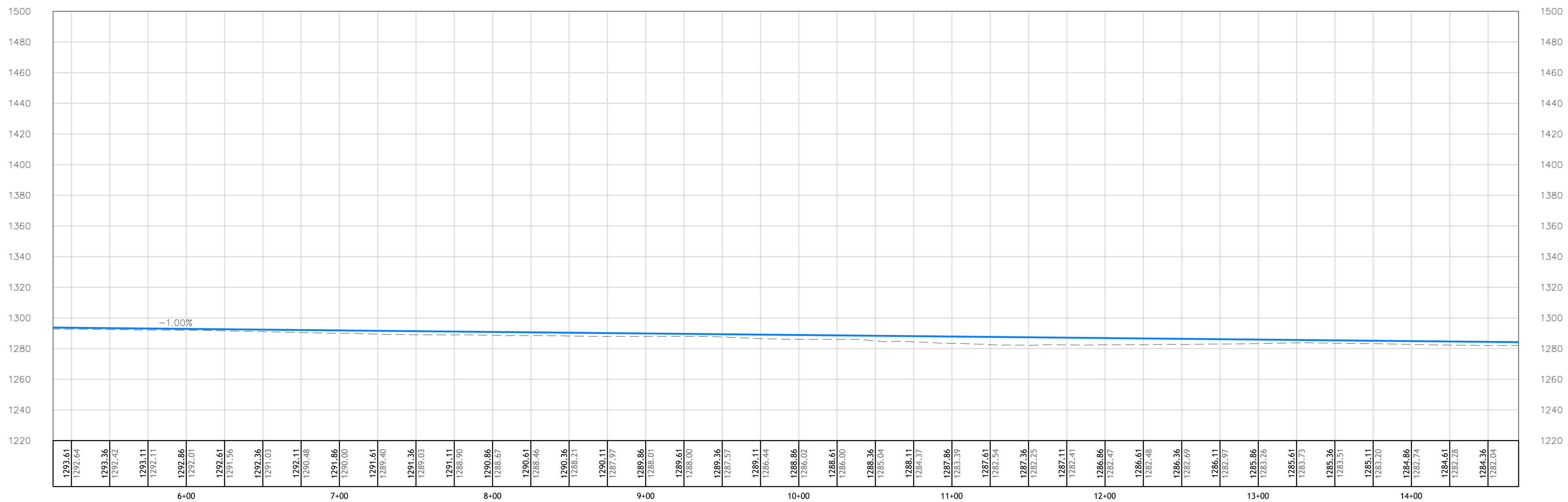

Access Road - 3
5+13.00 TO 14+70.00

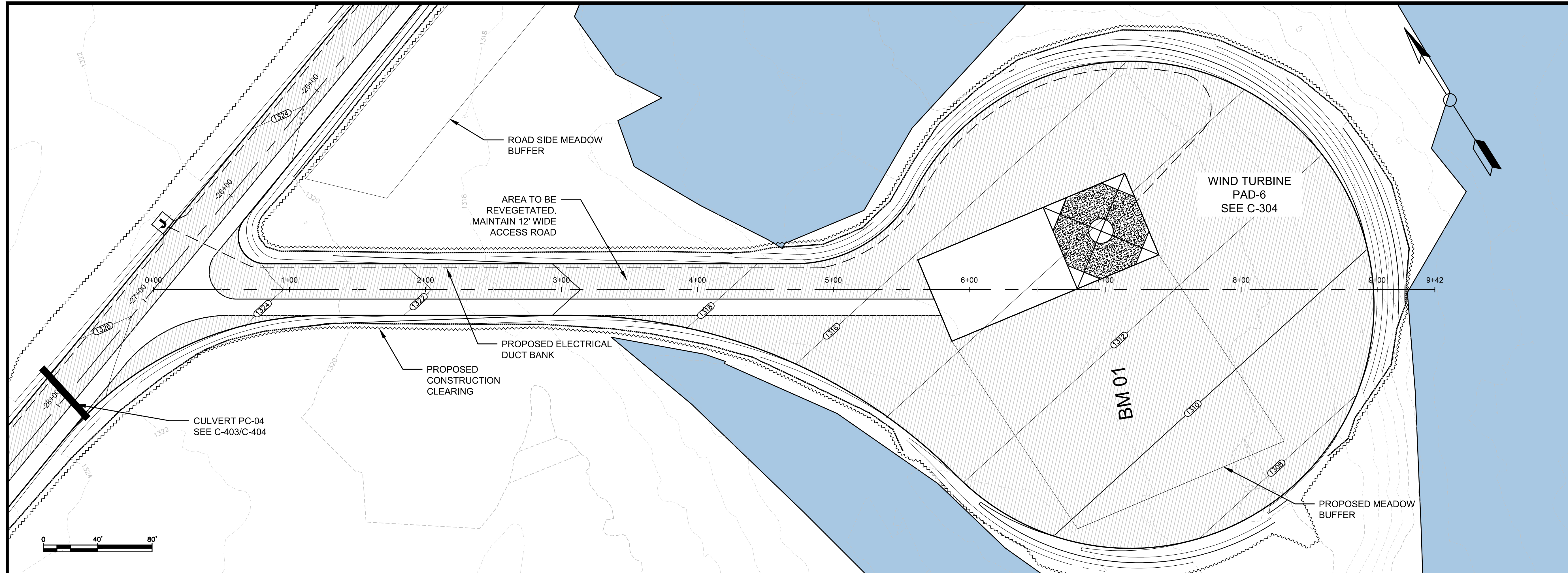

GENERAL NOTES:

1. SCALES NOTED ARE APPLICABLE TO FULL SIZE (24"x36") DRAWINGS ONLY. SCALE REDUCED DRAWINGS ACCORDINGLY.
2. NORTH AS SHOWN HEREON IS REFERENCED TO GRID NORTH, NAD83 MAINE STATE PLANES, WEST ZONE, US FOOT.
3. ELEVATIONS AS SHOWN HEREON ARE REFERENCED TO NAD 83.
4. EXISTING TOPOGRAPHIC AND PLANIMETRIC SURVEY INFORMATION AS SHOWN HEREON IS THE RESULT OF AERIAL TOPOGRAPHIC MAPPING COMPLETED BY PHOTOGRAMMETRIC TECHNOLOGY, INC. DEVELOPED FROM AERIAL PHOTOGRAPHY COMPLETED BY PHOTOGRAMMETRIC TECHNOLOGY, INC.
5. ENVIRONMENTAL RESOURCE MAPPING (WETLANDS, STREAMS, VERNAL POOLS, ETC.) AS SHOWN HEREON BY TETRA TECH.
6. INVERTS SHOWN ON PROPOSED CULVERTS MAY BE ADJUSTED BASED ON FIELD CONDITIONS.

No.	Revision/Issue	Date

PATRIOT RENEWABLES

EMS
ENGINEERING & MANAGEMENT SERVICES, INC.
549 SOUTH STREET, QUINCY, MA 01919
TEL: (617) 890-0600 FAX: (617) 890-0606

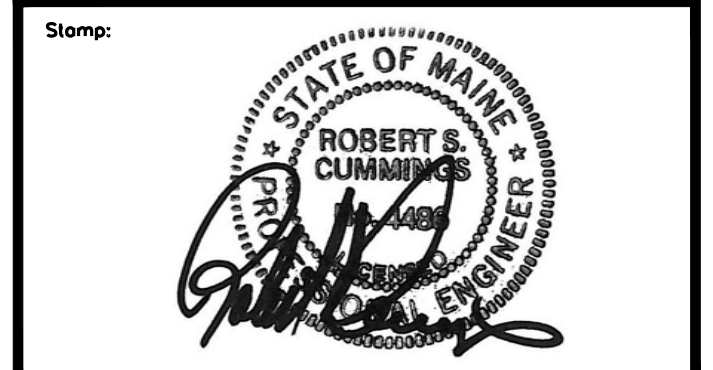

Drawing Title:

**PLAN AND PROFILE
NEW ACCESS
ROAD-2**

Date: 05/25/2021	Scale: AS SHOWN
Drawn By: GAD	Chk'd By: RSC
Project: WESTERN MAINE RENEWABLE ENERGY PROJECT	
Address: MOSCOW, ME	
Client: WESTERN MAINE RENEWABLES	
Sheet Number: 21 OF 62	

Desig No.:
C-206

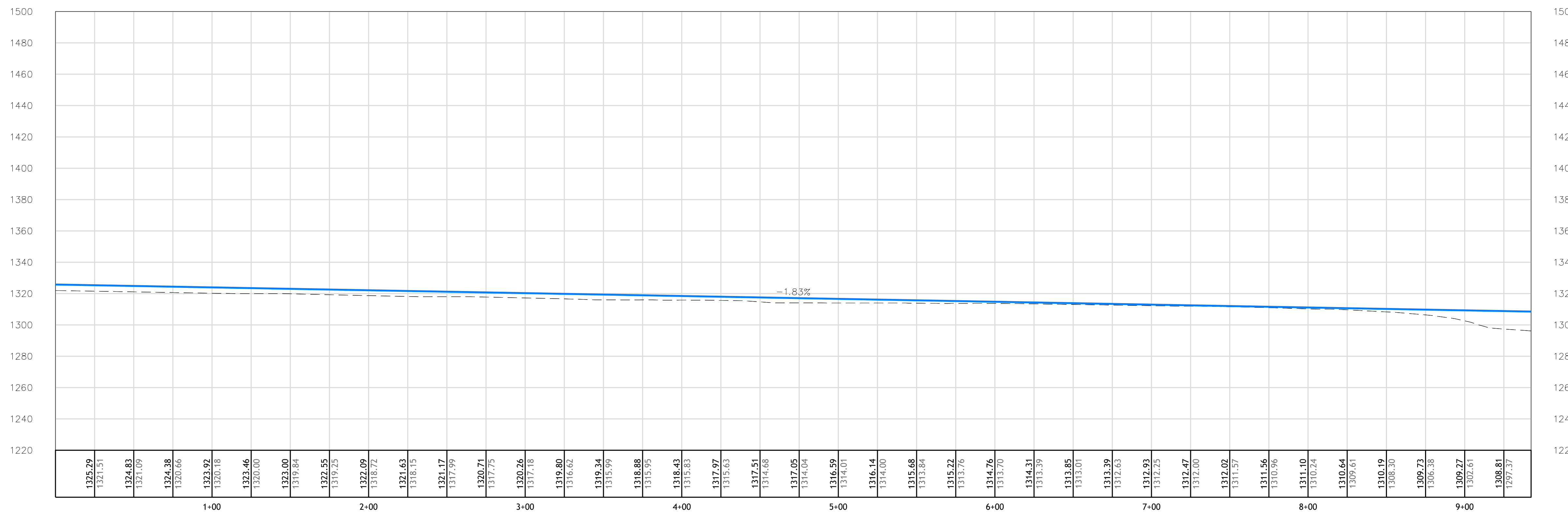

T-6
0+00.00 TO 9+42.40

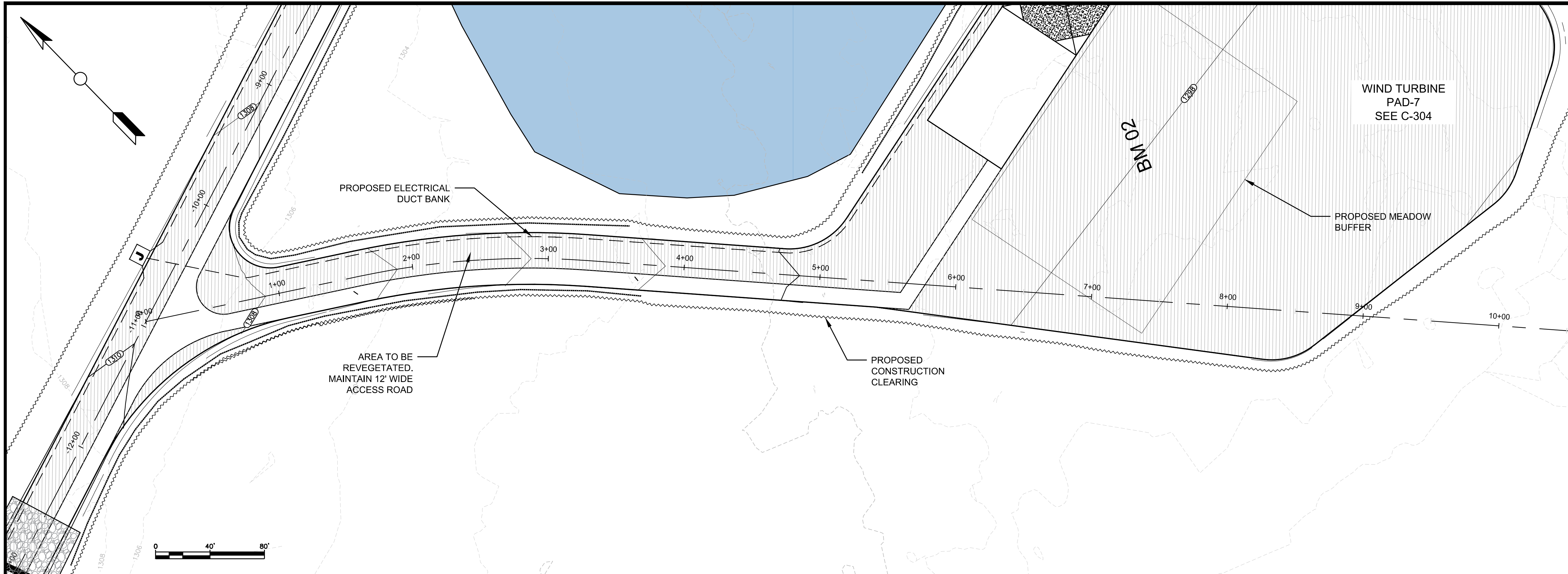

GENERAL NOTES:

1. SCALES NOTED ARE APPLICABLE TO FULL SIZE (24"x36") DRAWINGS ONLY. SCALE REDUCED DRAWINGS ACCORDINGLY.
2. NORTH AS SHOWN HEREON IS REFERENCED TO GRID NORTH, NAD83 MAINE STATE PLANES, WEST ZONE, US FOOT.
3. ELEVATIONS AS SHOWN HEREON ARE REFERENCED TO NAD 83.
4. EXISTING TOPOGRAPHIC AND PLANIMETRIC SURVEY INFORMATION AS SHOWN HEREON IS THE RESULT OF AERIAL TOPOGRAPHIC MAPPING COMPLETED BY PHOTOGRAMMETRIC TECHNOLOGY, INC. DEVELOPED FROM AERIAL PHOTOGRAPHY COMPLETED BY PHOTOGRAMMETRIC TECHNOLOGY, INC.
5. ENVIRONMENTAL RESOURCE MAPPING (WETLANDS, STREAMS, VERNAL POOLS, ETC.) AS SHOWN HEREON BY TETRA TECH.
6. INVERTS SHOWN ON PROPOSED CULVERTS MAY BE ADJUSTED BASED ON FIELD CONDITIONS.

No.	Revision/Issue	Date

PATRIOT RENEWABLES

ENGINEERING & MANAGEMENT SERVICES, INC.
 549 SOUTH STREET, OUNCE, MA 02189
 TEL: (617) 890-0600 FAX: (617) 890-0606

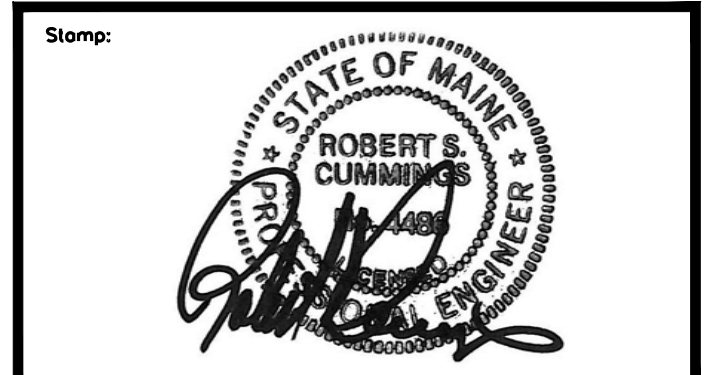

Drawing Title:

**PLAN AND PROFILE
 NEW ACCESS
 ROAD-3**

Date: 05/25/2021	Scale: AS SHOWN
Drawn By: CAD	Checked By: RSC
Project: WESTERN MAINE RENEWABLE ENERGY PROJECT	
Address: MOSCOW, ME	
Client: WESTERN MAINE RENEWABLES	
Sheet Number: 2 OF 62	

Draw No.:
C-207

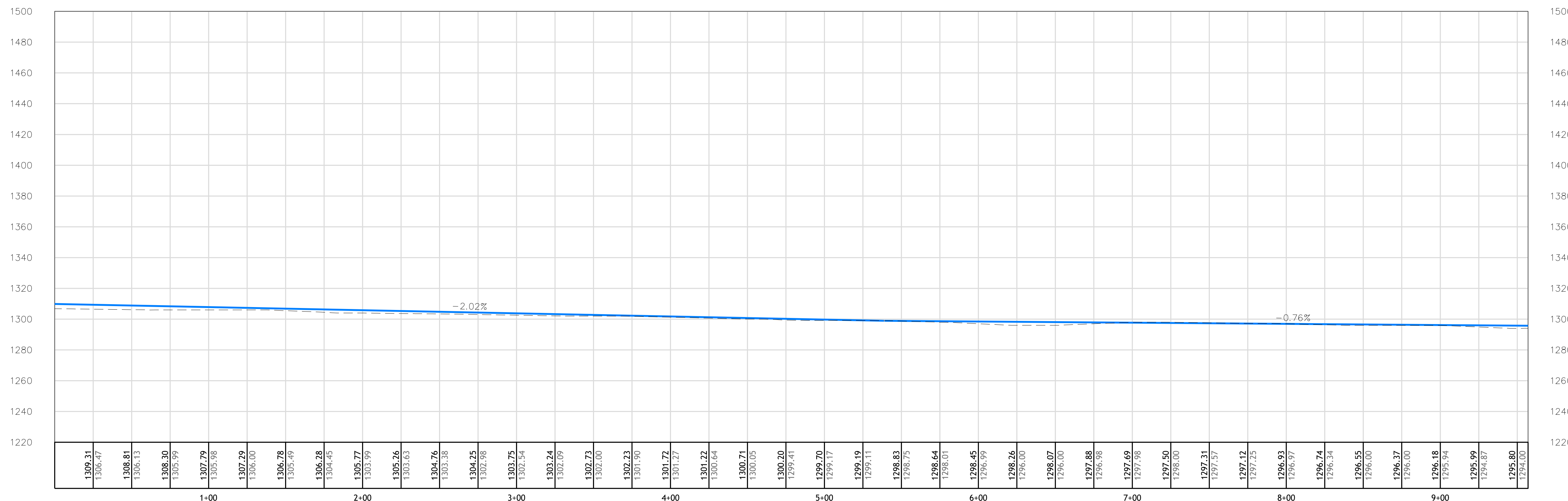

T7
 0+00.00 TO 9+57.00

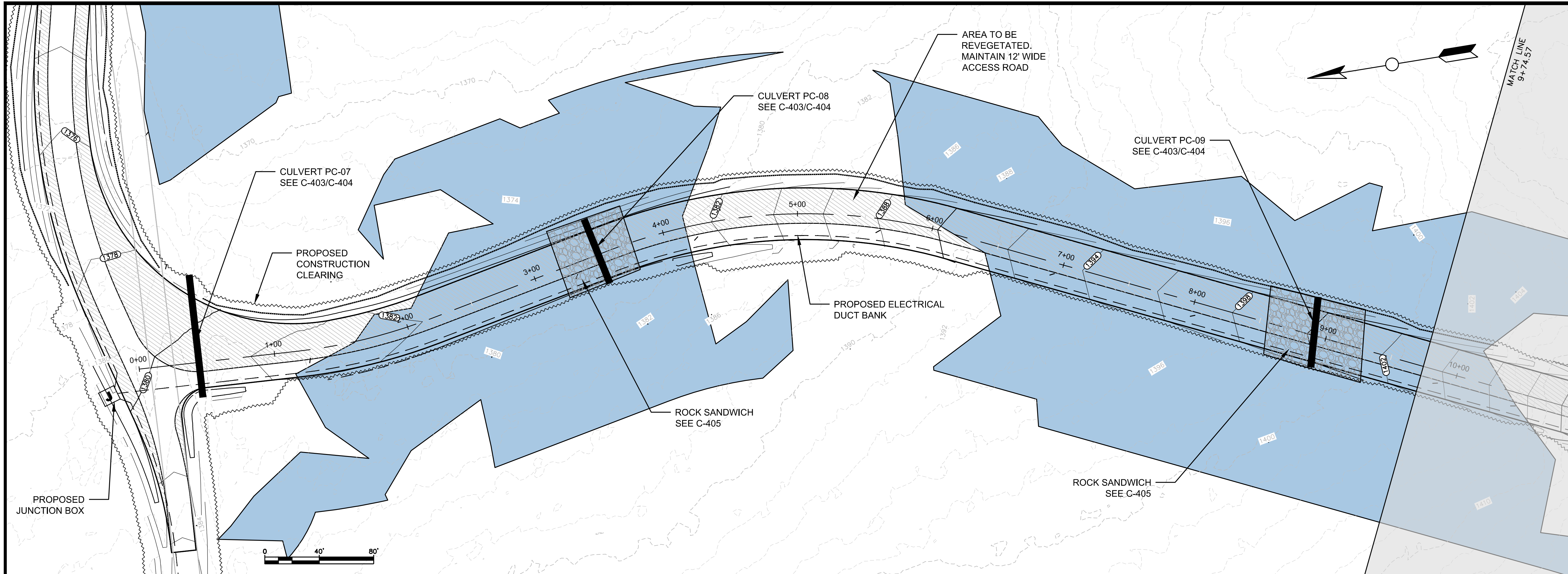

GENERAL NOTES:

1. SCALES NOTED ARE APPLICABLE TO FULL SIZE (24"x36") DRAWINGS ONLY. SCALE REDUCED DRAWINGS ACCORDINGLY.
2. NORTH AS SHOWN HEREON IS REFERENCED TO GRID NORTH, NAD83 MAINE STATE PLANES, WEST ZONE, US FOOT.
3. ELEVATIONS AS SHOWN HEREON ARE REFERENCED TO NAD 83.
4. EXISTING TOPOGRAPHIC AND PLANIMETRIC SURVEY INFORMATION AS SHOWN HEREON IS THE RESULT OF AERIAL TOPOGRAPHIC MAPPING COMPLETED BY PHOTOGRAMMETRIC TECHNOLOGY, INC. DEVELOPED FROM AERIAL PHOTOGRAPHY COMPLETED BY PHOTOGRAMMETRIC TECHNOLOGY, INC.
5. ENVIRONMENTAL RESOURCE MAPPING (WETLANDS, STREAMS, VERNAL POOLS, ETC.) AS SHOWN HEREON BY TETRA TECH.
6. INVERTS SHOWN ON PROPOSED CULVERTS MAY BE ADJUSTED BASED ON FIELD CONDITIONS.

No.	Revision/Issue	Date

PATRIOT RENEWABLES

EMS
ENGINEERING & MANAGEMENT SERVICES, INC.
549 SOUTH STREET, QUINCY, MA 01919
TEL: (617) 890-0600 FAX: (617) 890-0606

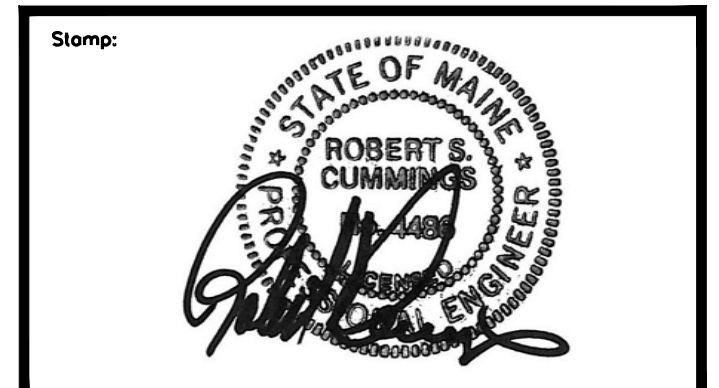

Drawing Title:

**PLAN AND PROFILE
NEW ACCESS
ROAD-4**

Date: 05/25/2021	Scale: AS SHOWN
Drawn By: CAD	Checked By: RSC
Project: WESTERN MAINE RENEWABLE ENERGY PROJECT	
Address: MOSCOW, ME	
Client: WESTERN MAINE RENEWABLES	
Sheet Number: 23 OF 62	

Draw No.:
C-208

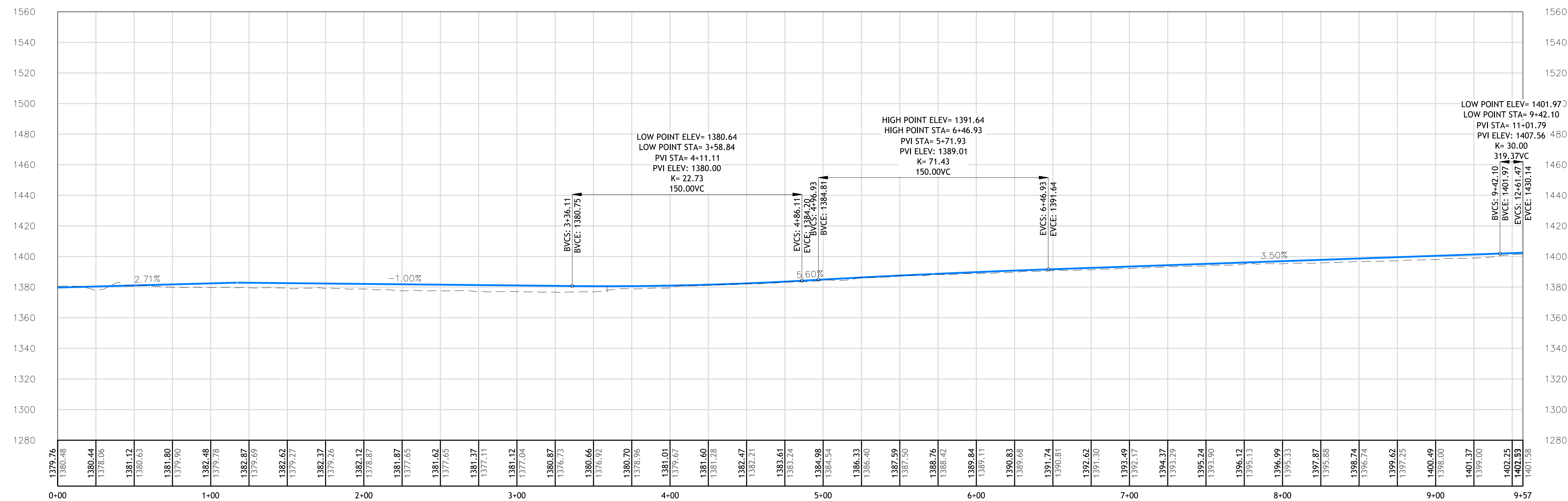

Ridge line _crane road
0+00.00 TO 9+57.00

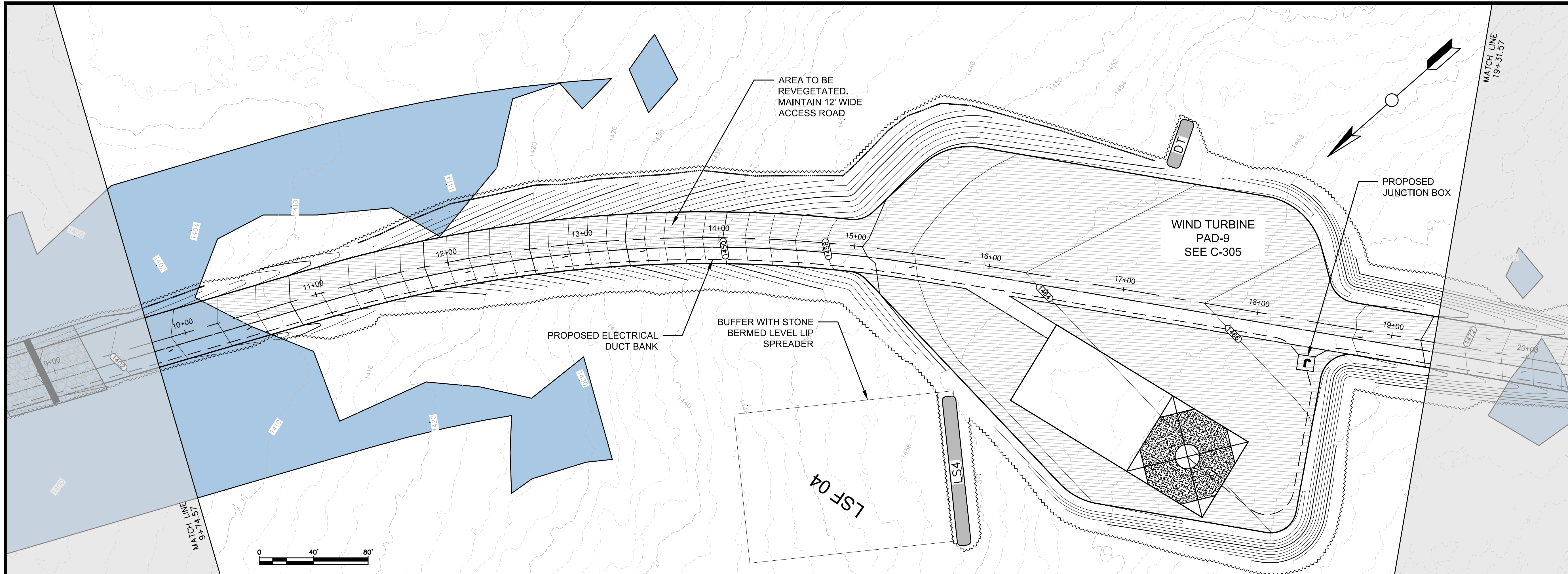

- GENERAL NOTES:**
1. SCALES NOTED ARE APPLICABLE TO FULL SIZE (24"x36") DRAWINGS ONLY. SCALE REDUCED DRAWINGS ACCORDINGLY.
 2. NORTH AS SHOWN HEREON IS REFERENCED TO GRID NORTH, NAD83 MAINE STATE PLANES, WEST ZONE, US FOOT.
 3. ELEVATIONS AS SHOWN HEREON ARE REFERENCED TO NAD 83.
 4. EXISTING TOPOGRAPHIC AND PLANIMETRIC SURVEY INFORMATION AS SHOWN HEREON IS THE RESULT OF AERIAL TOPOGRAPHIC MAPPING COMPLETED BY PHOTOGRAMMETRIC TECHNOLOGY, INC. DEVELOPED FROM AERIAL PHOTOGRAPHY COMPLETED BY PHOTOGRAMMETRIC TECHNOLOGY, INC.
 5. ENVIRONMENTAL RESOURCE MAPPING (WETLANDS, STREAMS, VERNAL POOLS, ETC.) AS SHOWN HEREON BY TETRA TECH.
 6. INVERTS SHOWN ON PROPOSED CULVERTS MAY BE ADJUSTED BASED ON FIELD CONDITIONS.

No.	Revision/Issue	Date

PATRIOT RENEWABLES

EMS
ENGINEERING & MANAGEMENT SERVICES, INC.
549 SOUTH STREET, QUINCY, MA 01919
TEL: (617) 890-0600 FAX: (617) 890-0606

Stamp:

Drawing Title:
**PLAN AND PROFILE
NEW ACCESS
ROAD-4**

Date: 05/25/2021	Scale: AS SHOWN
Drawn By: GAD	Chk'd By: RSC
Project: WESTERN MAINE RENEWABLE ENERGY PROJECT	
Address: MOSCOW, ME	
Client: WESTERN MAINE RENEWABLES	
Sheet Number: 24 OF 62	

Proj No.:
C-209

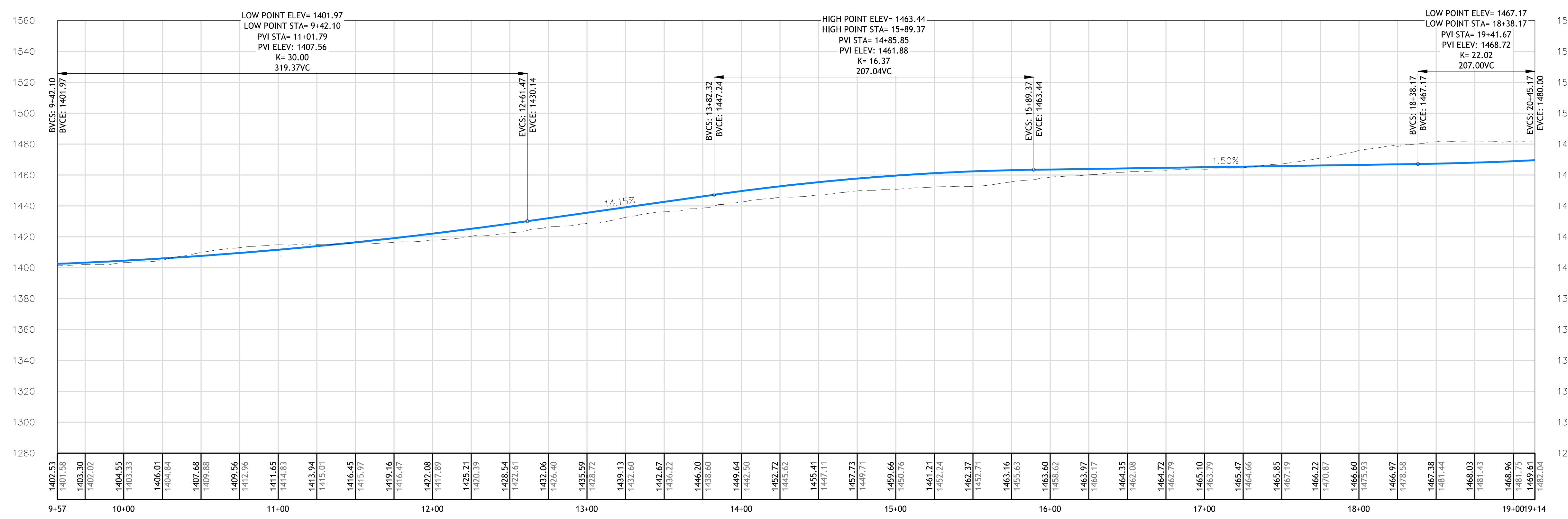

Ridge line _crane road
9+57.00 TO 19+14.00

C:\Users\jgdp\src\My ShoreSync\Projects\Wind\Moscow\PROJECT SET\PLANS AND PROFILES_3.dwg

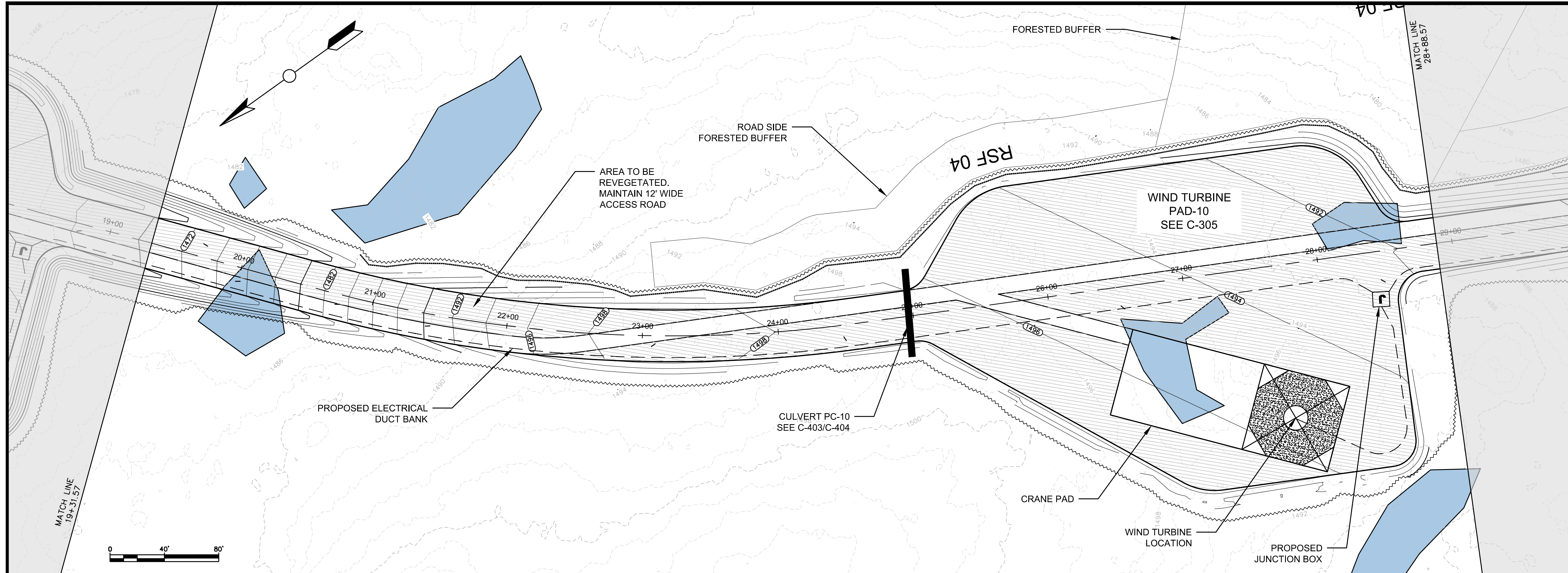

- GENERAL NOTES:**
1. SCALES NOTED ARE APPLICABLE TO FULL SIZE (24"x36") DRAWINGS ONLY. SCALE REDUCED DRAWINGS ACCORDINGLY.
 2. NORTH AS SHOWN HEREON IS REFERENCED TO GRID NORTH, NAD83 MAINE STATE PLANES, WEST ZONE, US FOOT.
 3. ELEVATIONS AS SHOWN HEREON ARE REFERENCED TO NAD 83.
 4. EXISTING TOPOGRAPHIC AND PLANIMETRIC SURVEY INFORMATION AS SHOWN HEREON IS THE RESULT OF AERIAL TOPOGRAPHIC MAPPING COMPLETED BY PHOTOGRAMMETRIC TECHNOLOGY, INC. DEVELOPED FROM AERIAL PHOTOGRAPHY COMPLETED BY PHOTOGRAMMETRIC TECHNOLOGY, INC.
 5. ENVIRONMENTAL RESOURCE MAPPING (WETLANDS, STREAMS, VERNAL POOLS, ETC.) AS SHOWN HEREON BY TETRA TECH.
 6. INVERTS SHOWN ON PROPOSED CULVERTS MAY BE ADJUSTED BASED ON FIELD CONDITIONS.
- | No. | Revision/Issue | Date |
|-----|----------------|------|
| | | |

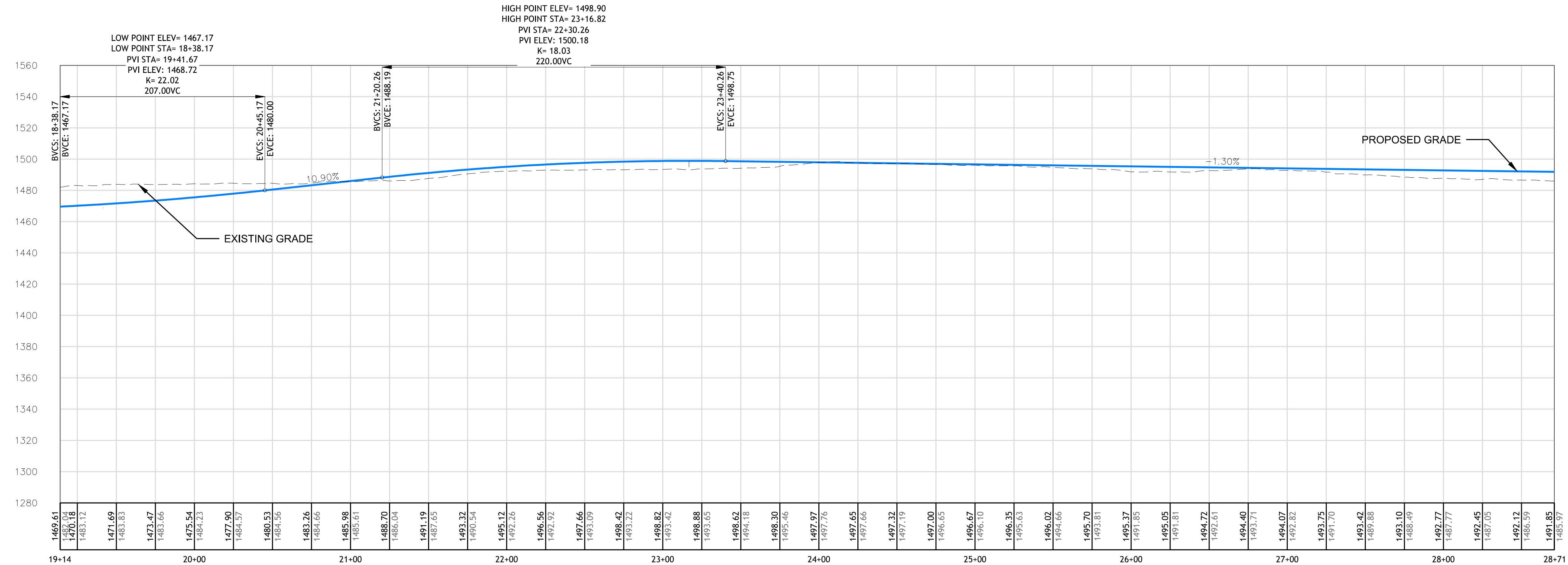

Ridge line _crane road
19+14.00 TO 28+71.00

PATRIOT RENEWABLES

 ENGINEERING & MANAGEMENT SERVICES, INC.
 549 SOUTH STREET, QUINCY, MA 02169
 TEL: (617) 890-0600 FAX: (617) 890-0606

Stamp:

Drawing Title:
**PLAN AND PROFILE
 NEW ACCESS
 ROAD-4**

Date: 05/25/2021	Scale: AS SHOWN
Drawn By: CAD	Chk'd By: RSC
Project: WESTERN MAINE RENEWABLE ENERGY PROJECT	
Address: MOSCOW, ME	
Client: WESTERN MAINE RENEWABLES	
Sheet Number: 25 OF 62	

Des. No.:
C-210

C:\Users\jgdp\src\My ShoreSync\Projects\Wind\Moscow\PROJECT SET\PLANS AND PROFILES_3.dwg

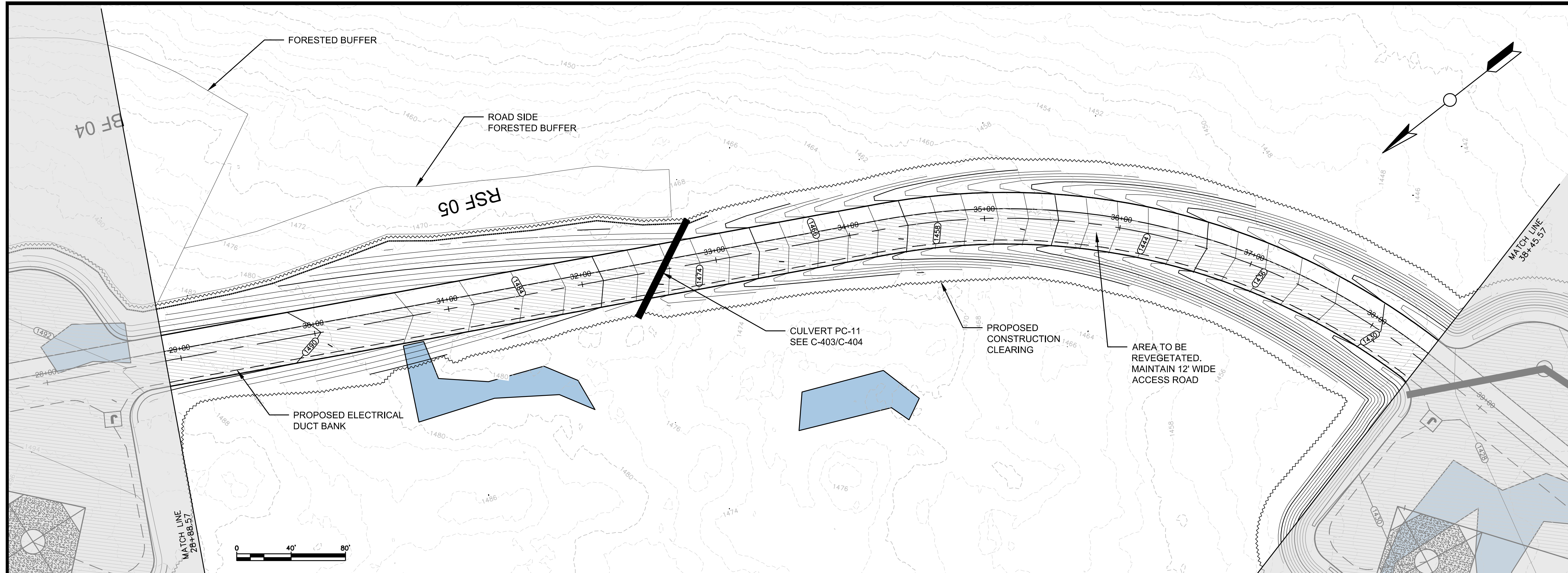

GENERAL NOTES:

1. SCALES NOTED ARE APPLICABLE TO FULL SIZE (24"x36") DRAWINGS ONLY. SCALE REDUCED DRAWINGS ACCORDINGLY.
2. NORTH AS SHOWN HEREON IS REFERENCED TO GRID NORTH, NAD83 MAINE STATE PLANES, WEST ZONE, US FOOT.
3. ELEVATIONS AS SHOWN HEREON ARE REFERENCED TO NAD 83.
4. EXISTING TOPOGRAPHIC AND PLANIMETRIC SURVEY INFORMATION AS SHOWN HEREON IS THE RESULT OF AERIAL TOPOGRAPHIC MAPPING COMPLETED BY PHOTOGRAMMETRIC TECHNOLOGY, INC. DEVELOPED FROM AERIAL PHOTOGRAPHY COMPLETED BY PHOTOGRAMMETRIC TECHNOLOGY, INC.
5. ENVIRONMENTAL RESOURCE MAPPING (WETLANDS, STREAMS, VERNAL POOLS, ETC.) AS SHOWN HEREON BY TETRA TECH.
6. INVERTS SHOWN ON PROPOSED CULVERTS MAY BE ADJUSTED BASED ON FIELD CONDITIONS.

No.	Revision/Issue	Date

PATRIOT RENEWABLES

EMS

ENGINEERING & MANAGEMENT SERVICES, INC.
 549 SOUTH STREET, QUINCY, MA 01919
 TEL: (617) 890-0600 FAX: (617) 890-0606

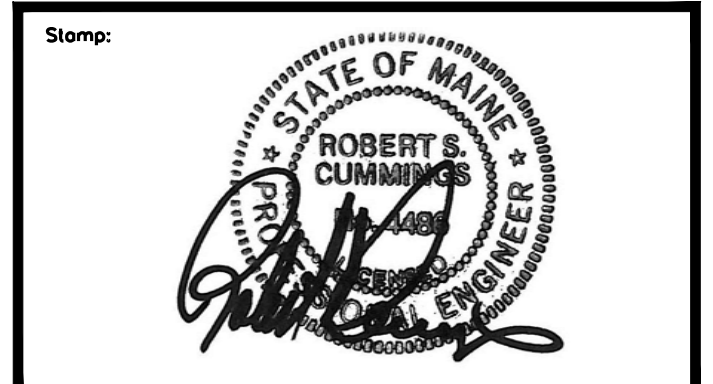

Drawing Title:

**PLAN AND PROFILE
NEW ACCESS
ROAD-4**

Date: 05/25/2021	Scale: AS SHOWN
Drawn By: CAD	Chk'd By: RSC
Project: WESTERN MAINE RENEWABLE ENERGY PROJECT	
Address: MOSCOW, ME	
Client: WESTERN MAINE RENEWABLES	
Sheet Number: 26 OF 62	

Des. No.:
C-211

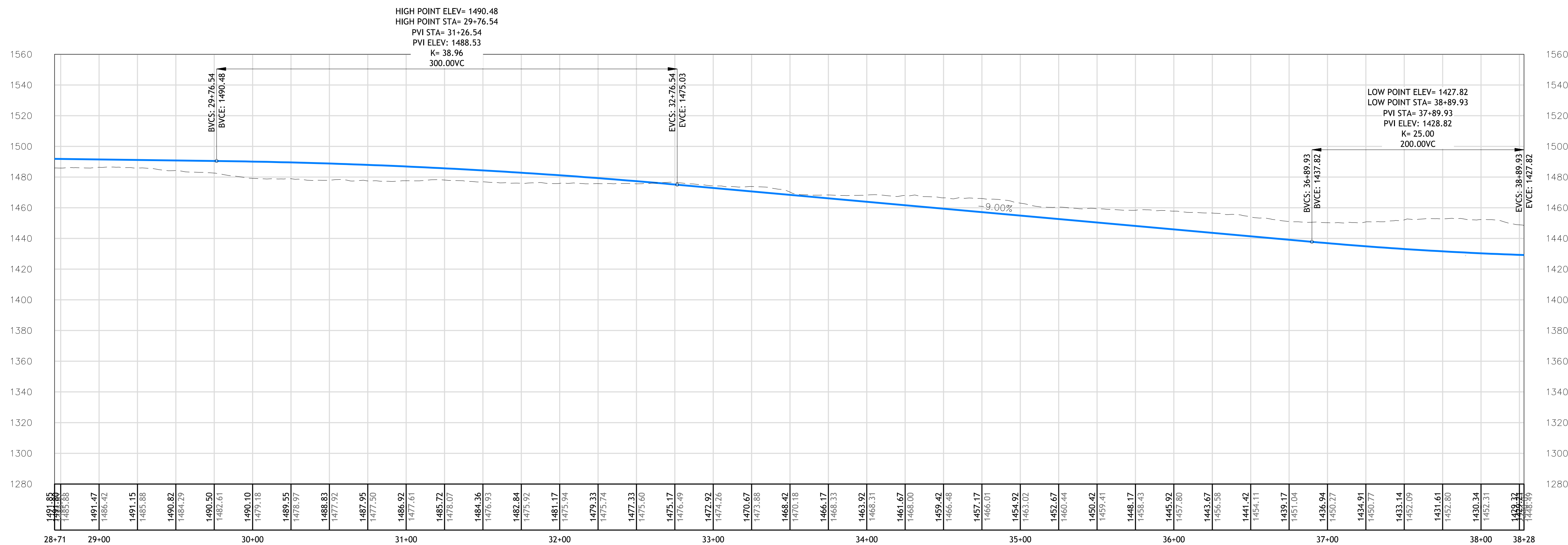

Ridge line _crane road
28+71.00 TO 38+28.00

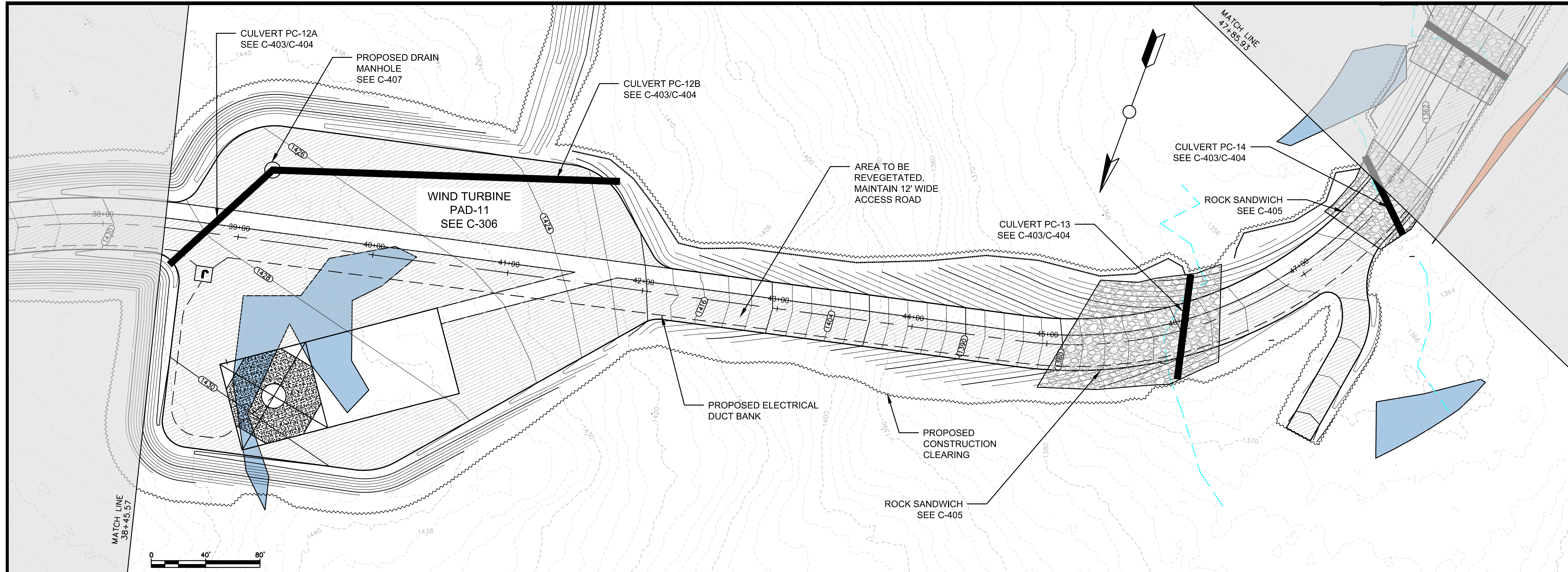

- GENERAL NOTES:**
1. SCALES NOTED ARE APPLICABLE TO FULL SIZE (24"x36") DRAWINGS ONLY. SCALE REDUCED DRAWINGS ACCORDINGLY.
 2. NORTH AS SHOWN HEREON IS REFERENCED TO GRID NORTH, NAD83 MAINE STATE PLANES, WEST ZONE, US FOOT.
 3. ELEVATIONS AS SHOWN HEREON ARE REFERENCED TO NAD 83.
 4. EXISTING TOPOGRAPHIC AND PLANIMETRIC SURVEY INFORMATION AS SHOWN HEREON IS THE RESULT OF AERIAL PHOTOGRAPHIC MAPPING COMPLETED BY PHOTOGRAMMETRIC TECHNOLOGY, INC. DEVELOPED FROM AERIAL PHOTOGRAPHY COMPLETED BY PHOTOGRAMMETRIC TECHNOLOGY, INC.
 5. ENVIRONMENTAL RESOURCE MAPPING (WETLANDS, STREAMS, VERNAL POOLS, ETC.) AS SHOWN HEREON BY TETRA TECH.
 6. INVERTS SHOWN ON PROPOSED CULVERTS MAY BE ADJUSTED BASED ON FIELD CONDITIONS.

No.	Revision/Issue	Date

PATRIOT RENEWABLES

EMS
ENGINEERING & MANAGEMENT SERVICES, INC.
549 SOUTH STREET, QUINCY, MA 02169
TEL: (617) 890-0600 FAX: (617) 890-0606

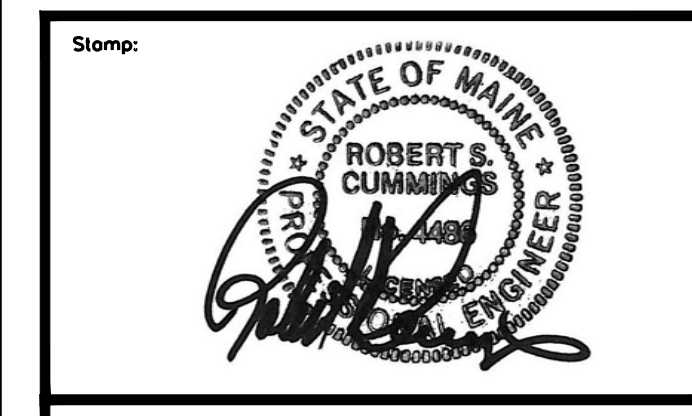

Drawing Title:
**PLAN AND PROFILE
NEW ACCESS
ROAD-4**

Date: 05/25/2021	Scale: AS SHOWN
Drawn By: GAD	Chk'd By: RSC
Project: WESTERN MAINE RENEWABLE ENERGY PROJECT	
Address: MOSCOW, ME	
Client: WESTERN MAINE RENEWABLES	
Sheet Number: 27 OF 62	

Proj No.:
C-212

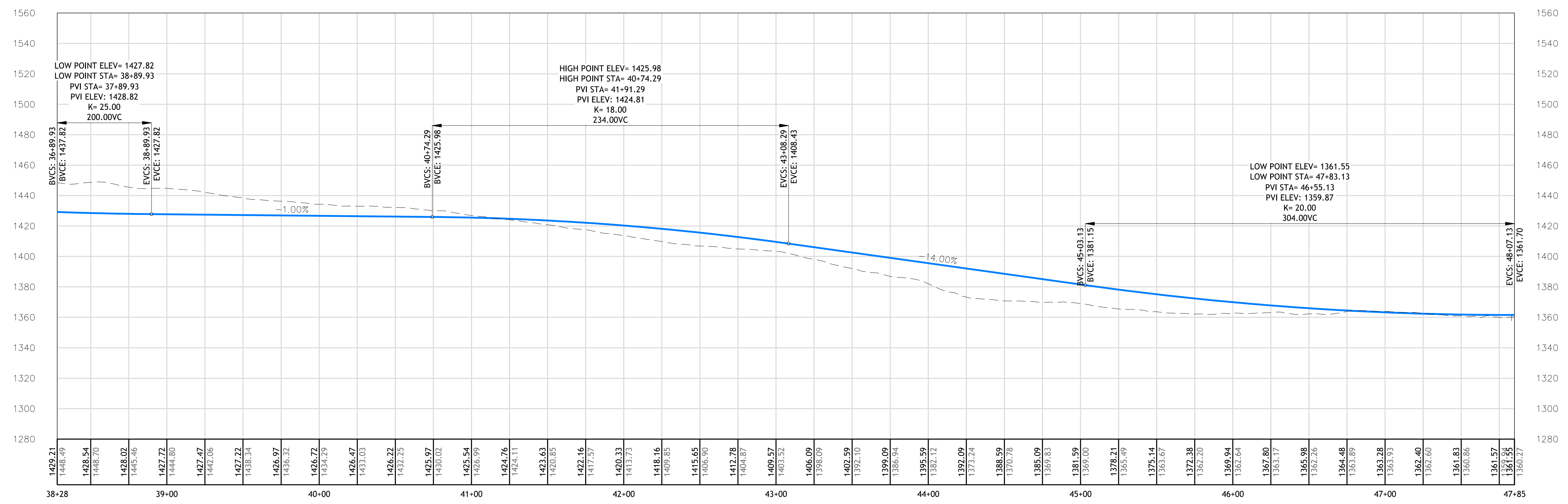

Ridge line _crane road
38+28.00 TO 47+85.00

C:\Users\jgdp\src\My ShoreSync\Projects\Wind\Moscow\PROJECT SET\PLANS AND PROFILES_3.dwg

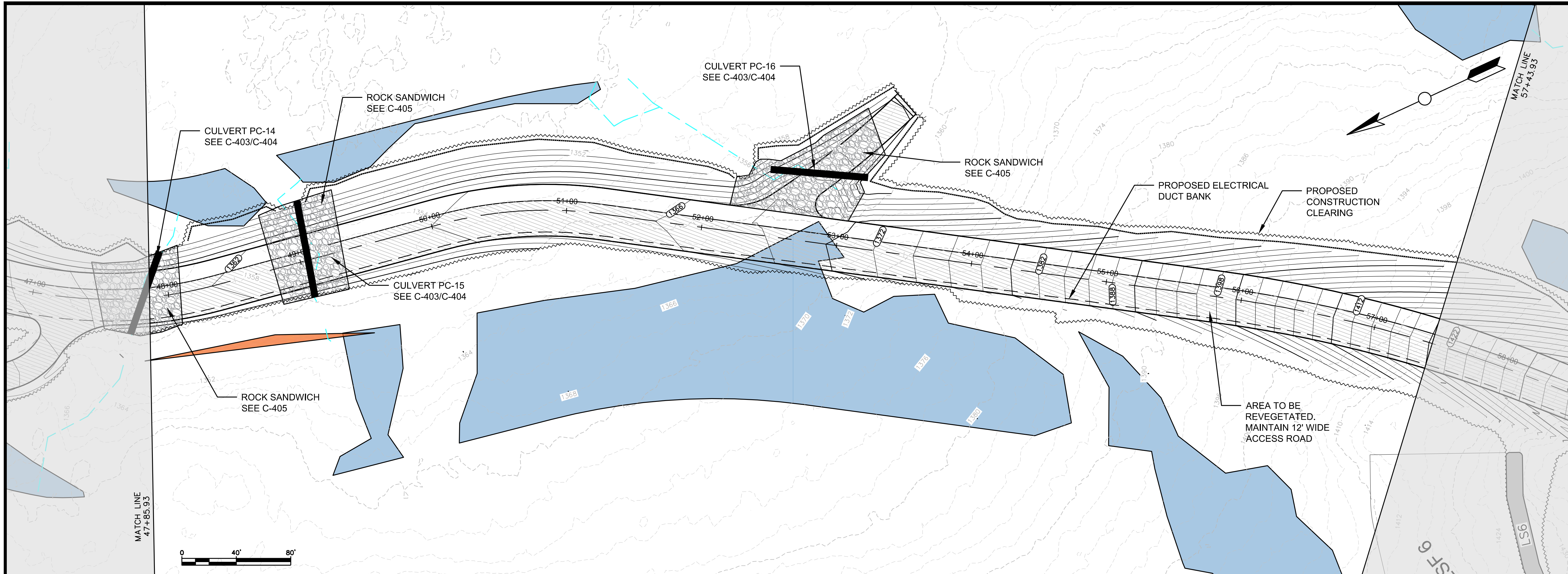

- GENERAL NOTES:**
1. SCALES NOTED ARE APPLICABLE TO FULL SIZE (24"x36") DRAWINGS ONLY. SCALE REDUCED DRAWINGS ACCORDINGLY.
 2. NORTH AS SHOWN HEREON IS REFERENCED TO GRID NORTH, NAD83 MAINE STATE PLANES, WEST ZONE, US FOOT.
 3. ELEVATIONS AS SHOWN HEREON ARE REFERENCED TO NAD 83.
 4. EXISTING TOPOGRAPHIC AND PLANIMETRIC SURVEY INFORMATION AS SHOWN HEREON IS THE RESULT OF AERIAL TOPOGRAPHIC MAPPING COMPLETED BY PHOTOGRAMMETRIC TECHNOLOGY, INC. DEVELOPED FROM AERIAL PHOTOGRAPHY COMPLETED BY PHOTOGRAMMETRIC TECHNOLOGY, INC.
 5. ENVIRONMENTAL RESOURCE MAPPING (WETLANDS, STREAMS, VERNAL POOLS, ETC.) AS SHOWN HEREON BY TETRA TECH.
 6. INVERTS SHOWN ON PROPOSED CULVERTS MAY BE ADJUSTED BASED ON FIELD CONDITIONS.

No.	Revision/Issue	Date

PATRIOT RENEWABLES

EMS
ENGINEERING & MANAGEMENT SERVICES, INC.
549 SOUTH STREET, QUINCY, MA 01919
TEL: (617) 890-0600 FAX: (617) 890-0606

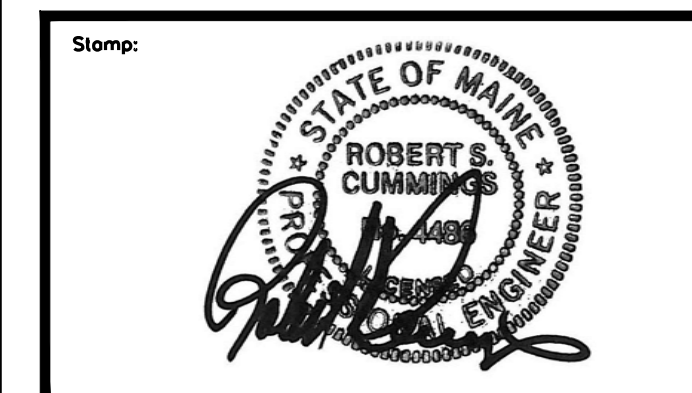

Drawing Title:
**PLAN AND PROFILE
NEW ACCESS
ROAD-4**

Date: 05/25/2021	Scale: AS SHOWN
Drawn By: GAD	Chk'd By: RSC
Project: WESTERN MAINE RENEWABLE ENERGY PROJECT	
Address: MOSCOW, ME	
Client: WESTERN MAINE RENEWABLES	
Sheet Number: 28 OF 62	

Draw No.:
C-213

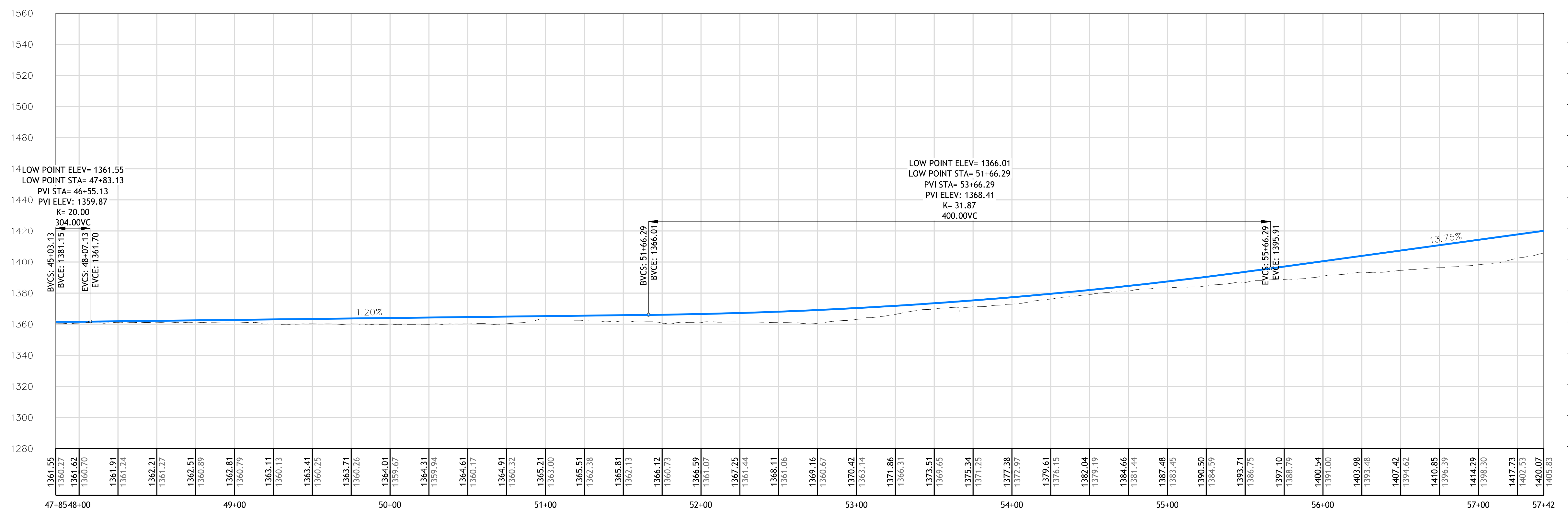

Ridge line _crane road
47+85.00 TO 57+42.00

C:\Users\gdp\aua\My ShoreSync\Projects\Wind\Moscow\PROJECT SET\PLANS AND PROFILES_3.dwg

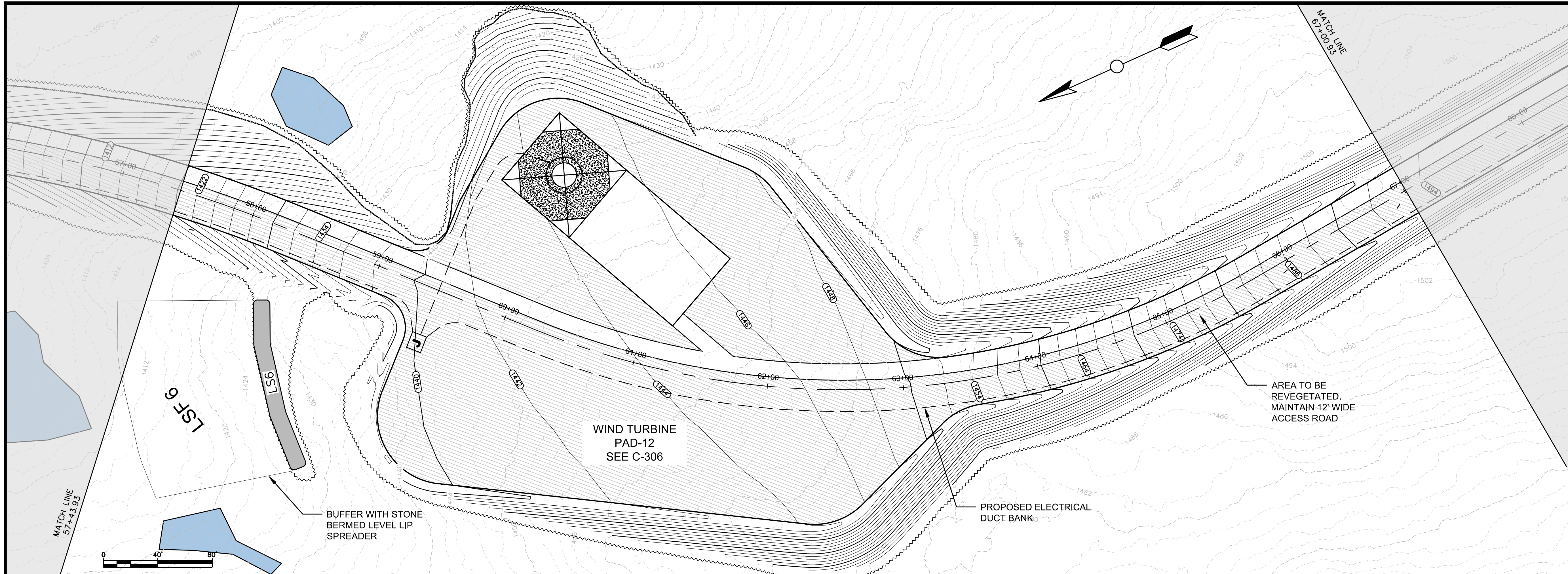

- GENERAL NOTES:**
1. SCALES NOTED ARE APPLICABLE TO FULL SIZE (24"x36") DRAWINGS ONLY. SCALE REDUCED DRAWINGS ACCORDINGLY.
 2. NORTH AS SHOWN HEREON IS REFERENCED TO GRID NORTH, NAD83 MAINE STATE PLANES, WEST ZONE, US FOOT.
 3. ELEVATIONS AS SHOWN HEREON ARE REFERENCED TO NAD 83.
 4. EXISTING TOPOGRAPHIC AND PLANIMETRIC SURVEY INFORMATION AS SHOWN HEREON IS THE RESULT OF AERIAL TOPOGRAPHIC MAPPING COMPLETED BY PHOTOGRAMMETRIC TECHNOLOGY, INC. DEVELOPED FROM AERIAL PHOTOGRAPHY COMPLETED BY PHOTOGRAMMETRIC TECHNOLOGY, INC.
 5. ENVIRONMENTAL RESOURCE MAPPING (WETLANDS, STREAMS, VERNAL POOLS, ETC.) AS SHOWN HEREON BY TETRA TECH.
 6. INVERTS SHOWN ON PROPOSED CULVERTS MAY BE ADJUSTED BASED ON FIELD CONDITIONS.
- | No. | Revision/Issue | Date |
|-----|----------------|------|
| | | |

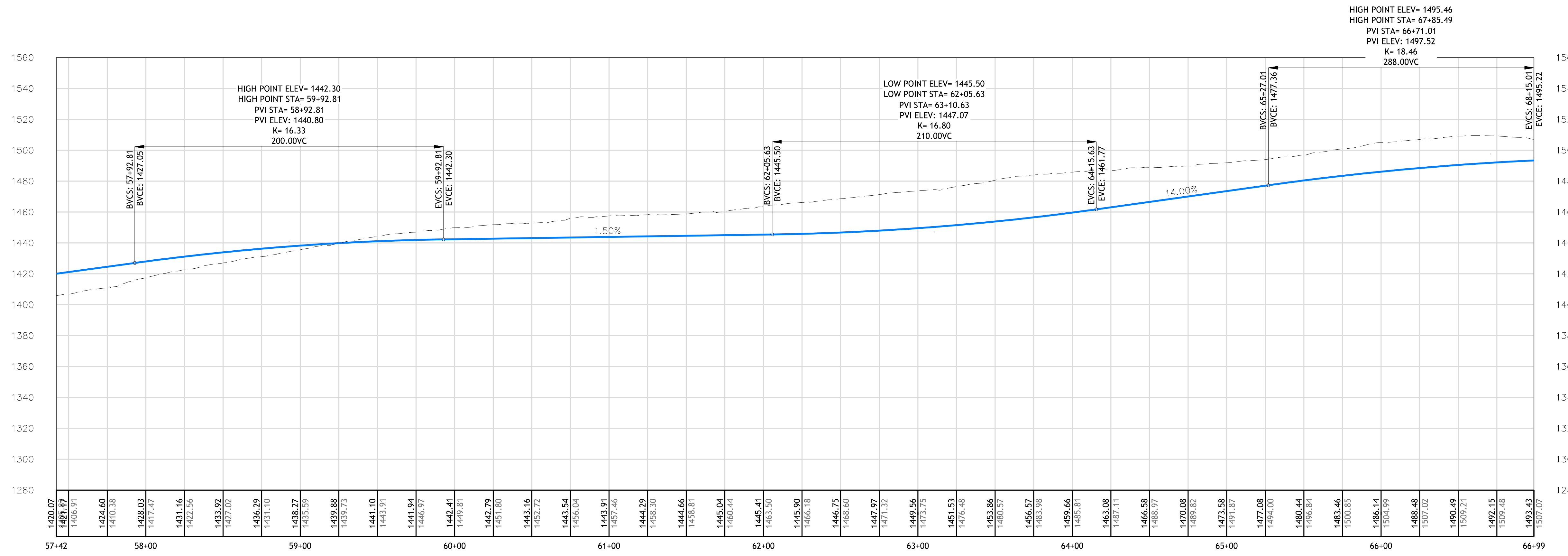

Ridge line _crane road
57+42.00 TO 66+99.00

PATRIOT RENEWABLES

ENGINEERING & MANAGEMENT SERVICES, INC.
549 SOUTH STREET, QUINCY, MA 01919
TEL: (617) 890-0600 FAX: (617) 890-0606

Stamp:

Drawing Title:

**PLAN AND PROFILE
NEW ACCESS
ROAD-4**

Date:	05/25/2021	Scale:	AS SHOWN
Drawn By:	GAD	Checked By:	RSC
Project:	WESTERN MAINE RENEWABLE ENERGY PROJECT		
Address:	MOSCOW, ME		
Client:	WESTERN MAINE RENEWABLES		
Sheet Number:	29 OF 62		

Draw No.:

C-214

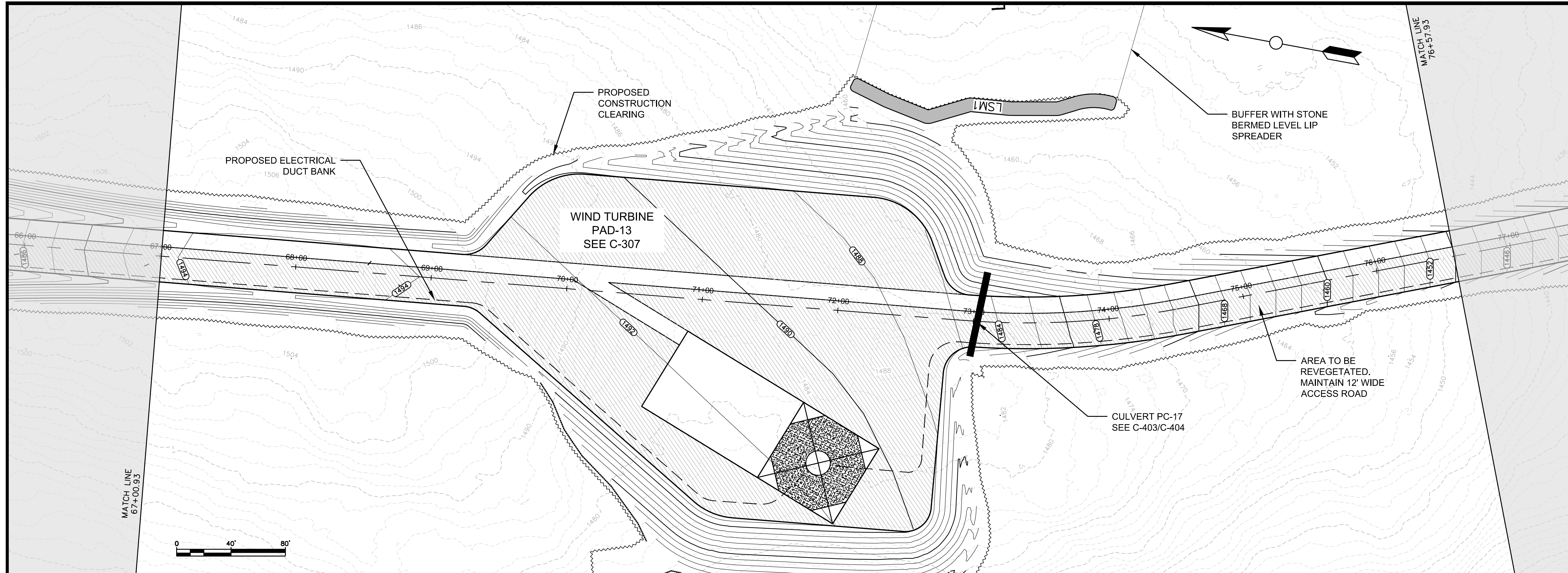

GENERAL NOTES:

1. SCALES NOTED ARE APPLICABLE TO FULL SIZE (24"x36") DRAWINGS ONLY. SCALE REDUCED DRAWINGS ACCORDINGLY.
2. NORTH AS SHOWN HEREON IS REFERENCED TO GRID NORTH, NAD83 MAINE STATE PLANES, WEST ZONE, US FOOT.
3. ELEVATIONS AS SHOWN HEREON ARE REFERENCED TO NAD 83.
4. EXISTING TOPOGRAPHIC AND PLANIMETRIC SURVEY INFORMATION AS SHOWN HEREON IS THE RESULT OF AERIAL TOPOGRAPHIC MAPPING COMPLETED BY PHOTOGRAMMETRIC TECHNOLOGY, INC. DEVELOPED FROM AERIAL PHOTOGRAPHY COMPLETED BY PHOTOGRAMMETRIC TECHNOLOGY, INC.
5. ENVIRONMENTAL RESOURCE MAPPING (WETLANDS, STREAMS, VERNAL POOLS, ETC.) AS SHOWN HEREON BY TETRA TECH.
6. INVERTS SHOWN ON PROPOSED CULVERTS MAY BE ADJUSTED BASED ON FIELD CONDITIONS.

No.	Revision/Issue	Date

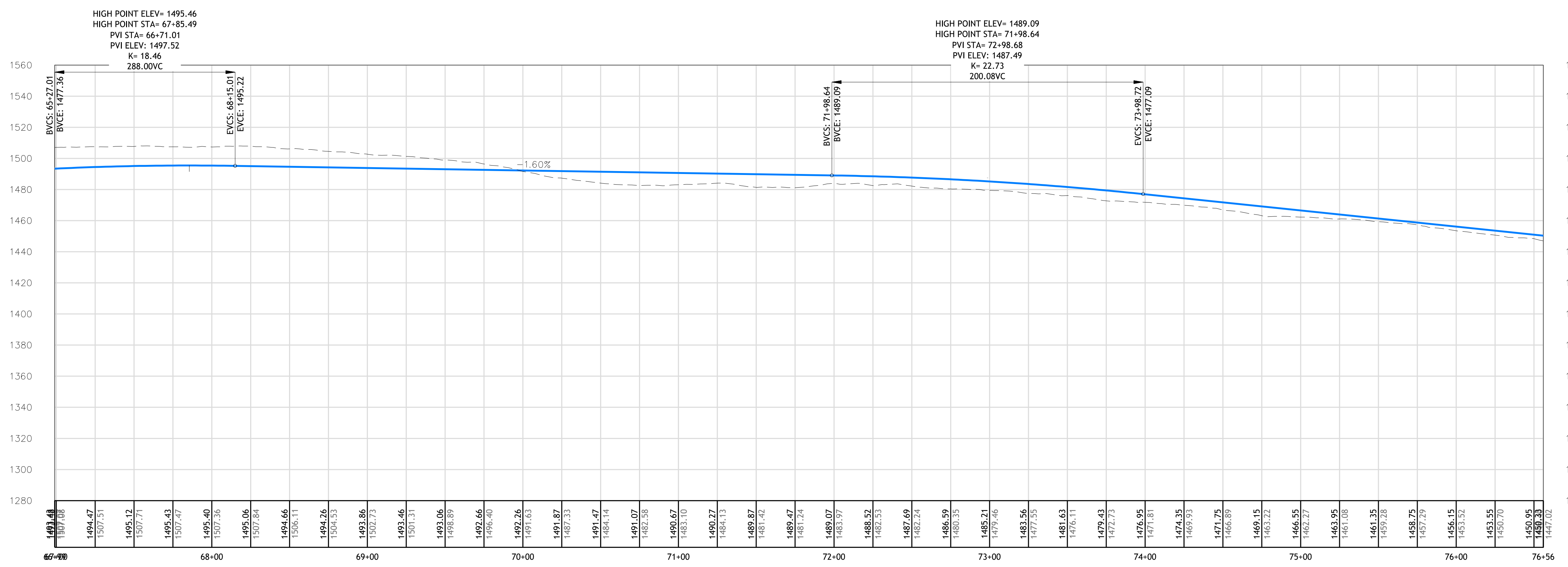

Ridge line _crane road
66+99.00 TO 76+56.00

C:\Users\jgdp\aua\My ShoreSync\Projects\Wind\Moscow\PROJECT SET\PLANS AND PROFILES_3.dwg

PATRIOT RENEWABLES

EMS
ENGINEERING & MANAGEMENT SERVICES, INC.
549 SOUTH STREET, QUINCY, MA 01919
TEL: (617) 890-0600 FAX: (617) 890-0606

Stamp:

Drawing Title:
**PLAN AND PROFILE
NEW ACCESS
ROAD-4**

Date: 05/25/2021	Scale: AS SHOWN
Drawn By: GAD	Chk'd By: RSC
Project: WESTERN MAINE RENEWABLE ENERGY PROJECT	
Address: MOSCOW, ME	
Client: WESTERN MAINE RENEWABLES	
Sheet Number: 30 OF 62	

Dwg No.:
C-215

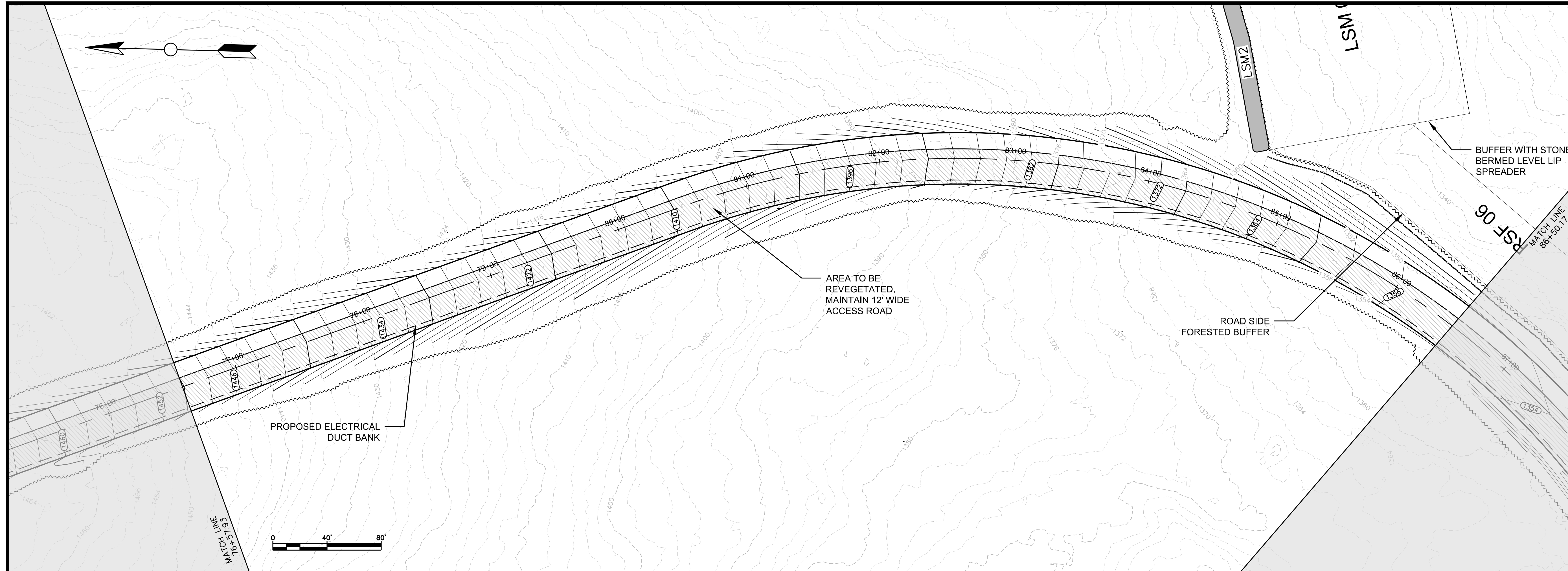

GENERAL NOTES:

1. SCALES NOTED ARE APPLICABLE TO FULL SIZE (24"x36") DRAWINGS ONLY. SCALE REDUCED DRAWINGS ACCORDINGLY.
2. NORTH AS SHOWN HEREON IS REFERENCED TO GRID NORTH, NAD83 MAINE STATE PLANES, WEST ZONE, US FOOT.
3. ELEVATIONS AS SHOWN HEREON ARE REFERENCED TO NAD 83.
4. EXISTING TOPOGRAPHIC AND PLANIMETRIC SURVEY INFORMATION AS SHOWN HEREON IS THE RESULT OF AERIAL TOPOGRAPHIC MAPPING COMPLETED BY PHOTOGRAMMETRIC TECHNOLOGY, INC. DEVELOPED FROM AERIAL PHOTOGRAPHY COMPLETED BY PHOTOGRAMMETRIC TECHNOLOGY, INC.
5. ENVIRONMENTAL RESOURCE MAPPING (WETLANDS, STREAMS, VERNAL POOLS, ETC.) AS SHOWN HEREON BY TETRA TECH.
6. INVERTS SHOWN ON PROPOSED CULVERTS MAY BE ADJUSTED BASED ON FIELD CONDITIONS.

No.	Revision/Issue	Date

PATRIOT RENEWABLES

ENGINEERING & MANAGEMENT SERVICES, INC.
549 SOUTH STREET, QUINCY, MA 02169
 TEL: (617) 890-0600 FAX: (617) 890-0606

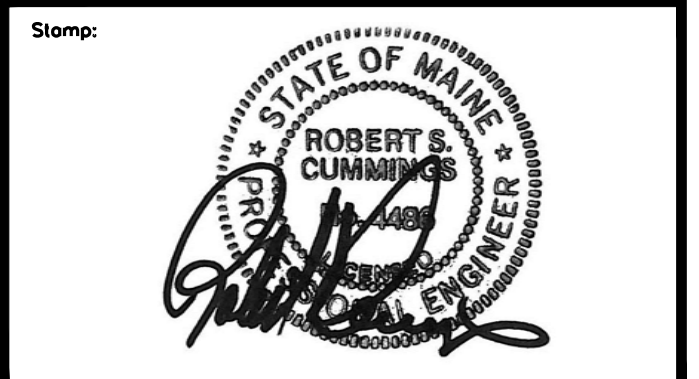

Drawing Title:

PLAN AND PROFILE NEW ACCESS ROAD-4

Date: 05/25/2021	Scale: AS SHOWN
Drawn By: GAD	Checked By: RSC
Project: WESTERN MAINE RENEWABLE ENERGY PROJECT	
Address: MOSCOW, ME	
Client: WESTERN MAINE RENEWABLES	
Sheet Number: 31 OF 62	

Draw No.:
C-216

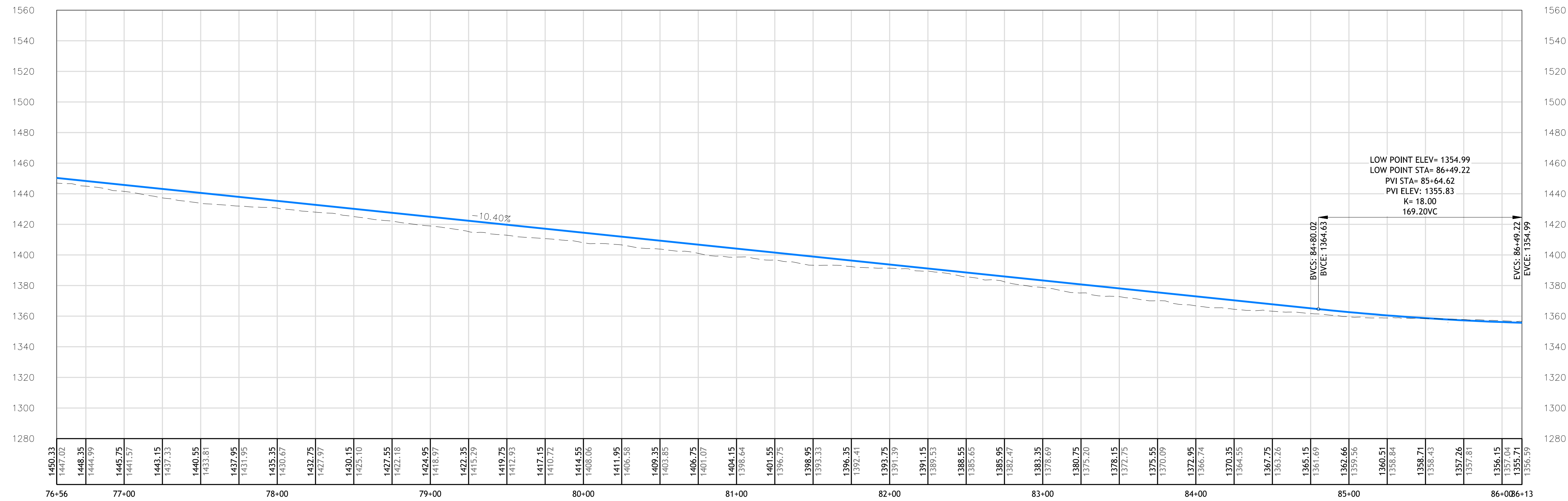

Ridge line _crane road
76+56.00 TO 86+13.00

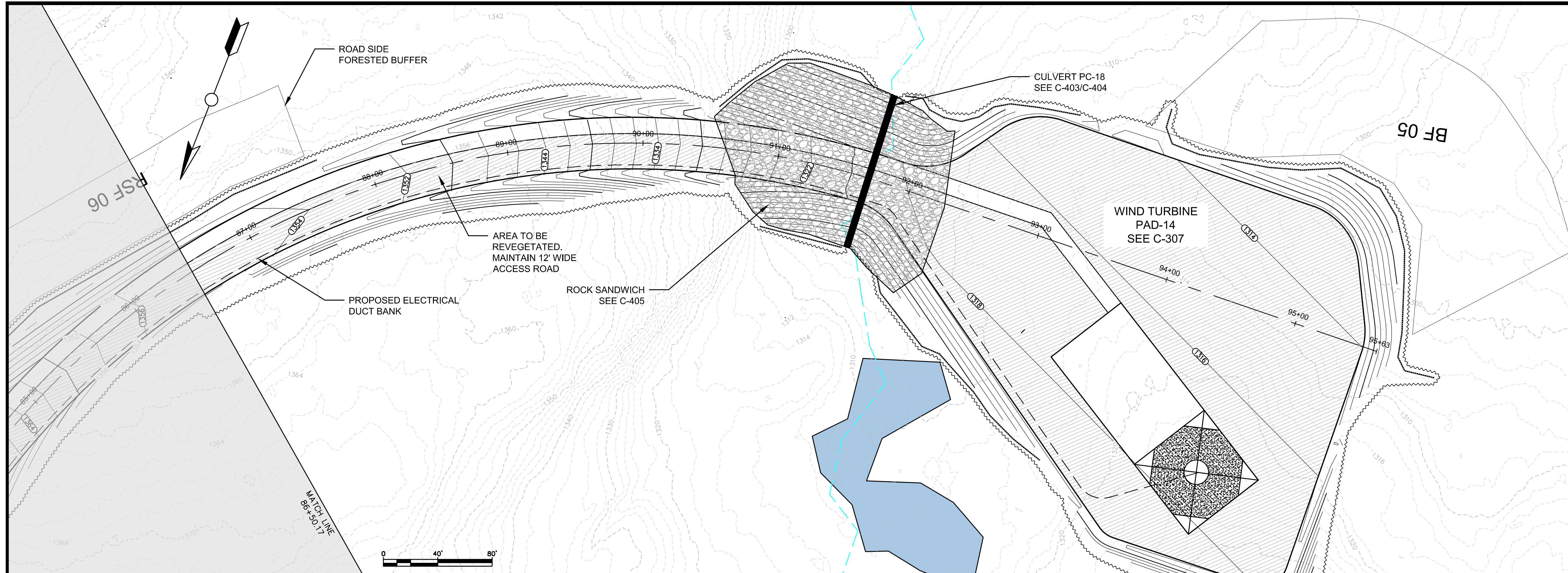

GENERAL NOTES:

1. SCALES NOTED ARE APPLICABLE TO FULL SIZE (24"x36") DRAWINGS ONLY. SCALE REDUCED DRAWINGS ACCORDINGLY.
2. NORTH AS SHOWN HEREON IS REFERENCED TO GRID NORTH, NAD83 MAINE STATE PLANES, WEST ZONE, US FOOT.
3. ELEVATIONS AS SHOWN HEREON ARE REFERENCED TO NAD 83.
4. EXISTING TOPOGRAPHIC AND PLANIMETRIC SURVEY INFORMATION AS SHOWN HEREON IS THE RESULT OF AERIAL TOPOGRAPHIC MAPPING COMPLETED BY PHOTOGRAMMETRIC TECHNOLOGY, INC. DEVELOPED FROM AERIAL PHOTOGRAPHY COMPLETED BY PHOTOGRAMMETRIC TECHNOLOGY, INC.
5. ENVIRONMENTAL RESOURCE MAPPING (WETLANDS, STREAMS, VERNAL POOLS, ETC.) AS SHOWN HEREON BY TETRA TECH.
6. INVERTS SHOWN ON PROPOSED CULVERTS MAY BE ADJUSTED BASED ON FIELD CONDITIONS.

No.	Revision/Issue	Date

PATRIOT RENEWABLES

EMS

ENGINEERING & MANAGEMENT SERVICES, INC.
 549 SOUTH STREET, QUINCY, MA 01919
 TEL: (617) 890-0600 FAX: (617) 890-0606

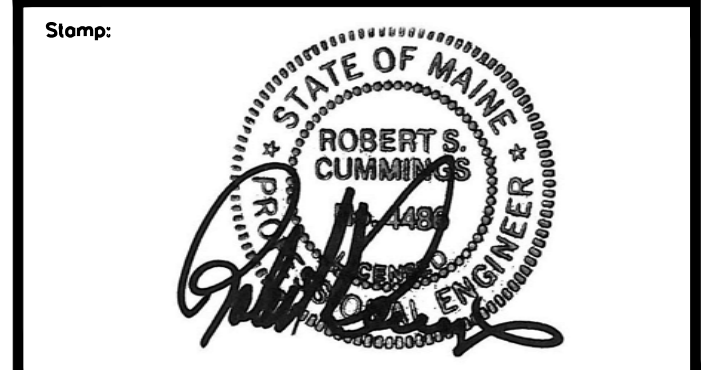

Drawing Title:

**PLAN AND PROFILE
NEW ACCESS
ROAD-4**

Date: 05/25/2021	Scale: AS SHOWN
Drawn By: CAD	Chk'd By: RSC
Project: WESTERN MAINE RENEWABLE ENERGY PROJECT	
Address: MOSCOW, ME	
Client: WESTERN MAINE RENEWABLES	
Sheet Number: 32 OF 62	

Draw No.: C-217

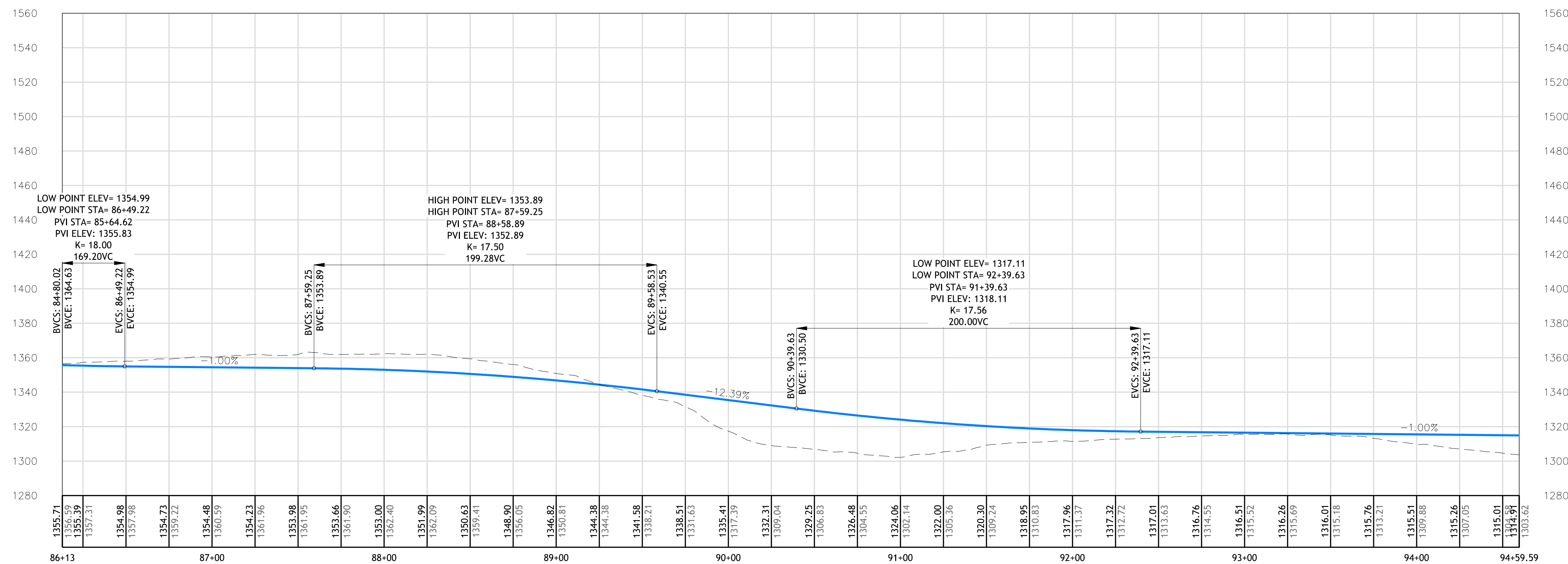

Ridge line _crane road
86+13.00 TO 94+59.59

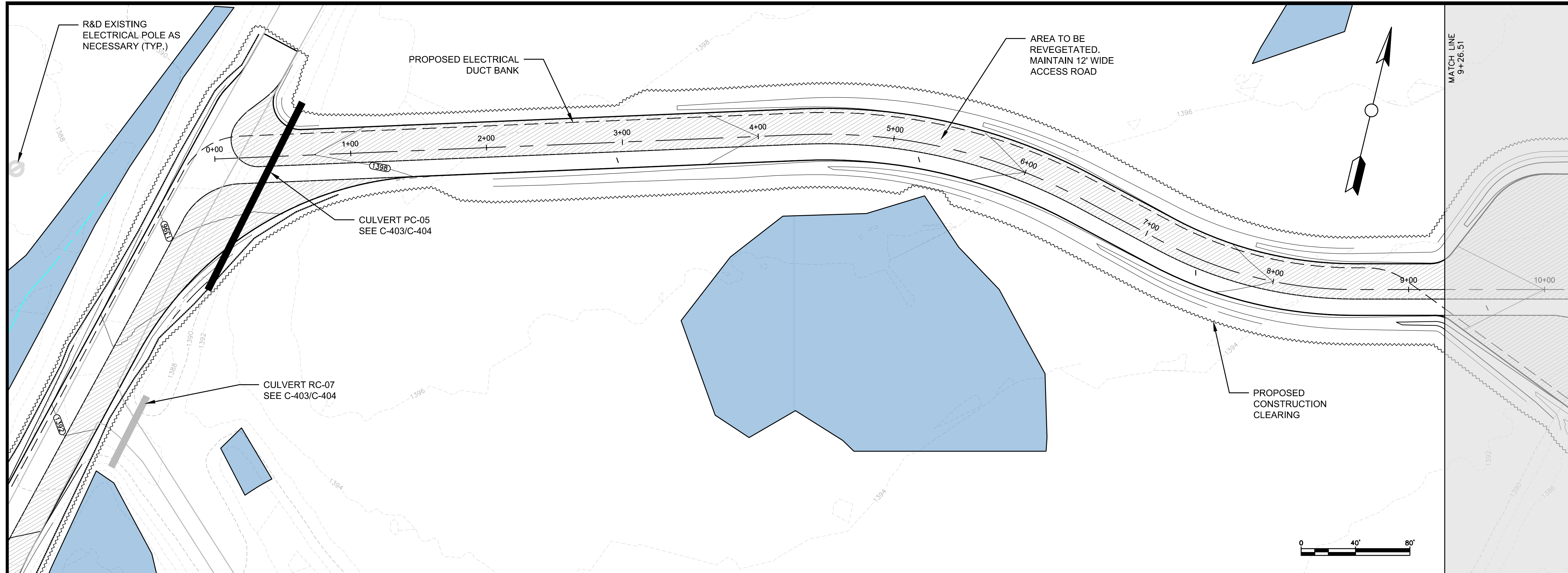

GENERAL NOTES:

1. SCALES NOTED ARE APPLICABLE TO FULL SIZE (24"x36") DRAWINGS ONLY. SCALE REDUCED DRAWINGS ACCORDINGLY.
2. NORTH AS SHOWN HEREON IS REFERENCED TO GRID NORTH, NAD83 MAINE STATE PLANES, WEST ZONE, US FOOT.
3. ELEVATIONS AS SHOWN HEREON ARE REFERENCED TO NAD 83.
4. EXISTING TOPOGRAPHIC AND PLANIMETRIC SURVEY INFORMATION AS SHOWN HEREON IS THE RESULT OF AERIAL TOPOGRAPHIC MAPPING COMPLETED BY PHOTOGRAMMETRIC TECHNOLOGY, INC. DEVELOPED FROM AERIAL PHOTOGRAPHY COMPLETED BY PHOTOGRAMMETRIC TECHNOLOGY, INC.
5. ENVIRONMENTAL RESOURCE MAPPING (WETLANDS, STREAMS, VERNAL POOLS, ETC.) AS SHOWN HEREON BY TETRA TECH.
6. PROPERTY LINES AS SHOWN HEREON ARE THE RESULT OF LINES SURVEYED BY KENNEBEC RIVER COMPANY, INC.
7. INVERTS SHOWN ON PROPOSED CULVERTS MAY BE ADJUSTED BASED ON FIELD CONDITIONS.

No.	Revision/Issue	Date

PATRIOT RENEWABLES

EMS
ENGINEERING & MANAGEMENT SERVICES, INC.
549 SOUTH STREET, QUINCY, MA 01919
TEL: (617) 890-0600 FAX: (617) 890-0606

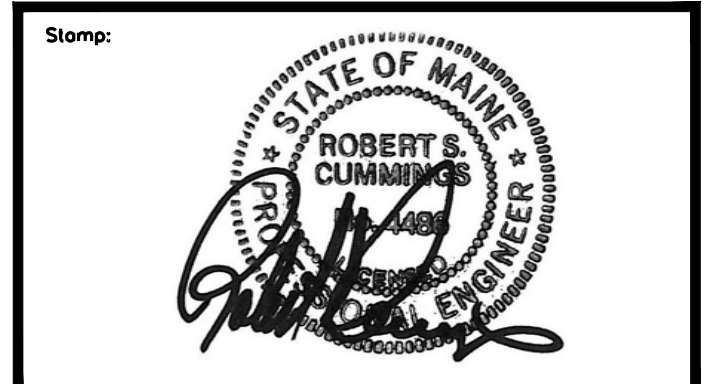

Drawing Title:

**PLAN AND PROFILE
NEW ACCESS
ROAD-5**

Date: 05/25/2021	Scale: AS SHOWN
Drawn By: CAD	Chk'd By: RSC
Project: WESTERN MAINE RENEWABLE ENERGY PROJECT	
Address: MOSCOW, ME	
Client: WESTERN MAINE RENEWABLES	
Sheet Number: 33 OF 62	

Draw No.: **C-218**

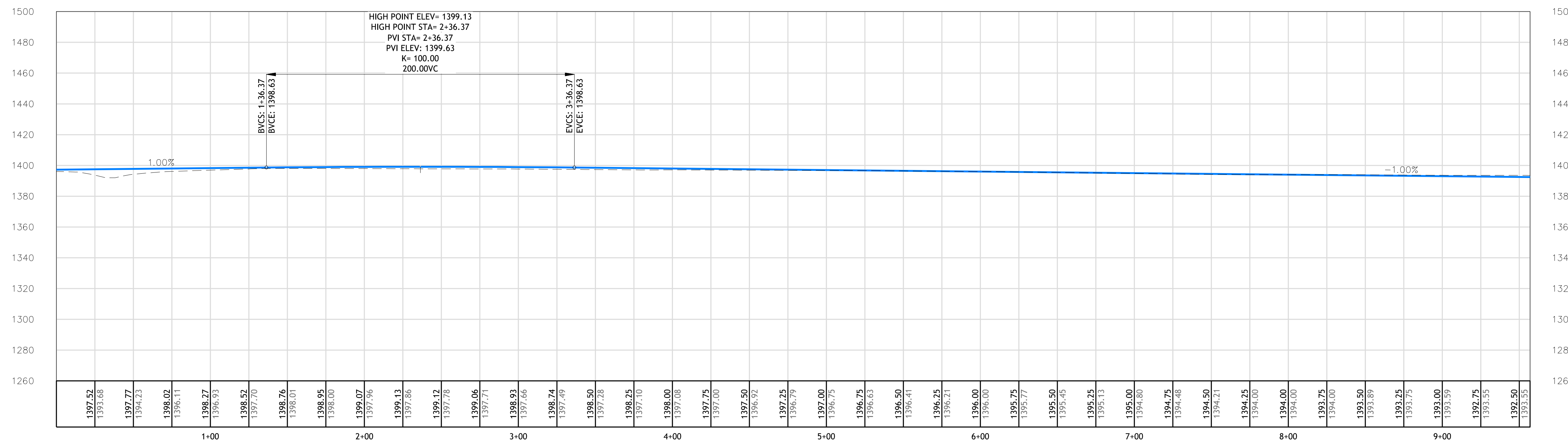

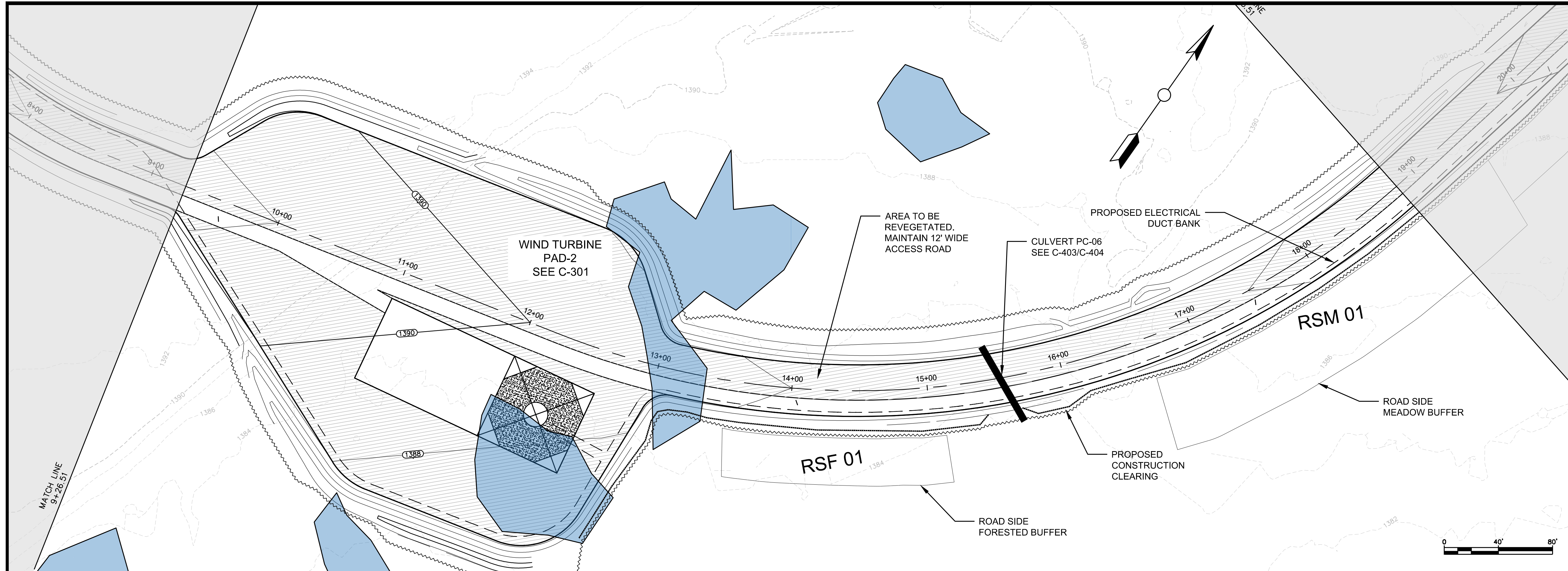

GENERAL NOTES:

1. SCALES NOTED ARE APPLICABLE TO FULL SIZE (24"x36") DRAWINGS ONLY. SCALE REDUCED DRAWINGS ACCORDINGLY.
2. NORTH AS SHOWN HEREON IS REFERENCED TO GRID NORTH, NAD83 MAINE STATE PLANES, WEST ZONE, US FOOT.
3. ELEVATIONS AS SHOWN HEREON ARE REFERENCED TO NAD 83.
4. EXISTING TOPOGRAPHIC AND PLANIMETRIC SURVEY INFORMATION AS SHOWN HEREON IS THE RESULT OF AERIAL TOPOGRAPHIC MAPPING COMPLETED BY PHOTOGRAMMETRIC TECHNOLOGY, INC. DEVELOPED FROM AERIAL PHOTOGRAPHY COMPLETED BY PHOTOGRAMMETRIC TECHNOLOGY, INC.
5. ENVIRONMENTAL RESOURCE MAPPING (WETLANDS, STREAMS, VERNAL POOLS, ETC.) AS SHOWN HEREON BY TETRA TECH.
6. PROPERTY LINES AS SHOWN HEREON ARE THE RESULT OF LINES SURVEYED BY KENNEBEC RIVER COMPANY, INC.
7. INVERTS SHOWN ON PROPOSED CULVERTS MAY BE ADJUSTED BASED ON FIELD CONDITIONS.

No.	Revision/Issue	Date

PATRIOT RENEWABLES

EMS
ENGINEERING & MANAGEMENT SERVICES, INC.
549 SOUTH STREET, QUINCY, MA 01919
TEL: (617) 890-0600 FAX: (617) 890-0606

Stamp:

Drawing Title:
**PLAN AND PROFILE
NEW ACCESS
ROAD-5**

Date: 05/25/2021	Scale: AS SHOWN
Drawn By: CAD	Chk'd By: RSC
Project: WESTERN MAINE RENEWABLE ENERGY PROJECT	
Address: MOSCOW, ME	
Client: WESTERN MAINE RENEWABLES	
Sheet Number: 34 OF 62	

Draw No.:
C-219

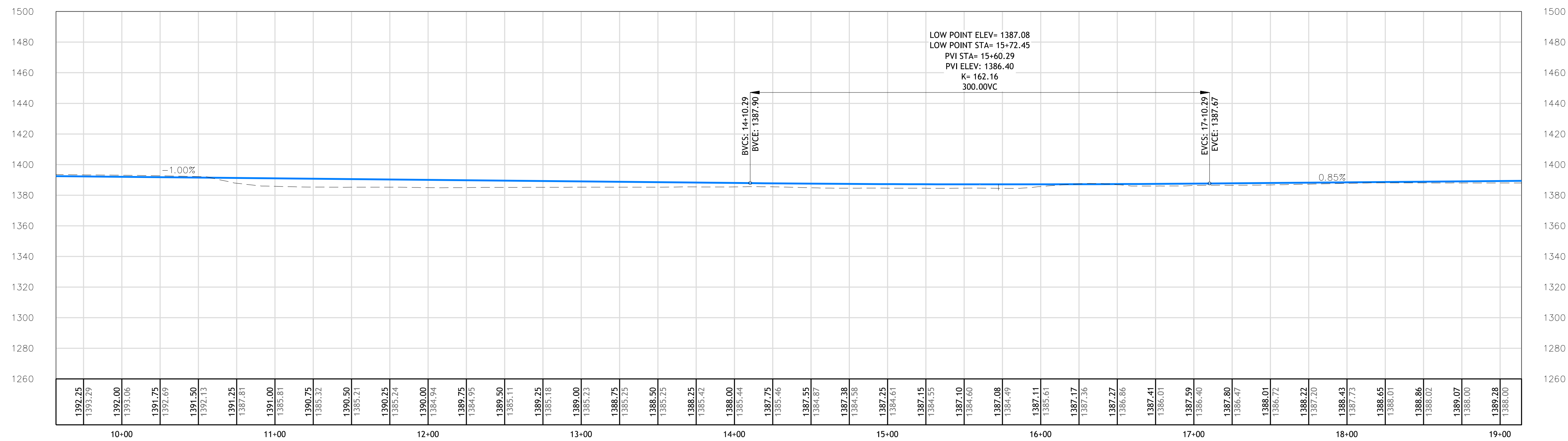

**NEW ACCESS ROAD-5
9+57.00 TO 19+14.00**

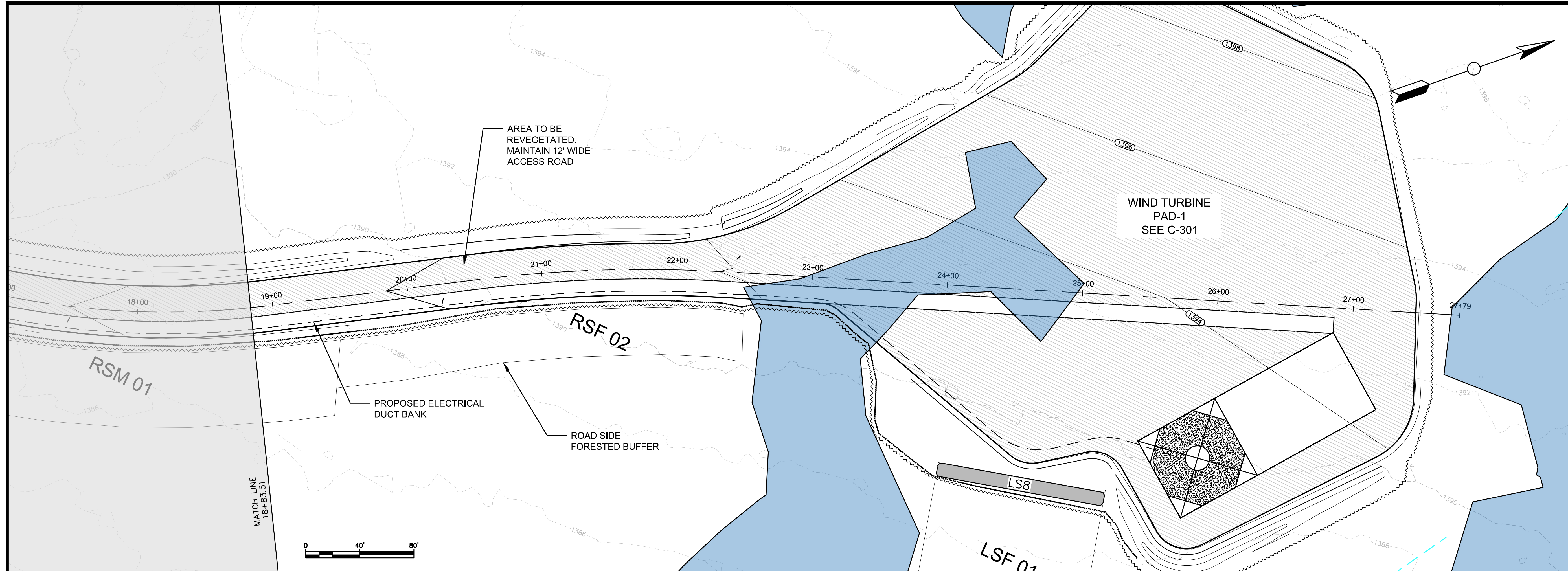

GENERAL NOTES:

1. SCALES NOTED ARE APPLICABLE TO FULL SIZE (24"x36") DRAWINGS ONLY. SCALE REDUCED DRAWINGS ACCORDINGLY.
2. NORTH AS SHOWN HEREON IS REFERENCED TO GRID NORTH, NAD83 MAINE STATE PLANES, WEST ZONE, US FOOT.
3. ELEVATIONS AS SHOWN HEREON ARE REFERENCED TO NAD 83.
4. EXISTING TOPOGRAPHIC AND PLANIMETRIC SURVEY INFORMATION AS SHOWN HEREON IS THE RESULT OF AERIAL TOPOGRAPHIC MAPPING COMPLETED BY PHOTOGRAMMETRIC TECHNOLOGY, INC. DEVELOPED FROM AERIAL PHOTOGRAPHY COMPLETED BY PHOTOGRAMMETRIC TECHNOLOGY, INC.
5. ENVIRONMENTAL RESOURCE MAPPING (WETLANDS, STREAMS, VERNAL POOLS, ETC.) AS SHOWN HEREON BY TETRA TECH.
6. PROPERTY LINES AS SHOWN HEREON ARE THE RESULT OF LINES SURVEYED BY KENNEBEC RIVER COMPANY, INC.
7. INVERTS SHOWN ON PROPOSED CULVERTS MAY BE ADJUSTED BASED ON FIELD CONDITIONS.

No.	Revision/Issue	Date

PATRIOT RENEWABLES

ENGINEERING & MANAGEMENT SERVICES, INC.
 549 SOUTH STREET, QUINCY, MA 01919
 TEL: (617) 890-0600 FAX: (617) 890-0606

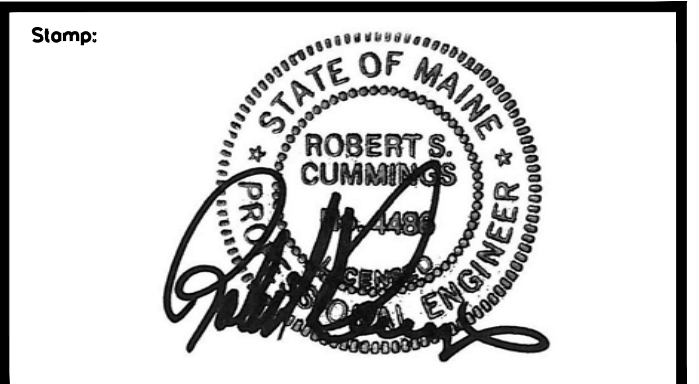

Drawing Title:

**PLAN AND PROFILE
 NEW ACCESS
 ROAD-5**

Date: 05/25/2021	Scale: AS SHOWN
Drawn By: CAD	Chk'd By: RSC
Project: WESTERN MAINE RENEWABLE ENERGY PROJECT	
Address: MOSCOW, ME	
Client: WESTERN MAINE RENEWABLES	
Sheet Number: 35 OF 62	

Draw No.: **C-220**

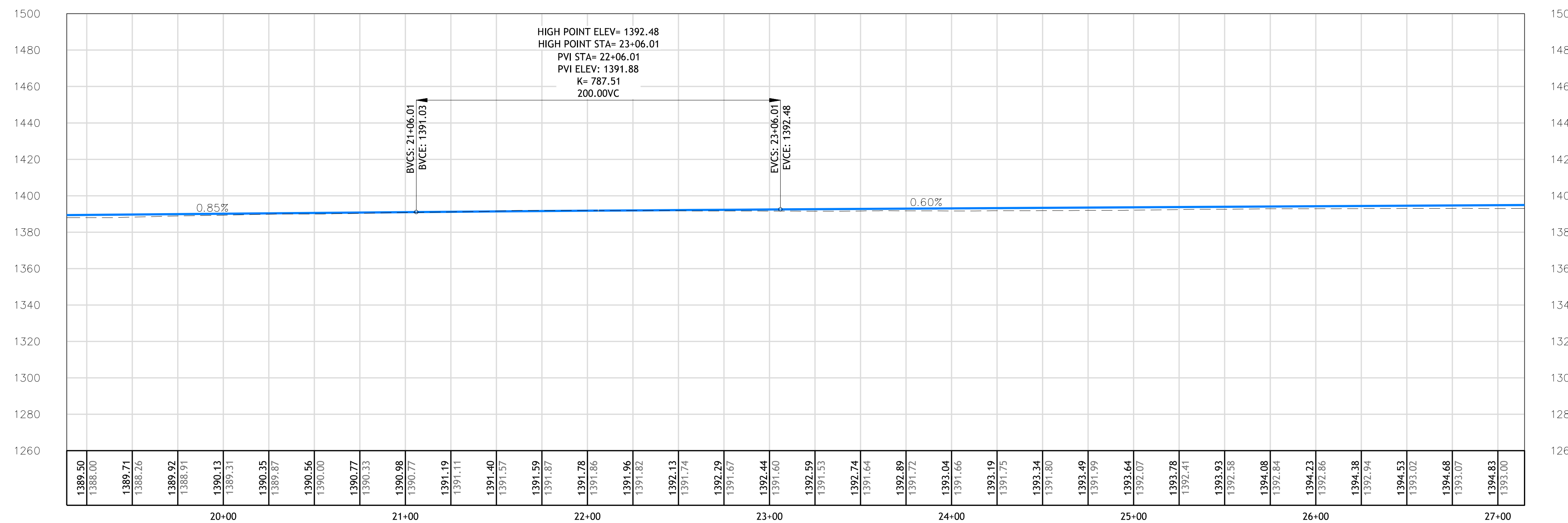

**NEW ACCESS ROAD-5
 19+14.00 TO 27+14.66**

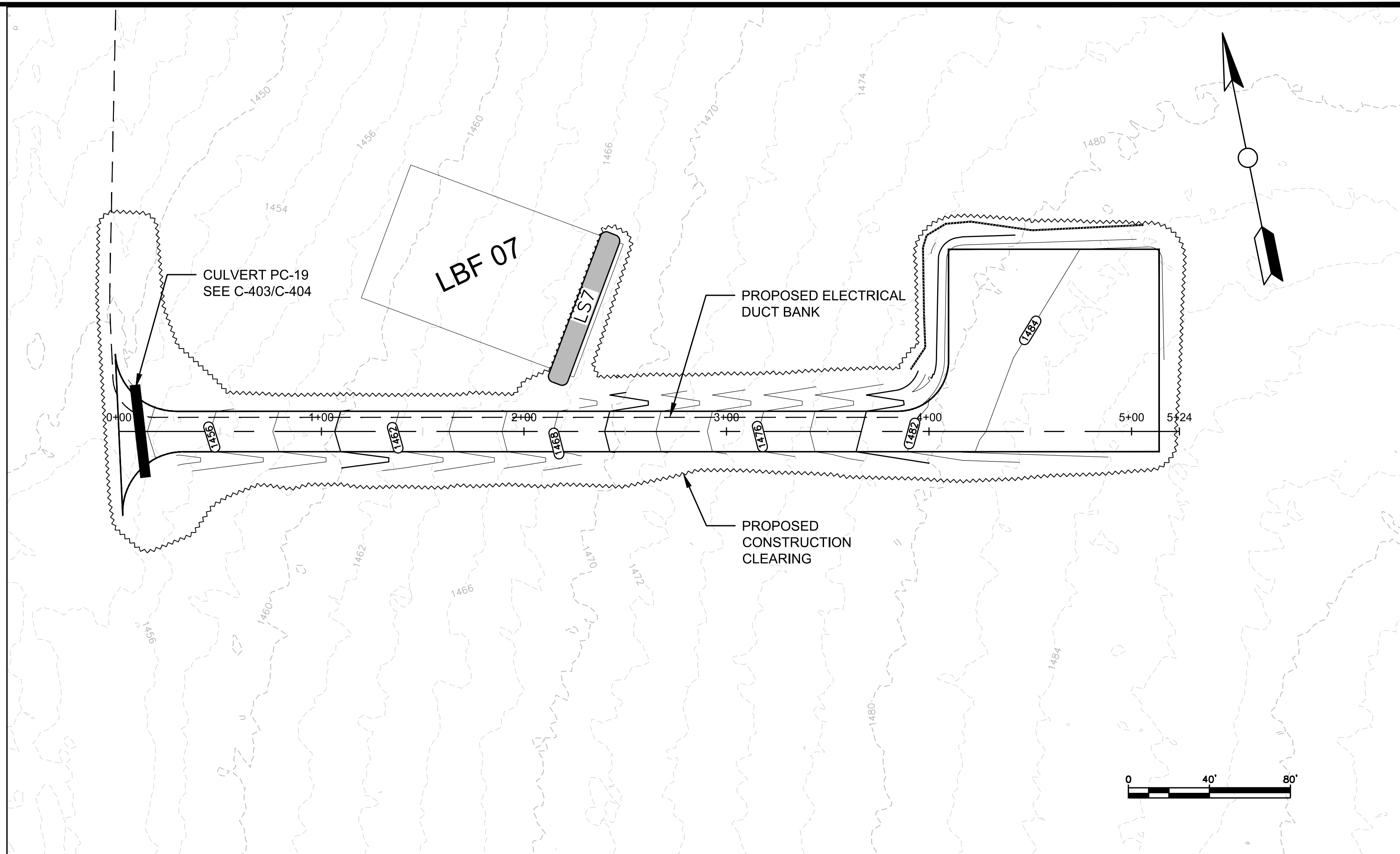
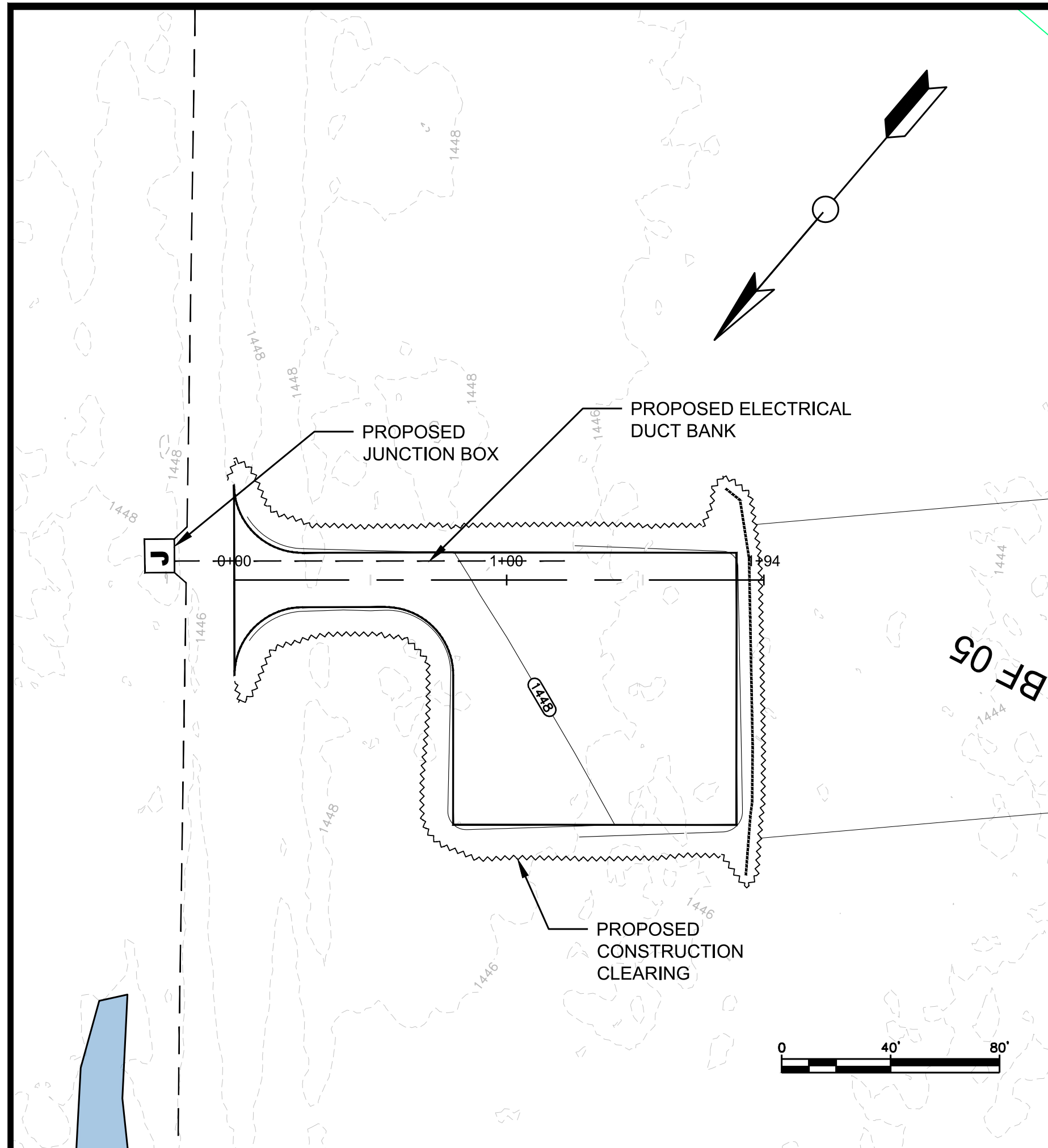

- GENERAL NOTES:**
1. SCALES NOTED ARE APPLICABLE TO FULL SIZE (24"x36") DRAWINGS ONLY. SCALE REDUCED DRAWINGS ACCORDINGLY.
 2. NORTH AS SHOWN HEREON IS REFERENCED TO GRID NORTH, NAD83 MAINE STATE PLANES, WEST ZONE, US FOOT.
 3. ELEVATIONS AS SHOWN HEREON ARE REFERENCED TO NAD 83.
 4. EXISTING TOPOGRAPHIC AND PLANIMETRIC SURVEY INFORMATION AS SHOWN HEREON IS THE RESULT OF AERIAL TOPOGRAPHIC MAPPING COMPLETED BY PHOTOGRAMMETRIC TECHNOLOGY, INC. DEVELOPED FROM AERIAL PHOTOGRAPHY COMPLETED BY PHOTOGRAMMETRIC TECHNOLOGY, INC.
 5. ENVIRONMENTAL RESOURCE MAPPING (WETLANDS, STREAMS, VERNAL POOLS, ETC.) AS SHOWN HEREON BY TETRA TECH.
 6. INVERTS SHOWN ON PROPOSED CULVERTS MAY BE ADJUSTED BASED ON FIELD CONDITIONS.
- | No. | Revision/Issue | Date |
|-----|----------------|------|
| | | |

C:\Users\jgde\pau\My ShoreSync\Projects\Wind\Moscow\PROJECT SET\RADAR TOWERS.dwg

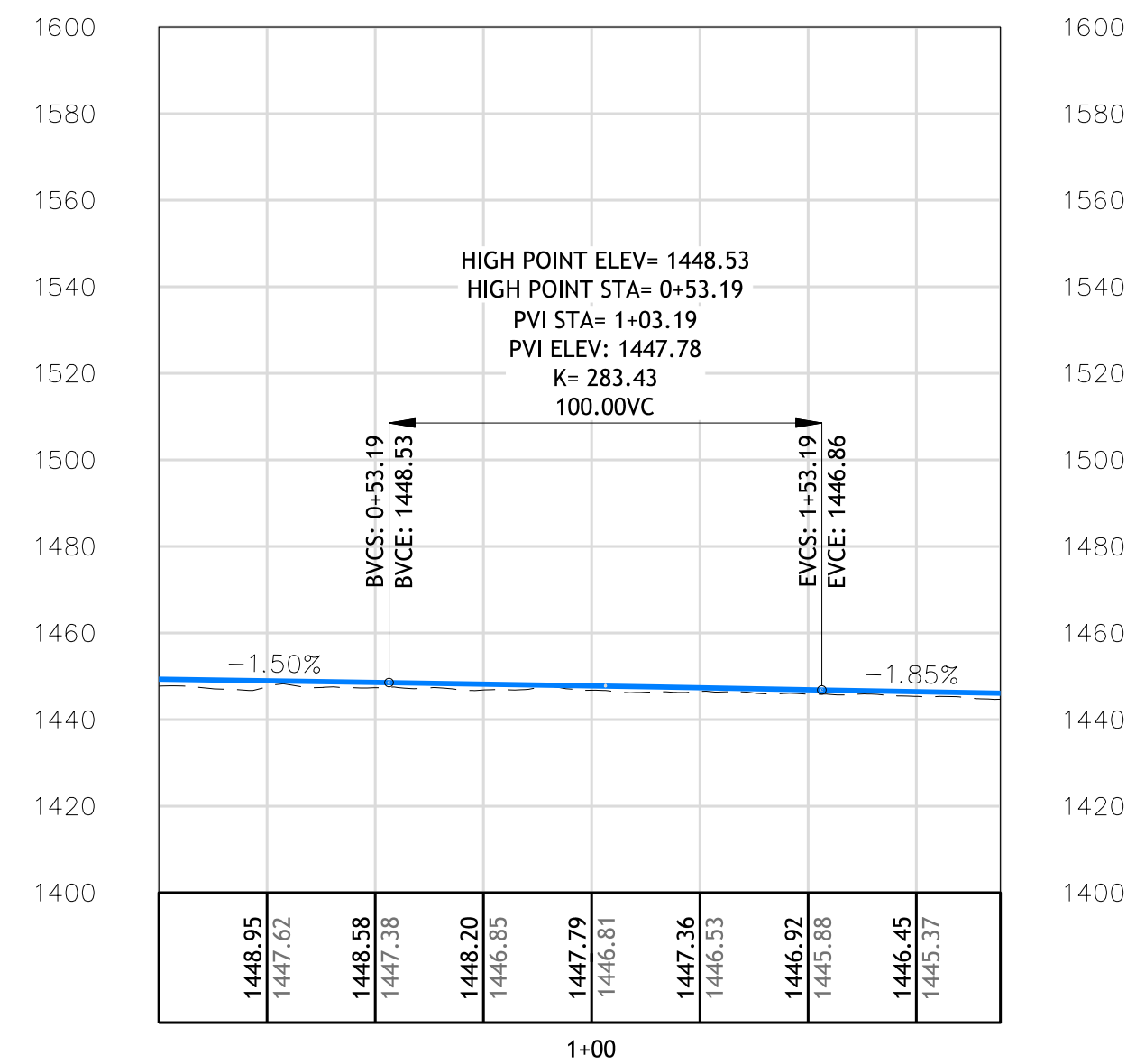

RADAR 1
0+00.00 TO 1+94.43

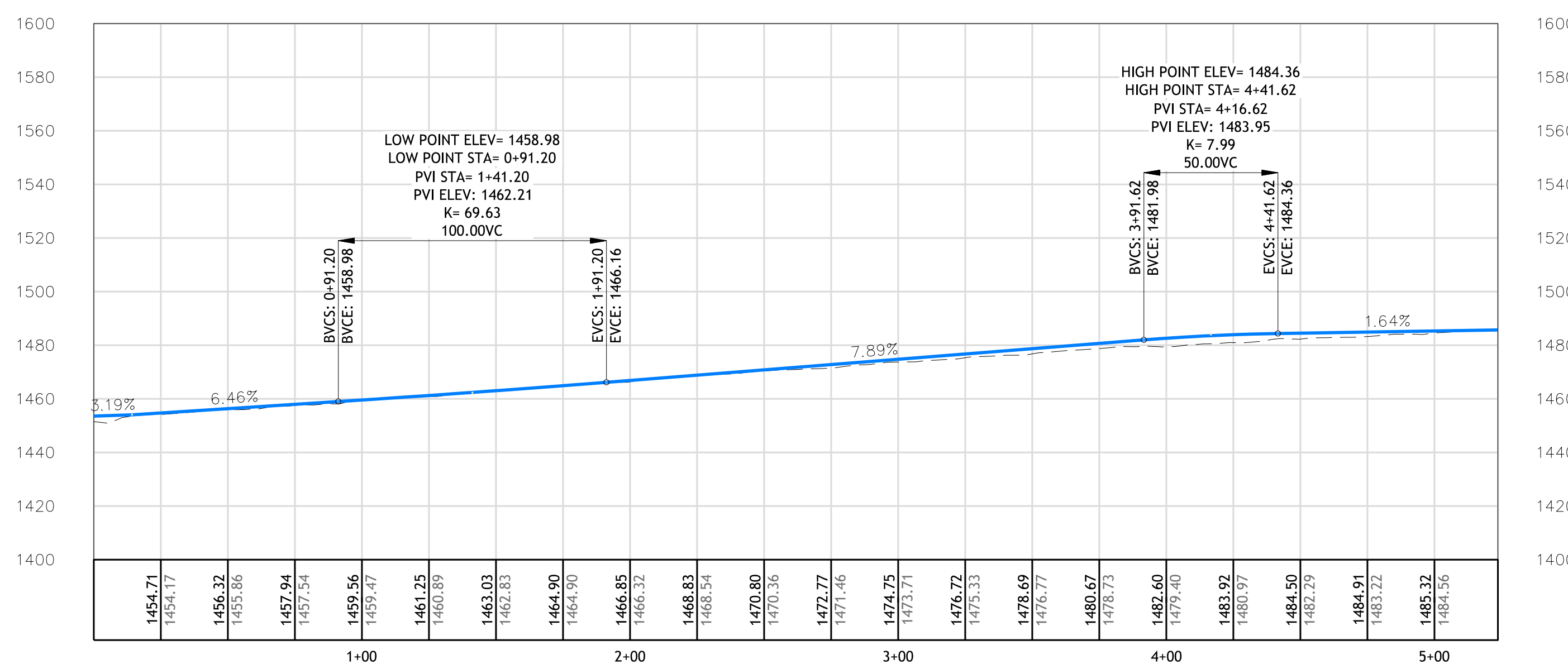

RADAR 2
0+00.00 TO 5+23.65

PATRIOT RENEWABLES

EMS
ENGINEERING & MANAGEMENT SERVICES, INC.
549 SOUTH STREET, QUINCY, MA 02169
TEL: (617) 890-0600 FAX (617) 890-0606

Stamp:
STATE OF MAINE
ROBERT S. CUMMINGS
PROFESSIONAL ENGINEER

Drawing Title:
RADAR TRANSMITTER PAD AND ACCESS ROAD

Date: 05/25/2021	Scale: AS SHOWN
Drawn By: CAD	Chk'd By: RSC
Project: WESTERN MAINE RENEWABLE ENERGY PROJECT	
Address: MOSCOW, ME	
Client: WESTERN MAINE RENEWABLES	
Sheet Number: 36 OF 62	
Dwg No.: C-221	

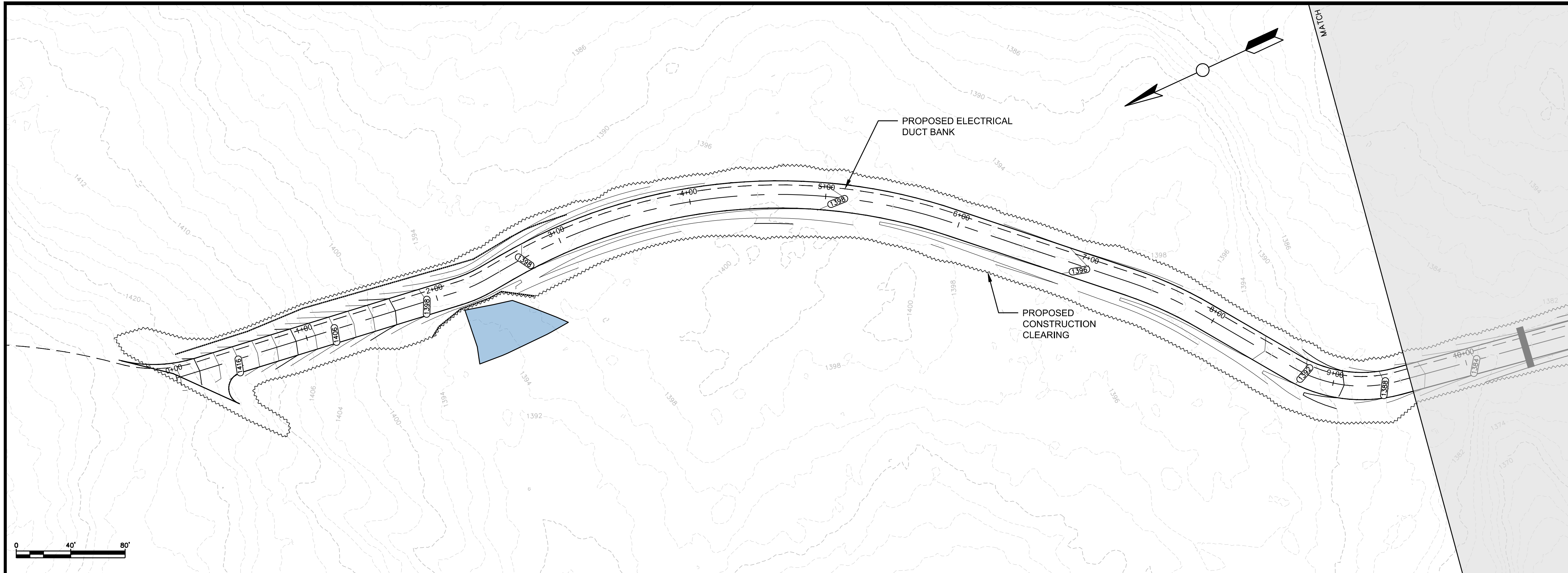

- GENERAL NOTES:**
1. SCALES NOTED ARE APPLICABLE TO FULL SIZE (24"x36") DRAWINGS ONLY. SCALE REDUCED DRAWINGS ACCORDINGLY.
 2. NORTH AS SHOWN HEREON IS REFERENCED TO GRID NORTH, NAD83 MAINE STATE PLANES, WEST ZONE, US FOOT.
 3. ELEVATIONS AS SHOWN HEREON ARE REFERENCED TO NAD 83.
 4. EXISTING TOPOGRAPHIC AND PLANIMETRIC SURVEY INFORMATION AS SHOWN HEREON IS THE RESULT OF AERIAL TOPOGRAPHIC MAPPING COMPLETED BY PHOTOGRAMMETRIC TECHNOLOGY, INC. DEVELOPED FROM AERIAL PHOTOGRAPHY COMPLETED BY PHOTOGRAMMETRIC TECHNOLOGY, INC.
 5. ENVIRONMENTAL RESOURCE MAPPING (WETLANDS, STREAMS, VERNAL POOLS, ETC.) AS SHOWN HEREON BY TETRA TECH.
 6. INVERTS SHOWN ON PROPOSED CULVERTS MAY BE ADJUSTED BASED ON FIELD CONDITIONS.
- | No. | Revision/Issue | Date |
|-----|----------------|------|
| | | |

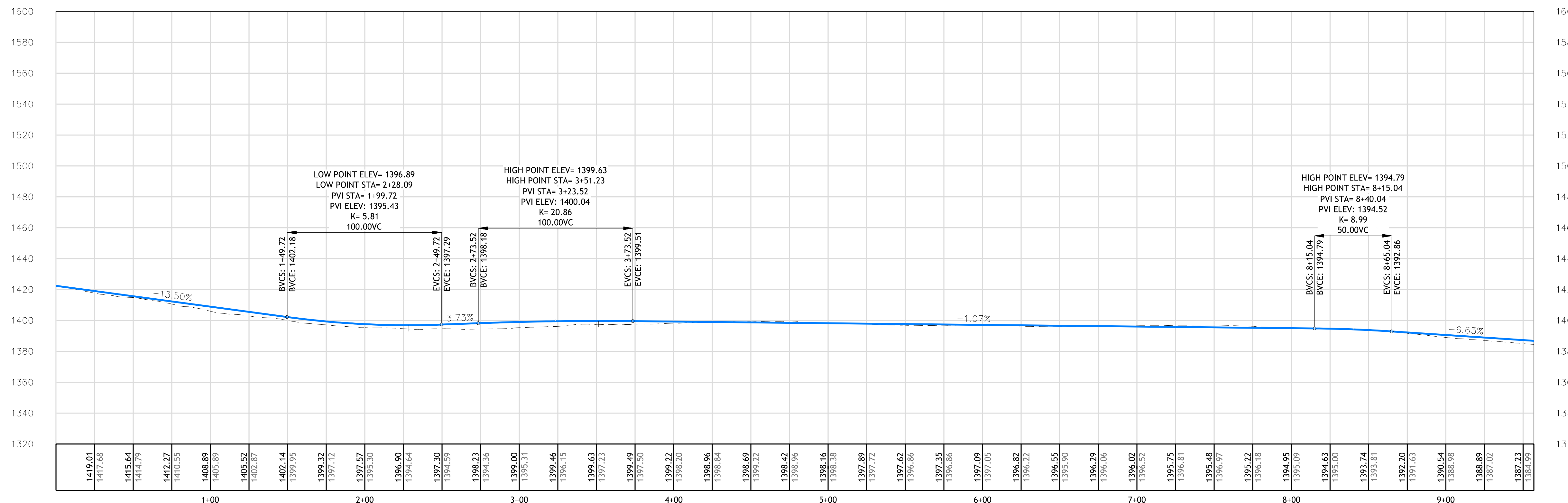

00_RADAR-3
0+00.00 TO 9+57.00

C:\Users\jgde\pau\My ShoreSync\Projects\Wind\Moscow\PROJECT SET\RADAR TOWERS.dwg

PATRIOT RENEWABLES

ENGINEERING & MANAGEMENT SERVICES, INC.
549 SOUTH STREET, QUINCY, MA 01919
TEL: (617) 890-0600 FAX: (617) 890-0606

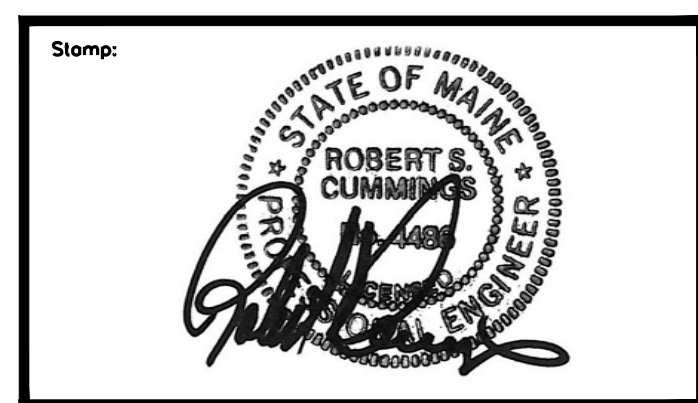

Drawing Title:
RADAR TRANSMITTER PAD AND ACCESS ROAD

Date: 05/25/2021	Scale: AS SHOWN
Drawn By: CAD	Chk'd By: RSC
Project: WESTERN MAINE RENEWABLE ENERGY PROJECT	
Address: MOSCOW, ME	
Client: WESTERN MAINE RENEWABLES	
Sheet Number: 37 OF 62	

Des No.: C-222

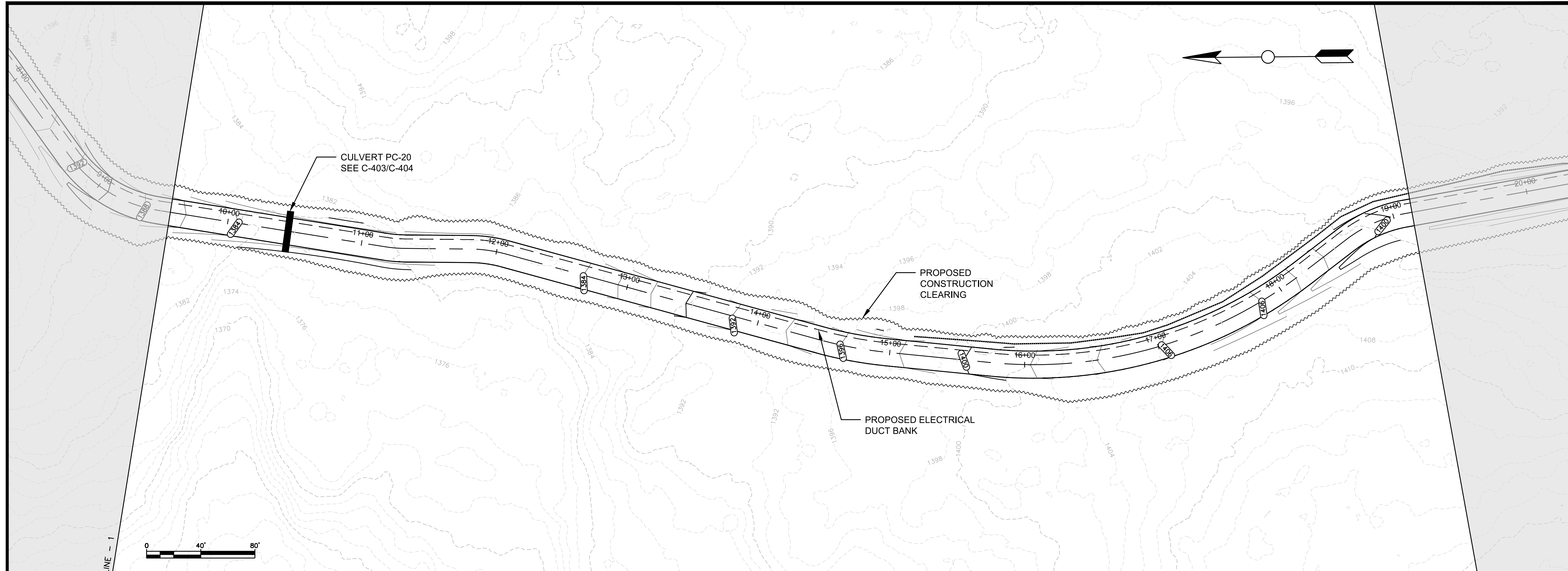

GENERAL NOTES:

1. SCALES NOTED ARE APPLICABLE TO FULL SIZE (24"x36") DRAWINGS ONLY. SCALE REDUCED DRAWINGS ACCORDINGLY.
2. NORTH AS SHOWN HEREON IS REFERENCED TO GRID NORTH, NAD83 MAINE STATE PLANES, WEST ZONE, US FOOT.
3. ELEVATIONS AS SHOWN HEREON ARE REFERENCED TO NAD 83.
4. EXISTING TOPOGRAPHIC AND PLANIMETRIC SURVEY INFORMATION AS SHOWN HEREON IS THE RESULT OF AERIAL TOPOGRAPHIC MAPPING COMPLETED BY PHOTOGRAMMETRIC TECHNOLOGY, INC. DEVELOPED FROM AERIAL PHOTOGRAPHY COMPLETED BY PHOTOGRAMMETRIC TECHNOLOGY, INC.
5. ENVIRONMENTAL RESOURCE MAPPING (WETLANDS, STREAMS, VERNAL POOLS, ETC.) AS SHOWN HEREON BY TETRA TECH.
6. INVERTS SHOWN ON PROPOSED CULVERTS MAY BE ADJUSTED BASED ON FIELD CONDITIONS.

No.	Revision/Issue	Date

PATRIOT RENEWABLES

EMS
ENGINEERING & MANAGEMENT SERVICES, INC.
549 SOUTH STREET, QUINCY, MA 01919
TEL: (617) 890-0600 FAX: (617) 890-0606

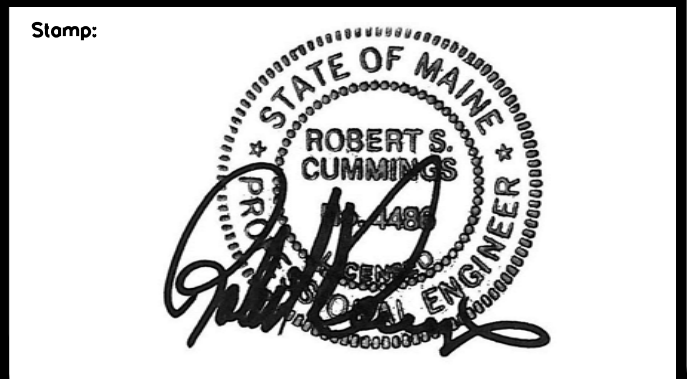

Drawing Title:

RADAR TRANSMITTER PAD AND ACCESS ROAD

Date: 05/25/2021	Scale: AS SHOWN
Drawn By: CAD	Chk'd By: RSC
Project: WESTERN MAINE RENEWABLE ENERGY PROJECT	
Address: MOSCOW, ME	
Client: WESTERN MAINE RENEWABLES	
Sheet Number: 38 OF 62	

Proj No.: **C-223**

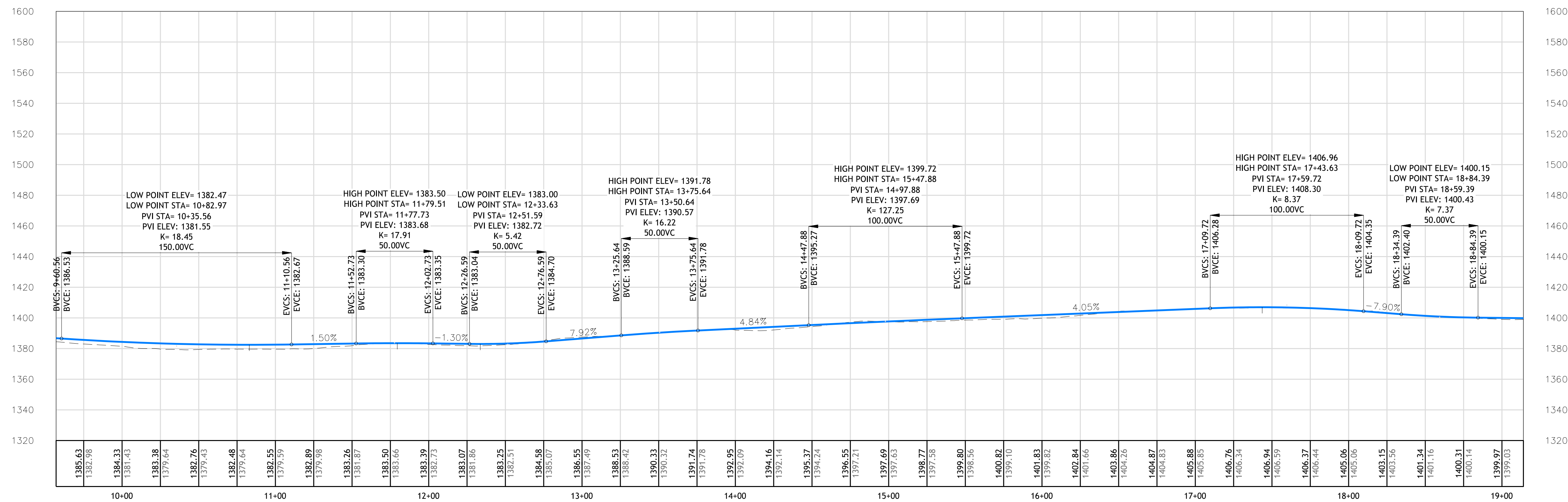

00_RADAR-3
9+57.00 TO 19+14.00

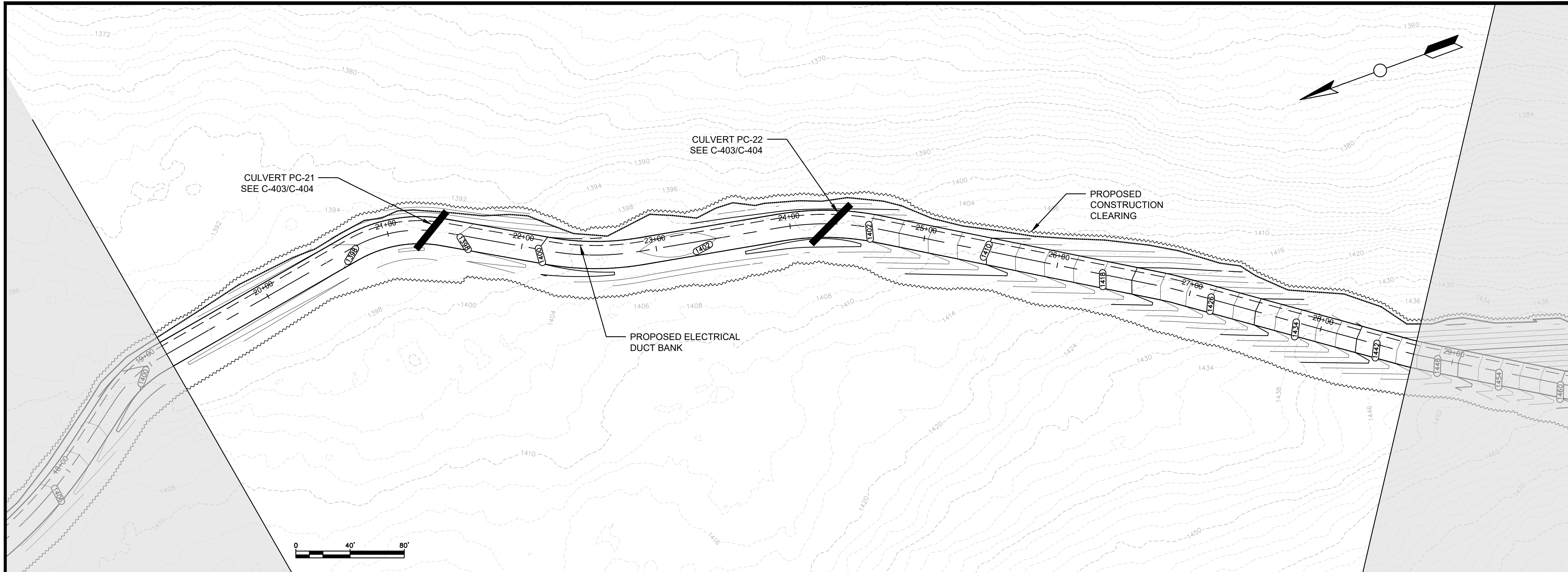

GENERAL NOTES:

1. SCALES NOTED ARE APPLICABLE TO FULL SIZE (24"x36") DRAWINGS ONLY. SCALE REDUCED DRAWINGS ACCORDINGLY.
2. NORTH AS SHOWN HEREON IS REFERENCED TO GRID NORTH, NAD83 MAINE STATE PLANES, WEST ZONE, US FOOT.
3. ELEVATIONS AS SHOWN HEREON ARE REFERENCED TO NAD 83.
4. EXISTING TOPOGRAPHIC AND PLANIMETRIC SURVEY INFORMATION AS SHOWN HEREON IS THE RESULT OF AERIAL TOPOGRAPHIC MAPPING COMPLETED BY PHOTOGRAMMETRIC TECHNOLOGY, INC. DEVELOPED FROM AERIAL PHOTOGRAPHY COMPLETED BY PHOTOGRAMMETRIC TECHNOLOGY, INC.
5. ENVIRONMENTAL RESOURCE MAPPING (WETLANDS, STREAMS, VERNAL POOLS, ETC.) AS SHOWN HEREON BY TETRA TECH.
6. INVERTS SHOWN ON PROPOSED CULVERTS MAY BE ADJUSTED BASED ON FIELD CONDITIONS.

No.	Revision/Issue	Date

PATRIOT RENEWABLES

ENGINEERING & MANAGEMENT SERVICES, INC.
 549 SOUTH STREET, QUINCY, MA 01919
 TEL: (617) 890-0600 FAX (617) 890-0606

Stamp:

Drawing Title:
RADAR TRANSMITTER PAD AND ACCESS ROAD

Date: 05/25/2021	Scale: AS SHOWN
Drawn By: CAD	Chk'd By: RSC
Project: WESTERN MAINE RENEWABLE ENERGY PROJECT	
Address: MOSCOW, ME	
Client: WESTERN MAINE RENEWABLES	
Sheet Number: 39 OF 62	

Draw No.: **C-224**

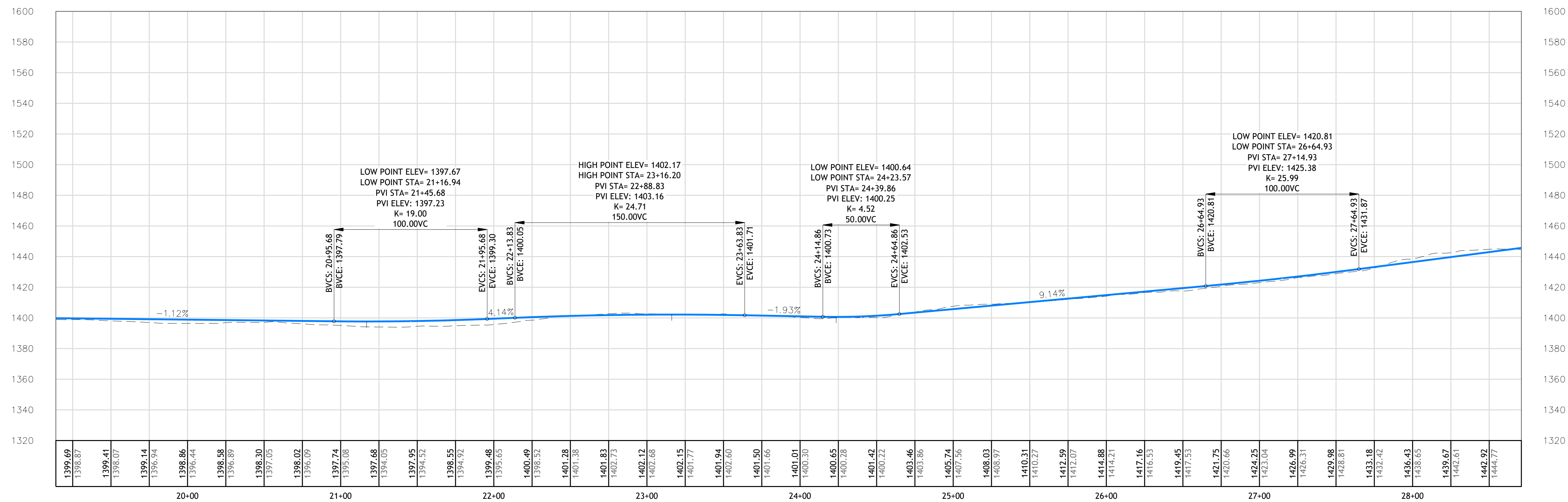

00_RADAR-3
 19+14.00 TO 28+71.00

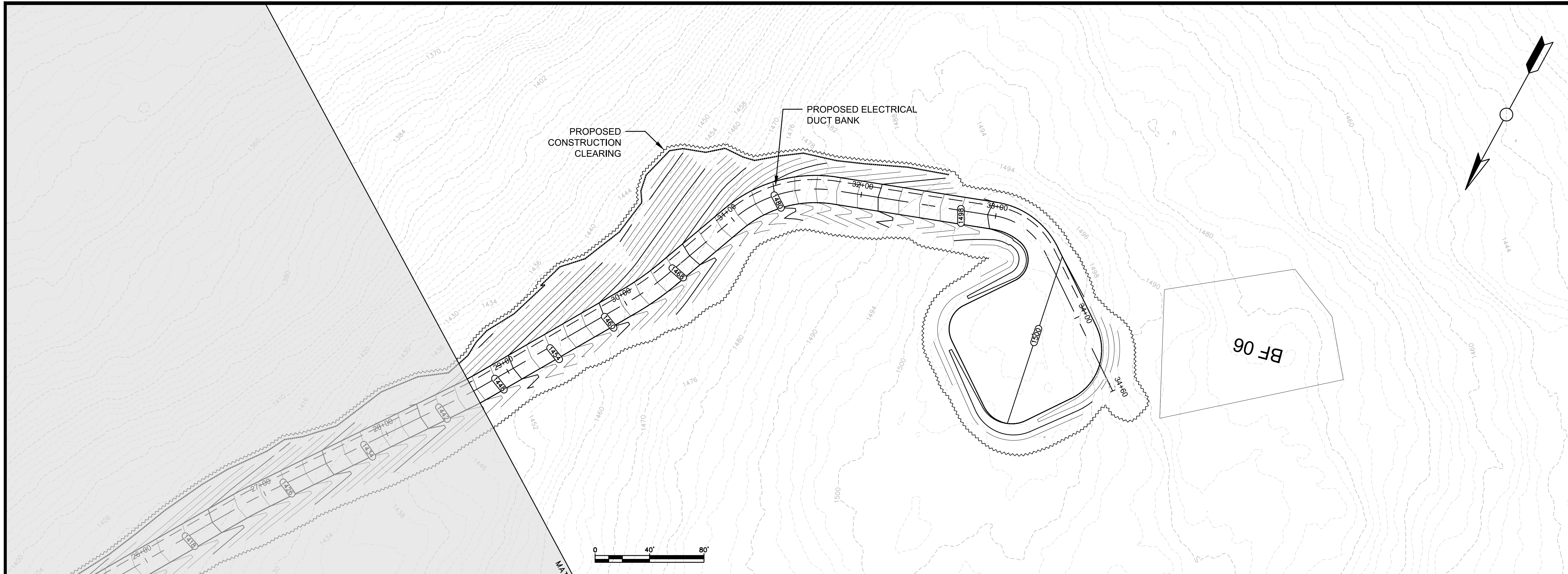

GENERAL NOTES:

1. SCALES NOTED ARE APPLICABLE TO FULL SIZE (24"x36") DRAWINGS ONLY. SCALE REDUCED DRAWINGS ACCORDINGLY.
2. NORTH AS SHOWN HEREON IS REFERENCED TO GRID NORTH, NAD83 MAINE STATE PLANES, WEST ZONE, US FOOT.
3. ELEVATIONS AS SHOWN HEREON ARE REFERENCED TO NAD 83.
4. EXISTING TOPOGRAPHIC AND PLANIMETRIC SURVEY INFORMATION AS SHOWN HEREON IS THE RESULT OF AERIAL TOPOGRAPHIC MAPPING COMPLETED BY PHOTOGRAMMETRIC TECHNOLOGY, INC. DEVELOPED FROM AERIAL PHOTOGRAPHY COMPLETED BY PHOTOGRAMMETRIC TECHNOLOGY, INC.
5. ENVIRONMENTAL RESOURCE MAPPING (WETLANDS, STREAMS, VERNAL POOLS, ETC.) AS SHOWN HEREON BY TETRA TECH.
6. INVERTS SHOWN ON PROPOSED CULVERTS MAY BE ADJUSTED BASED ON FIELD CONDITIONS.

No.	Revision/Issue	Date

PATRIOT RENEWABLES

ENGINEERING & MANAGEMENT SERVICES, INC.
 549 SOUTH STREET, QUINCY, MA 02169
 TEL: (617) 890-0600 FAX: (617) 890-0606

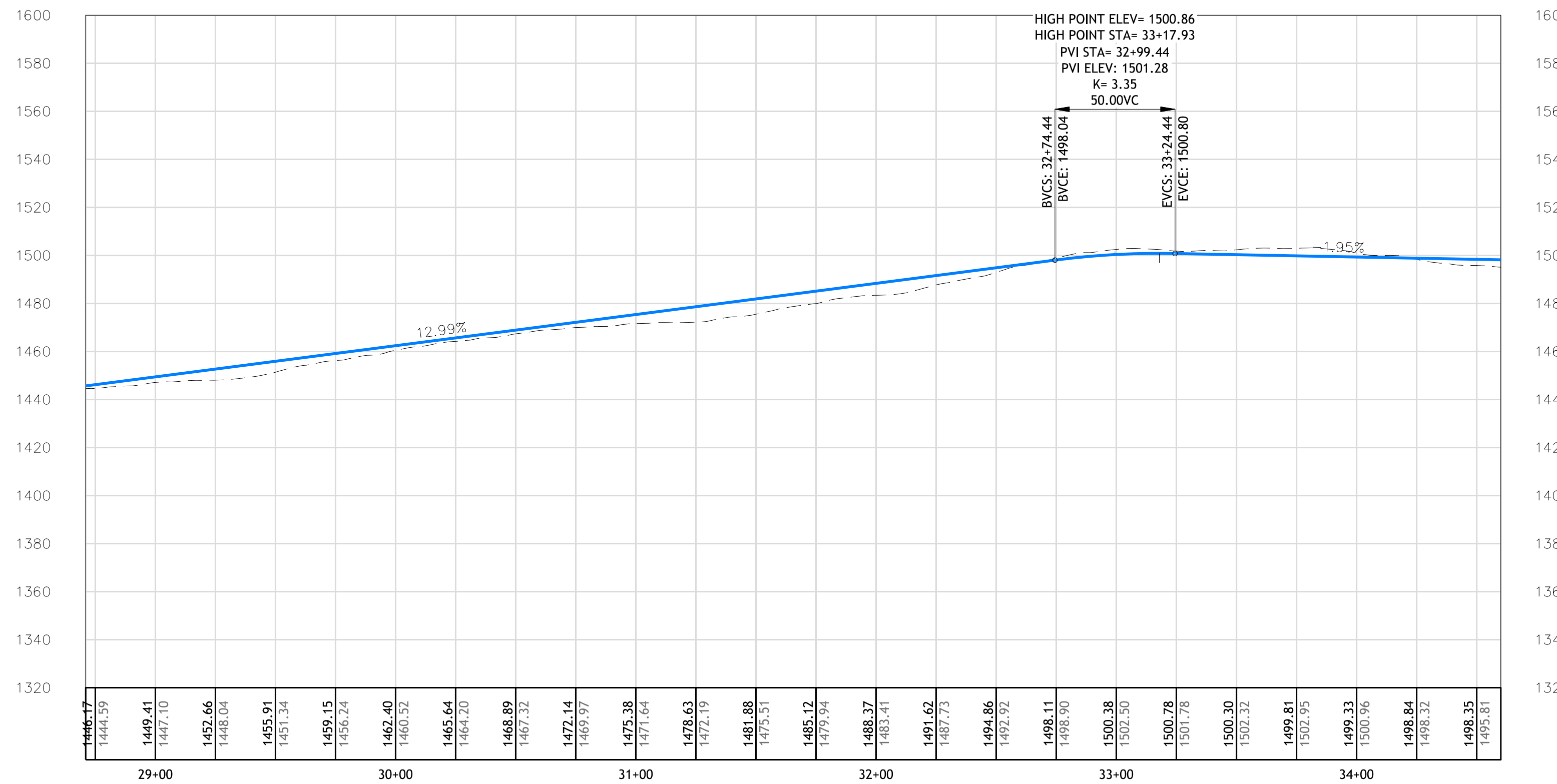

00_RADAR-3
 28+71.00 TO 34+60.04

Stamp:

Drawing Title:

RADAR TRANSMITTER PAD AND ACCESS ROAD

Date: 05/25/2021	Scale: AS SHOWN
Drawn By: CAD	Chk'd By: RSC
Project: WESTERN MAINE RENEWABLE ENERGY PROJECT	
Address: MOSCOW, ME	
Client: WESTERN MAINE RENEWABLES	
Sheet Number: 40 OF 62	

Draw No.: **C-225**