

**GENERAL NOTES:**

1. SCALES NOTED ARE APPLICABLE TO FULL SIZE (24"x36") DRAWINGS ONLY. SCALE REDUCED DRAWINGS ACCORDINGLY.
2. NORTH AS SHOWN HEREON IS REFERENCED TO GRID NORTH, NAD83 MAINE STATE PLANES, WEST ZONE, US FOOT.
3. ELEVATIONS AS SHOWN HEREON ARE REFERENCED TO NAD 83.
4. EXISTING TOPOGRAPHIC AND PLANIMETRIC SURVEY INFORMATION AS SHOWN HEREON IS THE RESULT OF AERIAL TOPOGRAPHIC MAPPING COMPLETED BY PHOTOGRAMMETRIC TECHNOLOGY, INC. DEVELOPED FROM AERIAL PHOTOGRAPHY COMPLETED BY PHOTOGRAMMETRIC TECHNOLOGY, INC.
5. ENVIRONMENTAL RESOURCE MAPPING (WETLANDS, STREAMS, VERNAL POOLS, ETC.) AS SHOWN HEREON BY TETRA TECH.
6. PROPERTY LINES AS SHOWN HEREON ARE THE RESULT OF LINES SURVEYED BY KENNEBEC RIVER COMPANY, INC.
7. INVERTS SHOWN ON PROPOSED CULVERTS MAY BE ADJUSTED BASED ON FIELD CONDITIONS.

No.	Revision/Issue	Date

**PATRIOT RENEWABLES**

**EMS**  
ENGINEERING & MANAGEMENT SERVICES, INC.  
549 SOUTH STREET, QUINCY, MA 02169  
TEL: (617) 890-0600 FAX: (617) 890-0606

Stamp:

Drawing Title:  
**WIND TURBINE PADS/  
O&M BUILDING AND  
ACCESS ROAD/  
SUBSTATION PAD**

**INDEX SHEET**

Date: 05/25/2021	Scale: AS SHOWN
Drawn By: CAD	Checked By: RSC
Project: WESTERN MAINE RENEWABLE ENERGY PROJECT	
Address: MOSCOW, ME	
Client: WESTERN MAINE RENEWABLES	
Sheet Number: 41 OF 62	

Desig No.:  
**C-300**

C:\Users\jgdp\src\My\_Share\Sync\Projects\Wind\Moscow\PROJECT SET\WIND TURBINE PADS.dwg

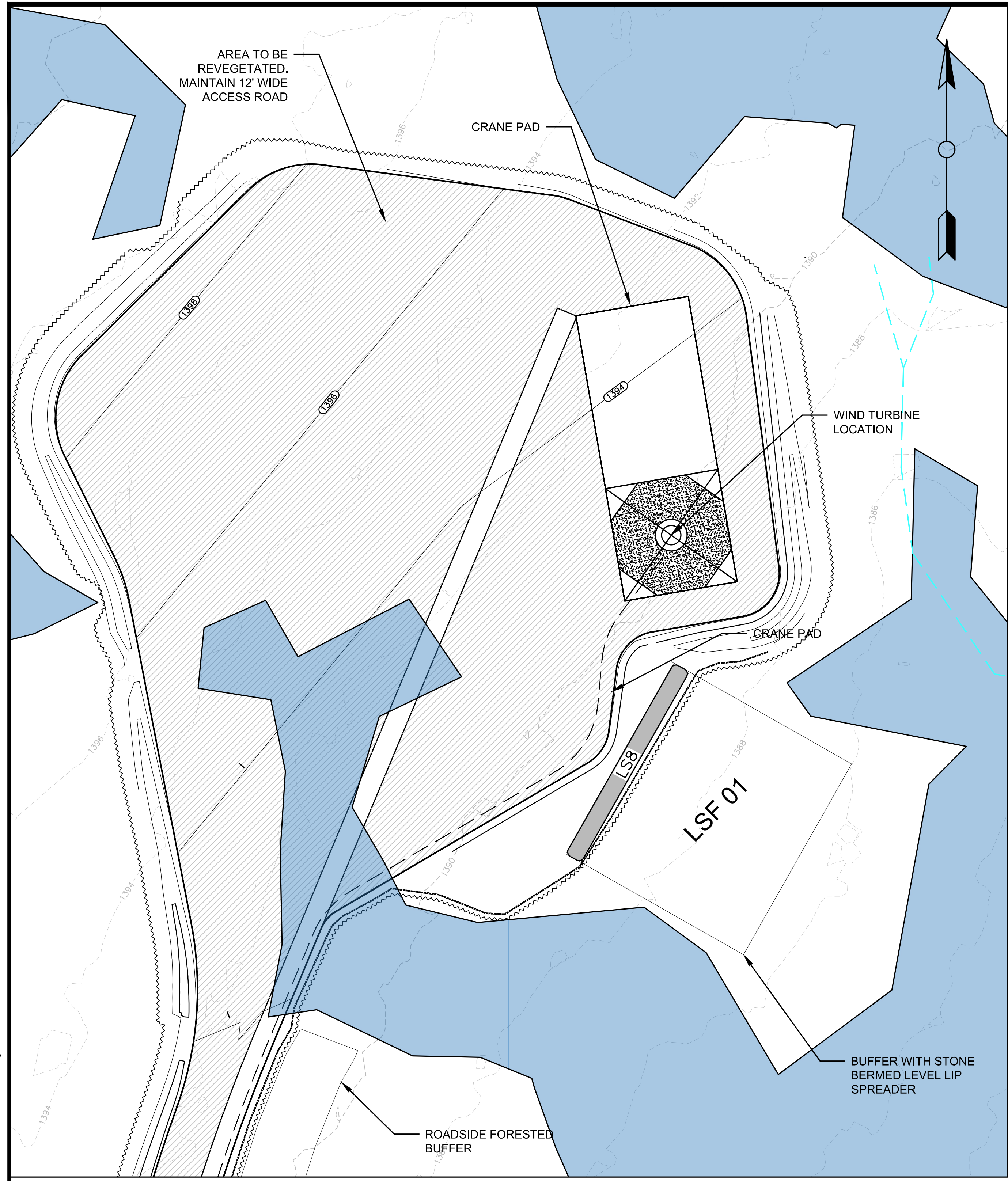

**1**  
C-301 WIND TURBINE PAD 1

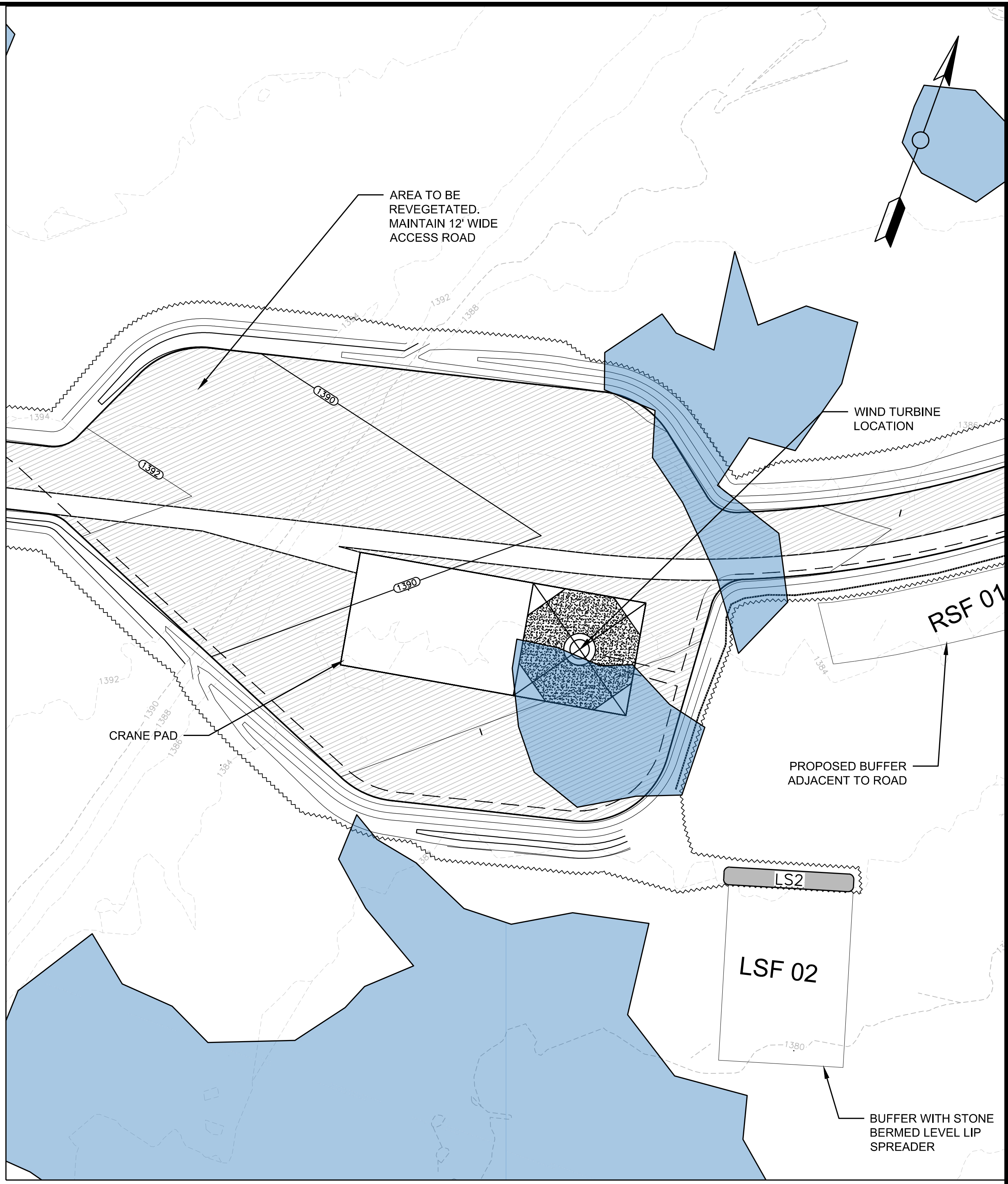

**2**  
C-301 WIND TURBINE PAD 2

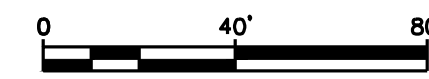

**GENERAL NOTES:**

1. SCALES NOTED ARE APPLICABLE TO FULL SIZE (24"x36") DRAWINGS ONLY. SCALE REDUCED DRAWINGS ACCORDINGLY.
2. NORTH AS SHOWN HEREON IS REFERENCED TO GRID NORTH, NAD83 MAINE STATE PLANES, WEST ZONE, US FOOT.
3. ELEVATIONS AS SHOWN HEREON ARE REFERENCED TO NAD 83.
4. EXISTING TOPOGRAPHIC AND PLANIMETRIC SURVEY INFORMATION AS SHOWN HEREON IS THE RESULT OF AERIAL TOPOGRAPHIC MAPPING COMPLETED BY PHOTOGRAMMETRIC TECHNOLOGY, INC. DEVELOPED FROM AERIAL PHOTOGRAPHY COMPLETED BY PHOTOGRAMMETRIC TECHNOLOGY, INC.
5. ENVIRONMENTAL RESOURCE MAPPING (WETLANDS, STREAMS, VERNAL POOLS, ETC.) AS SHOWN HEREON BY TETRA TECH.
6. INVERTS SHOWN ON PROPOSED CULVERTS MAY BE ADJUSTED BASED ON FIELD CONDITIONS.

No.	Revision/Issue	Date

**PATRIOT RENEWABLES**

**EMS**  
ENGINEERING & MANAGEMENT SERVICES, INC.  
549 SOUTH STREET, QUINCY, MA 02169  
TEL: (617) 890-0600 FAX: (617) 890-0606

Stamp:

Drawing Title:

**WIND TURBINE PADS 1 AND 2**

Date:	05/25/2021	Scale:	AS SHOWN
Drawn By:	GAD	Chk'd By:	RSC
Project:	WESTERN MAINE RENEWABLE ENERGY PROJECT		
Address:	MOSCOW, ME		
Client:	WESTERN MAINE RENEWABLES		
Sheet Number:	42 OF 62		

Dwg No.:

**C-301**

C:\Users\jgdp\pau\My ShoreSync\Projects\Wind\Moscow\PROJECT SET\WIND TURBINE PADS.dwg

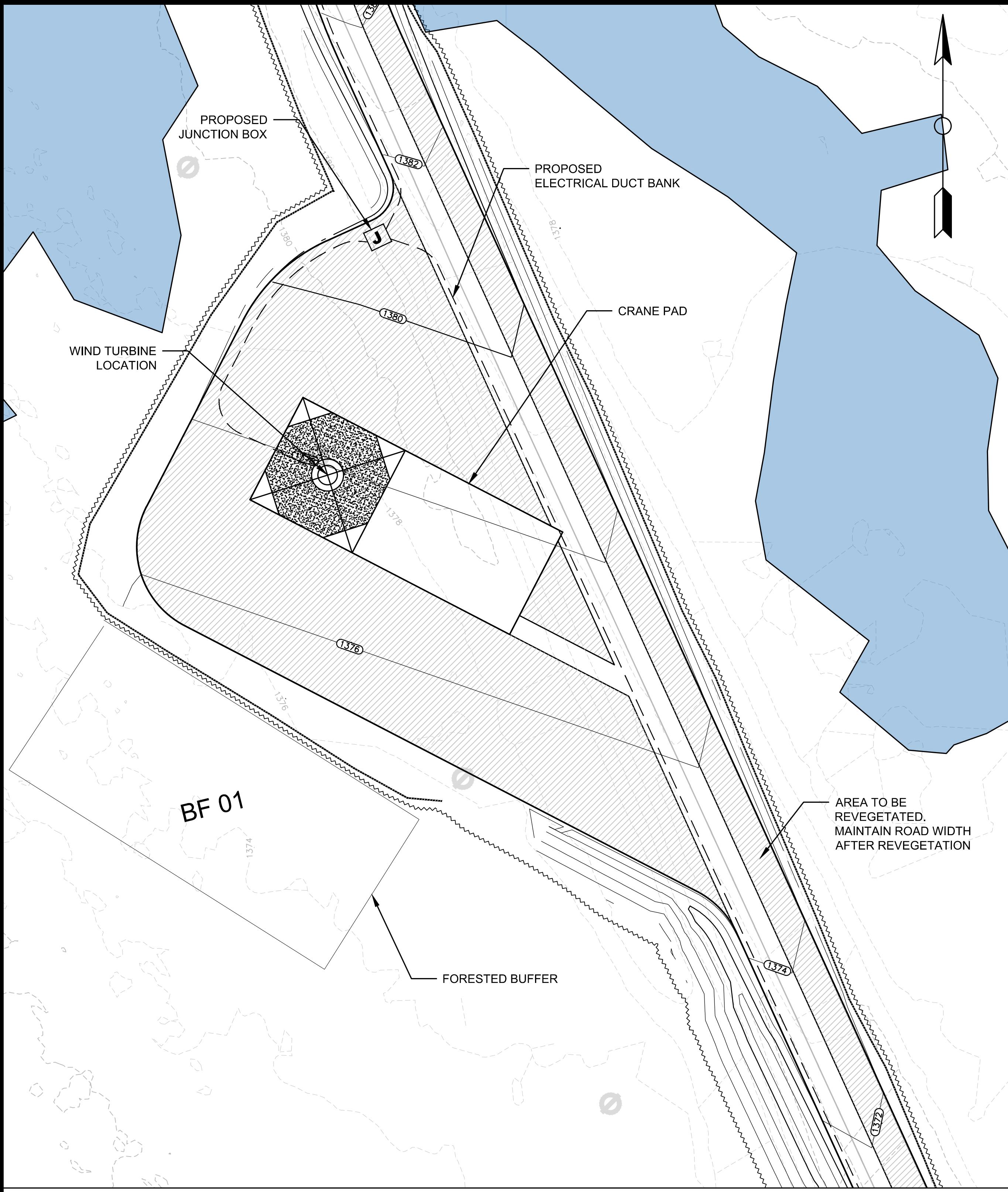

1 WIND TURBINE PAD 3  
C-302

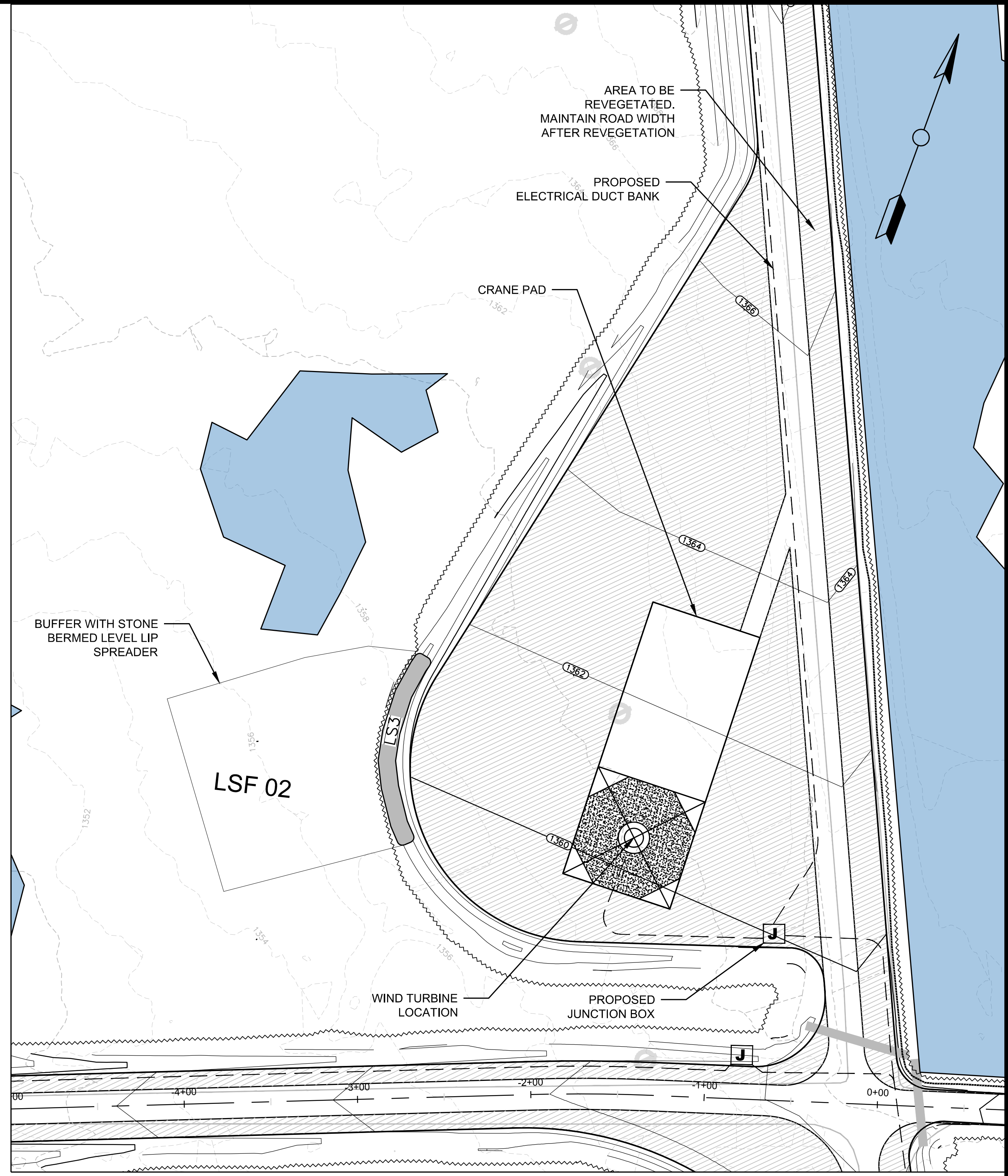

2 WIND TURBINE PAD 4  
C-302

**GENERAL NOTES:**

1. SCALES NOTED ARE APPLICABLE TO FULL SIZE (24"x36") DRAWINGS ONLY. SCALE REDUCED DRAWINGS ACCORDINGLY.
2. NORTH AS SHOWN HEREON IS REFERENCED TO GRID NORTH, NAD83 MAINE STATE PLANES, WEST ZONE, US FOOT.
3. ELEVATIONS AS SHOWN HEREON ARE REFERENCED TO NAD 83.
4. EXISTING TOPOGRAPHIC AND PLANIMETRIC SURVEY INFORMATION AS SHOWN HEREON IS THE RESULT OF AERIAL TOPOGRAPHIC MAPPING COMPLETED BY PHOTOGRAMMETRIC TECHNOLOGY, INC. DEVELOPED FROM AERIAL PHOTOGRAPHY COMPLETED BY PHOTOGRAMMETRIC TECHNOLOGY, INC.
5. ENVIRONMENTAL RESOURCE MAPPING (WETLANDS, STREAMS, VERNAL POOLS, ETC.) AS SHOWN HEREON BY TETRA TECH.
6. INVERTS SHOWN ON PROPOSED CULVERTS MAY BE ADJUSTED BASED ON FIELD CONDITIONS.

No.	Revision/Issue	Date

**PATRIOT RENEWABLES**

**EMS**

ENGINEERING & MANAGEMENT SERVICES, INC.  
549 SOUTH STREET, QUINCY, MA 01919  
TEL: (617) 890-0600 FAX: (617) 890-0606

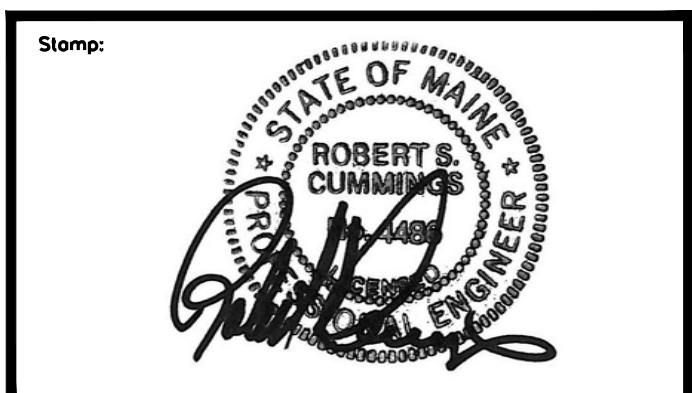

Drawing Title:

**WIND TURBINE PADS 3 AND 4**

Date: 05/25/2021	Scale: AS SHOWN
Drawn By: CAD	Chk'd By: RSC
Project: WESTERN MAINE RENEWABLE ENERGY PROJECT	
Address: MOSCOW, ME	
Client: WESTERN MAINE RENEWABLES	
Sheet Number: 43 OF 62	

Des No.: C-302

C:\Users\jgdp\pau\My ShoreSync\Projects\Wind\Moscow\PROJECT SET\WIND TURBINE PADS.dwg

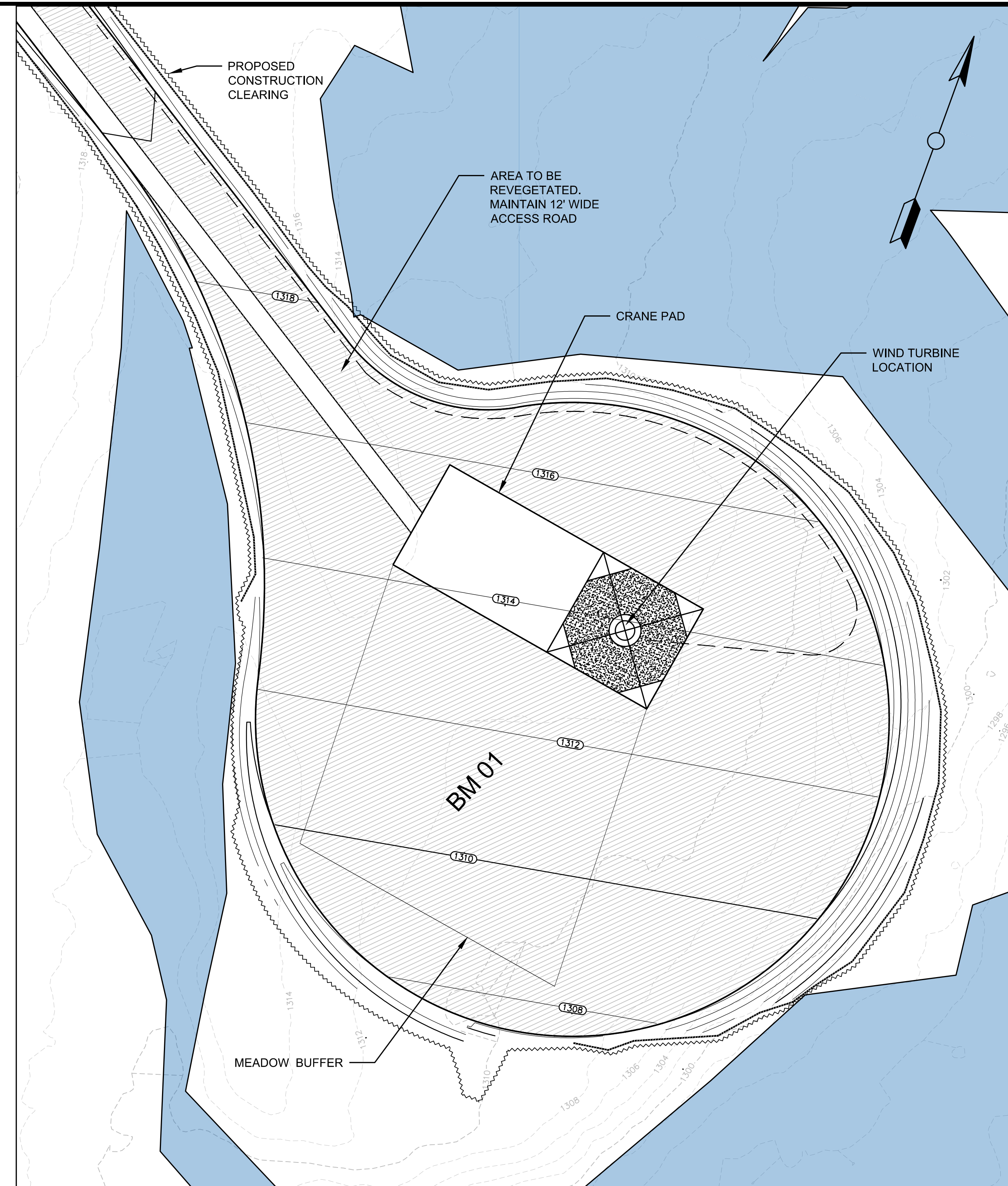
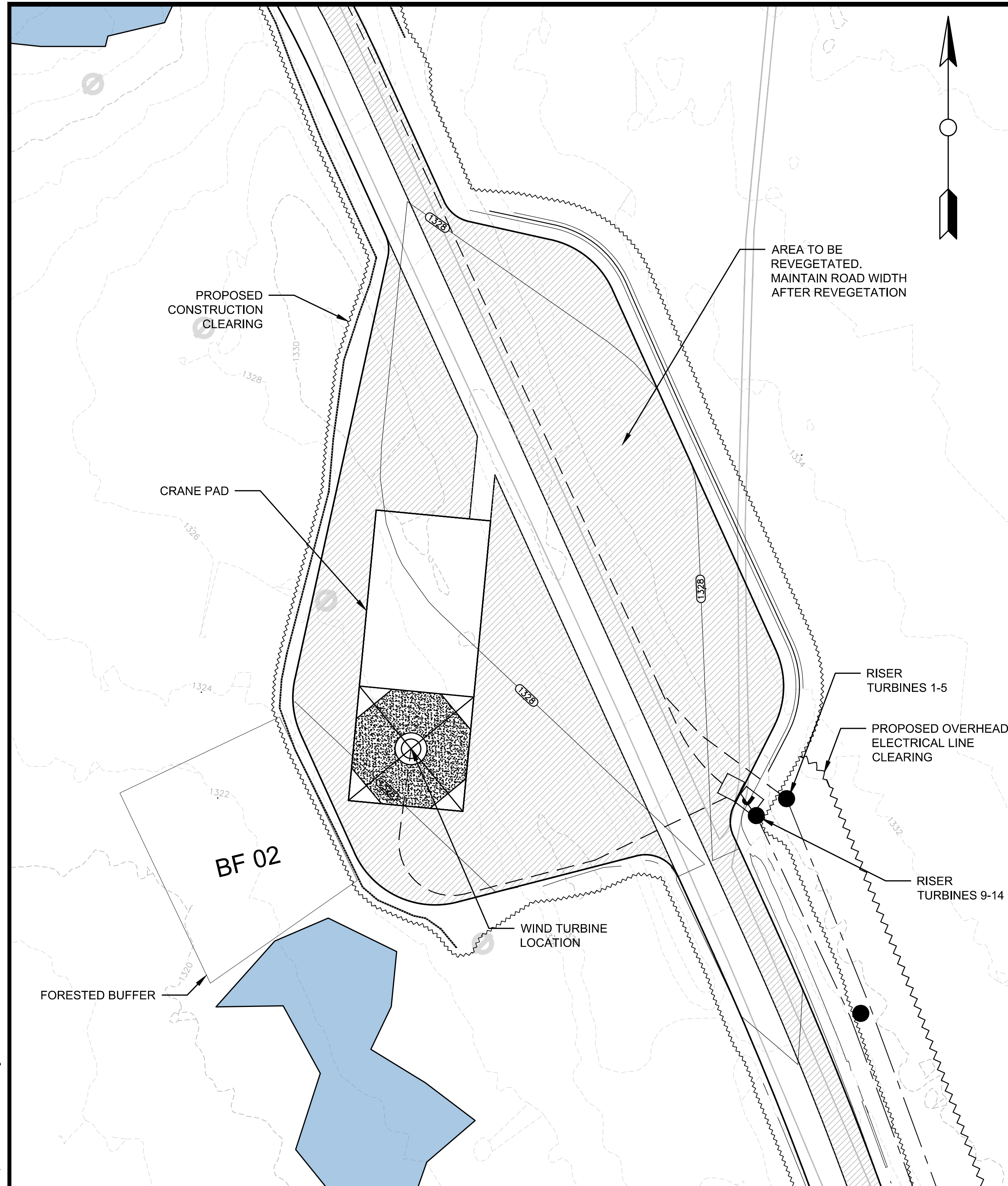

1  
C-303 WIND TURBINE PAD 5

2  
C-303 WIND TURBINE PAD 6

**GENERAL NOTES:**

1. SCALES NOTED ARE APPLICABLE TO FULL SIZE (24"x36") DRAWINGS ONLY. SCALE REDUCED DRAWINGS ACCORDINGLY.
2. NORTH AS SHOWN HEREON IS REFERENCED TO GRID NORTH, NAD83 MAINE STATE PLANES, WEST ZONE, US FOOT.
3. ELEVATIONS AS SHOWN HEREON ARE REFERENCED TO NAD 83.
4. EXISTING TOPOGRAPHIC AND PLANIMETRIC SURVEY INFORMATION AS SHOWN HEREON IS THE RESULT OF AERIAL TOPOGRAPHIC MAPPING COMPLETED BY PHOTOGRAMMETRIC TECHNOLOGY, INC. DEVELOPED FROM AERIAL PHOTOGRAPHY COMPLETED BY PHOTOGRAMMETRIC TECHNOLOGY, INC.
5. ENVIRONMENTAL RESOURCE MAPPING (WETLANDS, STREAMS, VERNAL POOLS, ETC.) AS SHOWN HEREON BY TETRA TECH.
6. INVERTS SHOWN ON PROPOSED CULVERTS MAY BE ADJUSTED BASED ON FIELD CONDITIONS.

No.	Revision/Issue	Date

**PATRIOT RENEWABLES**

**EMS**  
ENGINEERING & MANAGEMENT SERVICES, INC.  
549 SOUTH STREET, QUINCY, MA 02169  
TEL: (617) 890-0600 FAX: (617) 890-0606

Stamp:

Drawing Title:  
**WIND TURBINE PADS 5 AND 6**

Date: 05/25/2021	Scale: AS SHOWN
Drawn By: GAD	Chk'd By: RSC
Project: WESTERN MAINE RENEWABLE ENERGY PROJECT	
Address: MOSCOW, ME	
Client: WESTERN MAINE RENEWABLES	
Sheet Number: 44 OF 62	

Dwg No.: **C-303**

C:\Users\jgdp\aua\My ShoreSync\Projects\Wind\Moscow\PROJECT SET\WIND TURBINE PADS.dwg

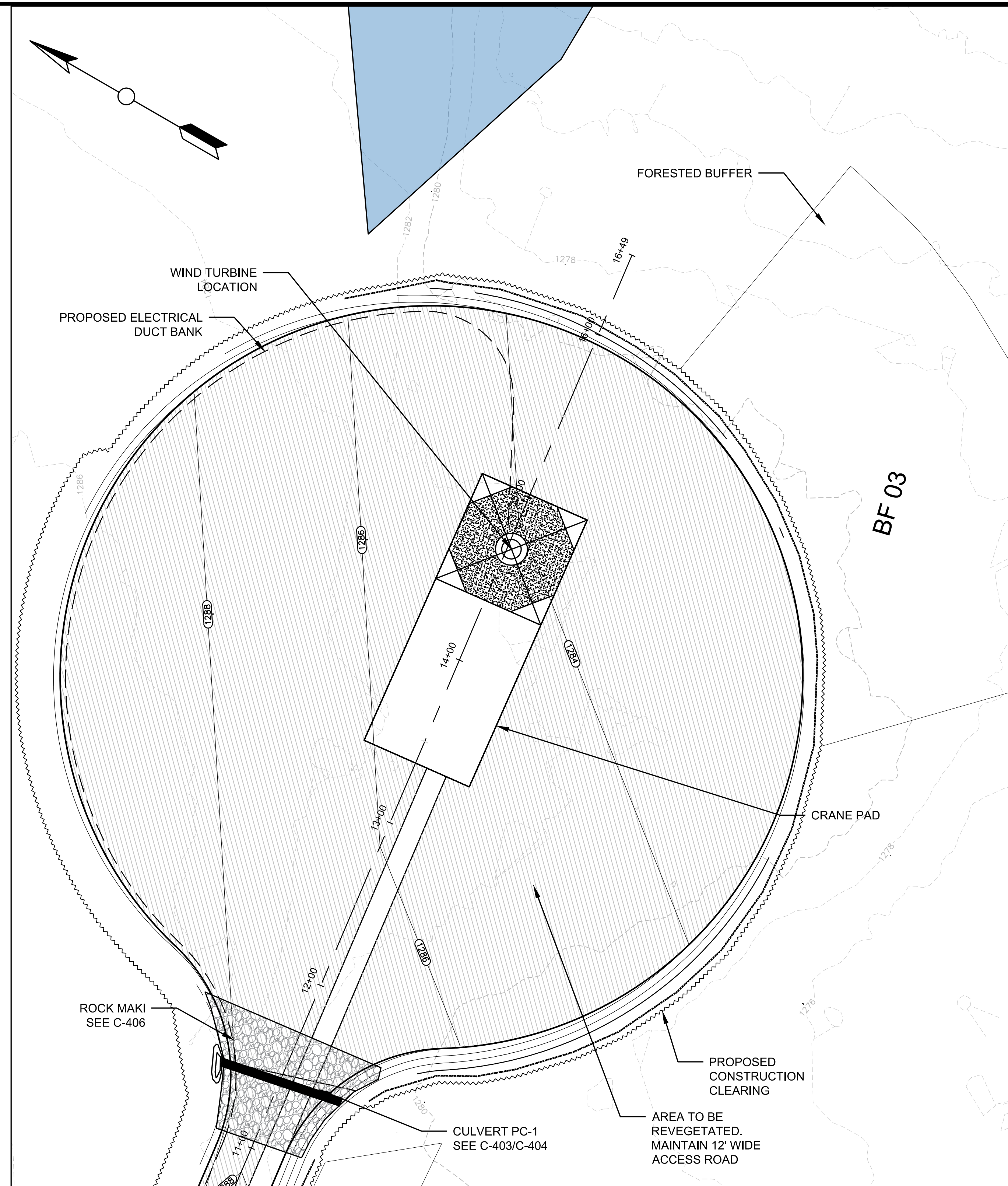
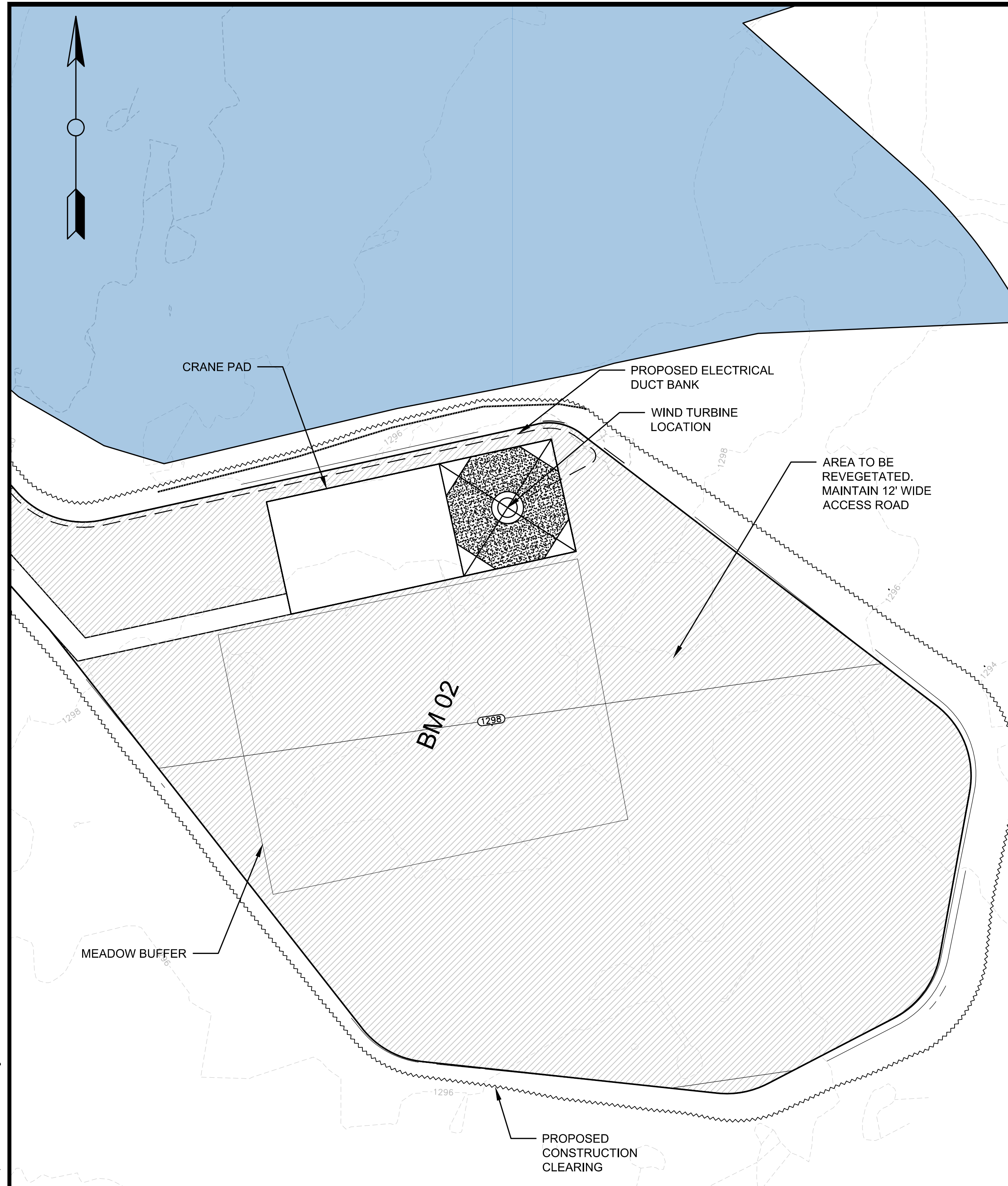

**1**  
C-304 WIND TURBINE PAD 7

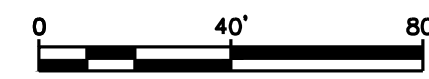

**2**  
C-304 WIND TURBINE PAD 8



**GENERAL NOTES:**

1. SCALES NOTED ARE APPLICABLE TO FULL SIZE (24"x36") DRAWINGS ONLY. SCALE REDUCED DRAWINGS ACCORDINGLY.
2. NORTH AS SHOWN HEREON IS REFERENCED TO GRID NORTH, NAD83 MAINE STATE PLANES, WEST ZONE, US FOOT.
3. ELEVATIONS AS SHOWN HEREON ARE REFERENCED TO NAD 83.
4. EXISTING TOPOGRAPHIC AND PLANIMETRIC SURVEY INFORMATION AS SHOWN HEREON IS THE RESULT OF AERIAL TOPOGRAPHIC MAPPING COMPLETED BY PHOTOGRAMMETRIC TECHNOLOGY, INC. DEVELOPED FROM AERIAL PHOTOGRAPHY COMPLETED BY PHOTOGRAMMETRIC TECHNOLOGY, INC.
5. ENVIRONMENTAL RESOURCE MAPPING (WETLANDS, STREAMS, VERNAL POOLS, ETC.) AS SHOWN HEREON BY TETRA TECH.
6. INVERTS SHOWN ON PROPOSED CULVERTS MAY BE ADJUSTED BASED ON FIELD CONDITIONS.

No.	Revision/Issue	Date

**PATRIOT RENEWABLES**

**EMS**  
ENGINEERING & MANAGEMENT SERVICES, INC.  
549 SOUTH STREET, QUINCY, MA 02169  
TEL: (617) 890-0600 FAX: (617) 890-0606

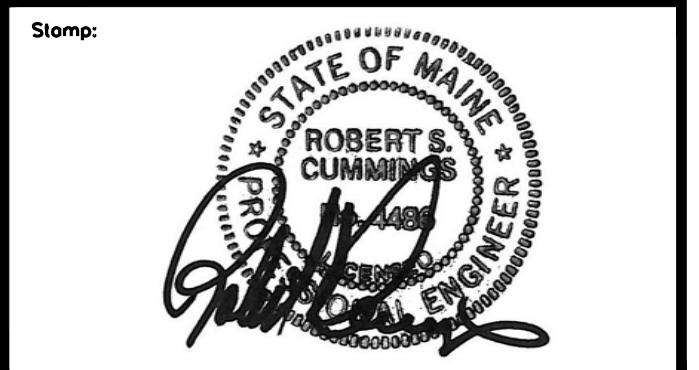

Drawing Title:

WIND TURBINE PADS 7 AND 8

Date: 05/25/2021	Scale: AS SHOWN
Drawn By: GAD	Chk'd By: RSC
Project: WESTERN MAINE RENEWABLE ENERGY PROJECT	
Address: MOSCOW, ME	
Client: WESTERN MAINE RENEWABLES	
Sheet Number: 45 OF 62	

Desig No.: C-304

C:\Users\agdp\aua\My ShoreSync\Projects\Wind\Moscow\PROJECT SET\WIND TURBINE PADS.dwg

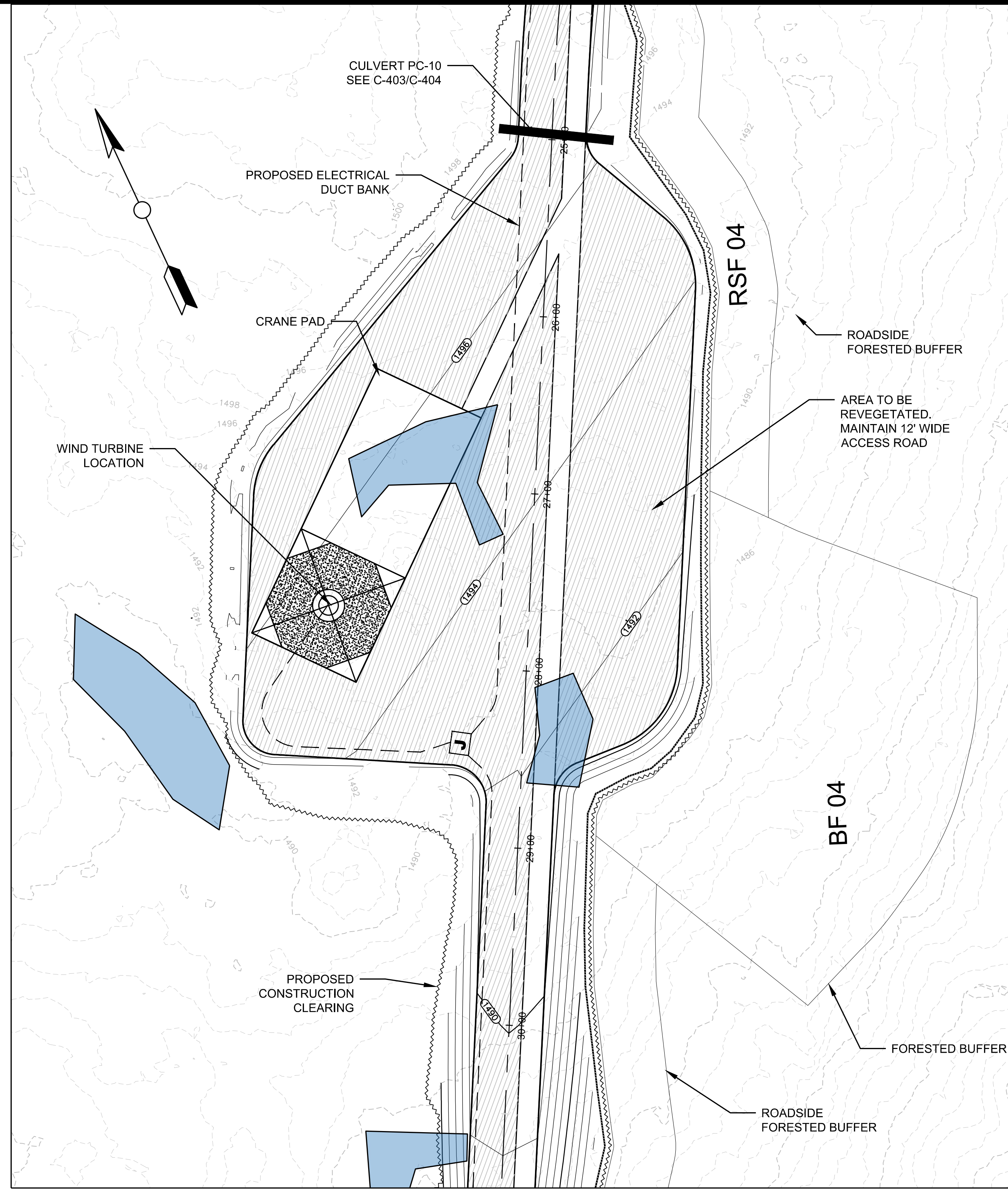
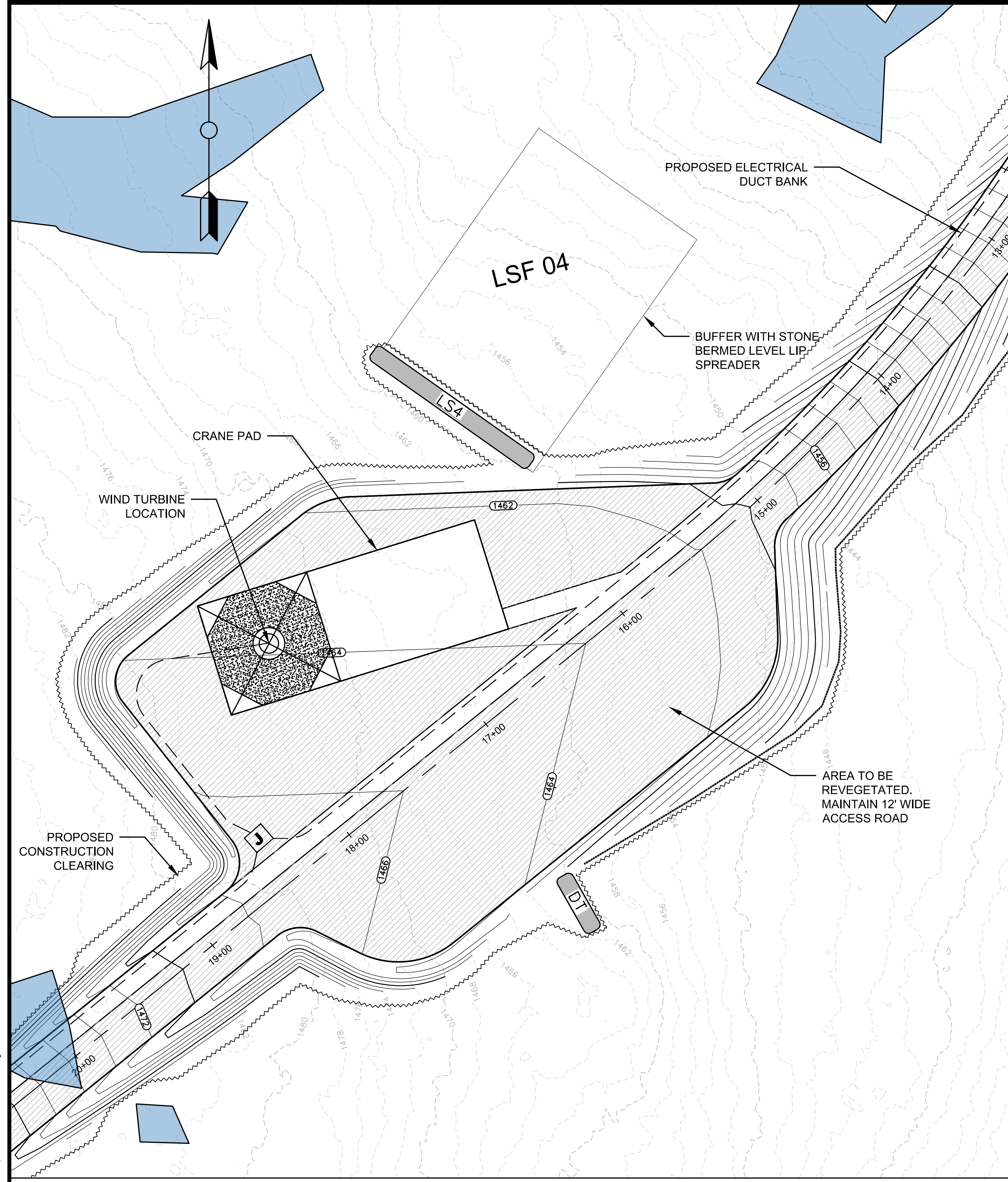

**1**  
C-305 WIND TURBINE PAD 9

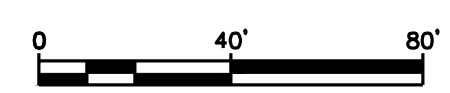

**2**  
C-305 WIND TURBINE PAD 10



**GENERAL NOTES:**

1. SCALES NOTED ARE APPLICABLE TO FULL SIZE (24"x36") DRAWINGS ONLY. SCALE REDUCED DRAWINGS ACCORDINGLY.
2. NORTH AS SHOWN HEREON IS REFERENCED TO GRID NORTH, NAD83 MAINE STATE PLANES, WEST ZONE, US FOOT.
3. ELEVATIONS AS SHOWN HEREON ARE REFERENCED TO NAD 83.
4. EXISTING TOPOGRAPHIC AND PLANIMETRIC SURVEY INFORMATION AS SHOWN HEREON IS THE RESULT OF AERIAL TOPOGRAPHIC MAPPING COMPLETED BY PHOTOGRAMMETRIC TECHNOLOGY, INC. DEVELOPED FROM AERIAL PHOTOGRAPHY COMPLETED BY PHOTOGRAMMETRIC TECHNOLOGY, INC.
5. ENVIRONMENTAL RESOURCE MAPPING (WETLANDS, STREAMS, VERNAL POOLS, ETC.) AS SHOWN HEREON BY TETRA TECH.
6. INVERTS SHOWN ON PROPOSED CULVERTS MAY BE ADJUSTED BASED ON FIELD CONDITIONS.

No.	Revision/Issue	Date

**PATRIOT RENEWABLES**  
  
**EMS**  
 ENGINEERING & MANAGEMENT SERVICES, INC.  
 549 SOUTH STREET, QUINCY, MA 02169  
 TEL: (617) 890-0600 FAX: (617) 890-0606

Stamp:

Drawing Title:  
**WIND TURBINE PADS 9 AND 10**

Date: 05/25/2021	Scale: AS SHOWN
Drawn By: CAD	Chk'd By: RSC
Project: WESTERN MAINE RENEWABLE ENERGY PROJECT	
Address: MOSCOW, ME	
Client: WESTERN MAINE RENEWABLES	
Sheet Number: 46 OF 62	

Desg No.:  
**C-305**

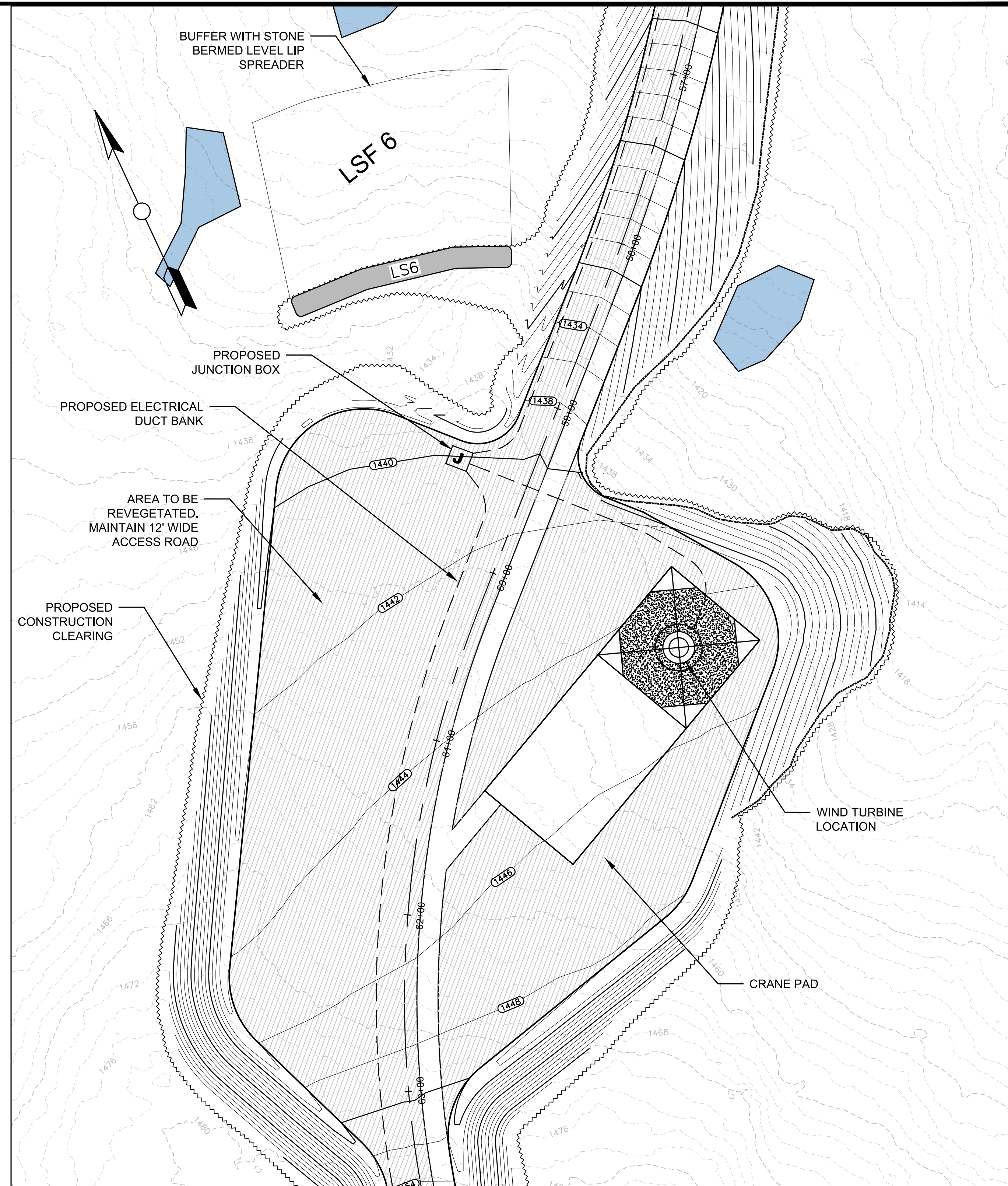
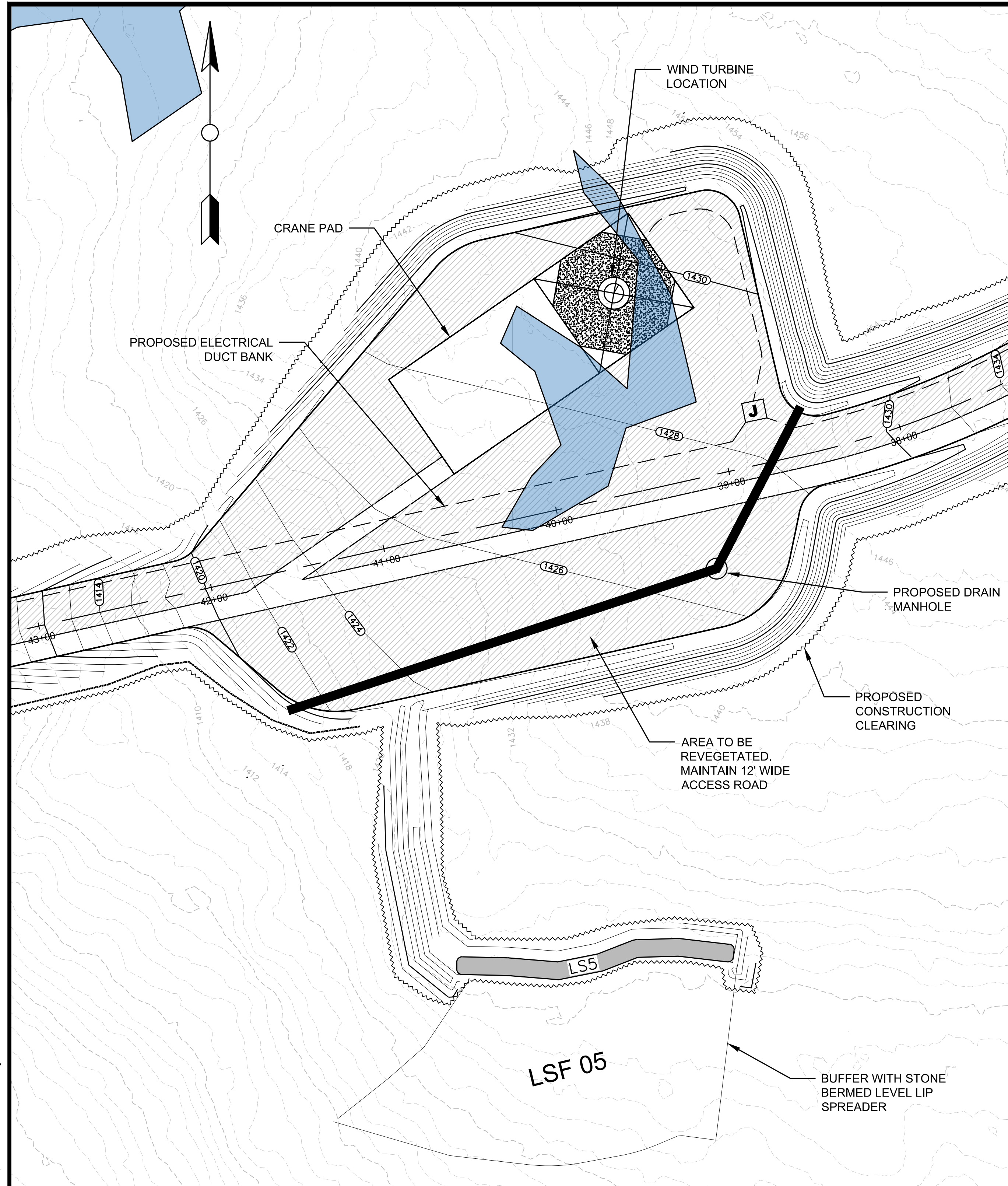

**1**  
C-305 WIND TURBINE PAD 11



**2**  
C-305 WIND TURBINE PAD 12



**GENERAL NOTES:**

1. SCALES NOTED ARE APPLICABLE TO FULL SIZE (24"x36") DRAWINGS ONLY. SCALE REDUCED DRAWINGS ACCORDINGLY.
2. NORTH AS SHOWN HEREON IS REFERENCED TO GRID NORTH, NAD83 MAINE STATE PLANES, WEST ZONE, US FOOT.
3. ELEVATIONS AS SHOWN HEREON ARE REFERENCED TO NAD 83.
4. EXISTING TOPOGRAPHIC AND PLANIMETRIC SURVEY INFORMATION AS SHOWN HEREON IS THE RESULT OF AERIAL TOPOGRAPHIC MAPPING COMPLETED BY PHOTOGRAMMETRIC TECHNOLOGY, INC. DEVELOPED FROM AERIAL PHOTOGRAPHY COMPLETED BY PHOTOGRAMMETRIC TECHNOLOGY, INC.
5. ENVIRONMENTAL RESOURCE MAPPING (WETLANDS, STREAMS, VERNAL POOLS, ETC.) AS SHOWN HEREON BY TETRA TECH.
6. INVERTS SHOWN ON PROPOSED CULVERTS MAY BE ADJUSTED BASED ON FIELD CONDITIONS.

No.	Revision/Issue	Date

**PATRIOT RENEWABLES**  
  
**EMS**  
 ENGINEERING & MANAGEMENT SERVICES, INC.  
 549 SOUTH STREET, QUINCY, MA 02169  
 TEL: (617) 890-0600 FAX: (617) 890-0606

Stamp:

Drawing Title:  
**WIND TURBINE PADS 11 AND 12**

Date: 05/25/2021	Scale: AS SHOWN
Drawn By: GAD	Chk'd By: RSC
Project: WESTERN MAINE RENEWABLE ENERGY PROJECT	
Address: MOSCOW, ME	
Client: WESTERN MAINE RENEWABLES	
Sheet Number: 47 OF 62	

Desg No.:  
**C-306**

C:\Users\jgdp\pau\My ShoreSync\Projects\Wind\Moscow\PROJECT SET\WIND TURBINE PADS.dwg

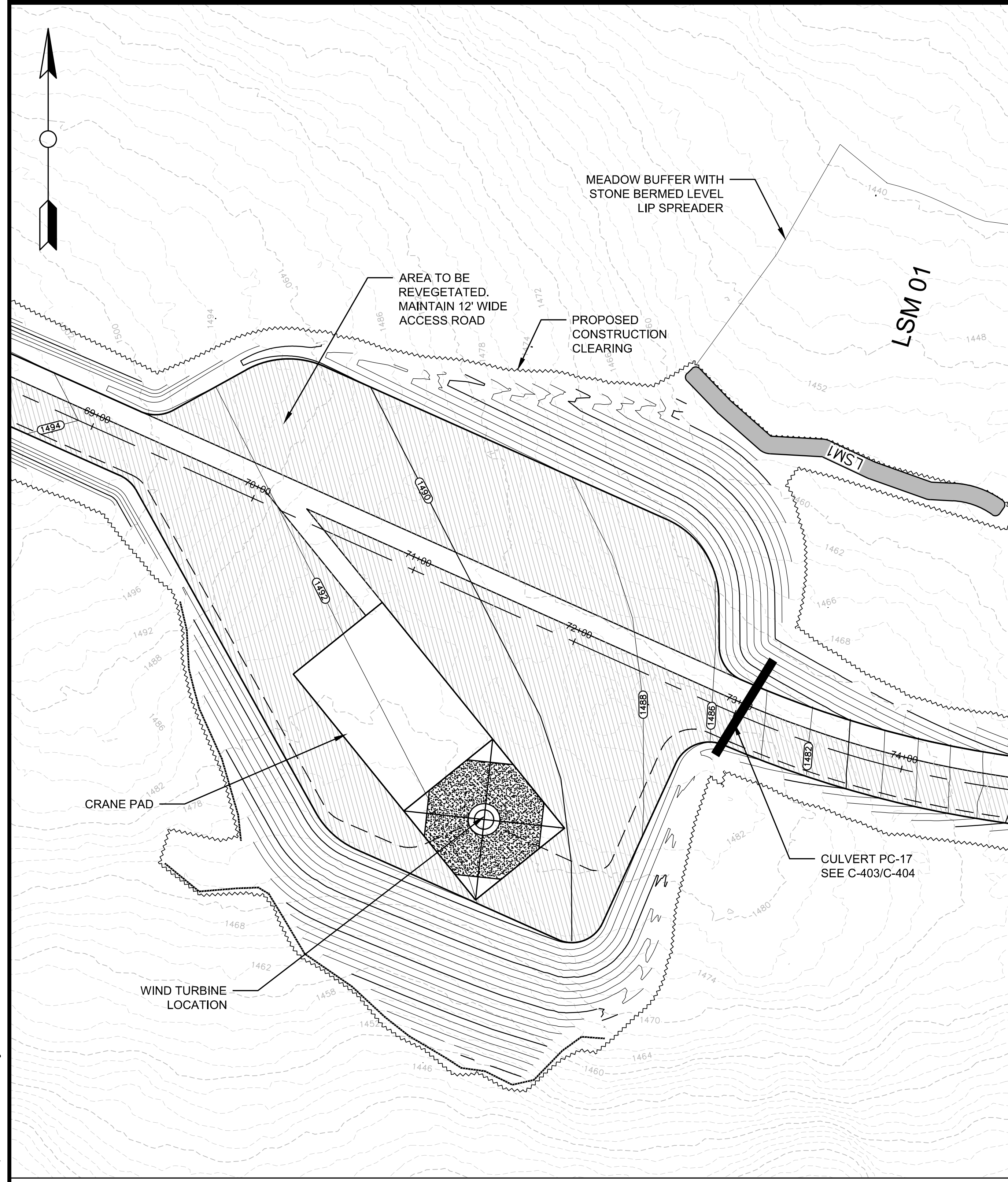

**1**  
C-307 WIND TURBINE PAD 13

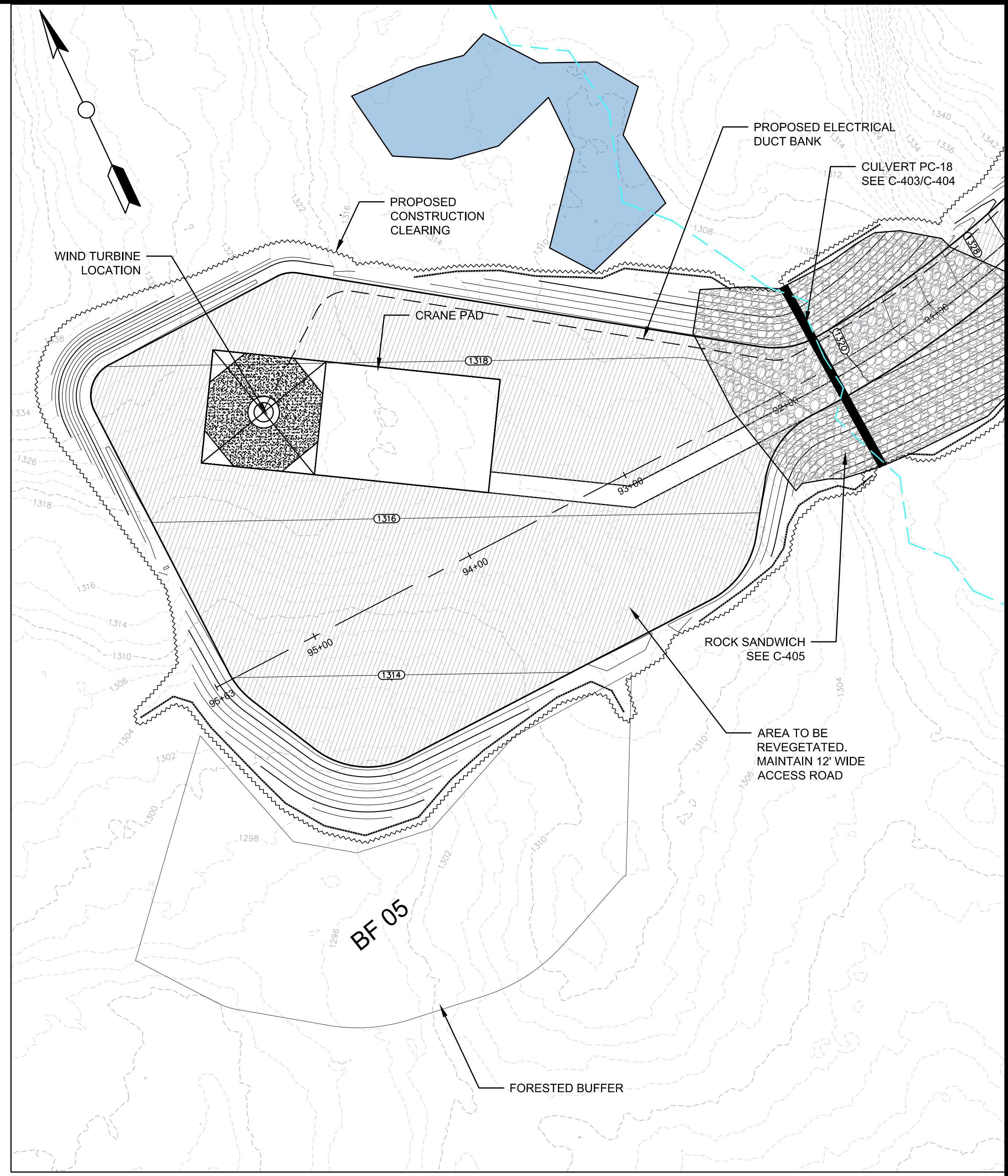

**2**  
C-307 WIND TURBINE PAD 14

**GENERAL NOTES:**

1. SCALES NOTED ARE APPLICABLE TO FULL SIZE (24"x36") DRAWINGS ONLY. SCALE REDUCED DRAWINGS ACCORDINGLY.
2. NORTH AS SHOWN HEREON IS REFERENCED TO GRID NORTH, NAD83 MAINE STATE PLANES, WEST ZONE, US FOOT.
3. ELEVATIONS AS SHOWN HEREON ARE REFERENCED TO NAD 83.
4. EXISTING TOPOGRAPHIC AND PLANIMETRIC SURVEY INFORMATION AS SHOWN HEREON IS THE RESULT OF AERIAL TOPOGRAPHIC MAPPING COMPLETED BY PHOTOGRAMMETRIC TECHNOLOGY, INC. DEVELOPED FROM AERIAL PHOTOGRAPHY COMPLETED BY PHOTOGRAMMETRIC TECHNOLOGY, INC.
5. ENVIRONMENTAL RESOURCE MAPPING (WETLANDS, STREAMS, VERNAL POOLS, ETC.) AS SHOWN HEREON BY TETRA TECH.
6. INVERTS SHOWN ON PROPOSED CULVERTS MAY BE ADJUSTED BASED ON FIELD CONDITIONS.

No.	Revision/Issue	Date

**PATRIOT RENEWABLES**

**EMS**

ENGINEERING & MANAGEMENT SERVICES, INC.  
549 SOUTH STREET, QUINCY, MA 02169  
TEL: (617) 890-0600 FAX: (617) 890-0606

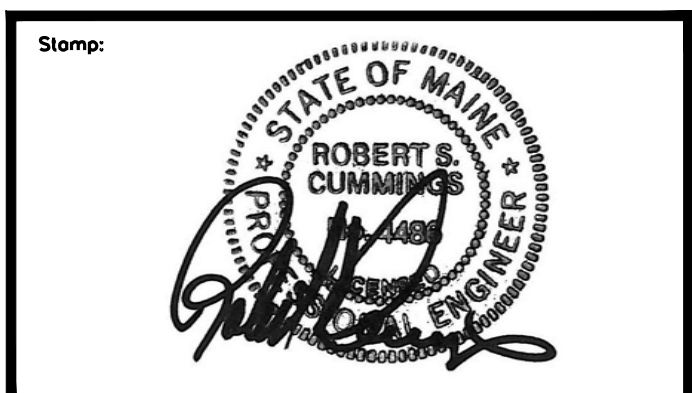

Drawing Title:

**WIND TURBINE PADS 13 AND 14**

Date: 05/25/2021	Scale: AS SHOWN
Drawn By: CAD	Chk'd By: RSC
Project: WESTERN MAINE RENEWABLE ENERGY PROJECT	
Address: MOSCOW, ME	
Client: WESTERN MAINE RENEWABLES	
Sheet Number: 48 OF 62	

Desg No.: **C-307**



C:\Users\jgdp\aua\My\_ShareSync\Projects\Wind\Moscow\PROJECT SET\WIND TURBINE PADS.dwg

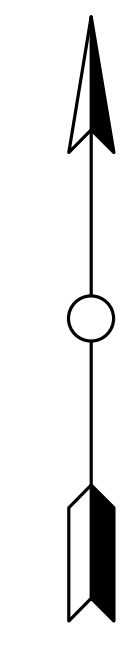
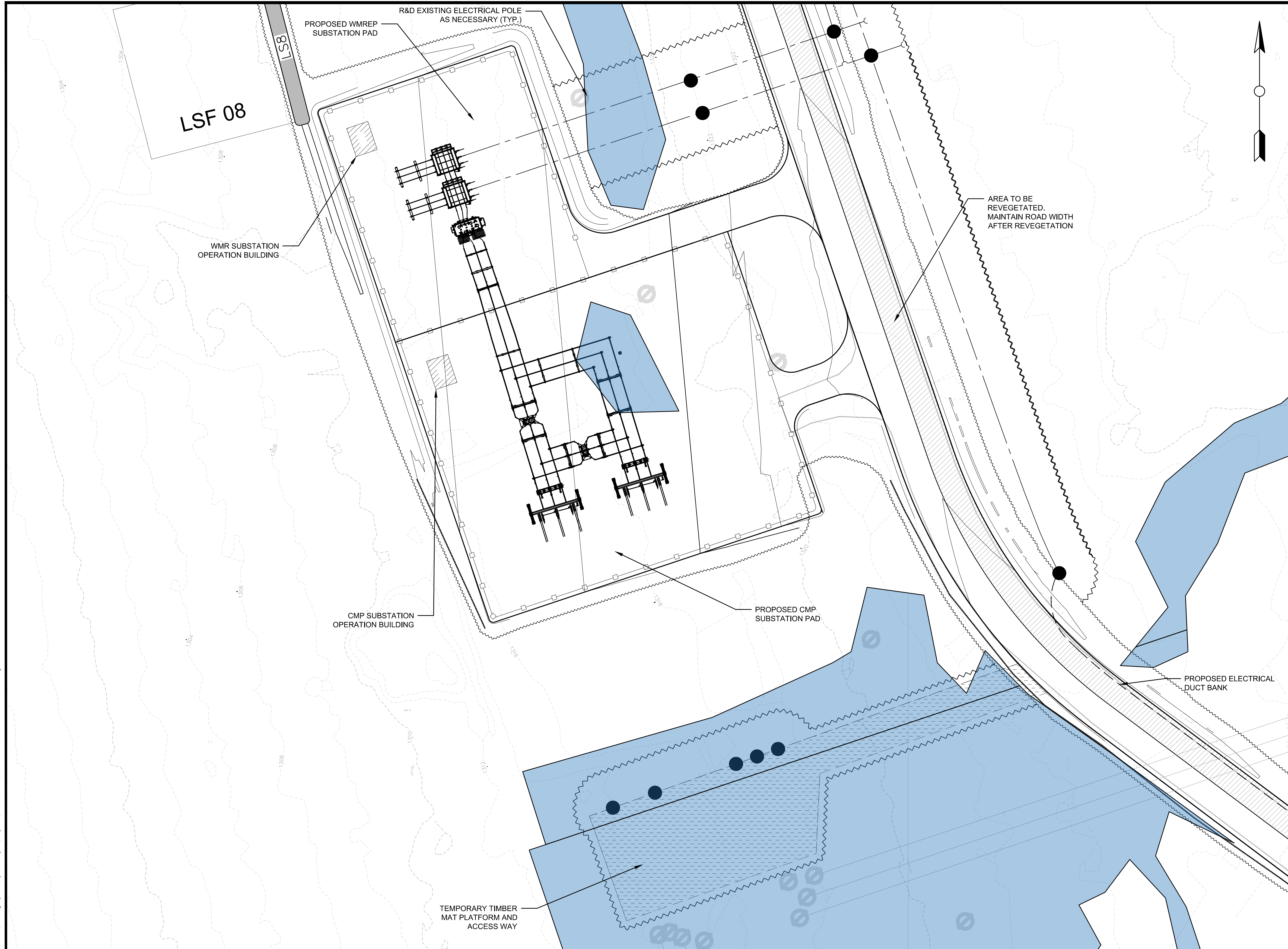

**GENERAL NOTES:**

1. SCALES NOTED ARE APPLICABLE TO FULL SIZE (24"x36") DRAWINGS ONLY. SCALE REDUCED DRAWINGS ACCORDINGLY.
2. NORTH AS SHOWN HEREON IS REFERENCED TO GRID NORTH, NAD83 MAINE STATE PLANES, WEST ZONE, US FOOT.
3. ELEVATIONS AS SHOWN HEREON ARE REFERENCED TO NAD 83.
4. EXISTING TOPOGRAPHIC AND PLANIMETRIC SURVEY INFORMATION AS SHOWN HEREON IS THE RESULT OF AERIAL TOPOGRAPHIC MAPPING COMPLETED BY PHOTOGRAMMETRIC TECHNOLOGY, INC. DEVELOPED FROM AERIAL PHOTOGRAPHY COMPLETED BY PHOTOGRAMMETRIC TECHNOLOGY, INC.
5. ENVIRONMENTAL RESOURCE MAPPING (WETLANDS, STREAMS, VERNAL POOLS, ETC.) AS SHOWN HEREON BY TETRA TECH.
6. INVERTS SHOWN ON PROPOSED CULVERTS MAY BE ADJUSTED BASED ON FIELD CONDITIONS.

No.	Revision/Issue	Date

**PATRIOT RENEWABLES**

**EMS**  
ENGINEERING & MANAGEMENT SERVICES, INC.  
549 SOUTH STREET, QUINCY, MA 02169  
TEL: (617) 890-0600 FAX: (617) 890-0606

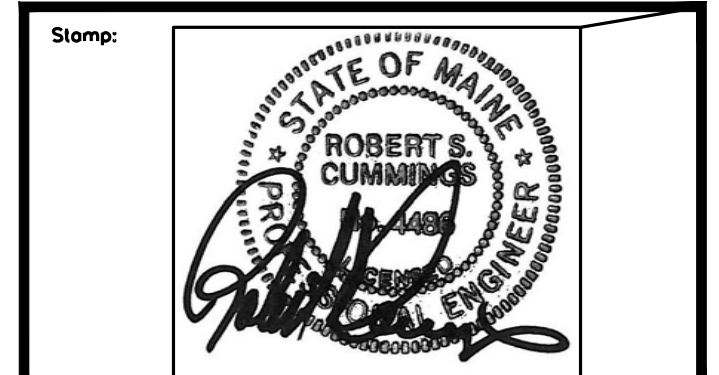

Drawing Title:

**SUBSTATION PAD**

Date: 05/25/2021	Scale: AS SHOWN
Drawn By: GAD	Chk'd By: RSC
Project: WESTERN MAINE RENEWABLE ENERGY PROJECT	
Address: MOSCOW, ME	
Client: WESTERN MAINE RENEWABLES	
Sheet Number: 49 OF 62	

Des No.: **C-308**

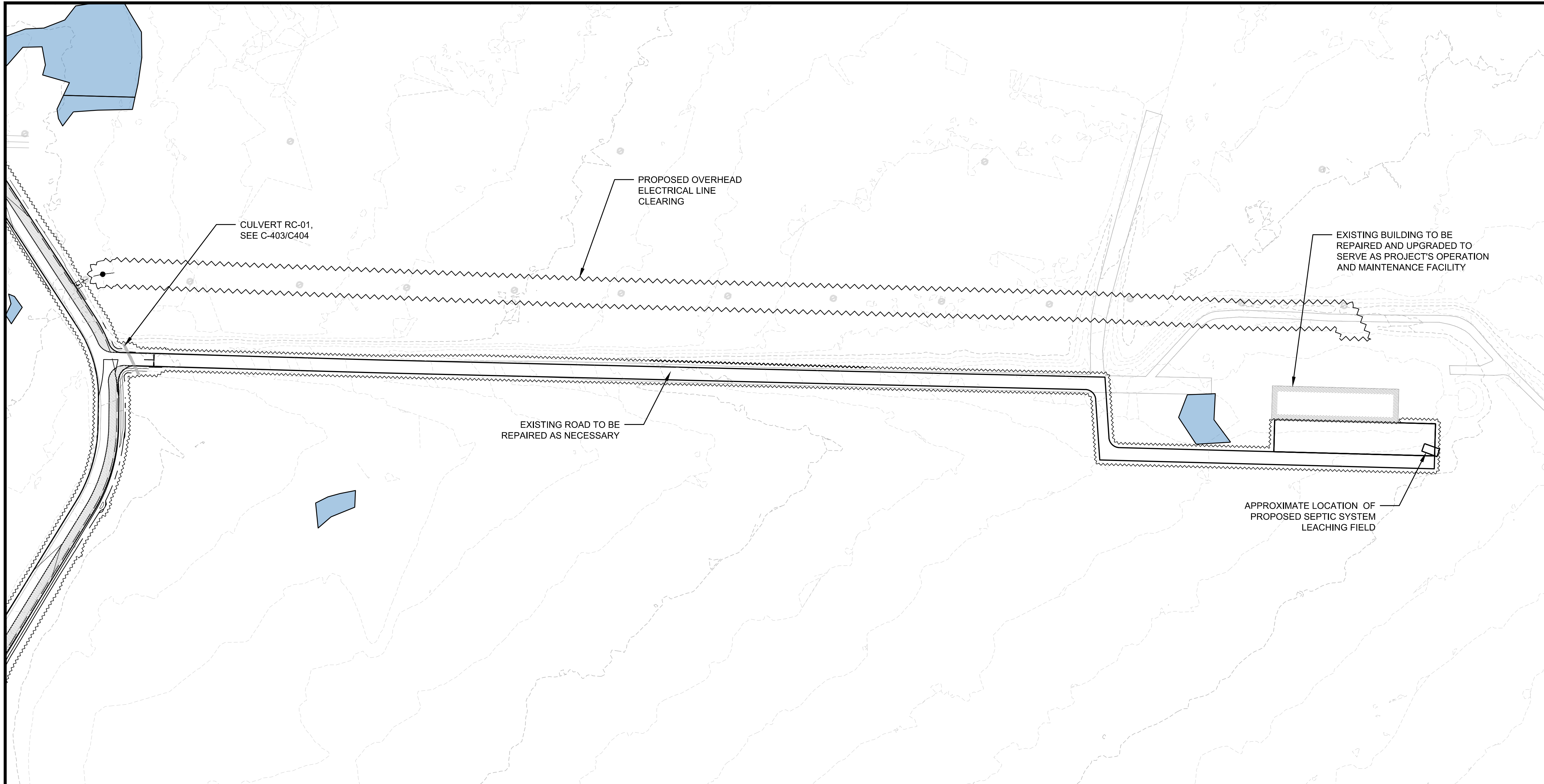

**GENERAL NOTES:**

1. SCALES NOTED ARE APPLICABLE TO FULL SIZE (24"x36") DRAWINGS ONLY. SCALE REDUCED DRAWINGS ACCORDINGLY.
2. NORTH AS SHOWN HEREON IS REFERENCED TO GRID NORTH, NAD83 MAINE STATE PLANES, WEST ZONE, US FOOT.
3. ELEVATIONS AS SHOWN HEREON ARE REFERENCED TO NAD 83.
4. EXISTING TOPOGRAPHIC AND PLANIMETRIC SURVEY INFORMATION AS SHOWN HEREON IS THE RESULT OF AERIAL TOPOGRAPHIC MAPPING COMPLETED BY PHOTOGRAMMETRIC TECHNOLOGY, INC. DEVELOPED FROM AERIAL PHOTOGRAPHY COMPLETED BY PHOTOGRAMMETRIC TECHNOLOGY, INC.
5. ENVIRONMENTAL RESOURCE MAPPING (WETLANDS, STREAMS, VERNAL POOLS, ETC.) AS SHOWN HEREON BY TETRA TECH.
6. INVERTS SHOWN ON PROPOSED CULVERTS MAY BE ADJUSTED BASED ON FIELD CONDITIONS.

No.	Revision/Issue	Date

**PATRIOT RENEWABLES**

**EMS**  
ENGINEERING & MANAGEMENT SERVICES, INC.  
549 SOUTH STREET, QUINCY, MA 02169  
TEL: (617) 890-0600 FAX: (617) 890-0606

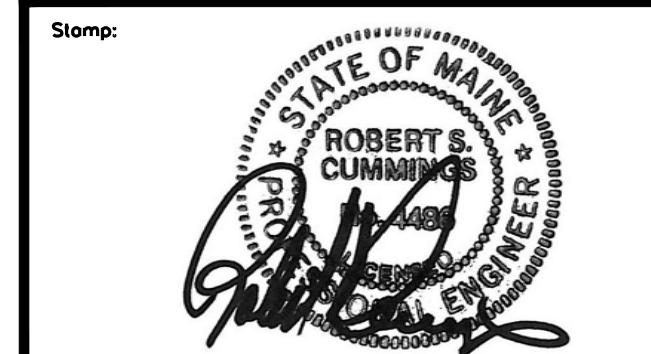

Drawing Title:

**OPERATIONS AND MAINTENANCE BUILDING AND ACCESS ROAD**

Date:	05/25/2021	Scale:	AS SHOWN
Drawn By:	GAD	Chk'd By:	RSC
Project:	WESTERN MAINE RENEWABLE ENERGY PROJECT		
Address:	MOSCOW, ME		
Client:	WESTERN MAINE RENEWABLES		
Sheet Number:	50 OF 62		

Desg No.:

**C-309**