

# A-44-1

## Goosefare Brook Old Orchard Beach, ME

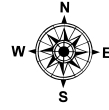

Date printed: 9/10/2022 7:50 PM

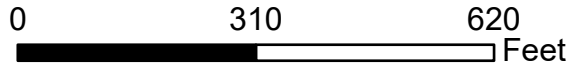
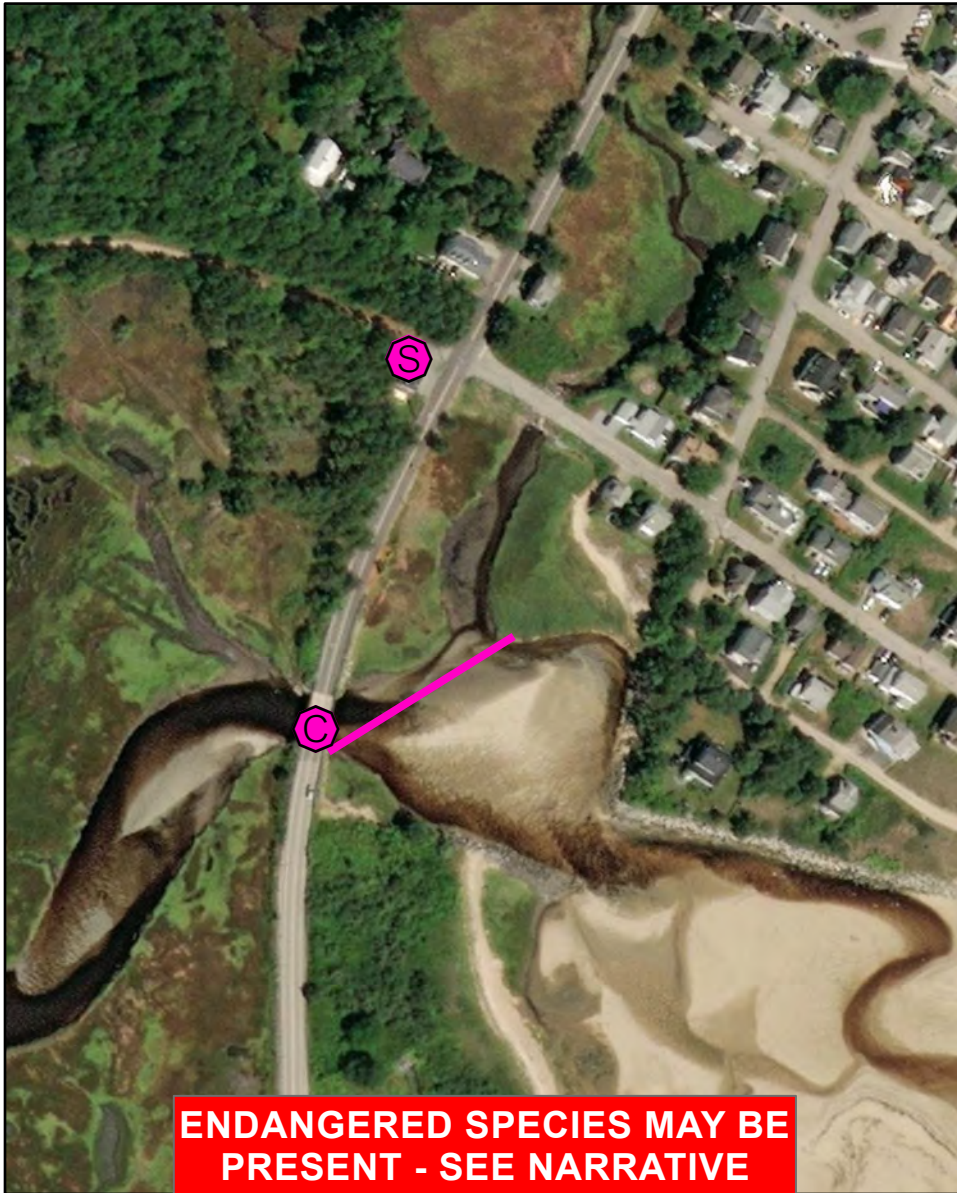
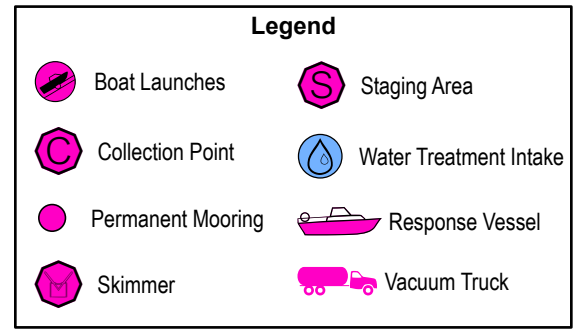

**ENDANGERED SPECIES MAY BE PRESENT - SEE NARRATIVE**

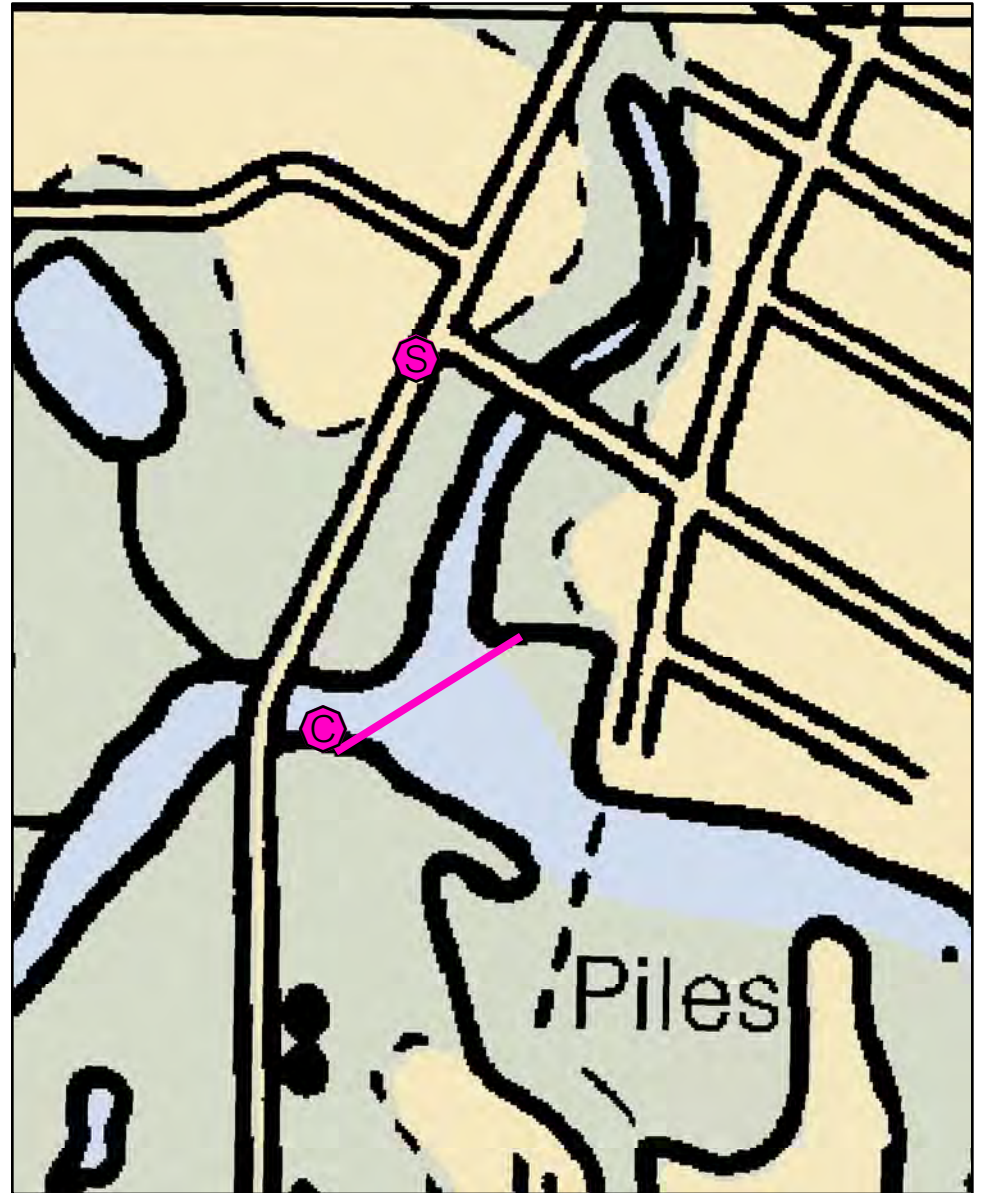

# A-44-1 Goosefare Brook

**Town** Old Orchard Beach, ME

**Latitude** 43° 29.789 N **Longitude** 70° 23.079 W

**Approx. Tidal Range (feet)** 9

**Max Current (knots)** **Flood** **Ebb**

**Source**

**Port Region** New Hampshire and Southern Maine

**NOAA Chart #** 13287\_1

**ESI Map #** 51A

**EVI Map #** 10

**DeLorme Map # (2019)** 3 C3

## Resources At Risk

**ESI Primary Shoreline Type** Coarse-grained sand beaches (4)

**ESI Secondary Shoreline Type** Salt- and brackish-water marshes (10A)

**Environmental Concerns** Maine Endangered Species: Piping Plover and Least Tern nesting areas. Federal Threatened Species (Piping Plover). Contact US Fish & Wildlife Service in Wells (207-646-9226) and Maine Dept. of Inland Fisheries and Wildlife prior to deployment during spring and summer seasons. Salt marsh located upstream.

**Archaeological Conflicts** None noted. Contact MHPC at (207) 287-2132 if archaeological items are discovered.

## Strategy Information

**Strategy Purpose** To divert oil from Goosefare Brook

**Staging Areas** Ocean Park by pumping station (204 W Grand Ave); New Salt Road

**Site Access** Interstate 95 Exit 36 to Route 195 east. Straight through intersection to Temple Ave and Rte. 9 east to New Salt Road. Closest address: 200 West Grand Ave., Old Orchard Beach

**Nearest Boat Ramp** Camp Ellis, Saco

**Collection Points** Saco side of inlet from sand beach

**Special Instructions** Traffic control a must. Workboats may not be necessary at high tide. May be unnecessary if river flow is strong.

**Work Assignment** Close tide gate at New Salt Road. Contact OOB Public Works: 934-2250 or Police Dept: 934-4911  
Deploy 300 feet of boom from southerly side of bridge to northerly shore.  
Recover oil from Saco side of inlet.

## Recommended Equipment / Resources

**Length of Boom (feet)** 300

**Type of Boom** 12" to 18" containment boom

**Recommended Equipment (Minimum)**  
2 - shoreside connections  
1 - vacuum truck or skimmer and storage  
1 - workboats with minimum 90 hp  
1 - boat operators  
2 - laborers

Unless otherwise indicated, the boom length given is the distance measured on the chart. Actual length required may vary with conditions.

Last Desktop Validation: 11/8/2018

Last Field Visit: 5/27/2022

Last Field Test: 3/25/2010