

Instructor Guide

Drug Evaluation and Classification (Preliminary School)



Revised: 02/2018

This Page Intentionally Left Blank

Preliminary Training for Drug Evaluation and Classification

Administrator Guide



[Type here]

**Preliminary Training for Drug Evaluation and Classification
Instructor Guide
Table of Contents
02/2018 Curriculum**

Acknowledgements

Preface

Forward

Administrator Guide

Session 1: Introduction

Session 2: Overview of Drug Evaluation and Classification Procedures

Session 3: Psychophysical Tests

Session 4: The Eye Examinations

Session 5: Alcohol Workshop

Session 6: Examinations of Vital Signs

Session 7: Overview of Signs and Symptoms

Session 8: Alcohol as a Drug

Session 9: Preparing for the DRE School

Session 10: Conclusion of the Preliminary Training

Acknowledgements

The National Highway Traffic Safety Administration (NHTSA) and the International Association of Chiefs of Police (IACP) would like to thank the following individuals for their contributions in updating and revising the 2017 Drug Recognition Expert (DRE) curricula.

Joseph Abrusci, Morris County Park Police Department, Morristown, NJ

Jonlee Anderle, Wyoming Department of Transportation Highway Safety Office

Kyle Clark, International Association of Chiefs of Police

Don Decker, Nahant MA Police Department

Chuck Hayes, International Association of Chiefs of Police

Mike Iwai, Oregon State Police

Pam McCaskill, DOT Transportation Safety Institute, Oklahoma City, OK

Bill O'Leary, National Highway Traffic Safety Administration

Preface

The DRE course is a series of three training phases that, collectively, prepare police officers and other qualified persons to serve as DREs. Throughout this manual, the terms “Drug Recognition Expert” and “DRE” are used to designate an individual who is specially trained and has continued training to conduct examinations of drug-impaired drivers. This training, developed as part of the Drug Evaluation and Classification (DEC) Program under the auspices and direction of NHTSA and IACP has experienced remarkable success since its inception in the 1980s.

As in any educational training program, an instruction manual is considered a “living document” that is subject to updates and changes based on advances in technology and science. A thorough review is made of information by the DEC Program Technical Advisory Panel (TAP) of the Highway Safety Committee of the IACP with contributions from many sources in health care science, toxicology, jurisprudence, and law enforcement. Based on this information, any appropriate revisions and modifications in background theory, facts, examination, and decision-making methods are made to improve the quality of the instruction as well as the standardization of guidelines for the implementation of the DRE Training Curriculum. The reorganized manuals are then prepared and disseminated, both domestically and internationally. Changes will take effect 90 days after approval by TAP, unless otherwise specified or when so designated.

**Preliminary Training in the Drug Evaluation and Classification Program
ADMINISTRATOR GUIDE**

TABLE OF CONTENTS

Purpose of This Document.....	1
Overview of the Course	1
Intended Audience.....	1
Purpose of the Training.....	2
Benefits of the Training.....	2
Course Content	2
Training Activities.....	2
Length of the Training.....	3
Overview of the Curriculum Package	4
Instructor Guide.....	4
Visual Aids.....	5
General Administrative Requirements	5
Facility Requirements	5
Instructor Qualifications	6
Class Size Considerations	6
Guidelines for Controlled Drinking Practice Sessions.....	6
Criteria to be Considered When Selecting Volunteer Drinkers.....	6
Managing the Volunteer Drinkers	7
Guidelines for Achieving Target BACs During a 3-Hour Interval	8

SESSION ATTACHMENTS

- Glossary of Terms (Session 1)
- Drug Influence Evaluation Checklist (Session 2)
- Understanding the Terms “Normal” vs. “Average” (Session 4)
- HGN Template (Session 4)
- Statement of Informed Consent (Session 5)
- SFST Proficiency Checklist (Session 5)
- DRE Facesheet (Session 5)
- Semi-Blank Matrix (Session 6)
- DRE Curriculum Vitae Worksheet (Session 9)
- Participant Critique Form (Session 10)

Purpose of This Document

This Administrator Guide provides an introduction and an overview of the two-day course entitled "Preliminary Training for Drug Evaluation and Classification Program." This course is the first in a series of three training phases that, collectively, prepare police officers and other qualified persons to serve as DREs. In some law enforcement agencies, these officers are known as Drug Recognition Technicians. The IACP has adopted "DRE" as the generic title for the persons who carry out this program.

A qualified person who satisfactorily completes this Preliminary Training program is eligible for advancement to the second phase of DRE training, i.e., the 7-Day classroom program in drug evaluation and classification. The 7-Day course commonly is called the "DRE School" to distinguish it from this two-day preliminary course (known as the "Pre-School"). Upon successful completion of the 7-day DRE School, the DRE candidate graduates to the final – or "Certification Phase" – of his or her training. The Certification Phase is conducted on-the-job: under the observation and supervision of duly-authorized instructors, the DRE candidate conducts evaluations of persons suspected of drug impairment. The instructors evaluate the trainee's skill in conducting drug influence evaluations and evaluate his or her judgment in forming opinions as to the category or combination of categories of drugs causing the impairment evident in the subjects. The trainee's opinions are compared with the results of toxicological examinations when they are available.

This Administrator Guide is intended to facilitate planning and implementation of the Preliminary Training Program. The Guide overviews the two-day course of instruction.

Overview of the Course

Intended Audience

This course is designed for qualified persons who have been selected to serve as DREs. No one is permitted to enroll in the Pre-School unless he or she intends to proceed through the subsequent stages of training and ultimately achieve certification as a DRE. The emphasis here should be kept on the concept of actual service as DREs. The skills a DRE applies can be kept sharp only if they are frequently used.

There is no point in offering this training to someone who will not routinely and regularly evaluate drug-impaired subjects since that person would quickly lose whatever competence he or she gained through the training.

Qualified persons selected as a DRE candidate must be fully competent with the Standardized Field Sobriety Tests (SFSTs), i.e., Horizontal Gaze Nystagmus (HGN), Walk and Turn (WAT), and One Leg Stand (OLS). No one can progress to the 7-Day DRE School until he or she demonstrates proficiency with the three SFSTs.

Purpose of the Training

The goal of this two-day Pre-School is to prepare the participants to successfully complete the 7-Day DRE School.

Benefits of the Training

Upon successfully completing this Pre-School, the participants will be able to:

- Define the term "drug" and name the seven categories
- Identify the twelve major components of the drug influence evaluation process
- Administer and interpret the psychophysical tests used in the process
- Conduct the eye examinations used in the process
- Check the vital signs relevant to the process
- List the major signs and symptoms associated with each drug category
- Describe the history and physiology of alcohol as a drug

These are a subset of the competencies expected of DRE trainees by the completion of the 7-Day DRE School; the Pre-School gives them a "head start" toward achieving those skills.

Course Content

A traffic safety-oriented definition of what constitutes a "drug" (i.e., any substance that, when taken into the human body can impair the ability of the person to operate a vehicle safely)

- Enumeration of seven distinct categories of drugs; the drug influence evaluation process allows the DRE to identify which category or combination of categories is causing the impairment evident in a subject
- Demonstrations of and practice with four divided attention psychophysical tests used to assess impairment during a drug evaluation
- Demonstration of and practice with the three eye examinations that provide clues of the possible presence of various drug categories
- Demonstrations of and practice with checks of certain vital signs that point to the possible presence of various drug categories
- A review of the observable signs that distinguish the categories from each other

Training Activities

Although a certain minimal amount of formal lectures are required, the course consists primarily of hands-on practice. Participants practice the divided attention tests, the eye examinations, and in performing checks of the vital signs. A controlled drinking exercise (involving volunteers who are not members of the class) provides an opportunity to practice assessing impairment on the divided attention tests.

Length of the Training

The training encompasses approximately 14 hours and 35 minutes of actual instruction. With breaks, this occupies two full training days.

Preliminary School Sample Schedule

Day One

Session	Title	Duration
8:00 – 8:50	Introduction	50 Minutes
8:50 – 9:00	Break	10 Minutes
9:00 – 10:00	Overview of Drug Evaluation and Classification Procedures	1 Hour
10:00 – 10:15	Break	15 Minutes
10:15 – 11:45	Psychophysical Tests	1 Hour, 30 Minutes
11:45 – 12:45	Lunch	1 Hour
12:45 – 2:15	The Eye Examinations	1 Hour, 30 Minutes
2:15 – 2:30	Break	15 Minutes
2:30 – 4:30	Alcohol Workshop	2 Hours
4:30 – 5:00	Review of Day One	30 Minutes

Day Two

Session	Title	Duration
8:00 – 9:30	Examinations of Vital Signs	1 Hour, 30 Minutes
9:30 – 9:45	Break	15 Minutes
9:45 – 11:15	Examinations of Vital Signs (cont)	1 Hour, 30 Minutes
11:15 – 11:30	Break	15 minutes
11:30 – 12:45	Overview of Signs and Symptoms	1 Hour, 15 Minutes
12:45 – 1:45	Lunch	1 Hour
1:45 – 3:15	Alcohol as a Drug	1 Hour, 30 Minutes
3:15 – 3:30	Break	15 Minutes
3:30 – 4:00	Preparing for the DRE School	30 Minutes
4:00 – 5:00	Conclusion of the Preliminary Training	1 Hour

Overview of the Curriculum Package

Instructor Guide

The Instructor Guide is a complete and detailed outline of what is to be taught in the Pre-School (i.e., the subject matter) and also of how it is to be taught (i.e., the instructional methods). The Guide is organized into sessions. Each session corresponds to one of the course's ten sessions. Each session consists of a cover page, an outline page, the lesson plans themselves, and copies of any visuals referenced.

The cover page presents the session's title and the total time required to conduct the session. The outline page presents the training objectives for the session, i.e., exactly what the participant will be able to do as a result of successfully completing the session. The outline page also lists the major content segments of the session, as well as the principal instructional activities that take place during the session.

The "Instructional Notes" on each page are listed in bold, italicized print and serve as reminders of important information the instructor should elicit during the training and relate to the participants. These notes define how the instructor is to present the material and involve the participants in the presentation and ensure they understand and assimilate the material. Typical "Instructional Notes" include:

- the approximate amount of time to be devoted to each major content segment
- indications of what visual aids are to be used and when they are to be used
- questions to be posed to participants to involve them actively in the presentation
- indications of points requiring special emphasis
- guidelines for conducting particular demonstrations to clarify how drug evaluations are to be performed
- specifications of group exercises and other methods of involving participants more actively in the lesson

The Instructor Guide serves, first, to prepare the instructor to teach the course. He or she should review all sessions to become familiar with the content and learning activities and develop a clear understanding of how the course fits together. The instructor is expected to become thoroughly familiar with each segment he or she is assigned to teach, to assemble all "props" and materials needed to deliver the lesson, and, to augment the instructional notes, as necessary and appropriate, to ensure his or her own style and experience are applied to teaching the lesson.

Subsequently, the Instructor Guide serves as an in-class reference document for the instructor to help him or her maintain the sequence and pace of training.

It is worth emphasizing the lesson plans are not speeches. Although the outlines of content and instructional notes are fairly detailed, those outlines are not to be read verbatim to the participants. This training is intended to be a dynamic and highly interactive learning experience. It must not be permitted to degenerate into a series of mere lectures.

Visual Aids

Four kinds of audio-visual aids are employed in the Pre-School:

- wall-charts
- Dry erase board and/or easel/easel pad presentations
- visuals, i.e., PowerPoint slides
- video

The wall-charts are permanently displayed items. They consist of brief captions, intended to depict major themes and segments of the course. The wall-charts should be positioned high on the far left and right sides of the classroom's front wall where they will be visible without occupying the center of attention.

The dry erase board and/or easel/easel pad presentations are outlined in the lesson plans and are self-explanatory.

The visuals are simple graphic and/or narrative PowerPoint displays that emphasize key points and support the instructor's presentations.

The video is a portrayal of major components of the drug influence evaluation. This same video is used in the 7-Day DRE School.

General Administrative Requirements

Facility Requirements

The Pre-School requires a classroom with ample table/desk space for each participant, an audio-visual projector and screen, and a dry-erase board and/or easel/easel pad. The classroom must have sufficient open space to permit instructors to give full and unimpeded demonstrations of the divided attention tests, the eye examinations, and the checks of vital signs. The arrangement of the classroom must permit the participants to have full view of these demonstrations.

Adequate space must be available to permit the participants to practice the various tests and practical exercises the instructors demonstrate. The practice space may be a room separate from the classroom; a gymnasium often serves quite well for the practice segments.

The Alcohol Workshop also requires a separate room where the volunteers can do their drinking. Breath testing instruments and operators must be available to monitor the volunteers' BACs.

Instructor Qualifications

The principal instructors must be certified DRE Instructors. Instructors with special credentials for certain blocks of instruction may be enlisted to supplement the DRE instructors (e.g., a nurse could assist in teaching the vital signs session).

Class Size Considerations

This course is a highly participative learning experience. A significant amount of hands-on practice requiring close supervision and coaching takes place. Because of the nature of this training, the recommended maximum class size is 25 participants. A more nearly ideal range would be 15 to 20.

Guidelines for Controlled Drinking Practice Sessions

Both the Pre-School and DRE 7-Day course require an alcohol workshop and the use of volunteer drinkers. The participation of volunteers who will consume carefully-measured quantities of alcohol and submit to examinations administered by the participants. Without these volunteers, participants have no opportunity to practice administering the tests under reasonably realistic circumstances or to practice interpreting test results.

Drinking volunteers, then, are an essential resource for this training. Careful steps must be taken to insure the volunteers contribute to a worthwhile learning experience and suffer no harm to themselves nor cause any harm to others.

It is imperative all volunteers' safety and well-being be a primary concern throughout the exercise, transportation, and release to the appropriate persons. At no time shall they be subject to any threatening, harmful, or inappropriate situation. Instructors and monitors shall maintain a professional demeanor at all times.

Criteria to be Considered When Selecting Volunteer Drinkers

The following criteria define who can be considered as drinking volunteers:

- They cannot be members of the class
- They must be of at least legal drinking age
- They cannot have any history of alcoholism
- They cannot be known to suffer from any medical condition that may be exacerbated by alcohol (such as hypertension or diabetes)
- They cannot be taking any medication (prescription or otherwise) that might interact with alcohol
- They must be in good physical health and have no impairments of vision or limbs that might affect their performance of the SFSTs
- Whenever possible, try to use volunteers who are under 65 years of age and less than 50 pounds overweight (conditions for which the WAT and OLS have been validated)

Managing the Volunteer Drinkers

Every volunteer drinker participating in the alcohol workshop must read and sign the "Statement of Informed Consent" before receiving any alcohol. The Course Administrator or a designated DRE Instructor will obtain the individual signatures from each of the volunteer drinkers prior to commencing the alcohol workshop.

Transportation should be provided for the volunteers to the training session and must be provided from the training session. Under no circumstances may volunteers be permitted to drive from the training session, regardless of their blood alcohol concentration (BAC) at the time of departure. Volunteers should be released only into the custody of responsible, sober persons.

The practice sessions require a minimum of one drinking volunteer for every five participants. A more desirable ratio is one volunteer for every three participants. Thus, for a class of 25 participants, at least 5 volunteers, and preferably 8 or 9, must participate in each session.

The effectiveness of the volunteers, as training resources, very much depends on their BACs. If a volunteer's BAC is too low (i.e., below 0.06), he or she generally will provide a poor simulation of a typical DWI subject. If the BAC is too high (i.e., above 0.15), the volunteer's state of inebriation usually will be evident without standardized sobriety testing and the learning experience will not contribute as effectively as possible to sharpening the participants' detection skills.

Ideally, approximately half of the volunteers at any session should achieve peak BACs between 0.12 and 0.14 and the other half between 0.06 and 0.08. But this is very difficult to control. It is always preferable to err, if necessary, on the low side: it is better to fail to get volunteers as "high" as desired, rather than to get them too "high".

Volunteers should be instructed to refrain from eating two hours prior to their arrival at the training facility. Food in their stomachs may dramatically affect the absorption of alcohol into their bloodstreams and significantly impede your ability to control the peak BACs they achieve.

Volunteers should be brought to the training facility at least three hours before the practice session is scheduled to begin. Each volunteer should be breath tested immediately upon arrival to verify his or her BAC is zero.

The table on the next page indicates the ounces of 80-proof distilled alcoholic beverage volunteers should consume, in relation to their weight and the "target" peak BAC, during a three-hour interval to reach a target BAC of 0.12-0.14 percent.

Guidelines for Achieving Target BACs During a 3-Hour Interval

Ounces of 80-Proof Alcoholic Beverage to Reach a B.A.C. of 0.12.

Weight (Pounds)	MEN	WOMEN
110	5	4
120	6	5
130	6	5
140	7	5
150	7	6
160	8	6
170	8	6
180	9	7
190	9	7
200	10	8
210	10	8
220	10	8
230	11	9
240	11	9
250	12	10

It is recommended volunteers consume half of the total allocated amount of alcoholic beverage during the first hour following their arrival at the testing facility. They should refrain from drinking or smoking prior to any breath test.

NOTE: A volunteer may cease drinking at any time.

NOTE: No weapons should be present in the vicinity of any drinking volunteer.

Volunteers must be kept under constant supervision from the time of their arrival at the training facility. It is suggested there be one monitor for every four volunteer drinkers and, whenever possible, monitors of the same gender as the drinkers should be used. The aides must monitor the volunteers, serve their drinks, make sure they comply with the schedule, and, in general, keep them under close observation.

NOTE: For a more complete description of Alcohol Workshop procedures, refer to the latest edition of the Participant Manual or Instructor Guide for the DRE Instructor Development Course, and specifically Unit Nine, "Planning and Managing an Alcohol Workshop".

This Page Intentionally Left Blank

Preliminary
Training for Drug
Evaluation and
Classification
Program

Session 1 – Introduction

February 2018

Session 1

Introduction: Preliminary Training for Drug Evaluation and Classification Program



Session Learning Objectives

- State goal and objectives of the course
- Define the term “drug” as it is used in the course
- Name the seven categories of drugs and give at least one example of each category

Briefly review the objectives, content and activities of this session.

Upon successfully completing this session the participant will be able to:

- State the goal and objectives of the course
- Define the term “drug” as it is used in the course
- Name the seven categories of drugs and give at least one example of each category

CONTENT SEGMENTS

- A. Welcoming Remarks and Objectives
- B. Definition and Categories of Drugs

LEARNING ACTIVITIES

Instructor-Led Presentation

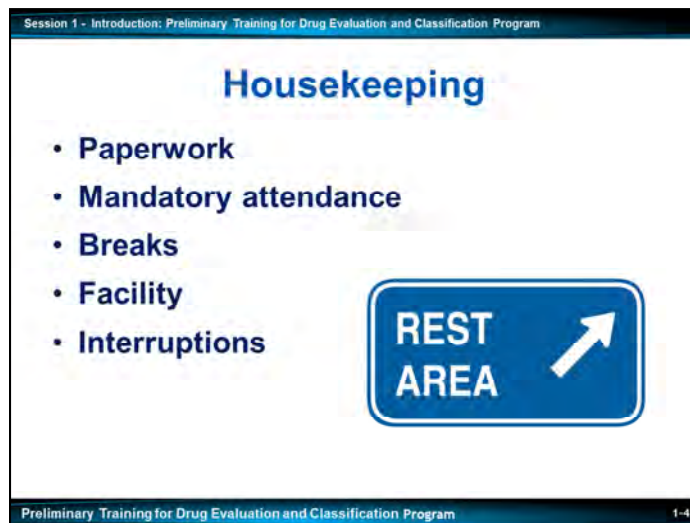

A. Welcoming Remarks and Objectives

Ensure instructors' names and participants' names are clearly written on tent cards.

Welcoming Remarks

Welcome to the first phase of Drug Recognition Expert (DRE) training.

Faculty Introductions

Lead off instructors introduce the instructor faculty. State names, agency affiliations, and experience. Ask each instructor to stand as they are introduced.

Paperwork

Completion of registration forms, travel vouchers, etc.

Attendance

Attendance is mandatory at all sessions of this school.

If a participant misses any portion of this school, he or she must make up the deficiency via after-hours tutoring before beginning certification training

Breaks

Time allotted for breaks and reconvening

Facility

Locations of restrooms, lunchrooms, etc.

Interruptions

No texting or email monitoring

Turn off all electronic devices

Session 1 - Introduction: Preliminary Training for Drug Evaluation and Classification Program

Course Learning Objectives

- List, check, and measure vital signs utilized in DRE examinations
- List major signs and symptoms of each drug category
- Conduct eye examinations that are part of the drug influence evaluation
- Describe history and physiology of alcohol as a drug

Preliminary Training for Drug Evaluation and Classification Program 1-8

Learning Objectives of the Preliminary Training

- List the vital signs utilized in the DRE examinations
- Check and measure a subject's vital signs
- List the major signs and symptoms of each drug category
- Conduct the eye examinations that are part of the drug influence evaluation
- Describe the history and physiology of alcohol as a drug

Solicit participants' questions about the goal and objectives.

Key Points of Emphasis

This two-day school is only the first of three stages in your training as DREs.

Next will come the 7-Day formal DRE school.

After that will come several weeks of supervised on-the-job training known as the "Certification Phase."

Solicit participants' questions about the three stages of training.

Preview of the Remainder of the Pre-School

Briefly outline the upcoming sessions of the school. Refer to the wall-charts.

Certification Progress Logs

Instruct participants to open their manuals and remove the Certification Progress Log. Have participants fill out the first line of the log, then collect it.

Session 1 - Introduction: Preliminary Training for Drug Evaluation and Classification Program

Drug Definition

- Merriam-Webster's Collegiate Dictionary, Eleventh Edition
- Random House College Dictionary
- Medical Dictionary For the Non-Professional
- Los Angeles Police Department Drug Recognition Training
- LAPD

Preliminary Training for Drug Evaluation and Classification Program 1-9

B. Definition and Categories of Drugs

Pose this question and solicit responses from several participants.

What do we mean by the word "drug"?

Alternative Definitions, Drawn From Several Sources

"A substance used as a medicine or in the preparation of medicine."

Source: Merriam-Webster's Collegiate Dictionary, Eleventh Edition

Ask participants: "Would you agree all drugs are medicines or ingredients of medicines?"

Ask participants to name some substances they consider to be "drugs" that have no medicinal value.

"A narcotic substance or preparation."

Source: Webster's.

Ask participants if they agree all drugs are narcotics

"A chemical substance administered to a person or animal to prevent or cure disease or otherwise to enhance physical or mental welfare."

Source: Random House College Dictionary, 1982 edition

Point out this definition seems to exclude any drug that is harmful or does not enhance welfare.

"A habit-forming medicinal substance, especially a narcotic."

Source: Random House

Ask participants if they agree all drugs are habit forming.

Ask if, from an enforcement perspective, they can think of any habit-forming substances they would not ordinarily be considered to be a drug.

"A substance taken by mouth, injected or applied locally to treat a disorder (i.e., to ease pain)."

"A chemical substance introduced into the body to cause pleasure or a sense of changed awareness, as in the non-medical use of Lysergic Acid Diethylamide (LSD)."

Source: Medical Dictionary For the Non-Professional, Barrows Educational Series, Inc., Woodbury, NY. 1984

"Any substance, natural or artificial, that by chemical nature alters the structure or function of a living organism."

Source: Los Angeles Police Department Drug Recognition Training, May 1986

"Any substance that, in small amounts, produces changes in the body, mind or both."

Source: LAPD

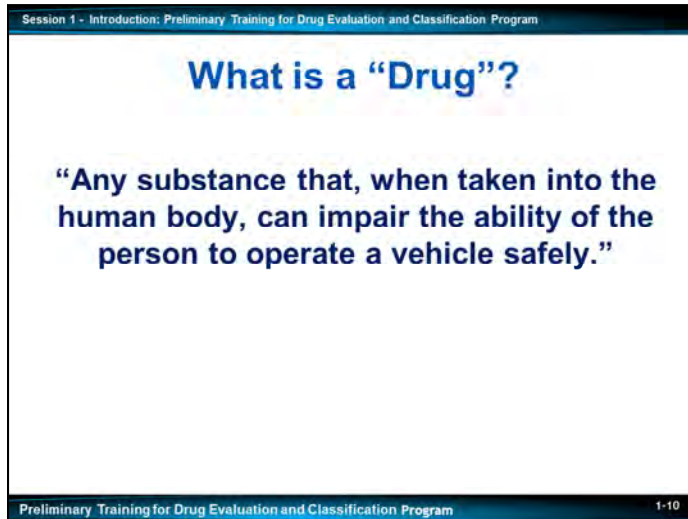

A Simple, Enforcement-Oriented Definition of Drugs

“Any substance that, when taken into the human body, can impair the ability of the person to operate a vehicle safely.”

Working definition derived from the 1985 California Vehicle Code.

Point out participants will need to know the definition of a drug verbatim.

Point out this definition excludes many substances that ordinarily would be considered “drugs” by physicians, chemists, etc.

Ask participants: What are some things physicians would consider to be “drugs” that would not be covered under this definition? Examples: nicotine; Caffeine.

This definition includes some substances physicians don't usually think of as drugs.

Ask participants: What are some common chemical substances doctors don't usually consider drugs, but definitely impair driving ability? Examples: model airplane glue; paint.

Emphasize, as traffic law enforcement officers, participants' concern has to remain focused on substances that impair driving.

Within this simple, enforcement-oriented definition, there are seven categories of drugs.

Each category consists of substances that impair a person's ability to drive.

The categories differ from one another in terms of how they impair driving ability and in terms of the kinds of impairment they cause.

Emphasize each State may have specific criteria related to the definition of a drug. Participants should become familiar with their State's specific statutes in this area.

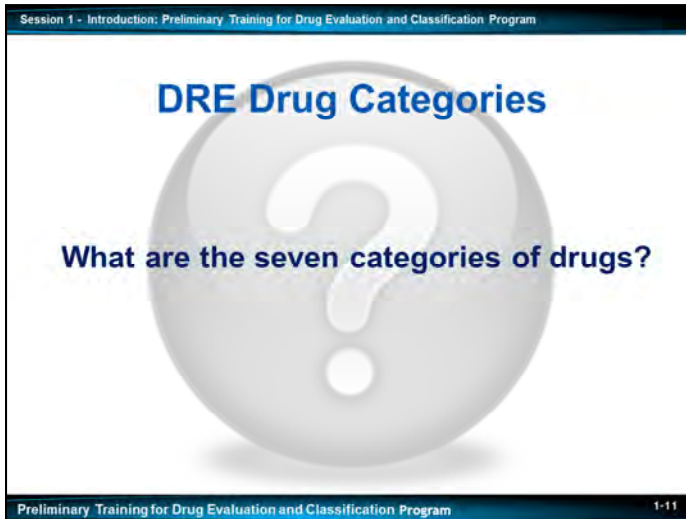

Emphasize the Drug Evaluation and Classification (DEC) Program drug categories differ from those of the American Medical Association (AMA) and the Drug Enforcement Administration (DEA) because they categorize drugs on the basis of their chemical structures, while we categorize drugs on the basis of the kinds of impairment they produce.

- Because the categories produce different types of impairment, they generate different signs and symptoms
- With training and practice, you will be able to recognize the different signs of drug influence and determine which category is causing the impairment you observe in a subject.



Ask participants: "What are the seven categories of drugs?" Remember some participants may not have been trained on the seven categories of drugs. Poll the participants to determine their knowledge of the drug categories. Instructors may need to assist the participants in identifying the categories.

Write the names of the categories on the dry erase board or easel/ease pad as they are mentioned by the participants.

Session 1 - Introduction: Preliminary Training for Drug Evaluation and Classification Program

Central Nervous System Depressants

- Alcohol
- Barbiturates
- Valium
- Chloral Hydrate

Preliminary Training for Drug Evaluation and Classification Program 1-12

Central Nervous System (CNS) Depressants

The category of CNS Depressants includes some of the most commonly abused drugs.

Alcohol – the most familiar drug of all – is abused by an estimated 40-50 million Americans.

- Slightly more than half of Americans consider themselves drinkers
- Approximately 16.3 million people describe themselves as heavy drinkers

Source: National Survey on Drug Use and Health (NSDUH, September 2017)

- Depressant drugs consistently rank among the most widely used and abused drugs in the U.S. and Canada
 - Over the past decade, an estimated 60 million prescriptions were processed for minor tranquilizers in U.S. pharmacies

Source: Downers: A New Look at Depressant Drugs

Point out Chloral Hydrate sometimes is called “Mickey Finn” or “Knockout drops.”

Depressants slow down the operation of the central nervous system (i.e., the brain, brain stem, and spinal cord).

- Cause the user to react more slowly
- Cause the user to process information more slowly
- Relieve anxiety and tension
- Induce sedation, drowsiness, and sleep
- In high enough doses, CNS Depressants will produce general anesthesia, i.e., depress the brain’s ability to sense pain, and in very high doses, they can induce coma and death

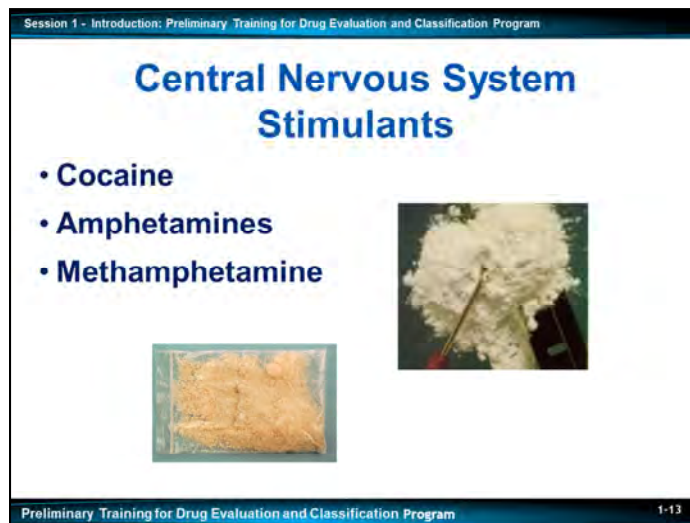

Central Nervous System Stimulants

CNS Stimulants are a widely abused category of drugs.

- In 2014, an estimated 1.6 million people aged 12 or older in the U.S were current non-medical users of stimulants including 569,000 people who were current Methamphetamine users

Source: NSDUH, September 2016

- In 2014, there were 1.5 million Cocaine users aged 12 or older in the U.S.

Source: NSDUH, September 2016

Instructors may wish to include statistics regarding the use of Methamphetamines in their respective State.

CNS Stimulants speed up the operation of the central nervous system and of the various bodily functions controlled by the central nervous system.

- Cause the user to become hyperactive, extremely talkative
- A grinding of the teeth, referred to as bruxism, may be noticed
- Speech may become rapid and repetitive
- Heart rate increases
- Blood pressure increases
- Body temperature rises, user may become excessively sweaty
- Induce emotional excitement, restlessness, irritability
- Can induce cardiac arrhythmia (unstable beating of the heart), cardiac seizures, and death

Remind participants of well-known athletes and others who have died because of Cocaine abuse.

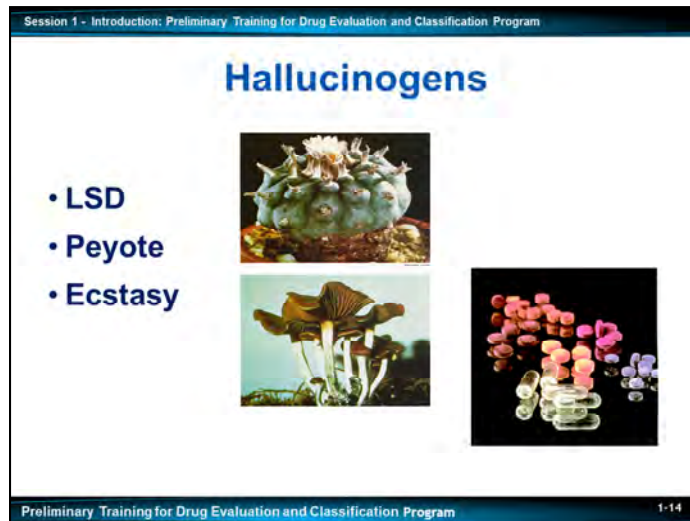

Hallucinogens

Hallucinogens are also widely abused. In recent years an increase in the abuse of LSD, Ecstasy (MDMA), and many new Hallucinogens have been reported. In 2014 an estimated 1.2 million people aged 12 and over were current users of Hallucinogens.

Source: NSDUH, September 2016

Point out LSD and Peyote are only two examples of Hallucinogens.

- It is estimated that approximately one million Americans abuse Hallucinogens

- Hallucinogens may create hallucinations
 - That is, they may create apparent perceptions of things not truly present

- Hallucinogens may also create very distorted perceptions so the user sees, hears, and smells things in a way quite different from how they really look, sound, and smell

Hallucinogens cause the nervous system to send strange or false signals to the brain.

- Induce a temporary condition very much like psychosis or insanity

- Can create a "mixing" of sensory modes, for example, the user "hears colors," "sees music," "tastes sounds," etc., referred to as "synesthesia."

Point out, with all of these false and distorted perceptions, the person under the influence of Hallucinogens would be a very unsafe driver.



PCP is a synthetic drug, i.e., it does not occur naturally but must be produced in a laboratory-like setting.

PCP is similar to CNS Depressants in that it depresses brain wave activity.

- Slows down thought
- Slows reaction time
- Slows verbal responses

But PCP is similar to CNS Stimulants in that it activates the parts of the brain that control emotions, the heart, and the other autonomic systems.

- Heart rate increases
- Blood pressure increases
- Adrenalin production increases
- Body temperature rises
- Muscles become rigid

And PCP is similar to Hallucinogens in that it distorts or “scrambles” signals received by the brain.

- Sight, hearing, taste, smell, and touch may all be distorted
- User’s perception of time and space may be distorted
- User may become paranoid, feel isolated, and depressed
- User may develop a strong fear of and pre-occupation with death
- User may become unpredictably violent

PCP analogs include Ketamine, Ketalar, Ketajet, and Ketaset.

DXM is an ingredient found in numerous over-the-counter cough and cold remedies.

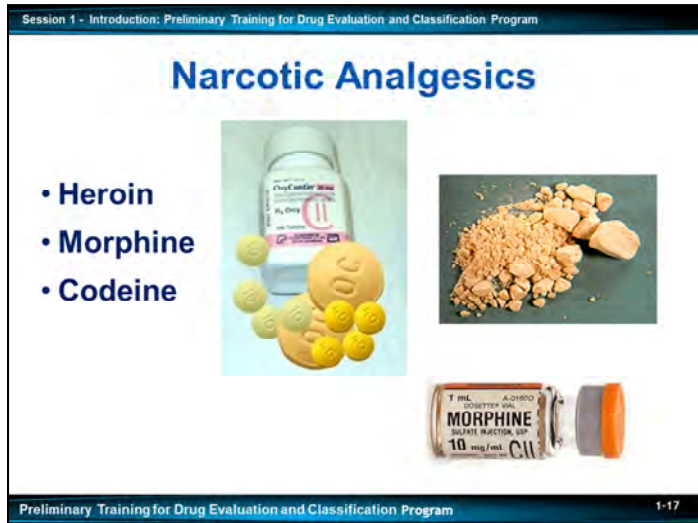

Narcotic Analgesics

There are two subcategories of Narcotic Analgesics:

- Opiates are derivatives of Opium
- Synthetics are produced chemically in the laboratory
 - They are not in any way derived from Opium but produce similar effects

Point out Heroin, Morphine, and Codeine are natural derivatives of Opium.

Point out Methadone is an example of a synthetic narcotic.

The word “analgesic” means pain reliever. All of the drugs in this category reduce the person’s reaction to pain.

- According to the 2014 NSDUH report, there are approximately 435,000 current users of Heroin
- Heroin is highly addictive

In addition to reducing pain, they produce euphoria, drowsiness, apathy, lessened physical activity, and sometimes impaired vision.

Persons under the influence of Narcotic Analgesics often pass into a semi-conscious type of sleep or near sleep.

Point out this condition is often called being “on the nod.”

- Persons “on the nod” may be awakened easily
- They often are sufficiently alert to respond to questions effectively

Higher doses of Narcotic Analgesics can induce coma, respiratory failure, and death.

Session 1 - Introduction: Preliminary Training for Drug Evaluation and Classification Program

Inhalants

- Paint
- Various glues
- Nitrous Oxide



Preliminary Training for Drug Evaluation and Classification Program 1-18

Inhalants

Inhalants are fumes of certain substances that produce mind altering results. In 2014, approximately 546,000 people aged 12 and older were current users of Inhalants.

Source: NSDUH, September 2016

There are three subcategories of Inhalants:

- Volatile solvents (e.g., gasoline, glue, oil-based paint, cleaning fluids, paint remover, etc.)
- Aerosols (i.e., the propellant gases in spray cans, e.g., hair sprays, insecticides, etc.)
- Anesthetic Gases (e.g., Nitrous Oxide, Ether, Amyl Nitrite, Butyl Nitrite, etc.)

Different Inhalants produce different effects.

- Many produce effects similar to those of CNS Depressants
- A few produce stimulant-like effects
- Some produce hallucinogenic effects

The Inhalant abuser’s attitude and demeanor can vary from being inattentive, stuporous, and passive to irritable, violent, and dangerous.

The abuser’s speech will often be slow, thick, and slurred.



Cannabis

Write “Cannabis Sativa” on the dry erase board or easel/easel pad.

The category “Cannabis” includes the various forms and products of the Cannabis Sativa, which generally grow tall and thin outdoors, and Cannabis Indica plants, which generally grow short and wide and are better grown indoors.

The active ingredient in Cannabis is the substance known as “Delta-9 Tetrahydrocannabinol,” or “THC.”

Write “ Δ -9 THC” on the dry erase board or easel/easel pad.

Apart from alcohol, Marijuana is one of the most commonly abused drugs.

Cannabis appears to interfere with the attention process. Drivers under the influence of Marijuana often do not pay attention to their driving.

Point out divided attention Standardized Field Sobriety Tests (SFSTs) usually disclose the best evidence of Cannabis impairment.

Cannabis also produces a distortion of the user’s perception of time, an increased heart rate, and bloodshot eyes.

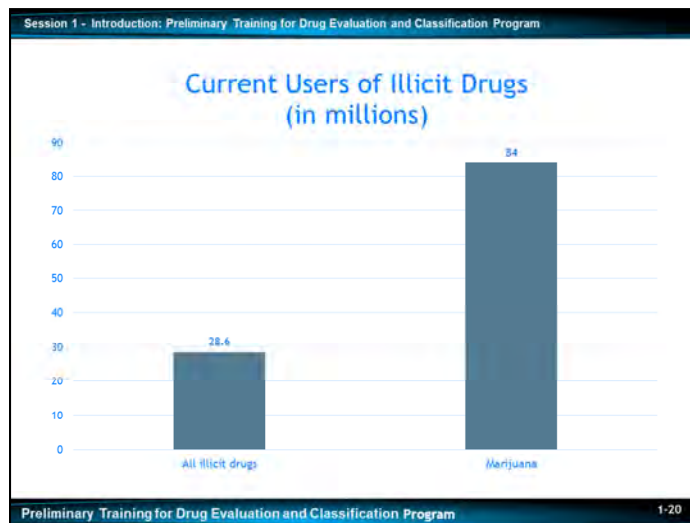

The National Survey on Drug Use and Health defines the following terms:

- Illicit drug – Includes Marijuana, Cocaine, Heroin, Hallucinogens, Inhalants, Methamphetamine, and the misuse of prescription psychotherapeutic drugs (i.e., pain relievers, tranquilizers, stimulants, and sedatives)
- Misuse – Used in any way not directed by a doctor, including use without a prescription of one’s own medication; use in greater amounts, more often, or longer than told to take a drug; or use in any other way not directed by a doctor
- Current User/Misuser – User who used the drug within the 30 days prior to being surveyed

The following summarizes the self-reported drug usage information as reported by the 2016 NSDUH Survey:

- In 2016, an estimated 28.6 million Americans aged 12 or older were current (past month) illicit drug users
- Marijuana was used by approximately 84 percent of all current illicit drug users

Source: NSDUH, September 2017

Remind participants the numbers are very conservative due to self-reporting

- The exact number of prescription drug users in the U.S. is unknown. However, it is estimated that 52 million people have prior to the survey, of which 6.4 million were current misusers of psychotherapeutic drugs
- Among those aged 50 to 59, the rate of past month illicit drug use continues to increase and is at approximately 3.7 million (2016)
 - This trend may partially reflect the aging into this age group of the “Baby Boomer” generation, whose lifetime rate of illicit drug use is higher than those of older cohorts
- In 2016, 11.8 million persons aged 12 or older reported driving under the influence of illicit drugs during the past year
 - This corresponds to 4.7 percent of the population aged 12 or older

Source: NSDUH, 2016

Session 1 - Introduction: Preliminary Training for Drug Evaluation and Classification Program

Frequency of Polydrug Use

- Ingesting two or more different drugs
- Approximately 1/3 of all toxicology results indicate two or more drug categories

Preliminary Training for Drug Evaluation and Classification Program 1-22

Polydrug Use

- The term “polydrug” use refers to ingesting drugs from two or more different drugs
- Though drug evaluation subjects may be under the influence of any one of the mentioned categories of drugs, it is not uncommon to find individuals who have taken combinations of several drugs
- Data being collected through the national DRE Database indicates approximately one-third of all toxicology results indicate two or more drug categories

Point out the drugs do not actually have to be ingested at exactly the same time.

- Most controlled prescription drug abusers are polydrug abusers
- One study reported that approximately 75% of persons who abuse alcohol also abuse illicit drugs

Source: “Under the Counter: The Diversion and Abuse of Controlled Prescription Drugs in the U.S.,” National Center on Addiction and Substance Abuse, July 2005

GLOSSARY OF TERMS

ACCOMMODATION REFLEX

The adjustment of the eyes for viewing at various distances. Meaning the pupils will automatically constrict as objects move closer and dilate as objects move further away.

ADDICTION

Habitual, psychological, and physiological dependence on a substance beyond one's voluntary control.

ADDITIVE EFFECT

One mechanism of polydrug interaction. For a particular indicator of impairment, two drugs produce an additive effect if they both affect the indicator in the same way. For example, cocaine elevates pulse rate and PCP also elevates pulse rate. The combination of Cocaine and PCP produces an additive effect on pulse rate.

AFFERENT NERVES

See: "Sensory Nerves."

ALKALOID

A chemical that is found in, and can be physically extracted from, some substance. For example, Morphine is a natural alkaloid of Opium. It does not require a chemical reaction to produce Morphine from Opium.

ANALGESIC

A drug that relieves or allays pain.

ANALOG (of a drug)

A chemical that is very similar to the drug, both in terms of molecular structure and in terms of psychoactive effects. For example, the drug Ketamine is an analog of PCP.

ANESTHETIC

A drug that produces a general or local insensibility to pain and other sensation.

ANTAGONISTIC EFFECT

One mechanism of polydrug interaction. For a particular indicator of impairment, two drugs produce an antagonistic effect if they affect the indicator in opposite ways. For example, Heroin constricts pupils while Cocaine dilates pupils. The combination of Heroin and Cocaine produces an antagonistic effect on pupil size. Depending on how much of each drug was taken, and on when they were taken, the suspect's pupils could be constricted, or dilated, or within the DRE Average range of pupil size.

ARRHYTHMIA

An abnormal heart rhythm.

ARTERY

The strong, elastic blood vessels that carry blood away from the heart.

AUTONOMIC NERVE

A motor nerve that carries messages to the muscles and organs that we do not consciously control. There are two kinds of autonomic nerves, the sympathetic nerves and parasympathetic nerves.

AXON

The part of a neuron (nerve cell) that sends out a neurotransmitter.

BAD TRIP

A hallucination where the user becomes panic-stricken by what he/she is seeing or hearing, and may become uncontrollably excited, or even try to flee from the terror.

BLOOD ALCOHOL CONCENTRATION (BAC)

The percentage of alcohol in a person's blood.

BREATH ALCOHOL CONTRATION (BrAC)

The percentage of alcohol in a person's blood as measured by a breath testing device.

BIPOLAR DISORDER

A condition characterized by the alteration of manic and depressive states.

BLOOD PRESSURE

The force exerted by blood on the walls of the arteries. Blood pressure changes continuously, as the heart cycles between contraction and expansion.

BRADYCARDIA

Abnormally slow heart rate.

BRADYPNEA

Abnormally slow rate of breathing.

BRUXISM

Grinding the teeth. This behavior is often seen in persons who are under the influence of Cocaine or other CNS Stimulants.

CANNABIS

This is the drug category that includes Marijuana. Marijuana comes primarily from the leaves of certain species of Cannabis plants that grow readily all over the temperate zones of the earth. Hashish is another drug in this category, and consists of the compressed leaves from female Cannabis plants. The active ingredient in both Marijuana and Hashish is a chemical called delta-9 tetrahydrocannabinol, usually abbreviated THC.

CARBOXY THC

A metabolite of THC (tetrahydrocannabinol).

CENTRAL NERVOUS SYSTEM (CNS)

A system within the body consisting of the brain, the brain stem, and the spinal cord.

CHEYNE-STOKES RESPIRATION

Abnormal pattern of breathing. Marked by breathlessness and deep, fast breathing.

CNS DEPRESSANTS

One of the seven drug categories. CNS Depressants include alcohol, barbiturates, anti-anxiety tranquilizers, and numerous other drugs.

CNS STIMULANTS

One of the seven drug categories. CNS Stimulants include Cocaine, the Amphetamines, Ritalin, Desoxyn, and numerous other drugs.

CONJUNCTIVITIS

An inflammation of the mucous membrane that lines the inner surface of the eyelids caused by infection, allergy, or outside factors. May be bacterial or viral. Persons suffering from conjunctivitis may show symptoms in one eye only. This condition is commonly referred to as "pink eye", a condition that could be mistaken for the bloodshot eyes produced by alcohol or Cannabis.

CONVERGENCE

The "crossing" of the eyes that occurs when a person is able to focus on a stimulus as it is pushed slowly toward the bridge of their nose. (See, also, "Lack of Convergence".)

CRACK/ROCK

Cocaine base, appears as a hard chunk form resembling pebbles or small rocks. It produces a very intense, but relatively short duration "high".

CURRICULUM VITAE (CV)

A written summary of a person's education, training, experience, noteworthy achievements and other relevant information about a particular topic.

CYCLIC BEHAVIOR

A manifestation of impairment due to certain drugs, in which the person alternates between periods (or cycles) of intense agitation and relative calm. Cyclic behavior, for example, sometimes will be observed in persons under the influence of PCP.

DELIRIUM

A brief state characterized by incoherent excitement, confused speech, restlessness, and possible hallucinations.

DENDRITE

The part of a neuron (nerve cell) that receives a neurotransmitter.

DIABETES

A condition that can result in insulin shock (taking too much insulin) which may produce tremors, increased blood pressure, rapid respiration, lack of coordination, headache, confusion, and seizures.

DIACETYL MORPHINE

The chemical name for Heroin.

DIPLOPIA

Double vision.

DIASTOLIC

The lowest value of blood pressure. The blood pressure reaches its diastolic value when the heart is fully expanded, or relaxed (Diastole).

DISSOCIATIVE ANESTHETICS

One of the seven drug categories. Includes drugs that inhibits pain by cutting off or disassociating the brain's perception of pain. PCP and its analogs are considered Dissociative Anesthetics.

DIVIDED ATTENTION

Concentrating on more than one thing at a time. The four psychophysical tests used by DREs require the suspect to divide their attention.

DOWNSIDE EFFECT

An effect that may occur when the body reacts to the presence of a drug by producing hormones or neurotransmitters to counteract the effects of the drug consumed.

DRUG

Any substance that, when taken into the human body, can impair the ability of the person to operate a vehicle safely.

DRUG RECOGNITION EXPERT (DRE)

An individual who successfully completed all phases of the DRE training requirements for certification established by the IACP and NHTSA. The word "evaluator," "technician," or similar words may be used as a substitute for "expert," depending upon locale or jurisdiction.

DYSARTHIA

Slurred speech. Difficult, poorly articulated speech.

DYSMETRIA

An abnormal condition that prevents the affected person from properly estimating distances linked to muscular movements.

DYSPHORIA

A disorder of mood. Feelings of depression and anguish.

DYSPNEA

Shortness of breath.

EFFERENT NERVES

See: "Motor Nerves".

ENDOCRINE SYSTEM

The network of glands that do not have ducts and other structures. They secrete hormones into the blood stream to affect a number of functions in the body.

EXPERT WITNESS

A person skilled in some art, trade, science or profession, having knowledge of matters not within the knowledge of persons of average education, learning and experience, who may assist a jury in arriving at a verdict by expressing an opinion on a state of facts shown by the evidence and based upon his or her special knowledge. (NOTE: Only the court can determine whether a witness is qualified to testify as an expert.)

FLASHBACK

A vivid recollection of a portion of a hallucinogenic experience. Essentially, it is a very intense daydream. There are three types: (1) emotional -- feelings of panic, fear, etc.; (2) somatic -- altered body sensations, tremors, dizziness, etc.; and (3) perceptual -- distortions of vision, hearing, smell, etc.

GAIT ATAXIA

An unsteady, staggering gait (walk) in which walking is uncoordinated and appears to be "not ordered."

GARRULITY

Chatter, rambling or pointless speech. Talkative.

GENERAL INDICATOR

Behavior or observations of the subject that are observed and not specifically tested for. (Observational and Behavioral Indicators)

HALLUCINATION

A sensory experience of something that does not exist outside the mind, e.g., seeing, hearing, smelling, or feeling something that isn't really there. Also, having a distorted sensory perception, so that things appear differently than they are.

HALLUCINOGENS

One of the seven drug categories. Hallucinogens include LSD, MDMA, Peyote, Psilocybin, and numerous other drugs.

HASH OIL

Sometimes referred to as “marijuana oil” it is a highly concentrated syrup-like oil extracted from marijuana. It is normally produced by soaking marijuana in a container of solvent, such as acetone or alcohol for several hours and after the solvent has evaporated, a thick syrup-like oil is produced with a high THC content.

HASHISH

A form of cannabis made from the dried and pressed resin of a marijuana plant.

HEAD TRAUMA

A blow or bump to the head that injures the brain and may cause observable signs and symptoms which may mimic drug and alcohol impairment.

HEROIN

A powerful and widely-abused narcotic analgesic that is chemically derived from morphine. The chemical, or generic name of heroin is "diacetyl morphine".

HOMEOSTASIS

Dynamic balance, or steady state, involving levels of salts, water, sugars and other material in the body's fluids.

HORIZONTAL GAZE NYSTAGMUS (HGN)

Involuntary jerking of the eyes occurring as the eyes gaze to the side.

HORMONES

Chemicals produced by the body's endocrine system that are carried through the blood stream to the target organ. They exert great influence on the growth and development of the individual, and that aid in the regulation of numerous body processes.

HYDROXY THC

A metabolite of THC (tetrahydrocannabinol).

HYPERFLEXIA

Exaggerated or over extended motions.

HYPERGLYCEMIA

Excess sugar in the blood.

HYPERPNEA

A deep, rapid or labored breathing.

HYPERPYREXIA

Extremely high body temperature.

HYPERREFLEXIA

A neurological condition marked by increased reflex reactions.

HYPERTENSION

Abnormally high blood pressure. Do not confuse this with hypotension.

HYPOGLYCEMIA

An abnormal decrease of blood sugar levels.

HYPOPNEA

Shallow or slow breathing.

HYPOTENSION

Abnormally low blood pressure. Do not confuse this with hypertension.

HYPOTHERMIA

Decreased body temperature.

ICE

A crystalline form of methamphetamine that produces a very intense and fairly long-lasting "high".

IMPAIRMENT

One of the several items used to describe the degradation of mental and/or physical abilities necessary for safely operating a vehicle.

INHALANTS

One of the seven drug categories. The inhalants include volatile solvents (such as glue and gasoline), aerosols (such as hair spray and insecticides) and anesthetic gases (such as nitrous oxide).

INSUFFLATION

One method of ingesting certain drugs. Insufflation requires that the drug be in powdered form. The user rapidly draws the drug up into the nostril, usually via a paper or glass tube. Insufflation is also known as snorting.

INTEGUMENTARY SYSTEM

The skin and accessory structures, hair and nails. Functions include protection, maintenance of body temperature, excretion of waste, and sensory perceptions.

INTRAOCULAR

"Within the eyeball".

KOROTKOFF SOUNDS

A series of distinct sounds produced by blood passing through an artery, as the external pressure on the artery drops from the systolic value to the diastolic value.

LACK OF CONVERGENCE (LOC)

The inability of a person's eyes to converge, or "cross" as the person attempts to focus on a stimulus as it is pushed slowly toward the bridge of his or her nose.

MAJOR INDICATORS

Physiological signs that are specifically assessed and are, for the most part, involuntary reflecting the status of the central nervous system (CNS) homeostasis (Physiological Indicators).

MARIJUANA

Common term for the Cannabis Sativa plant. Usually refers to the dried leaves of the plant. This is the most common form of the cannabis category.

MARINOL

A drug containing a synthetic form of THC (tetrahydrocannabinol). Marinol belongs to the cannabis category of drugs, but Marinol is not produced from any species of cannabis plant.

MEDICAL IMPAIRMENT

An opinion made by a DRE based on the evaluation that the state of a suspected impaired driver is more likely related to a medical impairment that has affected the subject's ability to operate a vehicle safely.

METABOLISM

The combined chemical and physical processes that take place in the body involving the distribution of nutrients and resulting in growth, energy production, the elimination of wastes, and other body functions. There are two basic phases of metabolism: anabolism, the constructive phase during which molecules resulting from the digestive process are built up into complex compounds that form the tissues and organs of the body; and catabolism, the destructive phase during which larger molecules are broken down into simpler substances with the release of energy.

METABOLITE

A chemical product, formed by the reaction of a drug with oxygen and/or other substances in the body.

MIOSIS

Abnormally small (constricted) pupils.

MOTOR NERVES

Nerves that carry messages away from the brain, to the body's muscles, tissues, and organs. Motor nerves are also known as efferent nerves.

MULTIPLE SCLEROSIS

A degenerative muscular disorder.

MUSCULAR HYPERTONICITY

Rigid muscle tone.

MYDRIASIS

Abnormally large (dilated) pupils.

NARCOTIC ANALGESICS

One of the seven drug categories. Narcotic analgesics include opium, the natural alkaloids of opium (such as morphine, codeine and thebaine), the derivatives of opium (such as Heroin, Dilaudid, Oxycodone and Percodan), and the synthetic narcotics.

NERVE

A cord-like fiber that carries messages either to or from the brain. For drug evaluation and classification purposes, a nerve can be pictured as a series of "wire-like" segments, with small spaces or gaps between the segments.

NEURON

A nerve cell. The basic functional unit of a nerve. It contains a nucleus within a cell body with one or more axons and dendrites.

NEUROTRANSMITTER

Chemicals that pass from the axon of one nerve cell to the dendrite of the next cell, and that carry messages across the gap between the two nerve cells.

NULL EFFECT

One mechanism of polydrug interaction. For a particular indicator of impairment, two drugs produce a null effect if neither of them affects that indicator. For example, PCP does not affect pupil size, and alcohol does not affect pupil size. The combination of PCP and alcohol produces a null effect on pupil size.

NYSTAGMUS

An involuntary jerking of the eyes.

"ON THE NOD"

A semi-conscious state of deep relaxation. Typically induced by impairment due to Heroin or other narcotic analgesics. The suspect's eyelids droop, and chin rests on the chest. Suspect may appear to be asleep, but can be easily aroused and will respond to questions.

OVERLAPPING EFFECT

One mechanism of polydrug interaction. For a particular indicator of impairment, two drugs produce an overlapping effect if one of them affects the indicator but the other doesn't. For example, cocaine dilates pupils while alcohol doesn't affect pupil size. The combination of cocaine and alcohol produces an overlapping effect on pupil size: the combination will cause the pupils to dilate.

PALLOR

An abnormal paleness or lack of color in the skin.

PARANOIA

Mental disorder characterized by delusions and the projection of personal conflicts that are ascribed to the supposed hostility of others.

PARAPHERNALIA

Drug paraphernalia are the various kinds of tools and other equipment used to store, transport or ingest a drug. Hypodermic needles, small pipes, bent spoons, etc., are examples of drug paraphernalia. The singular form of the word is "paraphernalium". For example, one hypodermic needle would be called a "drug paraphernalium".

PARASYMPATHETIC NERVE

An autonomic nerve that commands the body to relax and to carry out tranquil activities. The brain uses parasympathetic nerves to send "at ease" commands to the muscles, tissues, and organs.

PARASYMPATHOMIMETIC DRUGS

Drugs that mimic neurotransmitter associated with the parasympathetic nerves. These drugs artificially cause the transmission of messages that produce lower blood pressure, drowsiness, etc.

PHENCYCLIDINE

A contraction of PHENYL CYCLOHEXYL PIPERIDINE, or PCP. Formerly used as a surgical anesthetic, however, it has no current legitimate medical use in humans.

PHENYL CYCLOHEXYL PIPERIDINE (PCP)

Often called "phencyclidine" or "PCP", it is a specific drug belonging to the Dissociative Anesthetics category.

PHYSICIAN'S DESK REFERENCE (PDR)

A basic reference source for drug recognition experts. The PDR provides detailed information on the physical appearance and psychoactive effects of licitly-manufactured drugs.

PHYSIOLOGY

Physiology is the branch of biology that deals with the functions and activities of life or living matter and the physical and chemical phenomena involved.

PILOERECTION

Literally, "hair standing up", or goose bumps. This condition of the skin is often observed in persons who are under the influence of LSD.

POLYCATEGORY USE

Ingesting drugs from two or more drug categories.

POLYDRUG USE

Ingesting two or more different drugs.

PSYCHEDELIC

A mental state characterized by a profound sense of intensified or altered sensory perception sometimes accompanied by hallucinations.

PSYCHOPHYSICAL TESTS

Methods of investigating the mental (psycho-) and physical characteristics of a person suspected of alcohol or drug impairment. Most psychophysical tests employ the concept of divided attention to assess a suspect's impairment.

PSYCHOTOGENIC

Literally, "creating psychosis" or "giving birth to insanity". A drug is considered to be psychotogenic if persons who are under the influence of the drug become insane, and remain so after the drug wears off.

PSYCHOTOMIMETIC

Literally, "mimicking psychosis" or "impersonating insanity". A drug is considered to be psychotomimetic if persons who are under the influence of the drug look and act insane while they are under the influence.

PTOSIS

Droopy eyelids.

PULSE

The rhythmic dilation and relaxation of an artery that results from the beating of the heart.

PULSE RATE

The number of expansions of an artery per minute.

PUPILLARY LIGHT REFLEX

The pupils of the eyes will constrict and dilate depending on changes in lighting.

PUPILLARY UNREST

The continuous, irregular change in the size of the pupils that may be observed under room or steady light conditions.

REBOUND DILATION

A period of pupillary constriction followed by a period of pupillary dilation where the pupil steadily increases in size and does not return to its original constricted size.

RESTING NYSTAGMUS

Jerking of the eyes as they look straight ahead.

SCLERA

A dense white fibrous membrane that, with the cornea, forms the external covering of the eyeball (i.e., the white part of the eye).

SENSORY NERVES

Nerves that carry messages to the brain, from the various parts of the body, including notably the sense organs (eyes, ears, etc.). Sensory nerves are also known as afferent nerves.

SINSEMILLA

The unpollinated female cannabis plant, with a relatively high concentration of THC.

SNORTING (See Insufflation)

One method of ingesting certain drugs. Snorting requires that the drug be in powdered form. The user rapidly draws the drug up into the nostril, usually via a paper or glass tube. Snorting is also known as insufflation.

SPHYGMOMANOMETER

A medical device used to measure blood pressure. It consists of an arm or leg cuff with an air bag attached to a tube and a bulb for pumping air into the bag, and a gauge for showing the amount of air pressure being pressed against the artery.

STANDARDIZED

Conforming to a model in comparative applications.

STANDARDIZED FIELD SOBRIETY TESTING (SFST)

There are three SFSTs, namely Horizontal Gaze Nystagmus (HGN), Walk and Turn (WAT), and One Leg Stand (OLS). Based on a series of controlled laboratory studies, scientifically validated clues of impairment have been identified for each of these three tests. They are the only Standardized Field Sobriety Tests for which validated clues have been identified.

STETHOSCOPE

A medical instrument used, for drug evaluation and classification purposes, to listen to the sounds produced by blood passing through an artery.

STROKE

A medical condition that occurs when a blood vessel that carries oxygen and nutrients to the brain is either blocked by a clot or a burst and may cause observable signs and symptoms which may mimic drug and alcohol impairment.

SYMPATHETIC NERVE

An autonomic nerve that commands the body to react in response to excitement, stress, fear, etc. The brain uses sympathetic nerves to send "wake up calls" and "fire alarms" to the muscles, tissues and organs.

SYMPATHOMIMETIC DRUGS

Drugs that mimic the neurotransmitter associated with the sympathetic nerves. These drugs artificially cause the transmission of messages that produce elevated blood pressure, dilated pupils, etc.

SYNAPSE (or Synaptic Gap)

The gap or space between two neurons (nerve cells).

SYNESTHESIA

A sensory perception disorder, in which an input via one sense is perceived by the brain as an input via another sense. An example of this would be a person "hearing" a phone ring and "seeing" the sound as a flash of light. Synesthesia sometimes occurs with persons under the influence of hallucinogens.

SYSTEMATIC

Done or acting according to a fixed plan or system; methodical.

SYSTOLIC

The highest value of blood pressure. The blood pressure reaches its systolic value when the heart is fully contracted (systole), and blood is sent surging into the arteries.

TACHYCARDIA

Abnormally rapid heart rate.

TACHYPNEA

Abnormally rapid rate of breathing.

TETRAHYDROCANNABINOL (THC)

The principal psychoactive ingredient in drugs belonging to the cannabis category.

TOLERANCE

An adjustment of the drug user's body and brain to the repeated presence of a drug. As tolerance develops, the user will experience diminishing psychoactive effects from the same dose of the drug. As a result, the user typically will steadily increase the dose he or she takes, in an effort to achieve the same psychoactive effect.

TRACKS

Scar tissue usually produced by repeated injection of drugs, via hypodermic needle, along a segment of a vein.

VEIN

A blood vessel that carries blood back to the heart from the body tissues

VERTICAL GAZE NYSTAGMUS (VGN)

An involuntary jerking of the eyes (up-and-down) which occurs as the eyes are held at maximum elevation. The jerking should be distinct and sustained.

VOIR DIRE

A French expression literally meaning "to see, to say." Loosely, this would be rendered in English as "To seek the truth," or "to call it as you see it." In a law or court context, one application of voir dire is to question a witness to assess his or her qualifications to be considered an expert in some matter pending before the court.

VOLUNTARY NERVE

A motor nerve that carries messages to a muscle that we consciously control.

WITHDRAWAL

This occurs in someone who is physically addicted to a drug when he or she is deprived of the drug. If the craving is sufficiently intense, the person may become extremely agitated, and even physically ill.

This Page Intentionally Left Blank

Preliminary
Training for Drug
Evaluation and
Classification
Program

Session 2 – Overview of the Drug Evaluation
and Classification Procedures



February 2018

Session 2

Overview of the Drug Evaluation and Classification Procedures



Learning Objectives

- Identify the 12 components of the DRE drug influence evaluation
- Discuss purposes of each component

Briefly review the objectives, content, and activities of this session.

Upon successfully completing this session the participant will be able to:

- Identify the 12 components of the DRE drug influence evaluation
- Discuss the purposes of each component

CONTENT SEGMENTS

- A. Components of the Process
- B. Video Demonstrations

LEARNING ACTIVITIES

Instructor-Led Presentations
Video Presentations

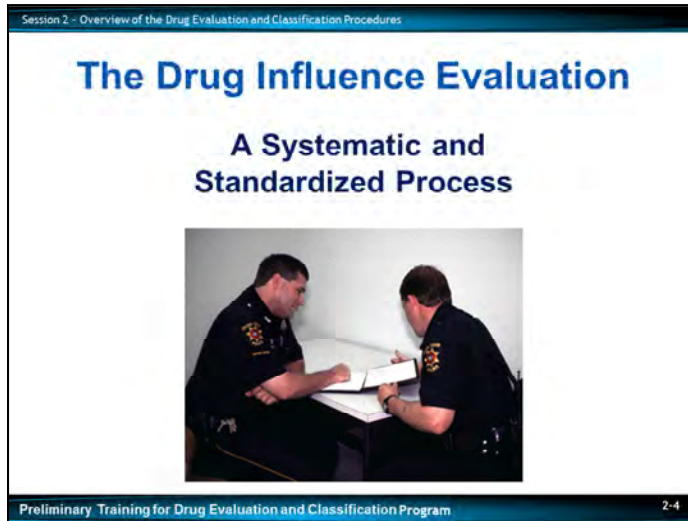

A. Components of the Process

The Drug Influence Evaluation

The Drug Evaluation and Classification (DEC) Program process is a systematic and standardized method to:

- Establish subject is impaired and verifies his or her alcohol level is not consistent with the degree of impairment that is evident

Emphasize the impairment is not consistent with the alcohol level.

Clarification: the first portion of the drug influence evaluation is devoted principally to Standardized Field Sobriety Testing (SFST) of the subject and to the administration of a breath test.

Inconsistency between the observed impairment and the blood alcohol concentration (BAC) suggests the presence of some other drug(s) or some other complicating factor such as an illness or injury.

- Determine whether the impairment may stem from illness or injury requiring medical attention or is drug-related
- Determine what category (or categories) of drugs are the likely cause of the impairment

Definition of systematic: Done or acting according to a fixed plan or system; methodical.

Definition of standardized: Conforming to a model in comparative applications.

The process is systematic in that it is based on a careful assessment of a variety of observable signs and symptoms are known to be reliable indicators of drug impairment.

Session 2 - Overview of the Drug Evaluation and Classification Procedures

The Systematic Process

- Appearance
- Behavior
- Psychophysical Testing



Preliminary Training for Drug Evaluation and Classification Program 2-5

Write on dry erase board or easel/easel pad: "A SYSTEMATIC AND STANDARDIZED PROCESS."

Some of these observable signs and symptoms relate to the subject's appearance.

Write "appearance" on dry erase board or easel/easel pad.

Some of the signs and symptoms relate to the subject's behavior.

Write "behavior" on dry erase board or easel/easel pad.

Some relate to the subject's performance of carefully administered psychophysical tests.

Write "psychophysical testing" on dry erase board or easel/easel pad.

Ask participants: "What does 'psychophysical' mean?"

- Drugs impair the subject's ability to control his or her mind and body
- Psychophysical tests can disclose the subject's ability to control mind and body is impaired

Point out "psychophysical" relates to the subject's mind (psyche) and body (physique).

- The specific manner in which the subject performs the psychophysical tests may indicate the type of impairment from which the subject is suffering
 - In turn, this may indicate the category or categories of drugs causing the impairment

Session 2 - Overview of the Drug Evaluation and Classification Procedures

Components of the Process

- **Autonomic responses of body**
- **Standardization of evaluation**



Preliminary Training for Drug Evaluation and Classification Program 2-6

Write “autonomic responses of the body” on the dry erase board or easel/easel pad.

Some of the observable signs and symptoms relate to automatic responses of the subject’s body to the specific drugs present.

All of these reliable indicators are examined and carefully considered before a judgment is made concerning what categories of drugs are affecting the subject. The process is standardized in that it is administered the same way, to every subject, by every Drug Recognition Expert (DRE).

- Standardization helps to ensure no mistakes are made

Ask participants: “Why is it so important to perform the DRE evaluation in the same way, every time?” Probe to draw out all major reasons for standardization.

- No steps of the process are left out
- No extraneous or unreliable “indicators” are included
- Standardization helps to promote professionalism among DREs
- Standardization helps to secure acceptance in court

Step 2

Interview of the Arresting Officer



Interview of the Arresting Officer

- In most cases, the subjects you will examine will not be people you arrested
- The arresting officer may have seen or heard things that would be valuable indicators of the kinds of drugs the subject has ingested
- The arresting officer, in searching the subject, may have uncovered drug-related paraphernalia or even drugs themselves
- The arresting officer also may be able to alert you to important information about the subject's behavior that could be very valuable for your own safety

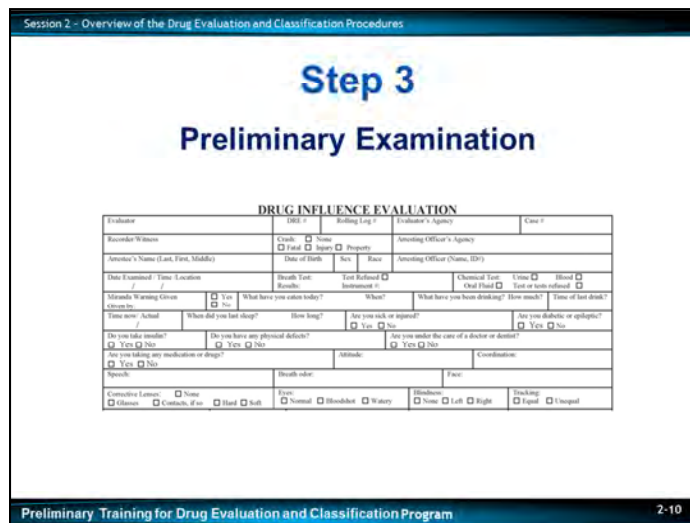

Preliminary Examination

- The preliminary examination is your first opportunity to observe the subject closely and directly **Point out the preliminary examination begins the “hands on” with the subject. Use of protective gloves is imperative.**
- A major purpose of the preliminary examination is to determine if the subject may be suffering from an injury or some other medical condition not necessarily related to drugs

Analogy: The preliminary examination is a “fork in the road.” It can help you decide whether to continue with the drug evaluation, pursue a possible medical complication, or proceed with a DWI (alcohol) case.

Another major purpose of the preliminary examination is to begin systematically assessing the subject’s appearance, behavior, and automatic bodily responses for signs of drug-induced impairment.

Point out “appearance,” “behavior,” and “automatic bodily responses” on dry erase board. Emphasize the term “preliminary” does not imply “unimportant.” Very valuable evidence often comes to light during the preliminary examination.

The preliminary examination consists of a series of questions dealing with possible injuries or medical problems, observations of the subject’s face, speech, and breath, initial checks of the subject’s eyes, and an initial examination of the subject’s pulse.

Emphasize courts generally accept these questions as not being in conflict with the subject’s Constitutional rights. However, the participants must comply with their own department’s policies as to whether they should advise subjects of their Constitutional rights before asking these questions.



The initial examination of the eyes may reveal signs of injury or illness. A difference in pupil size of greater than 0.5 mm may indicate an injury or existing medical condition.

Session 2 - Overview of the Drug Evaluation and Classification Procedures

Step 4

Examinations of the Eyes

HGN	Right Eye	Left Eye	VGN
Lack of Smooth Pursuit			Yes <input type="checkbox"/> No <input type="checkbox"/>
Max. Deviation			LOC Right Eye Left Eye <div style="display: flex; justify-content: space-around; width: 100%;"> <div style="text-align: center;"><input type="text"/></div> <div style="text-align: center;"><input type="text"/></div> </div>
Angle of Onset			

Preliminary Training for Drug Evaluation and Classification Program 2-11

Examinations of the Eyes

This is the time when DREs will administer three tests of the subject's eyes; Horizontal Gaze Nystagmus (HGN), Vertical Gaze Nystagmus (VGN) and Lack of Convergence (LOC).

Ask participants: *“What do we look for in a subject's eyes to determine if he or she may be under the influence of alcohol?”*

Probe, as necessary, to draw out the response “nystagmus.”

Certain drugs produce very easily observable effects on the eyes.

- One of the most dramatic of these effects is nystagmus, which means an involuntary jerking of the eyes
- Persons under the influence of alcohol usually will exhibit HGN, which is an involuntary jerking of the eyes as the eyes gaze to the side
- Alcohol is not the only drug that causes nystagmus
- HGN is not the only observable effect on the eyes that will be produced by various drugs.

Point out the examinations of the eyes will be covered in much greater depth in later sessions.

Session 2 - Overview of the Drug Evaluation and Classification Procedures

Step 6

Examination of Vital Signs

Pulse and Time	
1.	_____ / _____
2.	_____ / _____
3.	_____ / _____



Blood Pressure /	Temperature °F
---------------------	-------------------

Preliminary Training for Drug Evaluation and Classification Program 2-13

Examination of Vital Signs

Many categories of drugs affect the operation of the heart and other major organs of the body.

These effects show up during examination of the subject's vital signs.

- The vital signs that are reliable indicators of drug influence include blood pressure, pulse, and temperature
- Blood pressure is measured with two medical instruments – a stethoscope and a sphygmomanometer

Point out examinations of vital signs will be covered in depth later and participants will have ample opportunity to practice measuring vital signs.



Point out participants will learn to use medical instruments, including a stethoscope, a sphygmomanometer, penlight, and an oral thermometer.

Session 2 - Overview of the Drug Evaluation and Classification Procedures

Step 7

Darkroom Examinations

Pupil Size	Room Light	Darkness	Direct	Nasal Area
Left Eye				Oral Cavity
Right Eye				
Rebound Dilation Yes <input type="checkbox"/> No <input type="checkbox"/>			Reaction to Light	

Preliminary Training for Drug Evaluation and Classification Program
2-14

Dark Room Examinations

Many categories of drugs affect how the pupils of the eyes will appear and how they respond to light.

- Certain kinds of drugs will cause the pupils to grow larger, or dilate
- Some other drugs cause the pupils to be smaller, or constrict

By systematically changing the amount of light entering the subject's eyes, we can observe the pupils' appearance and reaction under controlled conditions.

We carry out these examinations in a dark room, using a penlight to control the amount of illumination entering the subject's eyes.

Exhibit a penlight.

We use a device called a pupillometer to estimate the size of the subject's pupils.

Exhibit a pupillometer.

Point out the pupillometer has a series of circles or semi-circles of various sizes. By lining up the circles or semi-circles alongside the subject's pupil, the pupil's size can be estimated.

Session 2 - Overview of the Drug Evaluation and Classification Procedures

Step 10

Suspect's Statements and Other Observations

What drugs or medications have you been using?		How much?		Time or use?		Where was the drug used? (location)	
Date / Time of arrest:	Time DRE was notified:	Evaluation start time:	Evaluation completion time:	<input type="checkbox"/> subject refused entire evaluation		<input type="checkbox"/> subject stopped participating during evaluation	
Officer's Signature:		Reviewed/approved by date:				DRE #	
Opinion of Evaluator:		<input type="checkbox"/> Not Impaired	<input type="checkbox"/> Alcohol	<input type="checkbox"/> CNS Stimulant	<input type="checkbox"/> Dissociative Anesthetics	<input type="checkbox"/> Sedative	<input type="checkbox"/> Cannabis
		<input type="checkbox"/> Medical	<input type="checkbox"/> OTC Depression	<input type="checkbox"/> Hallucinogens	<input type="checkbox"/> Narcotic Analgesics	<input type="checkbox"/> Inhalant	<input type="checkbox"/> Cocaine



Preliminary Training for Drug Evaluation and Classification Program 2-18

Suspect's Statements and Other Observations

At this point in the evaluation, the DRE may have reasonable grounds to believe the subject is under the influence of a drug or drugs.

Point out, though the interview of the subject is the formal process of soliciting information about the subject's drug usage, any voluntary statements previously made during the evaluation should be noted and recorded.

The DRE may also have at least an articulable suspicion as to the category or categories of drugs causing the impairment.

The DRE should proceed to interview the subject to confirm his or her suspicion/opinions concerning the drug or drugs involved.

Emphasize any such interview can proceed only in conformance with formal admonition and strict observance of the subject's Constitutional rights.

The DRE must carefully record the subject's statements and any other observations that may constitute relevant evidence of drug-induced impairment.

Session 2 - Overview of the Drug Evaluation and Classification Procedures

Step 12

Toxicological Examination



Preliminary Training for Drug Evaluation and Classification Program 2-20

Toxicological Examination

The toxicological examination is a chemical test or tests designed to obtain scientific, admissible evidence to support the DRE's opinion.

Departmental policy and procedures should be followed in requesting, obtaining, and handling the toxicological sample.

Point out in some cases, the arresting officer may have already obtained the specimen prior to the DRE's arrival.

Point out just because the subject refuses to provide a specimen for analysis does not affect the evaluation or your ability to form an opinion.

Circumstances may warrant a DRE to perform a step out of sequence. When this circumstance occurs, the DRE should note the circumstance and reason in their narrative report. This will be discussed further in the DRE 7-Day School.

Solicit participants' comments and questions concerning this preview of the DRE procedures.

Drug Influence Evaluation Checklist

6. Vital signs and second pulse
7. Dark room examinations and ingestion examination
8. Check for muscle tone
9. Check for injection sites and third pulse
10. Interrogation, statements and other observations
11. Opinion of evaluator
12. Toxicological examination

International Association of Chiefs of Police

Drug Evaluation and Classification Program

Drug Influence Evaluation Checklist

- _____ 1. Breath alcohol test
- _____ 2. Interview of arresting officer
- _____ 3. Preliminary examination and first pulse
(Note: Gloves must be worn from this point on.)
- _____ 4. Eye examinations
- _____ 5. Divided attention tests:
 - _____ Modified Romberg Balance
 - _____ Walk and Turn
 - _____ One Leg Stand
 - _____ Finger to Nose
- _____ 6. Vital signs and second pulse
- _____ 7. Dark room examinations and ingestion examination
- _____ 8. Check for muscle tone
- _____ 9. Check for injection sites and third pulse
- _____ 10. Interrogation, statements, and other observations
- _____ 11. Opinion of evaluator
- _____ 12. Toxicological examination

This Page Intentionally Left Blank

Preliminary
Training for Drug
Evaluation and
Classification
Program

Session 3 – Psychophysical Tests



February 2018



Session 3 - Psychophysical Tests

1 Hour, 30 Minutes

Session 3

Psychophysical Tests



Preliminary Training for Drug Evaluation and Classification Program 3-2

Session 3 - Psychophysical Tests

Learning Objectives

- Administer the four divided attention tests used in the drug influence evaluation process
- Document subject's performance of those tests

Preliminary Training for Drug Evaluation and Classification Program 3-3

Briefly review the objectives, content, and activities of this session.

Upon successfully completing this session the participant will be able to:

- Administer the four divided attention tests used in the drug influence evaluation process
- Document the subject's performance of those tests

CONTENT SEGMENTS

- A. Modified Romberg Balance (MRB)
- B. Walk and Turn (WAT)
- C. One Leg Stand (OLS)
- D. Finger to Nose (FTN)

LEARNING ACTIVITIES

Instructor-Led Presentations
Participant-Led Demonstrations
Hands-on Practice

Four divided attention psychophysical tests are administered in the Drug Recognition Expert (DRE) evaluation – MRB, WAT, OLS, and FTN.

The WAT and OLS, as well as Horizontal Gaze Nystagmus (HGN), have been scientifically validated by conducting controlled research to demonstrate their reliability. The MRB and FTN have not been subjected to that sort of scrutiny, however, if properly administered and recorded, they are very credible evidence of impairment.

Point out throughout the evaluation process the evaluator must be cognizant of officer safety issues.

Officer safety procedures should be observed and adhered to during the administration of the DRE drug influence evaluation.

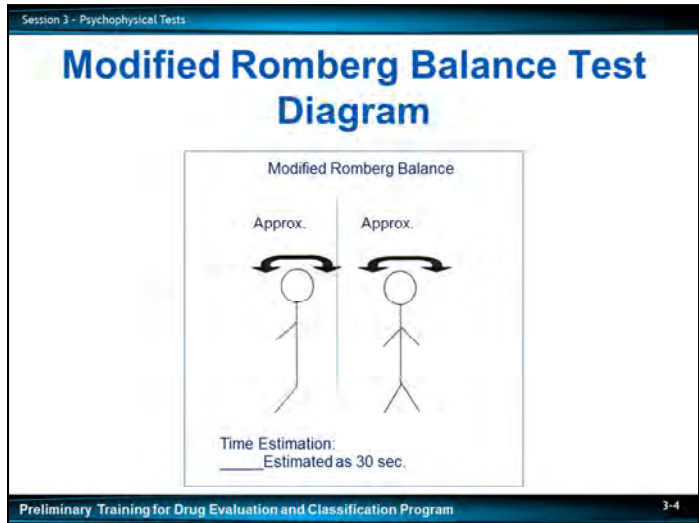

A. Modified Romberg Balance (MRB)

Write "Modified Romberg Balance" on the dry erase board or easel/easel pad.

The MRB is the first divided attention test administered during the drug influence evaluation.

Point out the MRB test used by DREs is a modified version of the original test developed in the 19th Century.

- The test requires the subject to stand with the feet together and the head tilted back slightly and with the eyes closed

Demonstrate the stance required of the subject.

- The test also requires the subject attempt to estimate 30 seconds; the subject must be instructed to open the eyes and tilt the head forward and say "stop" when they think thirty seconds has elapsed

Session 3 - Psychophysical Tests

Modified Romberg Balance Test

- Divided attention
- Time estimation



Preliminary Training for Drug Evaluation and Classification Program 3-6

Drug impairment can affect both divided attention and the subject's internal time estimation mechanism and can vary among people. Performance outside the range of plus or minus 5 seconds should be used cautiously and considered with the totality of the decision process. The DRE modified version of the original Romberg Balance Test is a divided attention test as well as a possible measurement of the person's internal timing estimates. The DRE must look at a timing device as soon as the subject starts the test and must record the actual amount of time that elapses until the subject opens his or her eyes. The DRE should not close their eyes while demonstrating this test for safety reasons.

Emphasize this to the participants.

Two instructors should demonstrate the administrative procedures for MRB. One instructor will play the role of the DRE, the other the "subject."

- The DRE must record how much time actually elapsed from the start of the test until the subject opened their eyes and said "stop"
- If the subject continues to keep their eyes closed for 90 seconds, the DRE should stop the test and record the fact it was terminated at 90 seconds

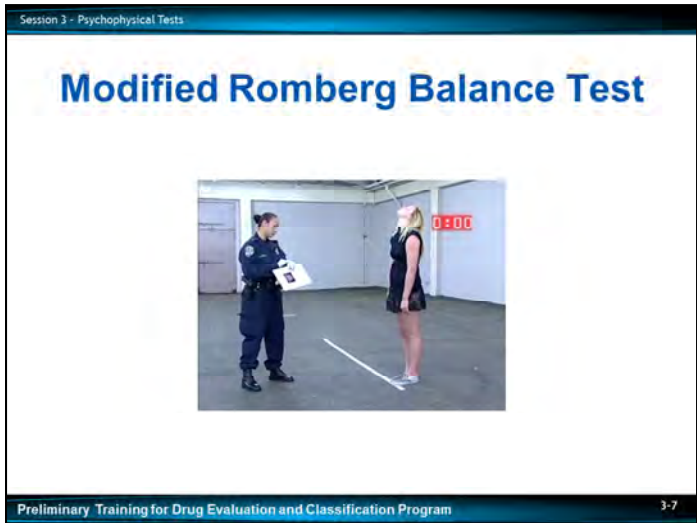

Administrative Procedures

Instruction Stage

- 1. Stand straight with your feet together and your arms down at your sides.
- 2. Remain in this position while I finish giving the instructions.
- 3. Do not start the test until I say "start."
- 4. Ask if the subject understands the instructions

Make sure to obtain a verbal response from the subject.

- 5. "When I tell you start, I want you to tilt your head back slightly and close your eyes."
DEMONSTRATE how the head should be tilted, but DO NOT CLOSE YOUR EYES while demonstrating.
- 6. "Once you have closed your eyes, I want you to remain in that position until you think 30 seconds has gone by."
- 7. "As soon as you think 30 seconds have passed, open your eyes, tilt your head forward and say 'Stop'."
- 8. Do you understand?

Make sure to obtain a verbal response from the subject.

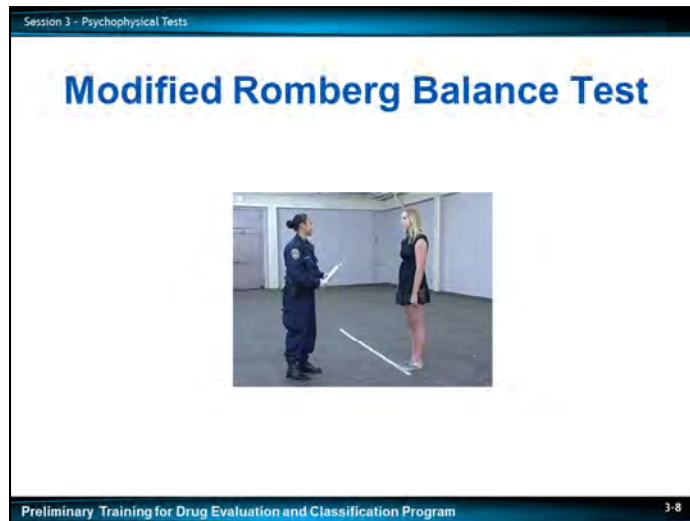

Balancing Stage

1. Look at your timing device and pick a convenient time to start the test.
2. Tell the subject to tilt their head back and close their eyes.
3. Tell the subject to begin or start the test.
4. Keep track of time while the subject performs the test.
5. Check subject for presence of tremors (eyelid and/or body) and sway.
6. When the subject opens their eyes, ask them "how much time was that?"

DRE's are encouraged to ask the subject, "How did you determine 30 seconds had passed"?

7. Record how much time actually elapsed from the start of the test until the subject opened their eyes or was told to stop.
 - If the subject continues to keep their eyes closed for 90 seconds, stop the test and record the fact it was terminated at 90 seconds

Make sure to document their "exact" verbal response.

Although not required, additional follow-up questions to assist with clarification of test performance may be asked. (i.e., how did you arrive at that, how did you estimate the time, etc.).

Instructor-Led Demonstrations

One instructor should administer a complete MRB test to another instructor.

- Instructor-to-instructor demonstrations

Solicit participants' questions.

- Instructor-to-participant demonstration

Select a participant to participate in the demonstration.

Administer a complete MRB test to the participant.

Thank the participant for his or her participation and solicit questions.

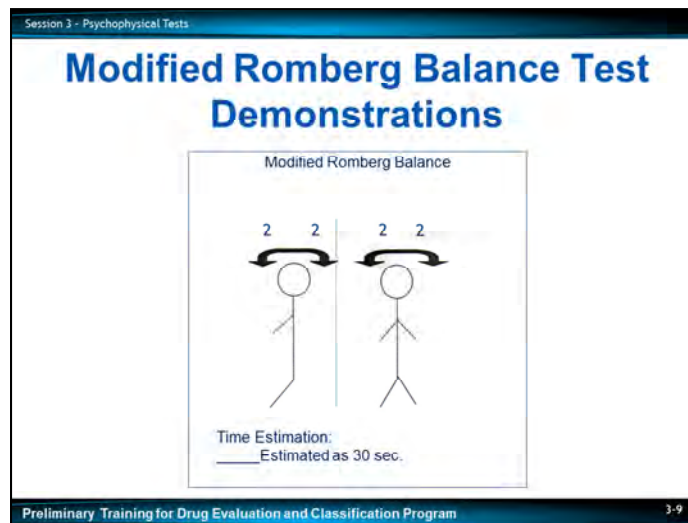

Participant-Led Demonstrations

Select two participants to conduct demonstrations. Have the first participant administer the test to the second.

Offer constructive criticism, as appropriate, about the participant-administrator’s demonstration. Have the second participant administer the test to the first and offer appropriate constructive criticism.

Thank the participants for their participation and solicit questions.

Recording Results of the MRB Test

The major items that need to be recorded for the MRB test are:

- The amount the subject sways
- The actual amount of time the subject keeps the eyes closed

To record swaying, the DRE must estimate how many inches the subject sways, either front-to-back, left-to-right, or circular.

Example: If the subject sways approximately two inches toward the left and approximately two inches toward the right, the DRE should write the number “2” on each side of the “stick figure” that shows left-to-right movement. To record the subject’s time estimate, simply write the number of seconds the subject kept his or her eyes closed. Research has indicated a non-impaired subject’s time estimation will typically be within +/- 5 seconds of 30 seconds.

Source: “Hartman, R. L., Richman, J. E., Hayes, C. E., & Huestis, M. A. (2016). Drug recognition expert (DRE) examination characteristics of cannabis impairment. *Accident Analysis and Prevention*, 92, 219-229. doi:10.1016/j.aap.2016.04.012”

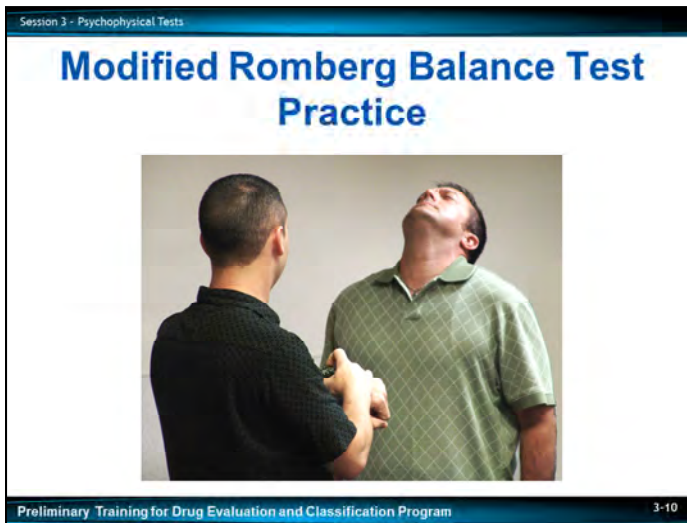

Solicit participants' questions.

Hands-On Practice

Assign participants to work in pairs.

Instruct teammates to practice administering the MRB test to each other.



B. Walk and Turn (WAT)

Write "Walk and Turn" on the dry erase board or easel/easel pad.

It is suggested a visible line be placed on the floor for use during the demonstration.

WAT is the second divided attention test administered during the drug influence evaluation.

The test is administered the same way we have used it for Standardized Field Sobriety Testing (SFST) purposes.

- Monitor the practice and offer coaching and constructive criticism, as appropriate
- Review of WAT administrative procedures

The test has two stages: the instruction stage and the walking stage.

- During the instruction stage, the subject must stand heel-to-toe with the right foot ahead of the left foot with the heel of the right foot against the toe of the left foot and keeping the arms at the sides
 - Demonstrate the stance the subject must maintain during the instruction stage
 - If the subject fails to maintain the starting position during your instructions, discontinue the instructions and direct the subject back to the starting position before continuing
 - The subject is told to not start walking until told to do so
 - The subject must be told to take nine heel-to-toe steps on the line, to turn around keeping the front or lead foot on the line and to turn by taking a series of small steps with the other foot, and to return nine heel-to-toe steps down the line
-
-
-

Session 3 - Psychophysical Tests

Walk and Turn Test Diagram

Cannot keep balance	_____		
Starts too soon	_____		
Stops walking	_____	1st Nine	2nd Nine
Misses heel-to-toe	_____		
Steps off line	_____		
Uses arms	_____		
Actual steps taken	_____		

Describe Turn _____

Cannot Do Test (explain) _____

Preliminary Training for Drug Evaluation and Classification Program 3-12

Demonstrate how the steps are taken, counting out loud and demonstrating the turn. Emphasize the DRE should not turn his/her back to the subject for safety reasons.

You must demonstrate several heel-to-toe steps and you must demonstrate the turn.

- The subject must be told to keep their arms at the sides at all times
- The subject must be told to watch his or her feet while walking
- The subject must be told to count the steps out loud
- The subject must be told not to stop walking until the test is completed
- The subject should be asked if he/she understands the instructions
- Once the subject acknowledges his/her understanding of the instructions, instruct the subject to begin the test
- If the subject stops or fails to count out loud or watch his/her feet, remind him/her to perform these tasks
 - This interruption will not affect the validity of the test and is essential for evaluating divided attention

Advise participants there may be instances when the subject may have to be reminded the first step from the heel-to-toe position is step one.

Session 3 - Psychophysical Tests

Walk and Turn Test

- Instructor – Participant demonstration
- Participant – Participant demonstration

Preliminary Training for Drug Evaluation and Classification Program 3-13

The WAT procedures were revised to conform to SFST; these revisions were approved by the International Association of Chiefs of Police (IACP) Technical Advisory Panel (TAP), November 2008. Demonstration of WAT.

Select a participant to serve as the “subject.”

Instructor-to-participant demonstration

Administer a complete WAT test.

Thank the participant for his or her participation and solicit questions about test administrative procedures.

Participant-to-Participant Demonstration

Select two participants to conduct a demonstration.

Have one participant administer a complete WAT test to the other.

Offer appropriate comments and constructive criticism about the test administration.

Thank the participants for their participation and solicit questions.

Session 3 - Psychophysical Tests

Walk and Turn Test Recording Results

Walk and Turn Test

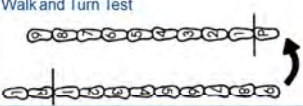

Describe Turn

Cannot keep balance		
Starts too soon		
	1st Nine	2nd Nine
Stops walking		
Misses heel-to-toe		
Steps off line		
Uses arms		
Actual steps taken		
Cannot Do Test (explain)		

Preliminary Training for Drug Evaluation and Classification Program
3-14

Recording Results of the WAT Test

Ask participants: “What are the two clues we might observe during the instruction stage of the WAT test?”

- We record the very same clues on this test we use for SFST purposes
Instruction stage clues:

Draw a slash mark at an angle in the direction of where the subject stepped out of the instruction position.

- Cannot maintain balance while listening to instructions (feet break away from the heel-to-toe stance)
 - Draw a slash mark at an angle in the direction the subject stepped out of the instruction position
- Starts too soon (i.e., subject starts walking before told to do so)

Session 3 - Psychophysical Tests

Walk and Turn Test Documenting

Walk and Turn Test

Describe Turn

Cannot keep balance		
Starts too soon		
Stops walking	1st Nine	2nd Nine
Misses heel-to-toe	✓	✓
Steps off line	✓	✓
Uses arms		
Actual steps taken	8	
Cannot Do Test (explain)		

Preliminary Training for Drug Evaluation and Classification Program 3-15

Walking stage clues:

Ask participants: "What are the six clues we might observe during the walking stage?"

- Stops while walking

Emphasize a stop should be clear and deliberate and it could be attributed to a number of things, i.e., trying to regain balance, problems with divided attention, or problems remembering instructions. For this clue, officers may need to articulate the reason for the stop.

- Does not touch heel-to-toe (one-half inch or more)
- Steps off the line
- Uses arms for balance (six or more inches)
- Improper turn

Inform participants there may be times when the subject takes a wrong number of steps or begins the heel-to-toe walk with the wrong foot resulting in a turn on the right foot instead of the left. If this occurs, the subject would normally be assessed a clue for an incorrect number of steps and not assessed a clue for an improper turn if the turn was made using a series of small steps as instructed and the subject did not lose his/her balance while attempting the turn. This scoring is consistent with the original research and training conducted the Southern California Research Institute (SCRI) and with the administration and scoring of the WAT test in the San Diego Field Study.

- Incorrect number of steps (Mark an X through steps not taken)

If subject stops walking, record it by drawing a vertical line from the toe at the step at which the stop occurred. Do this for each of the nine steps.

Instruct participants to place a letter "S" at bottom of vertical line to indicate "stops walking".

Session 3 - Psychophysical Tests

Walk and Turn Test Documenting

Walk and Turn Test

Describe Turn

Cannot keep balance		
Starts too soon		
Stops walking	1st Nine	2nd Nine
Misses heel-to-toe	✓	✓
Steps off line	✓	✓
Uses arms		
Actual steps taken	8	
Cannot Do Test (explain)		

Preliminary Training for Drug Evaluation and Classification Program 3-16

How many times during first nine steps?

How many times during second nine steps?

Remind participants if subject stops walking even once, that will count as one clue; but in order to prepare a clear, descriptive report, it is best to document how many times subject stopped while walking and the cause for the stop.

If subject fails to touch heel-to-toe, record how many times this happens.

Instruct participants to place a letter “M” at bottom of vertical line to indicate missed heel-to-toe.

If subject steps off the line while walking, record it by drawing a line from the appropriate footprint at the angle in the direction in which the foot stepped. Do this for each nine steps

- If the subject steps off the line, indicate with a half of slash mark at an angle in the direction the step was taken
- If the subject misses heel-to-toe, indicate with a slash mark between the feet and label with an “M”
- The “M” indicates “missed”

Point out: The original SCRI studies suggested individuals over 65 years of age or people with back, leg, or inner ear problems had difficulty performing this test. Less than 1.5% of the test subjects in the original studies were over 65 years of age. Also, the SCRI studies suggest individuals wearing heels more than 2 inches high should be given the opportunity to remove their shoes. Officers should consider all factors when conducting SFSTs.

Session 3 - Psychophysical Tests

Walk and Turn Test Diagram Practice

Walk and Turn Test

Describe Turn

Cannot keep balance		
Starts too soon		
	1st Nine	2nd Nine
Stops walking		
Misses heel-to-toe		
Steps off line		
Uses arms		
Actual steps taken		
Cannot Do Test (explain)		

Preliminary Training for Drug Evaluation and Classification Program
3-17

Hands-On Practice

Assign participants to work in pairs. Instruct teammates to take turns administering the WAT test to each other.

It is not necessary for the teammate playing the role of the “subject” actually carry out the walking stage of the test.

The idea is to take turns practicing the proper way to give instructions for the test.

Monitor the practice and offer coaching and constructive criticism, as appropriate.

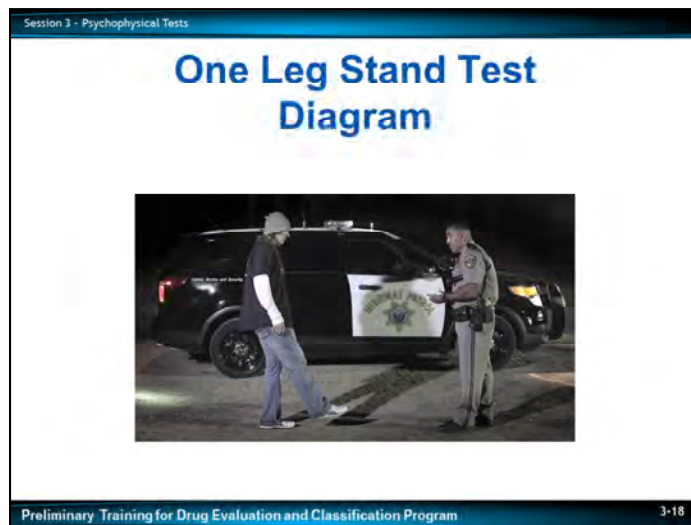

C. One Leg Stand (OLS)

Write "One Leg Stand" on the dry erase board or easel/easel pad.

OLS is the third divided attention test administered during the drug influence evaluation.

- For drug evaluation purposes, OLS is given twice to the subject
 - First, the subject is required to perform the OLS while standing on the left foot
- The OLS is administered twice to test both the left and right legs to assist the DRE in making comparisons and identify potential medical conditions that may be present.**

Write "given twice" on dry erase board or easel/easel pad.

- Next, they are required to perform the test while standing on the right foot
- Otherwise, the OLS is used in the same fashion as in SFST

Review of OLS Administrative Procedures

Two instructors should be used for this demonstration, one as the "subject" and the other as the examiner.

- The test has two stages, the instruction stage and the balance and counting stage
- During the instruction stage, the subject must stand with the feet together, arms at the side, facing the examiner
- Demonstrate the stance the "subject" is required to maintain
- The subject must be told they will have to stand on the left foot and raise the right foot approximately **6** inches off the ground, with the right leg held straight and the raised foot parallel to the ground
- The examiner must demonstrate the one-leg stance
- Emphasize the subject must keep the foot raised throughout the test

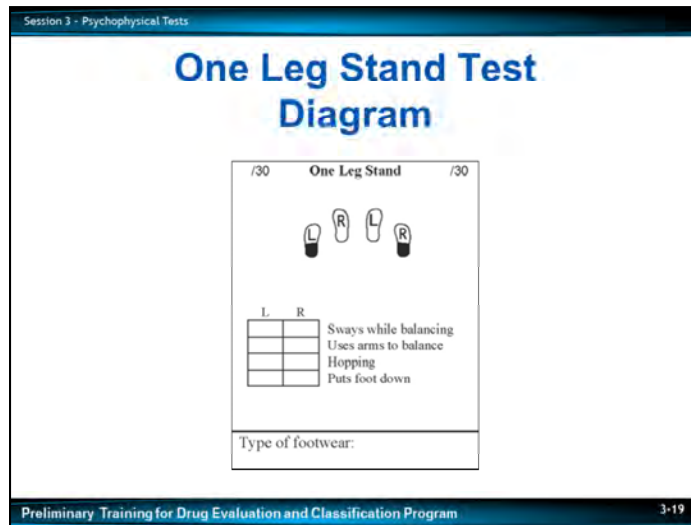

- The subject must be told they must look at the raised foot during the test
- Emphasize the examiner should not look at his or her own foot while giving the instructions; for safety reasons, the examiner must keep the eyes on the subject at all times.

Although not part of the administrative procedures, if the subject lowers his/her foot, he/she should be instructed to raise it and continue the test.

- The subject must be told they will have to count out loud in the following manner: “one thousand one, one thousand two, one thousand three” and so on until told to stop
- After giving the instructions, the examiner should ask the “subject” if they understand
Inform the participants if the subject puts the foot down, he/she should remind the subject to pick the foot up again and continue counting from the point at which the foot touched.
Solicit participants’ questions about the administrative procedures for OLS.
Point out the validation of the OLS was based on a 30-second time period. Therefore, the DRE must keep track of the actual time the subject stands on each foot. Test should be discontinued after 30 seconds.
- After the subject has completed the test on the left foot, they must be told to repeat the test on the right foot

Point out the DRE should explain the instructions again prior to having the “subject” perform the test on the right foot.

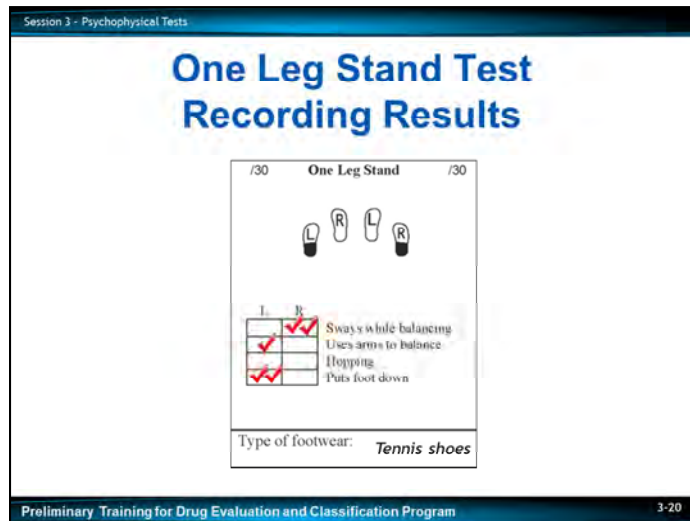

Recording Results of the OLS

Ask participants: "What are the four clues of the OLS test?"

For drug evaluation purposes, we use the same clues on the OLS we use for SFST.

The OLS clues:

- Sways while balancing
- Uses arms for balance
- Hopping
- Puts foot down

Indicate above the feet the number they were counting when they put their foot down.

Check marks should be made or a number recorded to indicate the number of times the subject swayed, used arms for balance, hopped, or put their foot down.

The subject's actual count during the 30 seconds should be documented in the top area of the box above the foot on which the subject was standing.

DREs should also be observant for the presence of other indicators, such as body tremors and improper counting during this test.

Solicit questions about documenting the results of the OLS.

Session 3 - Psychophysical Tests

One Leg Stand Hands-On Practice

/30 One Leg Stand /30

L	R	
		Sways while balancing
		Uses arms to balance
		Hopping
		Puts foot down

Type of footwear:

Preliminary Training for Drug Evaluation and Classification Program 3-21

Hands-On Practice

Assign participants to work in pairs.

Instruct teammates to take turns administering the OLS to each other.

Inform the participants it is not necessary the participant serving as the “subject” actually stand on one foot for thirty seconds. The idea is to practice giving the instructions for the test. Monitor the practice and offer appropriate coaching and constructive criticism.

The original SCRI studies suggested individuals over 65 years of age, people with back, leg, or inner ear problems, or people who are overweight by 50 or more pounds may have difficulty performing this test. Less than 1.5% of the test subjects in the original studies were over 65 years of age. There was no data containing the weight of the test subjects included in the final report. Also, the SCRI studies suggest individuals wearing heels more than 2 inches high should be given the opportunity to remove their shoes.



D. Finger to Nose (FTN)

Write "Finger to Nose" on dry erase board or easel/easel pad.

The FTN is the final divided attention test used in the drug influence evaluation.

FTN differs from the other three tests in that the examiner must continue to give instructions to the subject throughout the test.

Administrative Procedures for FTN

Two instructors should serve in this demonstration, one as the examiner and the other as the "subject."

- The subject must be told he/she will be given a series of commands, i.e., "left, right, etc." to indicate which fingertip is to be brought to the tip of the nose
- The subject must be told to stand with feet together, arms down at the sides, facing the examiner
- The examiner should demonstrate the stance
- The subject must be told to close his/her hands, rotate the palms forward and then to extend the index fingers from the closed hands

Demonstrate the proper extension of the index fingers.

- The examiner must tell subject they will be asked to touch the tip of the index finger to the tip of the nose

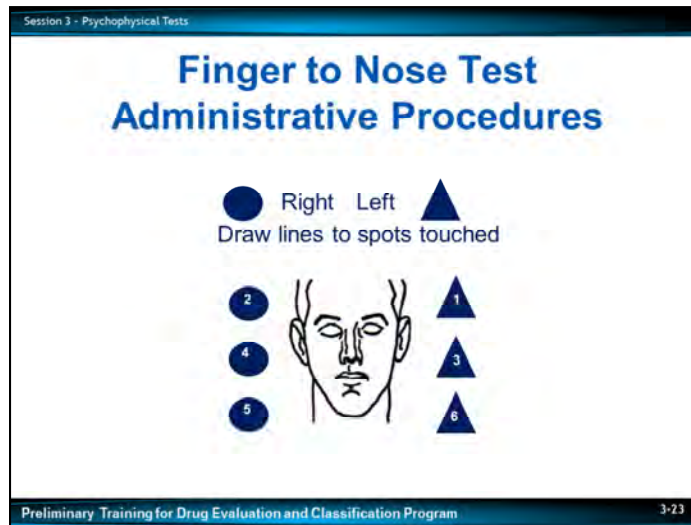

- The examiner must demonstrate to the subject how they are expected to touch the fingertip to the nose (without actually touching the nose)
- Demonstrate: When I say 'left,' touch the tip of your left index finger to the tip of your nose
- The examiner must tell the subject they are expected to return the arm to the side immediately after touching the fingertip to the nose
- Demonstrate the movement of the fingertip to the nose by standing at an angle to the subject so he/she can see the proper method for touching the nose
- The subject must be told to tilt the head back slightly and to close the eyes and keep them closed until the examiner says to open them

The subject's head should be tilted back in the same fashion as in the MRB test.

- The examiner should demonstrate the stance with head tilted back, arms at the sides with index fingers extended.

Remind the participants they should not close their eyes during the instructions for safety reasons.

The test is always given in the following sequence of commands: Write the sequence on the dry erase board or easel/easel pad.

Left, Right, Left, Right, Right, Left

Solicit participants' questions concerning administrative procedures for FTN.

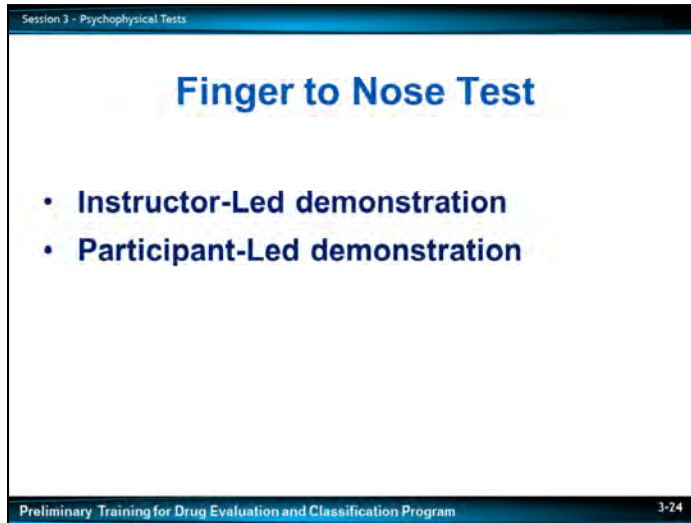

Instructor-Led Demonstrations

One instructor should give a complete demonstration of FTN, using another instructor as the “subject.”

- Instructor-to-instructor demonstration
- Instructor-to-participant demonstration

Select a participant to serve as the “subject” and administer a complete FTN test to that participant.

Thank the participant for his/her participation and solicit questions about the demonstrations.

Participant-Led Demonstrations

Select two participants and have them take turns administering FTN tests to each other.

Offer appropriate comments and constructive criticism about the participants’ administration of the test.

Thank the participants for their participation and solicit questions from the class.

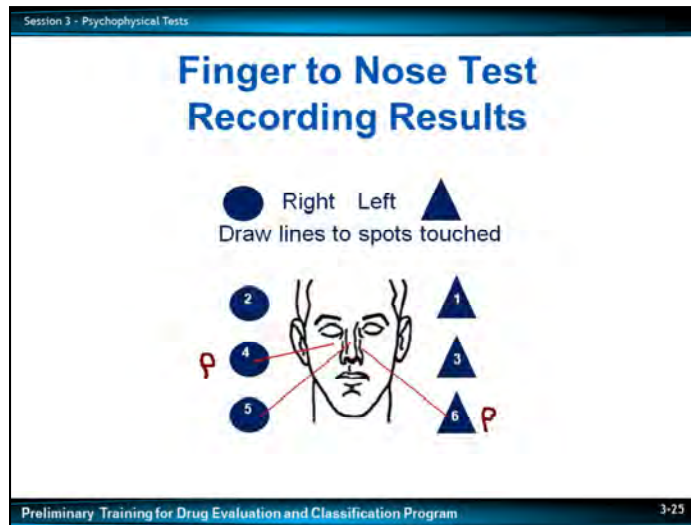

Recording Results of the FTN Test

- The results of FTN test are recorded by drawing a “map” showing where the fingertips landed on each attempt
- A line should be drawn to the appropriate circle or triangle to indicate where the subject touched their nose
- Suggestion: If the DRE draws the line from the place where the subject touches to the appropriate circle or triangle, it enables them to draw a straighter line

Instruct students a “P” is an indicator the subject touched with the pad of his/her finger instead of the finger tip.

Solicit questions about recording the results of Finger to Nose.

Hands-on Practice

Assign participants to work in pairs. Instruct teammates to take turns administering FTN tests to each other.

It is not necessary for the teammate who is the “subject” to carry out the test completely.

Monitor the practice and offer appropriate coaching and constructive criticism.

Preliminary
Training for Drug
Evaluation and
Classification
Program

Session 4 – The Eye Examinations



February 2018

Session 4 - Eye Examinations

1 Hour, 30 Minutes

Session 4

The Eye Examinations



TSI **NHTSA**

Preliminary Training for Drug Evaluation and Classification Program 4-2

Session 4 - Eye Examinations

Learning Objectives

- Administer tests of HGN, VGN, and LOC
- Estimate pupil size
- Relate the expected results of the eye examinations

Preliminary Training for Drug Evaluation and Classification Program 4-3

Briefly review the objectives, content, and activities of this session.

Upon successfully completing this session the participant will be able to:

- Administer tests of Horizontal Gaze Nystagmus (HGN), Vertical Gaze Nystagmus (VGN), and Lack of Convergence (LOC)
- Estimate pupil size
- Relate the expected results of the eye examinations to the seven categories of drugs

CONTENT SEGMENTS

- A. Purposes of the Eye Examinations
- B. Procedures and Clues
- C. Demonstrations
- D. Relationship of Drug Categories to the Eye Examinations

LEARNING ACTIVITIES

Instructor-Led Presentations
Instructor-Led Demonstrations
Hands-on Practice

Session 4 - Eye Examinations

Eye Examination Purpose

Preliminary Training for Drug Evaluation and Classification Program 4-4

A. Purposes of the Eye Examinations

The principal purpose of all of the eye examinations is to obtain articulable facts indicating the presence or absence of specific categories of drugs.

- Certain drug categories usually cause the eyes to react in specific ways
- Other drug categories usually do not cause those reactions

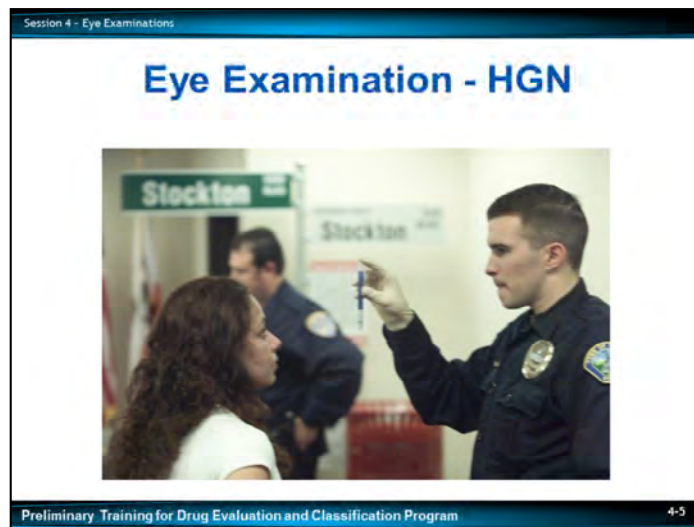

Horizontal Gaze Nystagmus (HGN)

The tests of HGN and VGN provide important indicators of the drug categories that may or may not be present.

- Prior to the administration of the HGN, the subject's eyes should be checked for Equal Pupil Size, Resting Nystagmus and Equal Tracking
- The check for Equal Pupil Size is simply done by visibly checking to see if both pupils are equal in size
 - Both pupils should be of approximately equal size
 - A difference of $\frac{1}{2}$ mm would still constitute equal pupil size
 - 1 mm difference or more may indicate a possible medical condition

- The check for Equal Tracking is done by moving the stimulus smoothly across the subject's entire field of vision checking to see if the eyes track together or if one lags behind

Remind participants the speed of the stimulus should be approximately the same speed used as checking for the Lack of Smooth Pursuit.

- If the subject's pupils are noticeably unequal in size or if Resting Nystagmus is present or if the eyes do not track together, there may be a chance of a medical condition or pathological disorder
 - This part of the examination may require more than one check to ensure a medical condition or pathological disorder does not exist
 - If HGN is observed, it is likely the subject may have taken a CNS Depressant, Dissociative Anesthetic, an Inhalant, or a combination of those
-
-
-

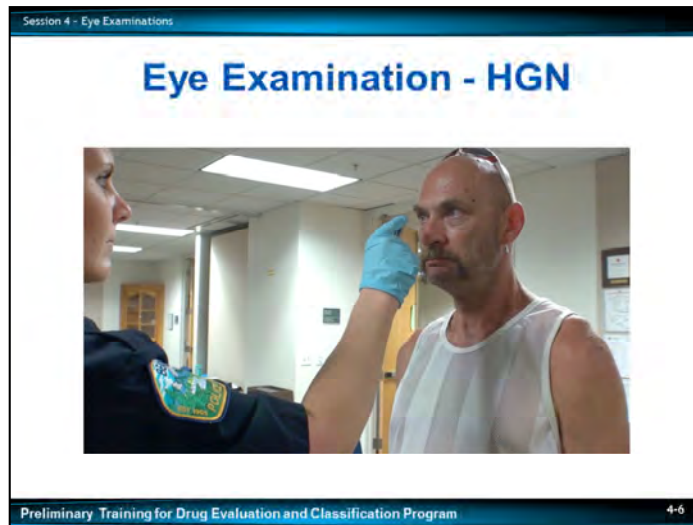

Officers are reminded to ask questions about the subject’s eye and general health conditions prior to administering the HGN test. If a subject responds or volunteers information he or she is blind in one eye or has an artificial eye, and the subject has Equal Tracking, the officer should make note of that and may proceed with the HGN test. If there are any abnormal findings on the pre-test checks, the officer may choose not to continue with the testing. If HGN testing is continued, officers are reminded this does not follow the standardized protocol and should acknowledge such in any report.

If HGN testing is conducted on a person with a blind eye, typical inconsistent findings could be related to the blind eye not being able to see or track the stimulus or when the normal eye can no longer see the stimulus, e.g., when checking Distinct and Sustained Nystagmus at Maximum Deviation on the blind eye side.

Source: “Eye Tests on a Suspect with a Blind Eye” Karl Citek, OD, PhD, FAAO, Pacific University College of Optometry, Sept. 2014

For most HGN testing, the normal eye can see the stimulus and the movement of either eye should be consistent with what is expected. When the normal eye can no longer see the stimulus, most commonly when assessing Distinct and Sustained Nystagmus at Maximum Deviation on the blind eye side, normal tracking may be disrupted and eye movements not consistent with nystagmus may be observed.

Session 4 - Eye Examinations

Three Clues of HGN

- Lack of Smooth Pursuit
- Distinct and Sustained Nystagmus at Maximum Deviation
- Angle of Onset



Preliminary Training for Drug Evaluation and Classification Program 4-7

B. Procedures and Clues

Three Clues of Horizontal Gaze Nystagmus

Prior to the administration of the HGN test, the subject's eyeglasses should be removed and the eyes are checked separately for Equal Pupil Size, Resting Nystagmus, and Equal Tracking. **(Look for and be aware of contacts, especially colored contacts, because some colored contacts may affect the ability to compare and estimate pupil size.)**

As pointed out earlier, if the eyes do not track together or if the pupils are noticeably unequal in size, the chance of a medical disorder or injuries causing the nystagmus may be present. Prior to the administration, Resting Nystagmus may also be observed at this time.

HGN test consists of three separate checks, administered independently to each eye.

Remind participants the HGN test is done exactly the same as in the Standardized Field Sobriety Testing (SFST) training and the Drug Recognition Expert (DRE) start with the "subject's" left eye first.



Lack of Smooth Pursuit

The first check is for “Lack of Smooth Pursuit.”

Select a participant and demonstrate the first check of HGN on that participant.

- Position the stimulus approximately 12 to 15 inches from of the subject’s nose
- Hold the tip of the stimulus slightly above the subject’s eye level

Point out this procedure insures the eyes will be open wide and easy to observe.

- Instruct the subject to hold their head still and follow the stimulus with the eyes only
- Move the stimulus smoothly, all the way to the subject’s left, then all the way to the right, then back again all the way to the left, then once again all the way back to the right

Point out we begin by checking the subject’s left eye, then we immediately check the right eye.

We make at least two complete passes in front of both eyes.

Demonstrate two complete passes in front of the eyes using a participant-volunteer as your test subject.

Emphasize: For standardization, we always begin by checking the left eye.

- The stimulus should move at a speed requiring approximately two seconds to bring it from the center to side or approximately 4 seconds from side to side
- While the eye is moving, examine it for evidence of a Lack of Smooth Pursuit

Use these or similar analogies:

- A smoothly pursuing eye will move without friction, much the way a windshield wiper glides across the windshield when it is raining steadily. An eye showing Lack of Smooth Pursuit will move in a fashion similar to a wiper moving across a dry windshield

Excuse the participant-volunteer and thank him or her for participating.



Clue No. 2: Distinct and Sustained Nystagmus at Maximum Deviation

Once you have completed the check for Lack of Smooth Pursuit, you will check the eyes for distinct and sustained nystagmus when the eye is held at maximum deviation, beginning with the subject's left eye.

The Mechanics of Clue Number 2

Once again, position the stimulus approximately 12 - 15 inches (30 - 38 cm) in front of subject's nose and slightly above eye level.

Move the stimulus to the individual's left side until there is no more white of the eye visible.

Hold the left eye in that position for a minimum of four (4) seconds. Four seconds will not cause Fatigue Nystagmus. This type of nystagmus may begin if a subject's eye is held at maximum deviation for more than 30 seconds.

Demonstrate. Point out four (4) seconds is a relatively long period of time. You cannot simply hold the eye to the side for an instant as the jerking must be sustained and last a minimum of four seconds.

Remind participants as soon as we have finished checking the left eye we immediately check the right eye. Repeat the procedure. With this clue, the examiner looks for distinct and sustained jerking.

A slightly or barely visible tremor is not sufficient to consider this clue present.

A definite, strong jerking must be seen.

Point out for HGN to be considered present, a distinct and sustained jerking must be present for a minimum of four seconds. Excuse the participant-volunteer and thank him or her for participating.

Participant Practice

Participants' initial practice of the check for Distinct and Sustained Nystagmus at Maximum Deviation.

Instruct participants to work in pairs, taking turns checking each other's eyes for Distinct and Sustained Nystagmus at Maximum Deviation. Monitor, coach, and critique the participants' practice. Allow this practice to continue for only about 2 minutes.

Session 4 - Eye Examinations

Three Clues of HGN

- **Angle of Onset**



Preliminary Training for Drug Evaluation and Classification Program 4-11

Angle of Onset

The final check is for the “Angle of Onset.”

Select a participant and demonstrate the third check of HGN on that participant.

- Position the stimulus as before
- Slowly move the stimulus to the subject’s left side carefully watching the eye for the first sign of jerking
- When you think you see the eye jerk, stop moving the stimulus and hold it still
Point out: If the eye is not jerking, resume moving the stimulus slowly to the side, again observing for the first sign of jerking.
- Verify the eye is, in fact, jerking
- Once you have established you have located the point of onset, estimate the angle
Exhibit a template if available.
- Repeat this procedure on the subject’s right eye
Point out angle estimation simply requires practice.

Session 4 - Eye Examinations

Angle of Onset

$$\begin{aligned} \text{BAC} &= 50 - \text{Angle of Onset} \\ \text{Angle of Onset} &= 35 \text{ degrees} \\ \text{BAC} &= 50 - \text{Angle of Onset} \\ &= 50 - 35 \\ &= 0.15 \end{aligned}$$

Preliminary Training for Drug Evaluation and Classification Program 4-12

Angle of Onset

Write the formula "BAC = 50 – Angle of Onset" on the dry erase board of easel/easel pad.

The consistency of onset angle and blood alcohol concentration (BAC) can be compared using the following formula:

- Explanation: BAC = 100 x blood alcohol (e.g., if blood alcohol is 0.10, BAC = 10)
- Example: If onset angle is 35 degrees, then BAC = 50 - 35 = 15
- The corresponding BAC would be approximately 0.15
- Keep in mind this formula is only a statistical approximation. It is not an exact relationship for all subjects at all times

Emphasize this point: The formula can easily be "off" by 0.05 or more even though the subject has consumed no drug other than alcohol.

Source: Tharp, V., Burns, M. & Moskowitz, H., (1981). Development and Field Test of Psychophysical Tests for DWI Arrest, NHTSA, DOT-HS-8-01970

- By comparing the subject's BAC with the angle of onset of HGN, it may be possible to determine alcohol is or is not the sole cause of the observed nystagmus
- If the Angle of Onset is significantly inconsistent with BAC, the implication may be the subject has also taken a CNS Depressant other than alcohol, Dissociative Anesthetic, an Inhalant, or the subject may have a medical condition.

Emphasize many other facts will also be considered that will help to determine whether Depressants, Inhalants, or Dissociative Anesthetics may be present.

A DRE is expected to be able to estimate the Angle of Onset of Nystagmus to the nearest 5 degree increment over the range from 30 to 45 degrees.

If the subject's eyes begin to jerk before they have moved to the 30 degree mark, you will not attempt to estimate the angle precisely, but will record they exhibit "immediate onset." From 30 degrees and beyond you will record a numeric estimate of onset.

Session 4 - Eye Examinations

HGN

- Standardization
- Medical Complications



Preliminary Training for Drug Evaluation and Classification Program 4-14

Remind students about the importance of Standardization: We want all DREs to work in the same way; the “left eye/right eye” switching procedure is simply the standard approach we have adopted.

Remind students to be alert for Medical Complications: such as stroke, brain tumor, or other injury to the brain. These kinds of injuries often will cause the two eyes to behave quite differently from one another. For example, the left eye might jerk noticeably while the right eye tracks smoothly. By always immediately comparing the performances of the two eyes, the DRE might more quickly spot the possibility of a medical complication.

NHTSA modified its SFST training courses to conform to this “left/right” procedure in 1989.



Vertical Gaze Nystagmus

Select a participant and demonstrate the VGN test on the participant.

- Position the stimulus horizontally, approximately 12 to 15 inches in front of the subject's nose
- Point out to the subject he or she will have to keep their head steady and try to keep their eyes focused on the stimulus as it moves upward
- Raise the stimulus until the subject's eyes are elevated as far as possible
- Watch closely for evidence of up-and-down jerking

Point out the examiner should keep the subject's eyes elevated for a minimum of 4 seconds to verify the jerking is present and continues during the full four seconds.

Point out we do not attempt to estimate an angle of onset for VGN: we simply record whether a visible up and down jerking is present or not present.

Excuse the participant-volunteer and thank him or her for participating.

Participant Practice

Participants' initial practice of the VGN test

Instruct participants to work in pairs, taking turns administering the VGN test to each other.

Monitor, coach, and critique the participants' practice.

Allow this practice to continue for only about 2 minutes.

- If VGN is observed, the implication may be the subject took Dissociative Anesthetics, fairly large doses of Depressants, or Inhalants (for that individual)

Point out there is no known drug that will cause VGN without causing at least four clues of HGN.

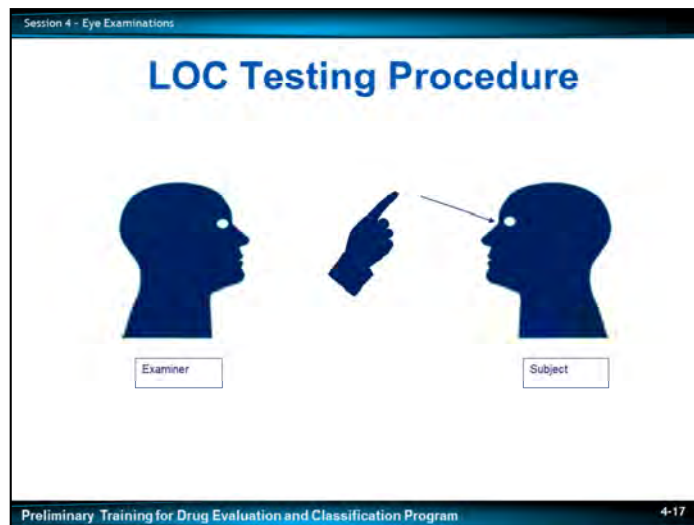

Select a participant and demonstrate the test for LOC on that participant.

- Position the stimulus approximately 12 to 15 inches in front of the subject's nose in the same position we use for the HGN test

Point out in the simplest terms – LOC means an inability to cross the eyes.

- Inform the subject you are going to move the stimulus around in a circle in front of his or her face and to follow the stimulus with his or her eyes only

Point out the stimulus can be moved either clockwise or counterclockwise.

- Inform the subject you will move the tip of the stimulus in toward the bridge of his or her nose
Emphasize it is important the subject be aware of what will happen so he or she will not flinch or become frightened when you move the stimulus toward his or her face. Point out to the subject he or she will have to keep their head steady and try to cross the eyes in order to keep their eyes focused on the stimulus as it moves in toward the nose. Point out you will not actually touch the subject's nose.

- Start to move the object slowly in a circle

Point out this initial circular motion helps to verify the subject has focused on the stimulus and is able to track it.

- Verify the subject is tracking the stimulus
- Stop moving in a circular manner with the stimulus above eye level
- Slowly move the stimulus down to within approximately two inches of the bridge of the nose
- Carefully observe the subject's eyes to determine whether both eyes converge on the stimulus
- It is recommended the DRE repeat the check for LOC (i.e., conduct the check at least two times)

Point out not to actually touch the nose and not to go any closer than approximately two inches from the bridge of the nose. Remind the participants if the subject wears glasses during reading and for near visual tasks and they are readily available, ensure the eye glasses are worn for the check for LOC.

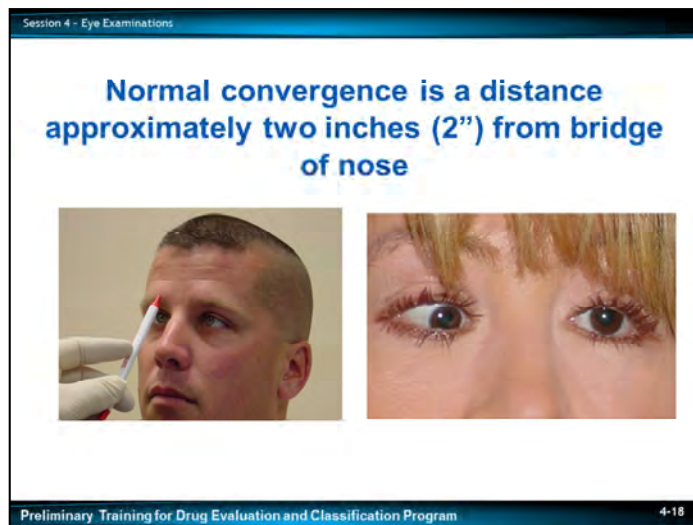

- If the eyes converge (cross) when the stimulus is approximately two inches from the bridge of the nose, then LOC is “not present”
- LOC is present if the subject’s eyes do not come together and cross as they track and stay aligned on the stimulus
- In a non-impaired subject, the eyes should come together (converge) and remain converged for one second

Point out convergence response in most people is a distance of approximately two inches from the bridge of the nose.

- If the eyes do not converge or remain converged on the stimulus for one second, then LOC is present

Point out some normal non-impaired people may not be able to converge to the bridge of the nose. Moving the stimulus within two inches of the nose provides a better indicator of LOC attributed to drug impairment.

Participant Practice

Participants’ initial practice of the test for LOC.

Point out to keep the stimulus high enough so eye movement can be observed.

Excuse the participant-volunteer and thank him or her for participating.

Instruct participants to work in pairs, taking turns testing each other’s eyes for LOC.

Monitor, coach, and critique the participants’ practice.

Allow this practice to continue for only about 2 minutes.

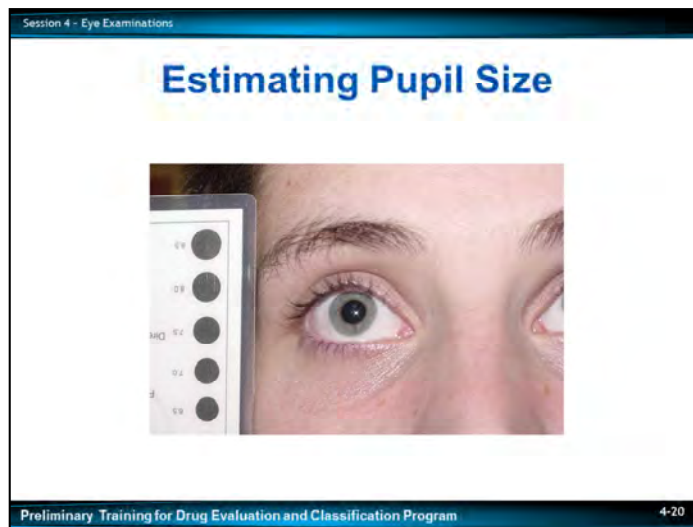

Estimation of Pupil Size

We use a device called a pupillometer to estimate the size of the subject's pupil.

The DRE pupillometer has a series of circles or semi-circles with diameters usually ranging from 1.0 mm to 10.0 mm in half millimeter increments.

Exhibit a pupillometer.

Point out our eyes continually adjust to accommodate different lighting conditions.

Emphasize pupil size is an "estimate."

Select a participant and demonstrate pupil size estimation using the participant.

Point out to begin by testing the subject's left eye first.

The pupillometer is held alongside the subject's eye and moved up and down until the circle or semi-circle closest in size to the pupil is located.

The pupil size estimations are recorded as the numeric value that corresponds to the diameter of the circle or semi-circle closest in size to the subject's pupil in each lighting condition.

Session 4 - Eye Examinations

Estimating Pupil Size

DRE average range of pupil size in room light is 2.5 to 5.0 mm



Preliminary Training for Drug Evaluation and Classification Program 4-22

Tabulate the pupil size estimates made by the participants on the easel/easel pad using the following sizes:

8.5 or larger

8.0

7.5

7.0

6.5

6.0

5.5

5.0

4.5

4.0

3.5

3.0

2.5 or smaller

Point out the "DRE average" range of pupil size in room light is 2.5 to 5.0 mm.

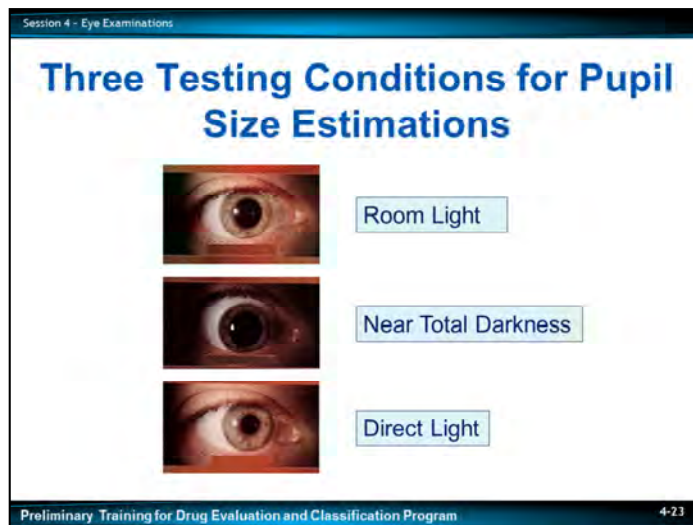

Three Lighting Conditions

We estimate pupil size under three (3) different lighting conditions:

- Room Light
- Near Total Darkness
- Direct Light

Different testing conditions create different demands on the autonomic nervous system, including the pupil.

Examining the pupils in three different lighting conditions is similar to examining other clinical indicators, i.e., pulse or blood pressure in different conditions.

In the Drug Evaluation and Classification (DEC) Program and DRE training we use the terms “Normal,” “Average,” “Average Ranges,” or “DRE Average Range”.

“Normal” means a range of values which represents the “middle” or “typical” value the majority of non-impaired people would be expected to exhibit or have in a specific test.

Point out the use of the word “normal” and how it relates to the DEC Program will be covered more in the 7-Day School.

For more information instructors may wish to refer to “Understanding the terms Normal versus Average in the DRE opinion and decision-making process” addendum at the end of this session.

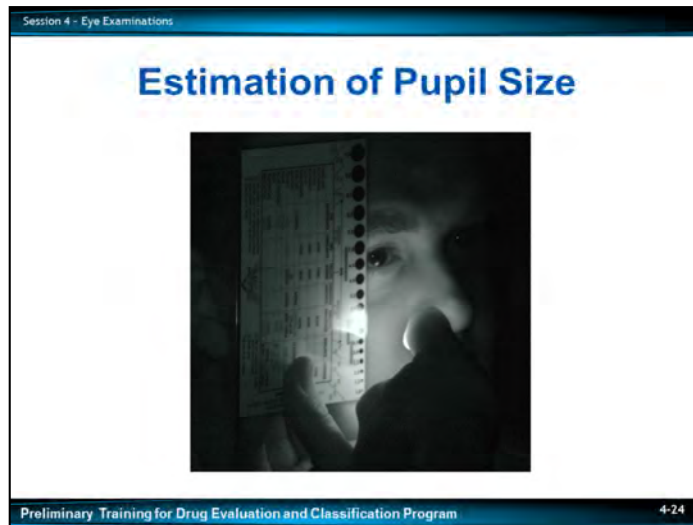

Estimation of Pupil Size under Room Light

- Pupils are examined in Room Light prior to darkening the room

Estimation of Pupil Size under Near Total Darkness and Direct Light

The final two pupil size estimations are made with the use of a penlight in a near totally darkened room.

- Prior to estimating the pupil sizes, we darken the room and wait approximately 90 seconds to allow both the subject's eyes and our own to adapt to the dark

Demonstrate this.

- For the estimation under Near Total Darkness, completely cover the tip of the penlight with your finger or thumb so only a slight glow is exhibited and no white light emerges
- Bring the glowing tip up toward the subject's left eye until you can distinguish the pupil from the colored portion of the eye (iris)
- Position the pupillometer alongside the pupil (left eye first) and locate the circle or semi-circle closest in size to the pupil
- Repeat the procedure for the subject's right eye

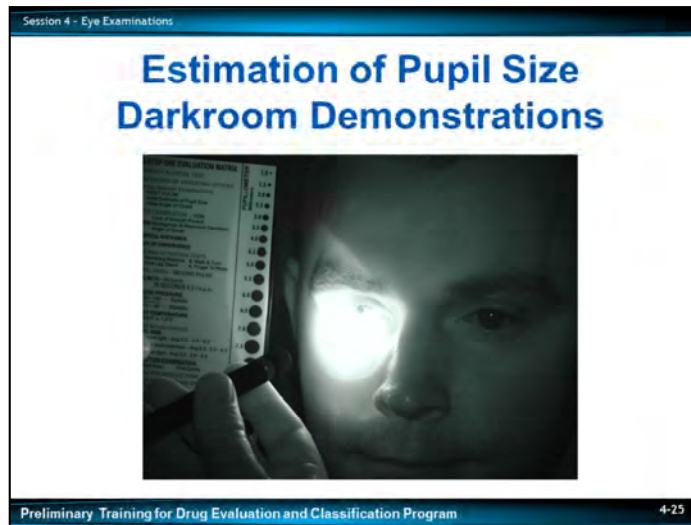

Select a participant to aide in demonstrations of darkroom pupil measurements.

- For the estimation under Direct Light, from a darkened environment, quickly illuminate the left eye and hold it there for a minimum of 15 seconds
- This can be accomplished by activating the penlight pre-positioned in front of the eye, or by activating the penlight with the light covered and positioned in front of the eye
- The objective is to capture an accurate assessment of the reaction to light by minimizing the pupil's exposure to light before the penlight can be directed solely into the eye

Demonstrate this.

- The penlight should be positioned so the beam just "fits" or approximately fills the eye socket
- Bring the pupillometer up alongside the left eye and find the circle or semi-circle closest in size to the pupil
- Repeat the procedure for the right eye

Average Sizes for the Pupil

Since we estimate pupil size under three different lighting conditions (Room Light, Near Total Darkness, and Direct Light) the range of pupil sizes will vary.

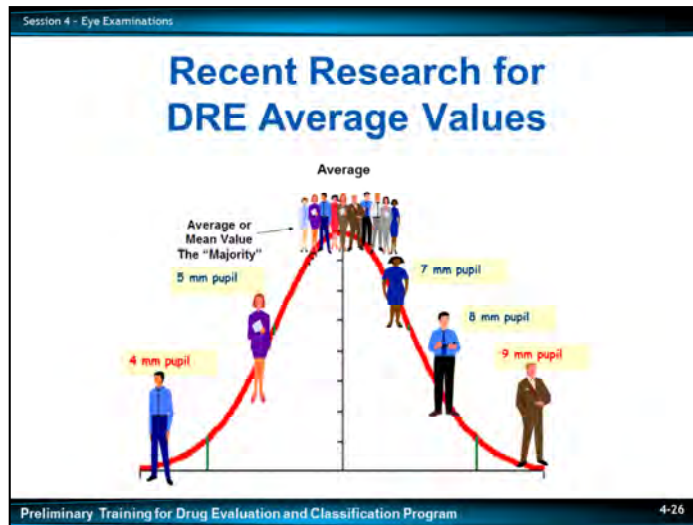

Basic Concepts Relative to Interpreting Pupil Sizes

It is important to understand a few basic concepts relative to interpreting pupil sizes. Understanding these concepts will allow DREs to better understand the relationship of pupil size to impairment.

Mean values and average ranges: scientifically validated studies were conducted to determine normative values for pupil size in non-impaired persons. These studies show what one would expect a person to exhibit when their pupil sizes are checked under different lighting conditions. Sometimes average means "in the middle" or sum of all numbers divided by the number in a particular group. What we use for interpretation purposes are "average ranges" of pupil sizes.

Point out when all of the study subjects were tested the majority (approximately 88%) of the non-impaired people fell within the "average ranges."

- As a DRE, you will be making your decision of impairment based on clinical, psychophysical, and behavioral indicators
 - This includes using pupil sizes as one of the factors in determining that impairment
- With many people, even under very bright light, the pupils won't constrict much below a diameter of 2.0 mm and, even under near total dark conditions, the pupils usually only dilate to a diameter of not more than 8.5 mm

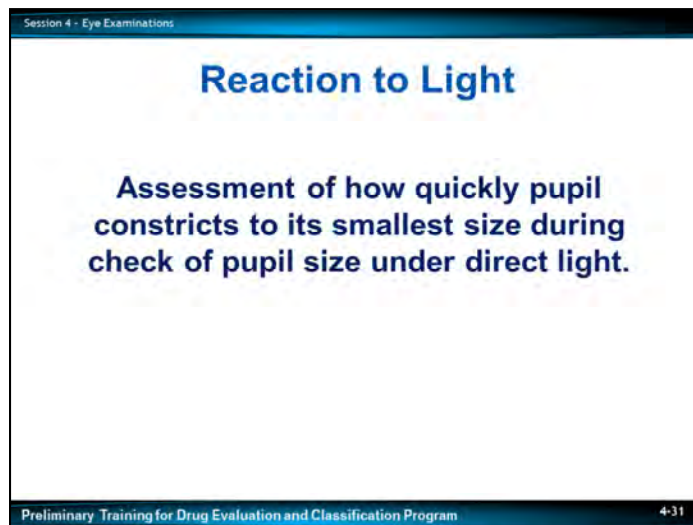

Reaction to Light

Assessment of how quickly the pupil constricts to its smallest size during the check of pupil size under direct light when the uncovered light is brought from the side of the subject's face and the light beam is moved directly into the subject's eye.

Demonstrate this.

- As you bring the beam of light directly into the subject's eye, note how the pupil reacts
- Demonstrate this.***
- Under ordinary conditions, the pupil should react very quickly and constrict noticeably when the light beam strikes the eye
 - Under the influence of certain categories of drugs, the pupil's reaction may be slow or there may be no visible reaction at all

For DRE purposes, we consider the pupil's reaction to be slow if it takes more than one second to reach its smallest size.

- Hold the direct light on the subject's eye for a minimum of 15 seconds to assess pupil reaction
- Caution should be used by the officer so as not to move the light beam or allow the bulb to change in light intensity
- When you have completed this process for the left eye, repeat it for the right eye

Participants' initial practice in assessing the pupil's reaction to light.

Have participants work in pairs, checking each others pupil reaction.

Monitor, coach, and critique the participants' practice.

Allow the practice to continue for only about 2 minutes.

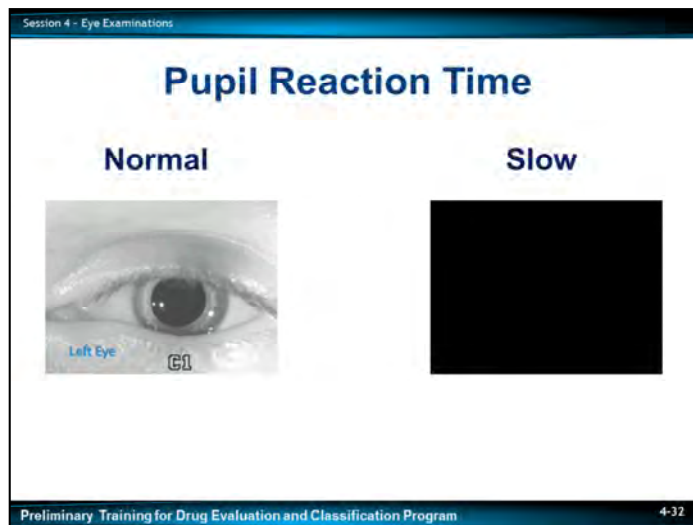

The check of the pupil's Reaction to Light takes place at the same time as the test of pupil size under Direct Light.

- Observe the subject's pupil size as the penlight is aimed directly at the subject's eye
Demonstrate this using a participant-volunteer.

- As you bring the beam of light directly into the subject's eye, note how the pupil reacts
Demonstrate this.

- Under ordinary conditions, the pupil should react very quickly and constrict noticeably when the light beam strikes the eye

- For DRE purposes, we consider the pupil's reaction to be slow if it takes more than one second to reach its smallest size

Point out pupillary reaction to light should occur within one second.

- Under the influence of certain categories of drugs, the pupil's reaction may be very sluggish or there may be no visible constriction at all

Excuse the participant-volunteer and thank him or her for participating.

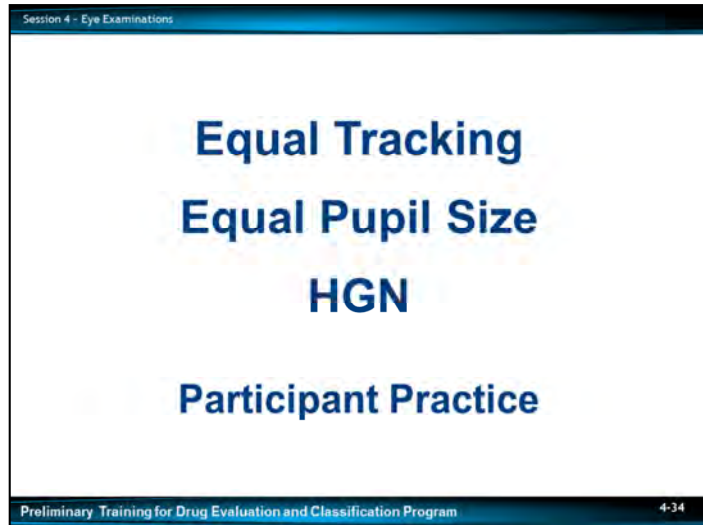

C. Demonstrations

Select two participants to come before the class.

Demonstrate Equal Tracking and Equal Pupil Size.

Demonstration of HGN.

Instruct one participant to demonstrate the administration of HGN to the other participant.

Check for Lack of Smooth Pursuit.

Check for Distinct and Sustained Nystagmus at Maximum Deviation.

Coach and critique the participant-administrator's performance.

Estimation of the Angle of Onset

Make sure the participant-administrator checks both eyes.

When the participant-administrator has completed the HGN test, instruct the participant-administrator to draw the participant-subject's eye to an angle of 35 degrees. Check the accuracy of this estimate, using the template.

Excuse the two participants and thank them for participating.

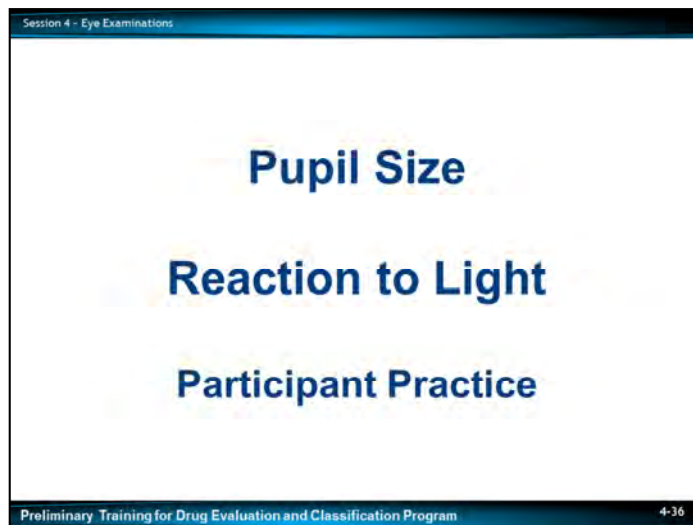

Demonstration of Pupil Size Estimation and Test for Reaction to Light

Select two other participants to come before the class and instruct one participant to estimate the other's pupils under Room Light.

- Pupil size estimation under Room Light

Coach and critique the participant-administrator's performance.

- Darkroom estimations of pupil size

Instruct second participant to demonstrate how to perform the darkroom estimations of pupil size.

Coach and critique the participant-administrator's performance.

Point out assessment of the pupil's Reaction to Light takes place in conjunction with the direct-light estimation.

Excuse the two participants and thank them for participating.

The checks of Pupil Size, Equal Tracking, and Reaction to Light provide useful indicators of the possible presence of many drug categories.

Point out in addition to signs of drug use, checks of the Pupil Size and Reaction to Light may reveal signs of injury or existing medical conditions.

- CNS Depressants, CNS Stimulants, and Inhalants will usually cause the pupils to react slowly to light
- CNS Stimulants, Hallucinogens, and Cannabis usually will cause the pupils to dilate
- Narcotic Analgesics will usually cause the pupils to constrict with little or no visible reaction to light

Solicit participants' comments and questions concerning the purposes of the eye examinations.

Session 4 - Eye Examinations

Pupil Size Ranges Recap

- Room Light: 4.0 mm
Average range of 2.5 – 5.0 mm
- Near Total Darkness: 6.5 mm
Average range of 5.0 – 8.5 mm
- Direct Light: 3.0 mm
Average range of 2.0 – 4.5 mm

Preliminary Training for Drug Evaluation and Classification Program 4-37

To review, the DRE pupil size ranges for the majority of non-impaired people generally are:

- Room Light: 4.0 mm with an average range of 2.5 – 5.0 mm
- Near Total Darkness: 6.5 mm with an average range of 5.0 – 8.5 mm
- Direct Light: 3.0 mm with an average range of 2.0 – 4.5 mm

Solicit participants' comments and questions concerning the demonstrations of the eye examinations and the pupil size ranges.

Session 4 - Eye Examinations

Relationship of Drug Categories to the Eye Examinations

	CNS Depressants	CNS Stimulants	Hallucinogens	Dissociative Anesthetics	Narcotic Analgesics	Inhalants	Cannabis
HGN	Present	None	None	Present	None	Present	None
VGN	Present	None	None	Present	None	Present	None
LOC	Present	None	None	Present	None	Present	Present
Pupil Size							
Reaction to Light							

FOOTNOTE: These indicators are those most consistent with the category. Keep in mind there may be variations due to individual reaction, dose taken and drug interactions.

Preliminary Training for Drug Evaluation and Classification Program 4-38

D. Relationship of Drug Categories to the Eye Examinations
Selectively reveal the contents of this slide during this discussion.

Three of the seven drug categories normally will cause HGN.

Ask the participants which drug categories normally induce HGN.

- CNS Depressants, Inhalants, and Dissociative Anesthetics normally will cause HGN
- The other four categories normally will not cause HGN
- Any drug that will cause HGN also will cause VGN, if a high enough dose of the drug is taken
- Depressants, Inhalants, and Dissociative Anesthetics can all cause VGN at higher doses for that individual
- But if a drug will not cause HGN, then it will not cause VGN

All drugs that cause nystagmus also will cause the eyes to be unable to converge.

- Therefore, Depressants, Inhalants, and Dissociative Anesthetics, including PCP and its analogs usually will cause LOC.

Interestingly, there is one category of drug that does not cause nystagmus but usually does cause LOC.

Ask participants which category.

Cannabis usually does cause LOC, even though it does not cause nystagmus.

The other three categories do not cause a LOC.

Session 4 - Eye Examinations

Relationship of Drug Categories to the Eye Examinations

	CNS Depressants	CNS Stimulants	Hallucinogens	Dissociative Anesthetics	Narcotic Analgesics	Inhalants	Cannabis
HGN	Present	None	None	Present	None	Present	None
VGN	Present	None	None	Present	None	Present	None
LOC	Present	None	None	Present	None	Present	Present
Pupil Size	Normal (1)	Dilated	Dilated	Normal	Constricted	Normal (4)	Dilated (6)
Reaction to Light							

FOOTNOTE: These indicators are those most consistent with the category. Keep in mind there may be variations due to individual reaction, dose taken and drug interactions.

(1) Soma, Quaaludes and some antidepressants usually dilate pupils.

(4) Normal, but may be dilated. (6) Pupil size possibly normal.

Preliminary Training for Drug Evaluation and Classification Program 4-39

An interesting and important fact is the drugs that cause nystagmus usually don't affect pupil size and the drugs that don't cause nystagmus usually do affect pupil size.

CNS Stimulants and Hallucinogens usually cause the pupils to become larger or "dilated."

Cannabis may cause the pupils to dilate.

But point out pupils may be normal with Cannabis as per Exception #6.

Narcotic Analgesics usually cause the pupils to become smaller or "constricted."

Dissociative Anesthetics and most Inhalants tend to leave pupil size in the average ranges.

But point out some inhalants may cause pupil dilation as per Exception #4.

Point out the term "normal" used in the matrix refers to the DRE average ranges for pupil size.

CNS Depressants also usually leave the pupils near the average range.

However, there are some exceptions, i.e., Depressant drugs that usually dilate the pupils.

Ask participants which Depressants cause pupil dilation.

Soma, Quaaludes, and some antidepressants usually dilate pupils.

Explain Exception #1: Soma, Quaaludes, and some antidepressants usually dilate pupils.

Solicit participants' questions and comments.

Understanding the Terms “Normal” vs. “Average” in the DRE Opinion and Decision Making Process

Dr. Jack E. Rickman, O.D., New England College of Optometry (Retired), Don Decker, Massachusetts DRE State Coordinator, Charles Hayes, International Association of Chiefs of Police – DRE Regional Operations Coordinator.

The Drug Evaluation and Classification (DEC) training program and the Drug Recognition Expert (DRE) examination process utilizes a standardized and systematic process assessing a variety of physical indicators to identify drug-impaired drivers. (“Drug Evaluation and Classification Program 7-Day School Training manual, 2013”). These indicators are also referred to as signs and symptoms and are based on accepted information within the medical and health care community (“Drug Effects on Psychomotor Performance” Randall C Baselt, Ph.D., Biomedical Publications).

During a DRE drug influence evaluation, the DRE uses controlled and standardized methods to assess a person’s pulse, blood pressure, body temperature, pupil size, reaction to light and psychomotor functions. The DRE also evaluates the suspect’s visual tracking, smooth pursuit and Horizontal and Vertical Gaze Nystagmus (HGN and VGN).

A DRE is trained to reach a conclusion (opinion) of the person’s condition based on the interpretation of all these signs and indicators as well as the facts of the situation in its entirety. An opinion is not based simply on one or two elements of the evaluation, but on the totality of the information gained during the investigation.

Many of the DRE evaluation results involve the concept of “normal” or average values or average ranges therefore it is important that the DRE understand the concept of physical indicators of impairment and how they relate to their opinion making process.

Average values or ranges are based on the values for the majority of healthy non-impaired people. Average within the DRE process is the number that represents the value that the majority of non-impaired people would exhibit or have in a specific test. (Refer to graph below)

**Average is the value that the “Majority” of
MOST Non Impaired PEOPLE exhibit.**

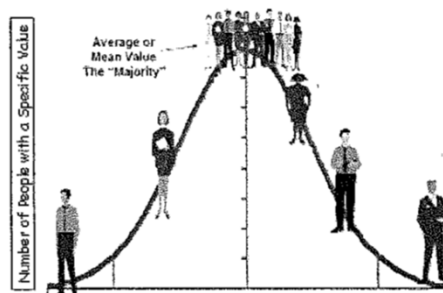

For example, the “average” or “mean value” for pupil size in near total darkness is 6.5 mm. This means that when all the sizes were measured in a large number of pupils in healthy non-impaired adults, the majority of the people had a pupil size approximately 6.5 mm. (“An Evaluation of the Pupil Size Standards Used By Police Officers for Detecting Drug Impairment” by Richman, McAndrew, Decker, and Mullaney, *Optometry, March 2004*)

In scientific and clinical information, the terms “mean”, “average” or “average range” are commonly used. Average range typically means a range of values or results that are “close to” average, but can be plus (above) or minus (below) from the “average” value for the majority of healthy non-impaired people.

Average then is a quantity that represents the middle or typical value that the majority of healthy non-impaired people would exhibit in a specific test, i.e., pupil size, pulse rate, body temperatures. The average or mean value is the total of a group of numbers divided by the total number of values in the group typically using a standard deviation. For example, a group of non-impaired males and females would be given a specific test, e.g., pupil size estimation in near total darkness, and the results were determined for the averages in order to create the reference range for that group. Though the average pupil size was approximately 6.5 mm, the average range for the majority of non-impaired subjects was 5 mm to 8.5 mm. (Richman, et al).

In the DEC Program, the use of the terms “normal”, “average”, “average ranges” or “DRE average range” are often used interchangeably. There are situations where a DRE uses the term “normal” when referring to a non-impaired result for a particular function or test. But since the DRE does not know what “normal” is for the individual being tested, a better and more accurate descriptor would be with the “DRE average ranges” which relate to values for healthy non-impaired persons for that particular function of test. If a DRE deems that a result is “normal” or within the “normal ranges” it does not mean the person is normal from a medical standpoint. A DRE does not make a medical diagnosis which is beyond the scope and purpose of the DRE evaluation.

Summary:

From the DRE perspective the closer the test finding is to the average value for the majority of non-impaired people, the more likely the person is not exhibiting impairment in that particular function or test.

The further from the test finding to the average value for the majority of non-impaired people and the edge of the “average range for the majority of non-impaired people”, the more likely the person is exhibiting an effect related to impairment in the particular function or test.

The further the finding outside the average range for the majority of non-impaired people the greater the likelihood that the person is exhibiting impairment in the particular function or test.

CEH
11/30/13

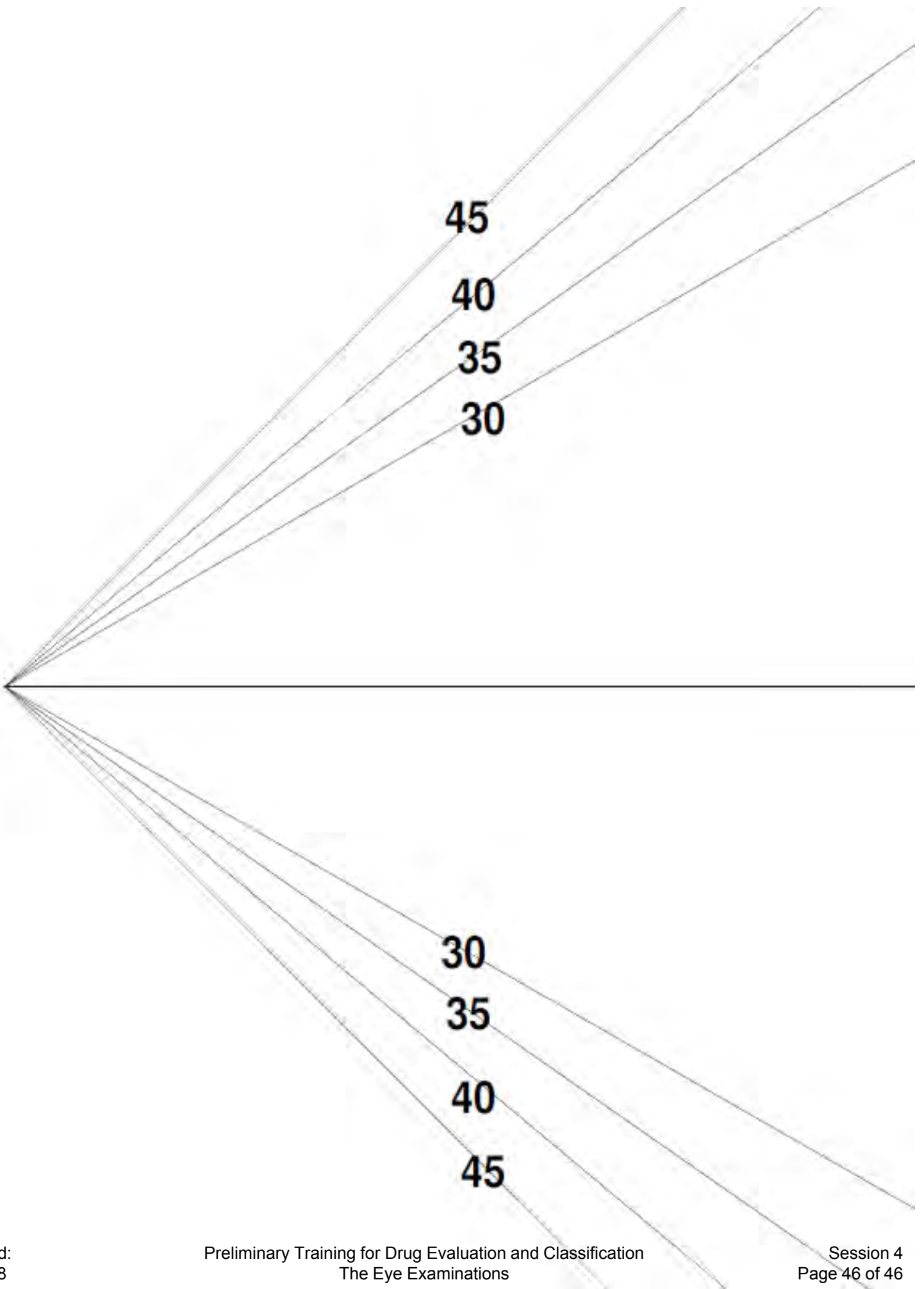

Preliminary
Training for Drug
Evaluation and
Classification
Program

Session 5 – Alcohol Workshop



February 2018

Session 5 - Alcohol Workshop

2 Hours

Session 5

Alcohol Workshop



TSI **NHTSA**

Preliminary Training for Drug Evaluation and Classification Program

5-2

Session 5 - Alcohol Workshop

Learning Objectives

- Administer psychophysical tests and eye examinations to persons who have consumed varying amounts of alcohol
- Document results of tests and examinations
- Accurately assess extent of alcohol impairment based on tests and examinations

Preliminary Training for Drug Evaluation and Classification Program 5-3

Discuss the objectives of the Alcohol Workshop.

Upon successfully completing this session, the participant will be able to:

- Administer the psychophysical tests and the eye examinations to persons who have consumed varying amounts of alcohol
- Document the results of these tests and examinations
- Accurately assess the extent of a person's alcohol impairment based on the tests and examinations

CONTENT SEGMENTS

- A. Assignments and Procedures
- B. Testing
- C. Feedback and Discussion
- D. Alcohol Workshop Checklist

LEARNING ACTIVITIES

Hands-on Practice

Participant-Led Presentations

The main emphasis of the alcohol workshop is to evaluate the participant's proficiency in the administration of Standardized Field Sobriety Tests (SFSTs).

Session 5 - Alcohol Workshop

Team Assignments

- One member will be an examiner
- One member will be the recorder
- All others in group will observe/coach
- Each team member will conduct at least one complete examination

Preliminary Training for Drug Evaluation and Classification Program 5-4

A. Assignments and Procedures

Team Assignments

Group participants into teams. The number of participants in each team is determined by dividing the total number of participants by the total number of volunteer drinkers. Example: if there are 23 participants and 7 volunteer drinkers, form five teams of three members and two teams of four members.

- ***One member will be an examiner and will complete all portions of the exam***
- ***One member will be the recorder and document the findings of the examination on the evaluation form***
- ***All others in the group will observe/coach***
- ***Each team member will conduct at least one complete examination***

Make sure ALL volunteer drinkers read and sign the "Statement of Informed Consent" form prior to receiving any alcohol.

Session 5 - Alcohol Workshop

Testing Procedures

- HGN (record onset angle in each eye)
- VGN
- LOC
- MRB
- WAT
- OLS (left foot and right foot)
- FTN

Preliminary Training for Drug Evaluation and Classification Program 5-5

Explanation of Testing Procedures

Each team will conduct the following sequence of tests and examinations on each volunteer:

Write the sequence of tests and examinations on dry erase board or easel/easel pad.

- Horizontal Gaze Nystagmus (HGN) (record angle of onset in each eye)
- Vertical Gaze Nystagmus (VGN)
- Lack of Convergence (LOC)
- Modified Romberg Balance (MRB)
- Walk and Turn (WAT)
- One Leg Stand (OLS) (standing on left leg)
- OLS (standing on right leg)
- Finger to Nose (FTN)

Emphasize team will administer each test only once to each volunteer, e.g., only one member of a team will administer the HGN test to a particular volunteer.

Emphasize tests and examinations are to be given in the order listed for all volunteers.

Teams will record the results of each test and examination.

Upon completing the test and examinations, the team members will record their best estimate as to the volunteer’s blood alcohol concentration (BAC).

Solicit questions about the testing procedures.

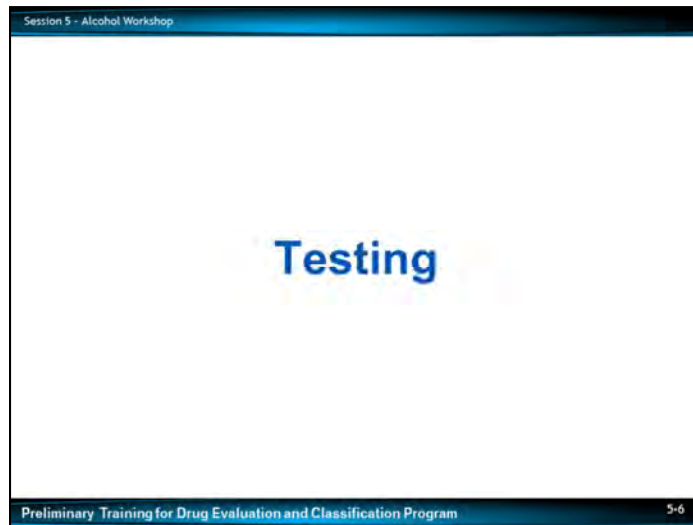

B. Testing

Hand out Drug Recognition expert (DRE) facesheets, if available.

Monitor testing to ensure compliance with the procedures.

Always allow a team to complete the full sequence of tests and examinations before sending the volunteer to another team.

Offer coaching and constructive criticism as appropriate.

C. Feedback and Discussion

Make a matrix or chart during the discussion phase of the workshop to record the results of the workshop.

For each volunteer, select one team to report in detail on each test and examination administered to that volunteer.

Call upon participants to report their best estimates as to that volunteer's BAC.

Inform participants of the results of that volunteer's breath tests.

Continue this process until all volunteers have been reported upon.

Solicit participants' questions and comments.

D. Alcohol Workshop SFST Proficiency Checklist

Refer to SFST Proficiency Checklist

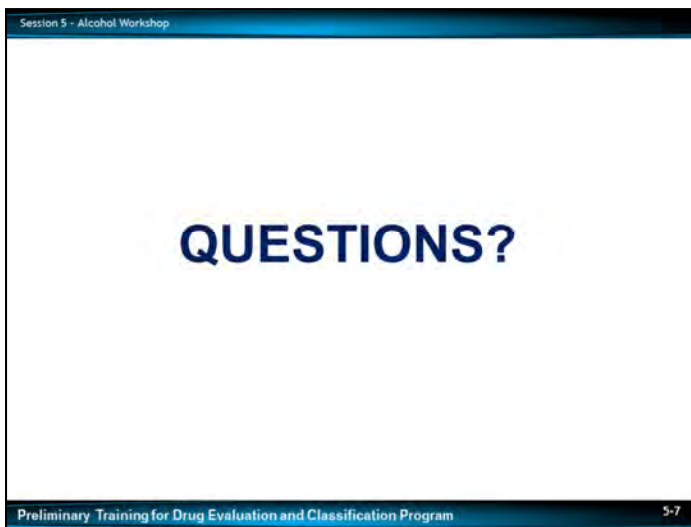

Solicit participants' questions about the Alcohol Workshop.

ALCOHOL WORKSHOP PARTICIPANT STATEMENT OF INFORMED CONSENT

I, _____, hereby agree to participate in the alcohol
(Print Name)

workshop conducted on ____/____/____ by _____.
(Agency/Department)

I understand that I will consume alcohol, and may become impaired or intoxicated. I specifically agree that my participation as a volunteer drinker in this program makes it imperative that I refrain from driving for at least twelve hours following completion of the program.

I understand that, while participating in the program, I will be required to submit to breath tests to determine my blood alcohol concentration. I also understand that I will be required to submit to psychophysical examinations and other non-intrusive clinical tests to assess the extent of my impairment.

I represent that I am in good physical health, and that I am not an alcoholic. I attest that I am not now under the influence of alcohol or any other drug. I attest that I have not consumed any drug, medication, or other substance that would make my consumption of alcohol at this time inadvisable. I affirm that there exists no condition that should preclude my participation in this alcohol workshop as a volunteer drinker.

I have been informed of the purpose of this workshop, namely, to assist in training police officers to recognize and investigate persons impaired by alcohol and other drugs. I acknowledge that I may refuse to consume any or all of the alcohol offered to me during this workshop. I also consent to being photographed or video recorded, by instructors, for training purposes only.

Signature

Date ____/____/____

Witness

PARTICIPANT PROFICIENCY EXAMINATION

STANDARDIZED FIELD SOBRIETY TESTs

Name _____ Date _____/_____/_____

Agency _____

I. HORIZONTAL GAZE NYSTAGMUS

1. ___ Have subject remove glasses if worn.
2. ___ Stimulus held in proper position (approximately 12"-15" from nose, just slightly above eye level).
3. ___ Check for equal pupil size and resting nystagmus.
4. ___ Check for equal tracking.
5. ___ Smooth movement from center of nose to maximum deviation in approximately 2 seconds and then back across subject's face to maximum deviation in right eye, then back to center. Check left eye, then right eye. (Repeat)
6. ___ Eye held at maximum deviation for a minimum of 4 seconds (no white showing). Check left eye, then right eye. (Repeat)
7. ___ Eye moved slowly (approximately 4 seconds) from center to 45 angle. Check left eye, then right eye. (Repeat)
8. ___ Check for Vertical Gaze Nystagmus. (Repeat)

II. WALK AND TURN

1. ___ Instructions given from a safe position.
2. ___ Tells subject to place feet on a line in heel-to-toe manner (left foot behind right foot) with arms at sides and gives demonstration.
3. ___ Tells subject not to begin test until instructed to do so and asks if subject understands.
4. ___ Tells subject to take nine heel-to-toe steps on the line and demonstrates.
5. ___ Explains and demonstrates turning procedure.
6. ___ Tells subject to return on the line taking nine heel-to-toe steps.
7. ___ Tells subject to count steps out loud.
8. ___ Tells subject to look at feet while walking.
9. ___ Tells subject not to raise arms from sides.
10. ___ Tells subject not to stop once they begin.
11. ___ Asks subject if all instructions are understood.

III. ONE LEG STAND

1. ___ Instructions given from a safe position.
2. ___ Tells subject to stand straight, place feet together, and hold arms at sides.
3. ___ Tells subject not to begin test until instructed to do so and asked if subject understands.
4. ___ Tells subject to raise one leg, either leg, approximately 6" from the ground, keeping raised foot parallel to the ground, and gives demonstration.
5. ___ Tells subject to keep both legs straight and to look at elevated foot.
6. ___ Tells subject to count out loud in the following manner: one thousand one, one thousand two, one thousand three, and so on until told to stop, and gives demonstration.
7. ___ Checks actual time subject holds leg up. (Time for 30 seconds.)

Instructor: _____

Note: In order to pass the proficiency examination, the student must explain and proficiently complete each of the steps listed.

Preliminary
Training for Drug
Evaluation and
Classification
Program

Session 6 – Examinations of Vital Signs



February 2018

Session 6

Examinations of Vital Signs

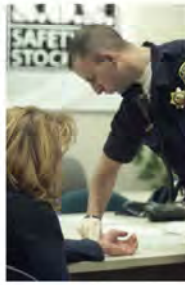

Learning Objectives

- List vital signs utilized in the DRE drug influence evaluation
- Define basic terms relevant to pulse rate and blood pressure measurements
- Measure pulse rate and blood pressure
- Relate results of vital sign examinations to various categories of drugs

Briefly review the objectives, content, and activities of this session.

Upon successfully completing this session the participant will be able to:

- List the vital signs utilized in the Drug Recognition Expert (DRE) drug influence evaluation
- Define basic terms relevant to pulse rate and blood pressure measurements
- Measure pulse rate
- Measure blood pressure
- Relate the results of vital sign examinations to the various categories of drugs

CONTENT SEGMENTS

- A. Purposes of the Examinations
- B. Procedures and Cues
- C. Demonstrations
- D. DRE Ranges of Vital Signs
- E. Relationship of Drug Categories to the Vital Signs Examinations
- F. Practice

LEARNING ACTIVITIES

Instructor-Led Presentations

Participant-Led Demonstrations

Hands-on Practice

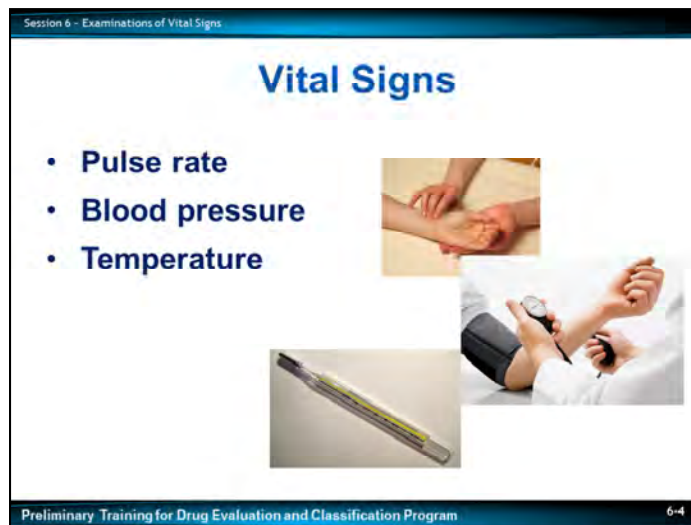

A. Purposes of the Examinations

The vital signs relevant to the drug influence evaluation process include:

Point out these vital signs on the wall chart.

- Pulse rate
- Blood pressure
- Temperature

Different types of drugs affect these vital signs in different ways.

Certain drugs tend to “speed up” the body and elevate these vital signs.

Clarification:

- Pulse may quicken
- Blood pressure may rise
- Temperature may rise

Other drugs tend to “slow down” the body and lower these vital signs.

Clarification:

- Pulse may slow
- Blood pressure may drop
- Temperature may fall

Systematic examination of the vital signs gives us much useful information concerning the possible presence or absence of various categories of drugs.

Point out for purposes of standardization, pulse and blood pressure readings will be obtained using the left arm whenever possible.

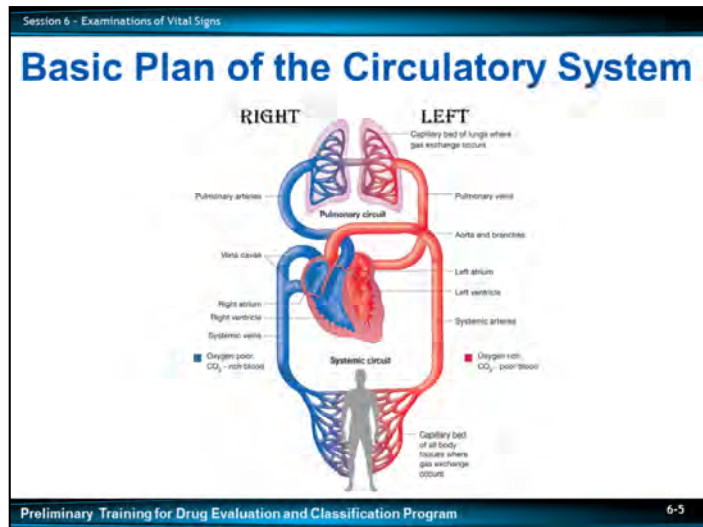

A Simple View of the Heart and Circulatory System

Before we look at the vital signs, we need to look at the circulatory system and how it works.

Heart and Circulatory System

Circulation is a closed system where blood is propelled by contractions of the heart.

Blood is driven into arteries, arteries divide into smaller and smaller branches, and finally into meshwork of fine capillaries which pervade body tissues.

Point out arteries constrict to aid distribution of blood.

Meshwork joins up again to form small veins which become larger trunks as they travel centrally towards the heart.

Point out blood does not come into direct contact with the body tissue cells, but rather stays in the blood vessels.

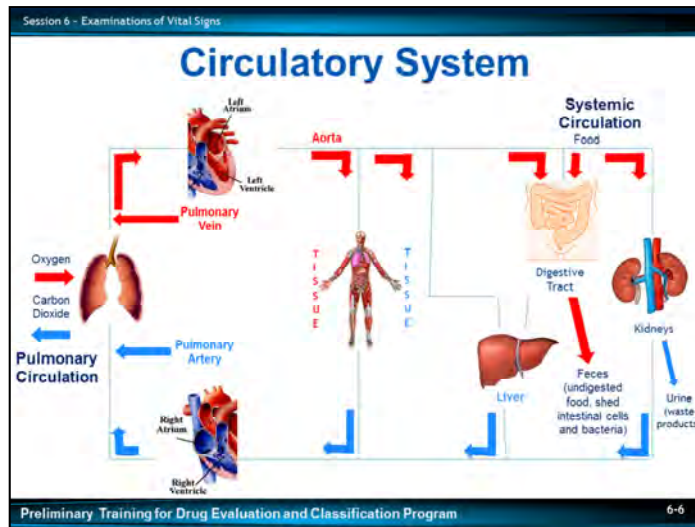

There are two separate circulation systems:

- Systemic system involves the whole body and is driven by the left side of the heart
- Pulmonary system deals with the passage of blood through the lungs and is driven by the right side of the heart

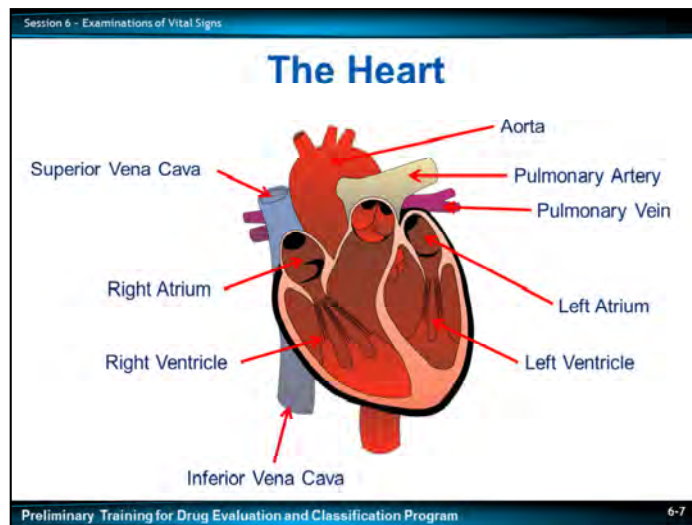

The heart is the pump and has two sides.

- Consists of the left atrium and ventricle
 - The upper chamber (atrium) receives blood from the great veins, the lower chamber discharges blood into the great arteries
- Left side pumps blood through the aorta and the arteries to the tissues
- Blood, after passing through the tissues, returns via the veins to the right side
- Right side pumps blood through the pulmonary artery to the lungs and returns it to the left side of the heart again via the four pulmonary veins
- Consists of the right atrium and ventricle

NOTE: The pulmonary artery is the only artery that carries de-oxygenated blood; all other arteries carry blood that has received fresh oxygen from the lungs. Likewise, the pulmonary vein is the only vein that carries blood rich in oxygen; all other veins carry blood depleted of oxygen back to the heart.

The normal heart continues to beat regularly and continuously with a rest interval never longer than a fraction of a second.

Heart rate is the number of beats per minute.

Point out heart rate is regulated by the autonomic nervous system.

Pulse rate is the number of pulsations per minute.

For DRE purposes, the average range for the pulse rate is 60-90 pulsation beats per minute.

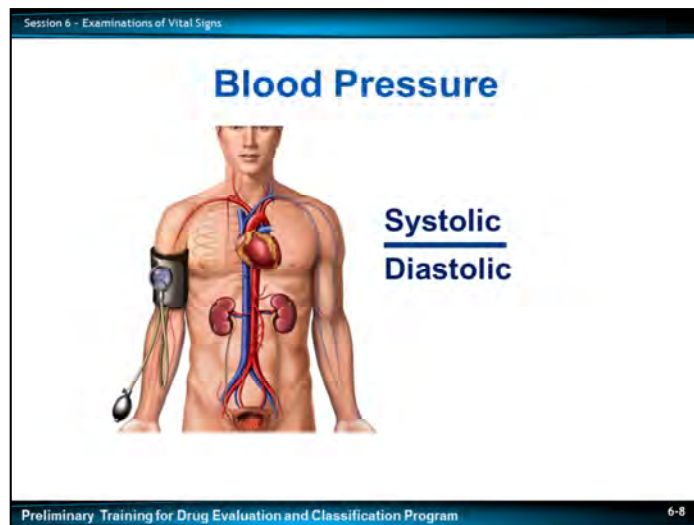

Blood pressure is the force exerted on the arteries by the circulating blood.

Point out some people may exhibit irregular (or arrhythmic) heart beats, i.e., where the interval between pulses varies.

Blood pressure is categorized as systolic or diastolic.

Ask participants to define “systolic” and “diastolic.”

Systolic pressure is the maximum force occurring during contraction.

Diastolic pressure represents the minimum force occurring when the heart relaxes.

Point out physical conditioning can also affect blood pressure and pulse rate.

Both systolic and diastolic pressures are measured and recorded as follows:

- ***120 systolic***
- ***80 diastolic***

Demonstrate proper method of recording on dry erase board or easel/easel pad.

Point out ranges of blood pressure varies widely based on a number of factors, including age.

The DRE average range for systolic blood pressure is 120 to 140. The DRE average range for diastolic blood pressure is 70 to 90.

Control Systems

The functions of the organs of the body are controlled in two ways. This is a function of the endocrine system.

Remind participants hormones modify the activity of specific organs.

- One, by sending “chemical messengers” known as hormones via the blood stream from an endocrine gland where they are produced
- Second system of control is by means of the nervous system

This will be covered in greater detail in the Physiology session in the 7-Day school.

Session 6 - Examinations of Vital Signs

Definitions Concerning "Pulse"

- **Pulse** – Rhythmic dilation and relaxation of an artery that results from the beating of the heart
- **Pulse Rate** – Number of pulsations in an artery per minute
- **Artery** – A strong, elastic blood vessel that carries blood from heart to body tissues
- **Vein** – A blood vessel that carries blood back to heart from body tissues

Preliminary Training for Drug Evaluation and Classification Program 6-9

B. Procedures and Cues

Measurement of Pulse Rate

- Pulse is the rhythmic dilation and relaxation of an artery that results from the beating of the heart
- Pulse rate is the number of pulsations in an artery per minute

Point out pulse rate is generally equal to the number of contractions of the heart per minute.

- An artery is a strong, elastic blood vessel that carries blood away from the heart
- A vein is a blood vessel that carries blood back to the heart from the body tissues
- When the heart contracts, it squeezes blood out of its chambers into the arteries
- The surging blood causes the arteries to expand

By placing your fingers on the skin next to an artery and pressing down, you can feel the artery expand as the blood surges through.

Emphasize: The "surge" can be felt as the blood is squeezed from the heart through an artery. The pulse cannot be felt in a vein.

By keeping your fingers on the artery and counting the number of pulses that occur in one minute, you will measure the pulse rate.

Demonstrate this by holding your fingers on your own radial artery.

Pulse is easy to measure once you locate an artery close to the surface of the skin.

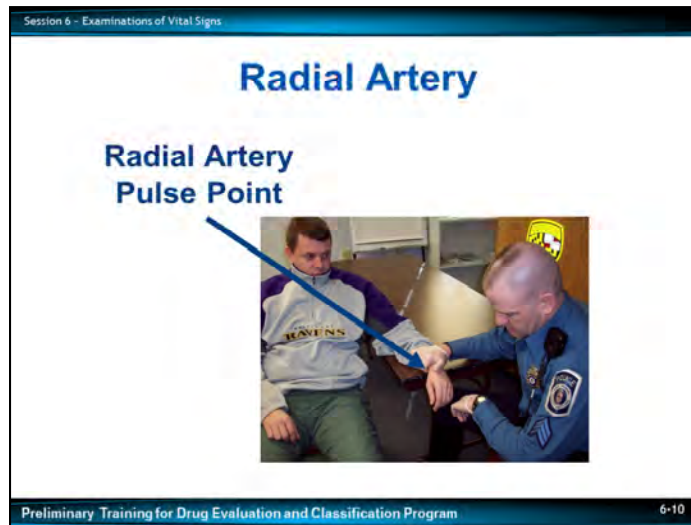

Radial Artery

One convenient pulse point involves the radial artery.

- The radial artery can be located in or near the natural crease of the wrist, on the side of the wrist next to the thumb
- Hold your left hand out, with the palm down

Point to the radial artery pulse point on your own wrist.

Demonstrate this.

- Place the tips of your right hand's index finger and middle finger into the crease of your left wrist and exert a slight pressure

Demonstrate this.

- Allow your left hand to curl downward or have the subject hold his or her hand in a position that will best permit the DRE to measure the radial pulse point

Point out this procedure can be done by having the subject's palm up or down and the position of the subject and/or DRE may dictate the best position of the subject's palm.

Demonstrate this.

- You should be able to feel the pulse in your radial artery

Ask participants whether they can feel their pulses. Coach any participants who have difficulty in locating the pulse.

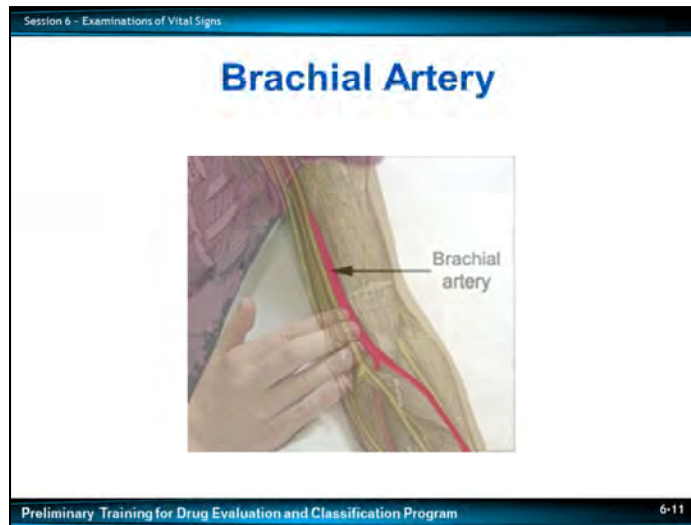

Brachial Artery

Another pulse point involves the brachial artery.

Point to the brachial artery pulse point in your own arm.

- The brachial artery can be located in the crook of the arm, halfway between the center of the arm and the side of the arm closest to the body

Instruct participants to roll up their sleeves, if necessary, to expose their brachial artery pulse points.

- Hold your left hand out, with the palm up, and point to the brachial artery

Demonstrate this.

- Place the tips of your right hand's index and middle fingers into the crook of your left arm, close to the body, and exert a slight pressure.

Demonstrate this.

- You should be able to feel the pulse in your brachial artery

Ask participants whether they can feel their pulses. Coach any participant who has difficulty locating the pulse.

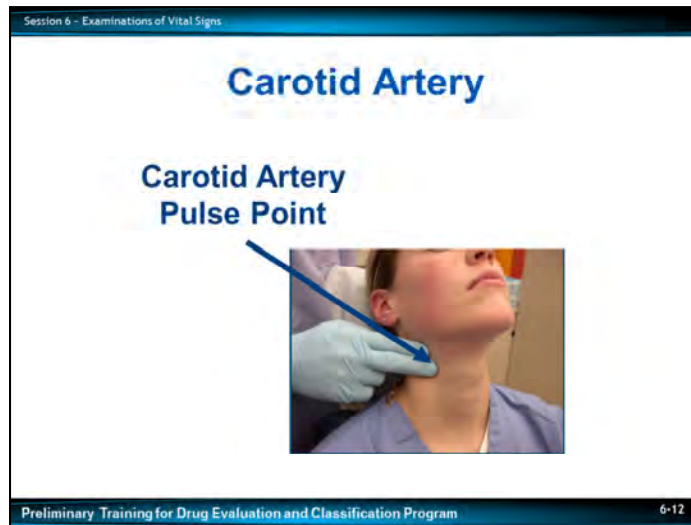

Carotid Artery

Another pulse point involves the carotid artery.

Point out the carotid artery pulse point on your own neck.

- The carotid artery can be located in the neck, on either side of the middle of the throat (“Adam’s Apple”)
- Place the tips of your right hand’s index and middle fingers alongside the right side of your “Adam’s Apple” or the center of the throat

Demonstrate this.

- You should be able to feel the pulse in your carotid artery

Ask participants whether they can feel their pulses. Coach any participant who has difficulty locating the pulse.

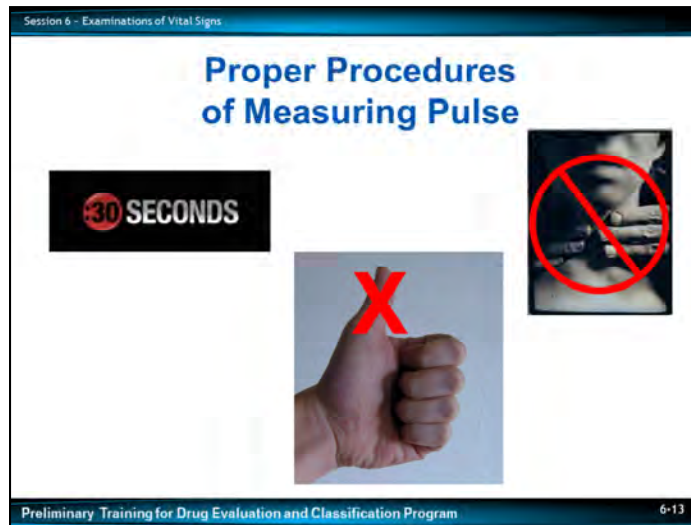

Proper Procedures of Measuring Pulse

- When measuring the pulse rate, use 30 seconds as the standard time interval
- Don't use your thumb to apply pressure while measuring a subject's pulse
Point out there is an artery located in the thumb. If you apply pressure with the thumb, you may be actually measuring your own pulse instead of the subject's.
- If you use the carotid artery pulse point, don't apply pressure to both sides of the middle of the throat: this can cut off the supply of blood to the brain
Point out pulse rate is always expressed as "beats per minute." If you count the beats during an interval of 30 seconds, you must double the result to obtain the pulse rate. The pulse reading should not be an odd number.
Point out some people may exhibit irregular (or arrhythmic) heart beats, i.e., where the interval between pulses varies.



Participants' Initial Practice at Measuring Pulse Rate

Instruct participants to work in pairs, taking turns measuring each other's pulse.

Tell participants to record on paper their partner's pulse rates.

Print the following lists on the dry erase board or easel/easel pad.

Monitor, coach, and critique the participants' practice. Allow the practice to continue for only about 5 minutes.

- | | |
|------------------|-------------|
| 50 or less _____ | 76-78 _____ |
| 52-54 _____ | 80-82 _____ |
| 56-58 _____ | 84-86 _____ |
| 60-62 _____ | 88-90 _____ |
| 64-66 _____ | 92-94 _____ |
| 68-70 _____ | 96-98 _____ |
| 72-74 _____ | 100+ _____ |

Tabulate the numbers of participants whose pulse rates were in each of the listed intervals.

Point out the average range of pulse rate for DRE purposes is 60-90 beats per minute.

Session 6 - Examinations of Vital Signs

Blood Pressure Definitions

- **Blood Pressure** – Force that circulating blood exerts on walls of arteries
- **Systolic Pressure** – Maximum blood pressure, reached as heart contracts
- **Diastolic Pressure** – Minimum pressure, reached when heart is fully expanded

Preliminary Training for Drug Evaluation and Classification Program 6-15

Measurement of Blood Pressure

Blood pressure is the force that the circulating blood exerts on the walls of the arteries.

- Blood pressure changes constantly as the heart cycles between contraction and expansion
- Blood pressure reaches its maximum as the heart contracts and sends the blood surging through the arteries
 - This is called the systolic pressure
- Blood pressure reaches its minimum when the heart is fully expanded
 - This is called the diastolic pressure
- It is always necessary to measure and record both the systolic and diastolic blood pressure

Memory aid:

- **Systolic: "S" for "Superior"**
- **Diastolic: "D" for "Down"**

Remind participants "systolic" is the higher number, "diastolic" is the lower number.



Select a participant to come before the class. Have the participant sit in a chair facing the class and roll up a sleeve, if necessary, to expose the left bicep. Wrap the cuff around the participant-volunteer's arm and inflate it.

- As the pressure in the cuff increases, the cuff squeezes tightly on the arm

Ask the participant-volunteer whether they can feel the pressure of the cuff.

- When the pressure gets high enough, it will squeeze the artery completely shut

Ask participants: "What artery is located in the crook of the arm?" (Point to that location on the participant-volunteer's arm).

- Blood will cease flowing through the brachial artery. Since the brachial artery "feeds" the radial artery, blood will also cease flowing through the radial artery.

Release the pressure in the cuff on the participant-volunteer's arm.

- If we slowly release the air in the cuff, the pressure on the arm and on the artery will start to drop
- Eventually, the pressure will drop enough so blood will once again start to flow through the artery

Ask participants: "How far must the pressure in the cuff drop before the blood can start to squeeze through the artery?"

- Blood will start flowing in the artery once the pressure inside the artery equals the pressure outside the artery

Ask participants: "What would happen if we allowed the pressure in the cuff to drop down to the systolic level and held the air pressure at that level?"

- The two pressures will become equal when the air pressure in the cuff drops down to the systolic pressure

Point out the blood would spurt through the artery each time the heart contracted but would cease flowing when the heart expanded.

Ask participants: "How far down must the air pressure in the cuff drop before the blood will flow through the artery continuously?"

- When that happens, blood will spurt through the artery each time the heart contracts
- Once the air pressure in the cuff drops down to the diastolic level, the blood will flow continuously through the artery

Session 6 - Examinations of Vital Signs

Measuring Blood Pressure

- Apply enough air pressure to cut off flow of blood through artery
- Slowly release air, about 2 mmHg per second, until blood just begins to spurt through artery: systolic pressure
- Continue to release air until blood flows continuously: diastolic pressure

Preliminary Training for Drug Evaluation and Classification Program 6-18

Overview of Procedures for Measuring Blood Pressure

- Apply enough air pressure to the cuff to cut off the flow of blood through the artery (approximately 180 mmHg)

Demonstrate using the participant-volunteer (apply pressure to the cuff). As DREs, we usually inflate the cuff until the manometer shows a reading of approximately 180 mmHg.

- Slowly release the air pressure until the blood just begins to spurt through the artery: that level will be the systolic pressure
- Slowly release the pressure in the cuff

Emphasize the pressure should drop at approximately 2 mmHg per second (5 sec for each 10 mm drop)

- Continue to release the air pressure until the blood flows continuously through the artery: that level will be the diastolic pressure

Ask participants:

“How can we tell when the blood starts to spurt through the artery?”

“How can we tell when the blood is flowing continuously through the artery?”

Answer: We can listen to the spurting blood using a stethoscope.

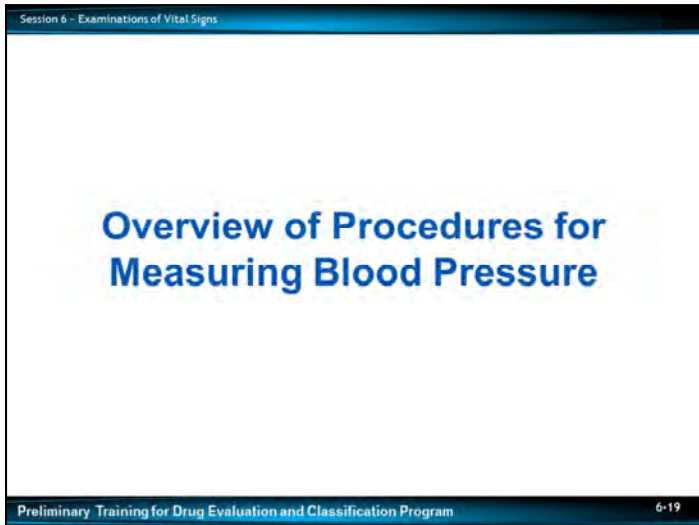

Exhibit a stethoscope.

- Apply the stethoscope to the skin directly above the artery

Demonstrate using the participant-volunteer.

- Apply pressure to the cuff, enough to cut off the flow of blood
- Inflate the cuff on the arm
- When no blood is flowing through the artery, we hear nothing through the stethoscope
- Slowly release the air from the cuff, letting the pressure start to drop
- Release the air in the cuff
- When we drop to the systolic pressure, we start to hear a spurting sound

This begins as a clear, tapping sound.

- As we continue to allow the air pressure to drop, the surges of blood become steadily longer

The sounds take on a swishing quality and become fainter.

- When we drop to the diastolic pressure, the blood slows steadily and all sounds cease

Excuse the participant-volunteer and thank him or her for participating.

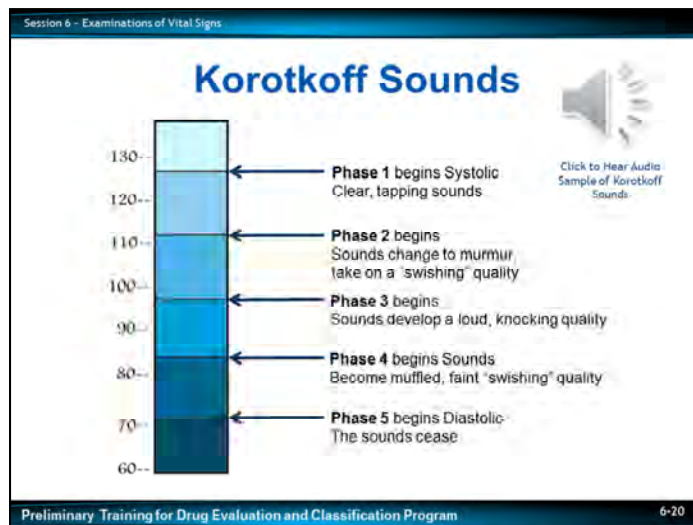

Korotkoff Sounds

The sounds we listen to are called Korotkoff Sounds. Named after Dr. Nikolai Korotkoff, a Russian physician who introduced the method of determining blood pressure in 1905.

Phase 1: the first appearance of clear, tapping sounds that gradually increase in intensity.

The beginning of Phase 1 corresponds to the systolic pressure.

Phase 2: the sounds change to a murmur and take on a swishing quality.

Phase 3: the sounds develop a loud, knocking quality (not quite as clear as Phase 1).

Phase 4: the sounds suddenly become muffled and again have a faint swishing quality.

Phase 5: the sounds cease.

The beginning of Phase 5 corresponds to the diastolic pressure.

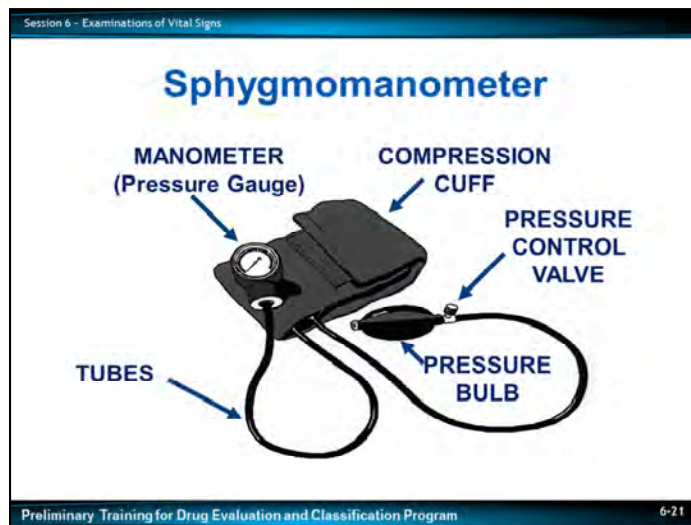

Hand out stethoscopes and sphygmomanometers (one per each participant is desirable; at minimum, there should be one for every four participants).

Familiarization with the Sphygmomanometer

Point out the components of the sphygmomanometer.

The compression cuff contains an inflatable rubber bladder.

A tube connects the bladder to the manometer, or pressure gauge.

Clarification: The manometer displays the air pressure inside the bladder.

- Another tube connects the bladder to the pressure bulb, which can be squeezed to inflate the bladder
- The pressure control valve permits inflation of the bladder and regulates the rate at which the bladder is deflated
- To inflate the bladder, the pressure control valve must be twisted all the way to the right
- When the valve is twisted all the way to the right, air can be pumped into the bladder but no air can escape from the bladder

Demonstrate this.

- To deflate the bladder, twist the valve to the left
- The more the valve is twisted to the left, the faster the bladder will deflate

Session 6 - Examinations of Vital Signs

Blood Pressure Measurement

1. Position cuff on bicep so tubes extend down middle of arm
2. Wrap cuff snugly around bicep
3. Clip manometer to subject's sleeve or in location to easily see gauge
4. Twist pressure control valve all the way to right

Preliminary Training for Drug Evaluation and Classification Program 6-22

Details of Blood Pressure Measurement

Select a participant to serve as a blood pressure subject and demonstrate the procedures using the participant.

1. Position the cuff on the bicep so the tubes extend down the middle of the arm.
2. Wrap the cuff snugly around the bicep.
3. Clip the manometer (pressure gauge) on the subject's sleeve, so it is readily viewable.
4. Twist the pressure control valve all the way to the right.

Session 6 - Examinations of Vital Signs

Blood Pressure Measurement

5. Put stethoscope earpieces in your ears
6. Apply stethoscope to brachial artery pulse point
7. Rapidly inflate bladder to level high enough to squeeze artery shut (Normally 180)

Preliminary Training for Drug Evaluation and Classification Program 6-23

5. Put the stethoscope earpieces in your ears
Make sure the earpieces are turned forward, i.e., toward the nose.
6. Place the diaphragm or bell of the stethoscope over the brachial artery.
7. Rapidly inflate bladder to a level high enough to squeeze the artery shut (normally 180 mmHg).

Session 6 - Examinations of Vital Signs

Blood Pressure Measurement

8. Twist pressure control valve slightly to left (pressure should drop at 2 mmHg per second)
9. Keep eyes on gauge and listen for Korotkoff sounds

Preliminary Training for Drug Evaluation and Classification Program 6-24

8. Twist the pressure control valve slightly to the left to release the pressure slowly (pressure should drop at 2 mmHg per second).

Emphasize the need to release the pressure slowly. If the pressure drops too fast, the needle will sweep down the gauge too quickly to be read accurately. The pressure should be released at a speed that takes one second for the needle to move a single gradation (i.e., 2 millimeters of mercury) on the gauge.

9. Keep your eyes on the gauge and listen for the Korotkoff sounds.

The needle on the pressure gauge generally will “bounce” slightly when blood starts to spurt through the artery.

***Excuse participant and thank him or her for participating.
Solicit participants’ questions concerning these procedures.***

Session 6 - Examinations of Vital Signs

Blood Pressure Values

Systolic: 120-140
Diastolic: 70-90

Some people can have significantly different blood pressures

Preliminary Training for Drug Evaluation and Classification Program 6-23

DRE Average Blood Pressure Values

Values of blood pressure are:

- Systolic: 120-140
- Diastolic: 70-90

Some people can have significantly different blood pressures: there is a wide variation in human blood pressure.

Point out: DREs primarily use manual sphygmomanometers that have only even numbered markings on the manometer. Even numbers that best represent the systolic and diastolic readings should be documented. Odd number readings would indicate an electronic digital monitor was used, which is not the recommended blood pressure measuring device for DRE purposes.

Session 6 - Examinations of Vital Signs

Measuring Body Temperature

- Oral thermometer recommended
- Always use protective disposable mouthpiece
- Position thermometer under subject's tongue
- Have subject refrain from talking when measuring temperature
- Refrain from letting subject drink hot or cold fluids immediately prior to measuring temperature

Preliminary Training for Drug Evaluation and Classification Program 6-28

C. Demonstrations

Measurement of Temperature

- The range for body temperature taken orally is 98.6 degrees +/- 1 degree
- Temperature is measured orally using a thermometer

Exhibit this.

- A fresh disposable mouthpiece should be used each time
- Position thermometer under the subject's tongue
- Have subject refrain from talking when measuring temperature
- Ensure the subject does not take any hot or cold liquids by mouth prior to taking the temperature
- Hot and cold liquids immediately prior to the temperature examination may affect the result

Solicit participants' comments and questions concerning this overview of procedures and cues.

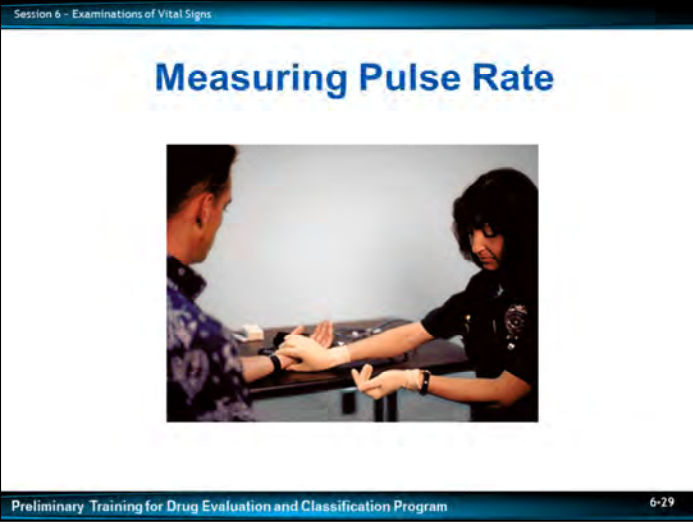

Pulse Rate Measurement Demonstrations

Select two participants to come before the class.

Instruct first participant to measure the second's pulse using the radial artery pulse point. (Simultaneously, instructor should measure the subject's pulse using a carotid artery pulse point).

Instruct second participant to measure the first's pulse using the carotid artery pulse point.

(Simultaneously, instructor should measure the subject's pulse using a radial artery pulse point).

Excuse the two participants and thank them for participating.

Session 6 - Examinations of Vital Signs

DRE Ranges of Vital Signs

- **Pulse Rate:**
 - 60 to 90 beats per minute
- **Blood Pressure:**
 - Systolic – 120 to 140 mmHg
 - Diastolic – 70 to 90 mmHg
- **Body Temperature:**
 - 98.6 degrees Fahrenheit +/- one degree

Preliminary Training for Drug Evaluation and Classification Program 6-31

D. Ranges of Vital Signs

Human vital signs vary between individuals. However, the Drug Evaluation and Classification (DEC) Program has identified a set of ranges for each of the three vital sign examinations used in the drug influence evaluation process. These ranges, which are referred to as “DRE average ranges” can also be described as the “expected value” for a non-impaired healthy person. When checking a person’s heart rate (pulse) and blood pressure, DREs are assessing the person’s cardiovascular system for other reasons that are not diagnostic, but rather, a sign or indicator of being outside of the expected range of a non-impaired healthy person.

Remind participants ranges identified for the DEC Program have been established through years of research and with medical input.

DEC Program ranges:

- Pulse rate: 60 to 90 beats per minute
- Blood pressure: Systolic: 120-140 mmHg and Diastolic: 70-90 mmHg
- Body temperature: 98.6 degrees, plus or minus 1 degree

Point out: Researchers have found resting pulse at the upper end of “normal” or “Average Range”, i.e., >80 may indicate a higher risk of possible impairment.

Point out What DREs Need to Know About “DRE Average Ranges” or “expected value” General Rules:

- ***The closer the finding is to the Average value for the majority of healthy, non-impaired people, the more likely the person is not exhibiting impairment or is exhibiting no effect in that function***
- ***The farther away from expected range and the closer to the edge of the “Expected Range” for the majority of people, the more possible the person is going to be exhibiting impairment in that function***

Session 6 - Examinations of Vital Signs

Drug Categories and Vital Signs

- All seven categories of drugs ordinarily will affect pulse rate and blood pressure
- Some categories usually will lower pulse and blood pressure

Preliminary Training for Drug Evaluation and Classification Program 6-32

E. Relationship of Drug Categories to the Vital Signs Examinations

Draw the matrix (at the end of this session) on the dry erase board or easel/easel pad at the outset of this session.

- All seven categories of drugs ordinarily will affect pulse rate and blood pressure
- Some categories usually will lower pulse and blood pressure

Ask the participants which categories will lower pulse rate and blood pressure.

- CNS Depressants and Narcotic Analgesics usually lower pulse and BP

Write "DOWN" on the pulse and blood pressure lines under the columns for Depressants and Narcotics.

- Quaaludes, ETOH, and possibly some antidepressants may cause the pulse to increase
- The other five categories all tend to elevate pulse rate

Write "UP" on the pulse line under the five remaining columns.

- Most of the drug categories that elevate pulse rate also elevate blood pressure
- CNS Stimulants, Hallucinogens, Dissociative Anesthetics, and Cannabis all usually cause blood pressure to rise

Write "UP" on the blood pressure line for those four categories.

- The vast majority of Inhalants, namely, the volatile solvents and the aerosols, also elevate blood pressure
- But the remaining small group of Inhalants, the anesthetic gases, actually lowers the blood pressure

Remind participants the anesthetic gases include such things as nitrous oxide, amyl nitrite, and ether.

- So for Inhalants, the effect on blood pressure will be up or down

Write "UP/DOWN" with the footnote – down with anesthetic gases, up with volatile solvents and aerosols – on the blood pressure line under the Inhalants column.

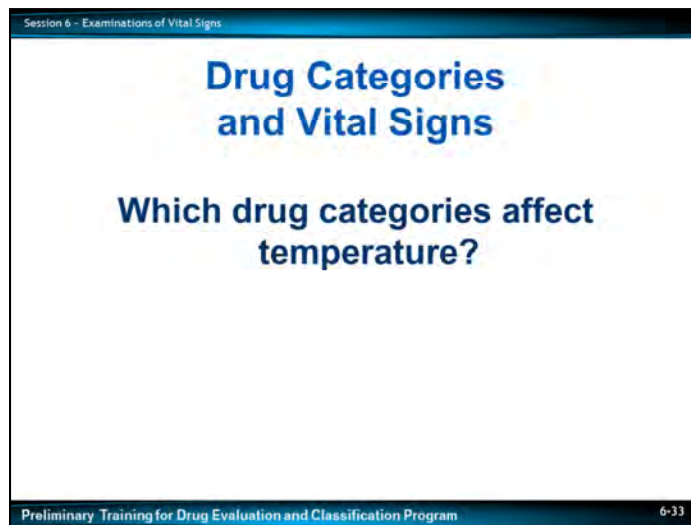

Three of the categories usually will cause the body temperature to rise.

Ask participants which categories usually cause an elevation in body temperature.

The drug PCP and its analogs from the Dissociative Anesthetics category usually increase body temperature; PCP users have been known to remove their clothing to cool down.

Write "UP" on the TEMP line under the Dissociative Anesthetics column.

CNS Stimulants and Hallucinogens also will usually increase body temperature.

Write "UP" on the TEMP line for CNS Stimulants and Hallucinogens.

The effect of Inhalants on body temperature depends on the specific substance inhaled.

Some Inhalants may cause temperature to increase or be down.

But other Inhalants may leave the temperature near normal.

Write "UP/DOWN/or NORMAL" on the TEMP line for Inhalants.

One category usually causes body temperature to be lowered.

Ask participants which category usually lowers temperature.

Narcotic Analgesics usually lower body temperature.

Write "DOWN" on the TEMP line for Narcotics.

The remaining two categories usually do not affect temperature.

Write "NORMAL" on the TEMP line for Depressants and Cannabis.

Solicit participants' questions and comments.

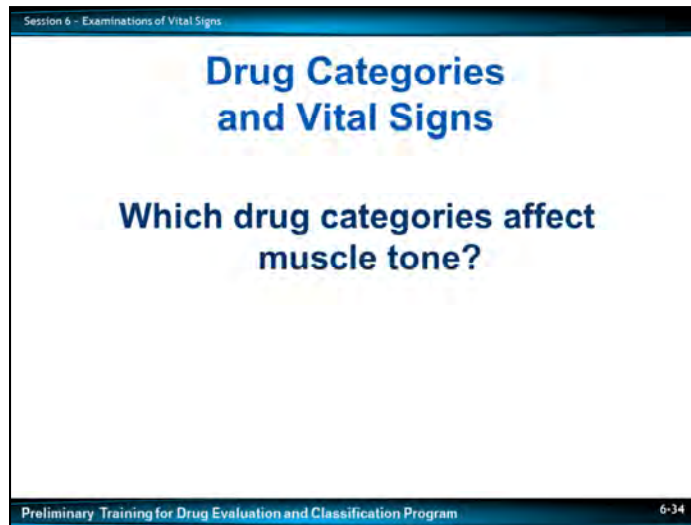

Three of the categories usually will cause the muscle tone to be rigid.

Ask participants which categories will cause the muscle tone to be rigid.

CNS Stimulants, Hallucinogens, and Dissociative Anesthetics will usually cause a rigid muscle tone.

Write "RIGID" on the Muscle Tone line for Stimulants, Dissociative Anesthetics, and Hallucinogens.

Two categories usually cause muscle tone to be flaccid.

Ask participants which categories cause flaccid muscle tone.

CNS Depressants and Narcotic Analgesics usually cause a flaccid muscle tone.

Write "FLACCID" on the Muscle Tone line for Depressants and Narcotic Analgesics.

One category usually causes normal muscle tone.

Ask participants which category causes a normal muscle tone.

Cannabis usually causes normal muscle tone.

Write "NORMAL" on the Muscle Tone line for Cannabis.

One category will usually cause either normal or flaccid muscle tone.

Ask participants which categories usually cause either normal or flaccid muscle tone.

Inhalants usually cause either normal or flaccid muscle tone.

Write "NORMAL or FLACCID" on the muscle tone line for Inhalants.

Solicit participants' questions and comments.

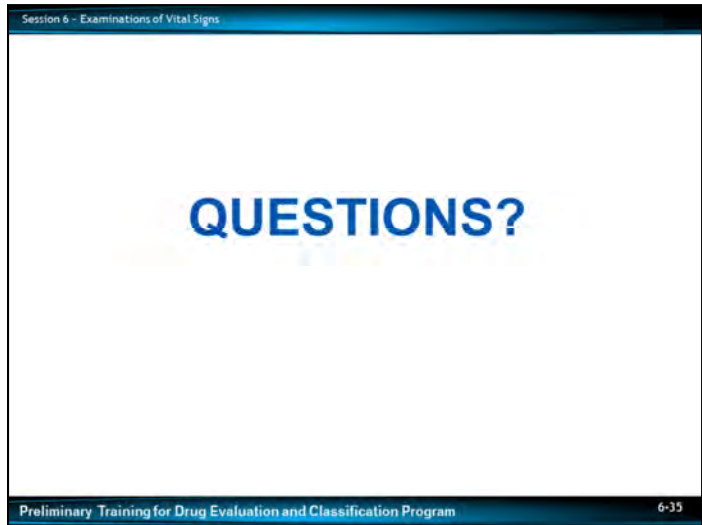

Solicit participants' questions about the Examinations of Vital Signs.

Semi-Blank Matrix

Indicator	CNS Depressant	CNS Stimulant	Hallucinogen	Dissociative Anesthetic	Narcotic Analgesic	Inhalant	Cannabis
HGN							
VGN							
LOC							
Pupil Size							
Reaction to Light							
Pulse							
Blood Pressure							
Body Temperature							
Muscle Tone							

- 1.
- 2.
- 3.
- 4.
- 5.
- 6.

Preliminary
Training for Drug
Evaluation and
Classification
Program

Session 7 – Overview of Signs and Symptoms



February 2018



Session 7 - Overview of Signs and Symptoms

1 Hour, 15 Minutes

Session 7

Overview of Signs and Symptoms



Preliminary Training for Drug Evaluation and Classification Program 7-2

Prior to the start of this session, draw a blank drug matrix on the dry erase board or easel/easel pad.

INDICATOR	CNS Dep	CNS Stim	Hallucinogens	Dissoc. Anesthetics	Narcotic Analgesics	Inhalants	Cannabis
HGN							
Vertical Gaze Nystagmus							
Lack of Convergence							
Pupil Size							
Reaction to Light							
Pulse Rate							
Blood Pressure							
Body Temperature							
Muscle Tone							

INDICATORS CONSISTENT WITH DRUG CATEGORIES

	CNS Depressants	CNS Stimulants	Hallucinogens	Dissociative Anesthetics	Narcotic Analgesics	Inhalants	Cannabis
HGN	Present	None	None	Present	None	Present	None
VGN	Present (High Dose)	None	None	Present	None	Present (High Dose)	None
LOC	Present	None	None	Present	None	Present	Present
Pupil Size	Normal (1)	Dilated	Dilated	Normal	Constricted	Normal (4)	Dilated (6)
Reaction to Light	Slow	Slow	Normal (3)	Normal	Little to None Visible	Slow	Normal
Pulse Rate	Down (2)	Up	Up	Up	Down	Up	Up
Blood Pressure	Down	Up	Up	Up	Down	Up/Down (5)	Up
Body Temperature	Normal	Up	Up	Up	Down	Up/DOWN/ Normal	Normal
Muscle Tone	Flaccid	Rigid	Rigid	Rigid	Flaccid	Normal or Flaccid	Normal

FOOTNOTE: These indicators are those most consistent with the category, keep in mind there may be variations due to individual reaction, dose taken and drug interactions.

- (1) Soma, Quaaludes and possibly some antidepressants usually dilate pupils.
- (2) Quaaludes, ETOH and some antidepressants may elevate.
- (3) Certain psychedelic amphetamines may cause slowing.
- (4) Normal, but may be dilated.
- (5) Down with anesthetic gases, up with volatile solvents and aerosols.
- (6) Pupil size possibly normal.

INDICATORS CONSISTENT WITH DRUG CATEGORIES

	CNS DEPRESSANTS	CNS STIMULANTS	HALLUCINOGENS	DISSOCIATIVE ANESTHETICS	NARCOTIC ANALGESICS	INHALANTS	CANNABIS
HGN	PRESENT	NONE	NONE	PRESENT	NONE	PRESENT	NONE
VGN	PRESENT (HIGH DOSE)	NONE	NONE	PRESENT	NONE	PRESENT (HIGH DOSE)	NONE
LACK OF CONVERGENCE	PRESENT	NONE	NONE	PRESENT	NONE	PRESENT	PRESENT
PUPIL SIZE	NORMAL (1)	DILATED	DILATED	NORMAL	CONSTRICTED	NORMAL (4)	DILATED (6)
REACTION TO LIGHT	SLOW	SLOW	NORMAL (3)	NORMAL	LITTLE OR NONE VISIBLE	SLOW	NORMAL
PULSE RATE	DOWN (2)	UP	UP	UP	DOWN	UP	UP
BLOOD PRESSURE	DOWN	UP	UP	UP	DOWN	UP/DOWN (5)	UP
BODY TEMPERATURE	NORMAL	UP	UP	UP	DOWN	UP/DOWN/ NORMAL	NORMAL
MUSCLE TONE	FLACCID	RIGID	RIGID	RIGID	FLACCID	NORMAL OR FLACCID	NORMAL

FOOTNOTE: These indicators are listed based on general consensus with the category, keep in mind that there may be variations due to individual reaction, dose taken and drug interactions.

- (1) Some quantities and some antidepressants normally dilate pupils
- (2) Quaaludes, ETOR and some antidepressants may dilate
- (3) Certain hallucinogens and psychedelics may cause dilation
- (4) Normal, but may be dilated
- (5) Down with anesthetics, goes up with volatile vapors and succinyls
- (6) Pupil size possibly normal

Learning Objectives

- Give examples of specific drugs belonging to the seven drug categories
- Describe major signs and symptoms of impairment associated with each category

Briefly review the objectives, content, and activities of this session.

Upon successfully completing this session, the participant will be able to:

- Give examples of specific drugs belonging to the seven drug categories
- Describe the major signs and symptoms of impairment associated with each category

CONTENT SEGMENTS

- A. CNS Depressants
- B. CNS Stimulants
- C. Hallucinogens
- D. Dissociative Anesthetics
- E. Narcotic Analgesics
- F. Inhalants
- G. Cannabis
- H. Wrap-Up

LEARNING ACTIVITIES

Interactive Discussion

Sign and Symptom Definition

- **Sign: An observable or detectable indicator of drug influence**
- **Symptom: A subjective indicator of drug influence reported by the drug-impaired subject**

Sign and Symptom Definition

- Sign: An observable or detectable indicator of drug influence (i.e., dilated pupils, high blood pressure)
- Symptom: A subjective indicator of drug influence reported by the drug-impaired subject (i.e., “I feel nauseous”)

Session 7 - Overview of Signs and Symptoms

CNS Depressants

- HGN
- VGN
- LOC



Preliminary Training for Drug Evaluation and Classification Program 7-7

A. CNS Depressants

Central Nervous System (CNS) Depressants is a category that includes many different drugs.
Ask participants to name some examples of CNS Depressants. Make sure the examples given include alcohol, some barbiturates, and some tranquilizers.

Indicators of CNS Depressant Influence Found in Eye Exams

Ask participants: “Do depressants cause HGN?”

Horizontal Gaze Nystagmus (HGN) usually will be present.

Write “Present” on the HGN line for Depressants.

Ask: “Do Depressants cause VGN?”

Vertical Gaze Nystagmus (VGN) may be present, especially with high doses (for that individual) of Depressants.

Write “Present” on the VERT NYST line for Depressants. Denote in parentheses above “(High Doses).”

Ask: “Do CNS Depressants cause LOC?”



Under the influence of Depressants, Lack of Convergence (LOC) usually will be present.

Write “Present” on the LACK CONV line for Depressants.

Session 7 - Overview of Signs and Symptoms

CNS Depressants

Pupil Size Reaction to Light

Preliminary Training for Drug Evaluation and Classification Program 7-8

Remind participants depressants usually do not effect pupil size; therefore, pupils will generally be in the average ranges or expected ranges.

With depressants there is usually no effect on pupil size; therefore, the pupils will generally be in the average range or expected range.

Write "Normal" on the PUPIL SIZE line for Depressants.

Remind participants that "normal" represents "DRE average range" or "expected value."

But some specific Depressant drugs do affect pupil size.

Ask: "What are the Depressants that may affect pupil size?"

Soma, Methaqualone (Quaaludes), and some antidepressants usually dilate pupils.

Put a (1) next to "Normal" and write "Soma, Quaaludes, and some antidepressants usually dilate."

Ask: "How do CNS Depressants affect pupillary reaction to light?"

Depressants generally will cause pupillary Reaction to Light to be slow.

Write "Slow" on the RCTN LIGHT line for Depressants.

Session 7 - Overview of Signs and Symptoms

CNS Depressants

- **Vital signs**
 - Pulse rate
 - Blood pressure
 - Body temperature
- **Muscle tone**

Preliminary Training for Drug Evaluation and Classification Program 7-9

Indicators of CNS Depressant Influence Found in Checks of the Vital Signs

Ask: “How do Depressants affect pulse rate?”

Depressants usually lower pulse rate.

Write “Down” on the PULSE line for Depressants.

But some specific Depressant drugs may elevate the pulse.

Ask: “What are the Depressants that may elevate pulse rate?”

Methaqualone (Quaaludes), alcohol, and possibly some antidepressants may cause elevation in pulse rate.

Put a (2) next to “Down” and write “Quaaludes, ETOH, and possibly some antidepressants may elevate” in the Matrix.

Ask: “How do Depressants affect blood pressure?”

Depressants usually lower blood pressure.

Write “Lower” on the Blood Pressure line for Depressants.

Ask: “How do Depressants affect body temperature?”

Depressants usually do not effect body temperature ranges. Leave temperature near the Drug Recognition Expert (DRE) temperature and normal.

Write “Normal” on the TEMP line for Depressants.

Ask: “How do Depressants affect muscle tone?”

Depressants usually cause flaccid muscle tone.

Write “Flaccid” on the MUSCLE TONE line for Depressants.

Solicit participants’ questions about CNS Depressants.

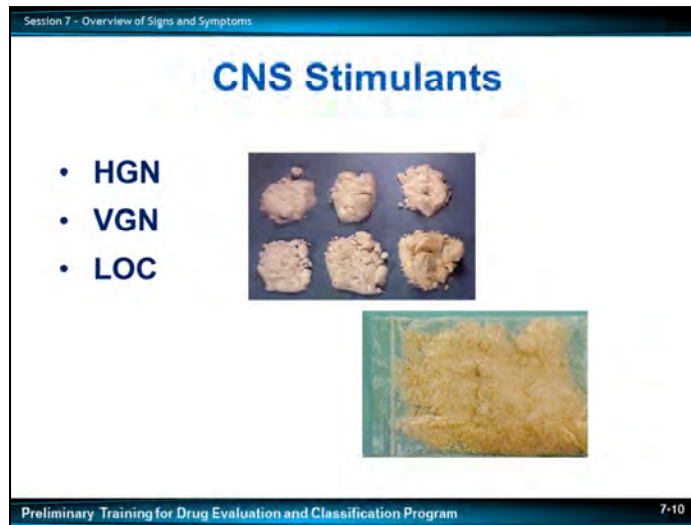

B. CNS Stimulants

The category called CNS Stimulants includes many drugs.

Ask participants to name some examples of CNS Stimulants. Make sure the examples include Cocaine and some Amphetamines.

Indicators of CNS Stimulant Influence Found in Eye Exams

Ask participants: "Do CNS Stimulants cause HGN?"

Write "None" on the HGN line for CNS Stimulants.

HGN will not be present.

Ask: "Do CNS Stimulants cause VGN?"

Write "None" on the VERT NYST line for CNS Stimulants.

VGN will not be present.

Ask: "Do CNS Stimulants cause LOC?"

Write "None" on the LACK CONV line for CNS Stimulants.

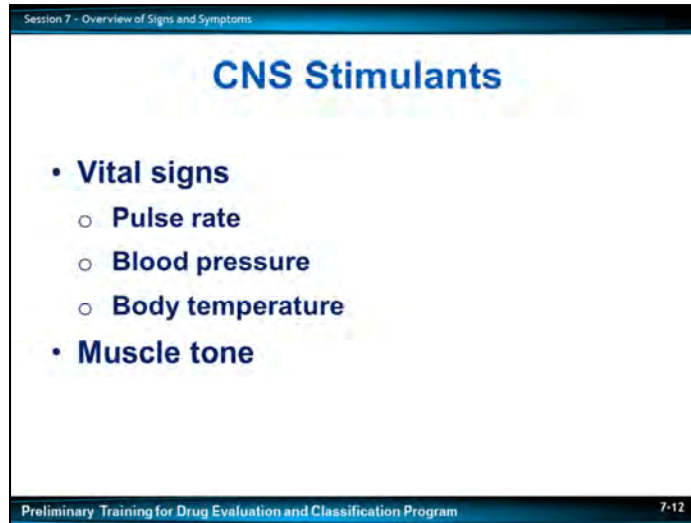

Indicators of CNS Stimulant Influence Found in Checks of Vital Signs

Ask: “How do CNS Stimulants effect pulse rate?”

CNS Stimulants usually increase pulse rate.

Write “Up” on the PULSE line for CNS Stimulants.

Ask: “How do CNS Stimulants effect blood pressure?”

CNS Stimulants usually increase blood pressure.

Write “Up” on the BLOOD PRESS line for CNS Stimulants.

Ask: “How do CNS Stimulants effect body temperature?”

CNS Stimulants usually elevate body temperature.

Write “Up” on the TEMP line for CNS Stimulants.

Ask: “How do CNS Stimulants effect muscle tone?”

CNS Stimulants usually cause a rigid muscle tone.

Write “Rigid” on the MUSCLE TONE line for CNS Stimulants.

Though not directly related to the vital signs, the DRE may find the subject’s muscle tone to be rigid with possible body tremors.

A grinding of the teeth, referred to as “bruxism” may also be noticed.



Point out, as shown on the matrix, signs of Stimulant influence are almost exactly opposite of the signs of Depressant influence.

Solicit participants’ questions about CNS Stimulants.

Session 7 - Overview of Signs and Symptoms

Hallucinogens

- HGN
- VGN
- LOC



Preliminary Training for Drug Evaluation and Classification Program 7-13

C. Hallucinogens

Hallucinogens include some naturally occurring substances as well as some synthetic drugs.

Ask participants to name some hallucinogenic drugs. Make sure the examples include some natural Hallucinogens as well as some synthetics.

Indicators of Hallucinogen Influence Found in Eye Exams

Ask participants: “Do Hallucinogens cause HGN?”

Hallucinogens typically do not effect HGN and therefore will not be present.

Write “None” on the HGN line for Hallucinogens.

Ask: “Do Hallucinogens cause VGN?”

VGN will not be present.

Write “None” on the VERT NYST line for Hallucinogens.

Ask: “Do Hallucinogens cause LOC?”

Under the influence of Hallucinogens, the eyes should still be able to converge; therefore, LOC will not be present.

Write “None” on the LACK CONV line for Hallucinogens.

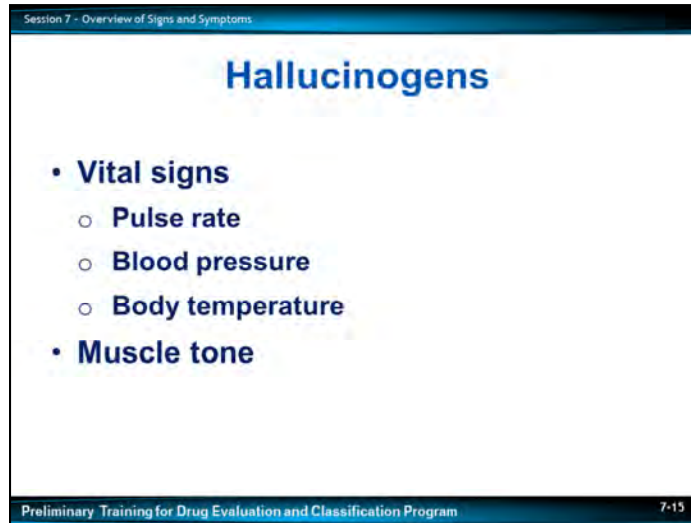

Indicators of Hallucinogen Influence Found in Checks of Vital Signs

Ask: “How do Hallucinogens affect pulse rate?”

Hallucinogens usually increase pulse rate.

Write “Up” on the PULSE line for Hallucinogens.

Ask: “How do Hallucinogens affect blood pressure?”

Hallucinogens usually increase blood pressure.

Write “Up” on the BLOOD PRESS line for Hallucinogens.

Ask: “How do Hallucinogens affect body temperature?”

Hallucinogens usually elevate body temperature.

Write “Up” on the TEMP line for Hallucinogens.

Ask: “How do Hallucinogens affect muscle tone?”

Hallucinogens usually cause a rigid muscle tone.

Write “Rigid” on the MUSCLE TONE line for Hallucinogens.

Point out, as shown on the matrix, major signs of Hallucinogen influence are nearly identical to the major signs of Stimulant influence.

If we only had these major signs to go by, it would be difficult to distinguish between someone under the influence of CNS Stimulants from someone under the influence of Hallucinogens.

Point out, in the 7-Day DRE School, participants will learn some general indicators that help to distinguish Hallucinogen influence from Stimulant influence. But emphasize it is often difficult to distinguish between these two categories. Solicit participants’ questions about Hallucinogens.

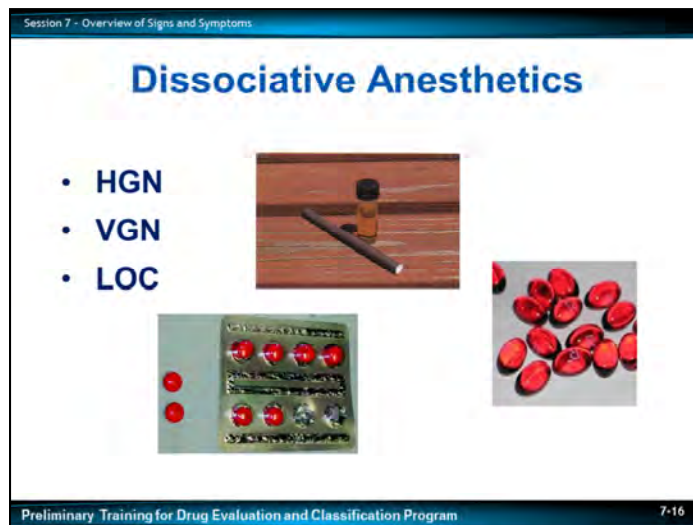

D. Dissociative Anesthetics

The category called Dissociative Anesthetics consists of the drug PCP, its various analogs, and Dextromethorphan.

Ask participants: “What does ‘analog’ mean in this context?”

- An “analog” of PCP is a drug that is a “chemical first cousin” of PCP; that is, it is a drug that has a slightly different molecular structure from PCP, but produces the same effects as PCP.

Write “Ketamine: An analog of PCP” on the dry erase board or easel/easel pad.

- One of the most popular analogs of PCP is the drug called Ketamine
- Ketamine is a legally manufactured (but controlled) drug used as an anesthetic in some surgical applications
- Some other analogs of PCP include Ketalar, Ketaset, and Ketajet
- Dextromethorphan is a drug found in numerous over-the-counter substances

Point out Dextromethorphan, also known as DXM, is a widely-abused substance and is easy to obtain.

Indicators of the Dissociative Anesthetics Found in Eye Exams

Ask participants: “Do Dissociative Anesthetics cause HGN?”

HGN usually will be present and often with a very early onset.

Write “Present” on the HGN line for Dissociative Anesthetics.

Both HGN and VGN were noted in various DRE evaluations conducted on persons impaired by DXM. Research has also confirmed HGN in persons impaired by DXM.

Ask: “Do Dissociative Anesthetics cause VGN?”

VGN usually will be present.

Write “Present” on the VGN line for Dissociative Anesthetics.

Ask: “Do Dissociative Anesthetics cause LOC?”

LOC usually will be present.

Write “Present” on the LACK CONV line for Dissociative Anesthetics.

Session 7 - Overview of Signs and Symptoms

Dissociative Anesthetics

- **Vital signs**
 - Pulse rate
 - Blood pressure
 - Body temperature
- **Muscle tone**

Preliminary Training for Drug Evaluation and Classification Program 7-18

Indicators of Dissociative Anesthetic Influence Found in Checks of Vital Signs

Ask: “How do Dissociative Anesthetics affect pulse rate?”

Dissociative Anesthetics usually increase pulse rate.

Write “Up” on the PULSE line for this category.

Ask: “How do Dissociative Anesthetics affect blood pressure?”

Dissociative Anesthetics usually elevate blood pressure.

Write “Up” on the BLOOD PRESS line for this category.

Ask: “How do Dissociative Anesthetics affect body temperature?”

PCP and its analogs usually elevate body temperature. Dextromethorphan may or may not rise temperature.

Write “Up” on the TEMP line for this category.

Ask: “How do Dissociative Anesthetics affect muscle tone?”

Dissociative Anesthetics usually cause rigid muscle tone.

Write “Rigid” on the MUSCLE TONE line for Dissociative Anesthetics.



Point out PCP tends to produce the eye indicators associated with Depressants and the vital sign indicators associated with CNS Stimulants or Hallucinogens.

Solicit participants’ questions about Dissociative Anesthetics.

Session 7 - Overview of Signs and Symptoms

Narcotic Analgesics

- HGN
- VGN
- LOC



Preliminary Training for Drug Evaluation and Classification Program 7-19

E. Narcotic Analgesics

Narcotic Analgesics include some natural derivatives of Opium as well as some synthetic drugs.

Ask participants to name some examples of Narcotic Analgesics. Make sure the examples include some natural opiates as well as some synthetics.

Indicators of Narcotic Analgesic Influence Found in Eye Exams

Ask participants: “Do Narcotics cause HGN?”

There is typically no effect of HGN on VGN with Narcotic Analgesics , therefore HGN will not be present.

Write “None” on the HGN line for Narcotics.

Ask: “Do Narcotics cause VGN?”

VGN will not be present.

Write “None” on the VGN line for Narcotics.

Ask: “Do Narcotics cause of LOC?”

Under the influence of Narcotics, the eyes should still be able to converge; therefore, LOC usually is not present.

Write “None” on the LACK CONV line for Narcotics.

Session 7 - Overview of Signs and Symptoms

Narcotic Analgesics

- **Vital signs**
 - Pulse rate
 - Blood pressure
 - Body temperature
- **Muscle tone**

Preliminary Training for Drug Evaluation and Classification Program 7-21

Indicators of Narcotic Analgesic Influence Found in Checks of Vital Signs

Ask: "How do Narcotic Analgesics affect pulse rate?"

Narcotic Analgesics usually lower pulse rate.

Write "Down" on the PULSE line for Narcotics.

Ask: "How do Narcotic Analgesics affect blood pressure?"

Narcotic Analgesics usually lower blood pressure.

Write "Down" on the BLOOD PRESS line for Narcotic Analgesics .

Ask: How do Narcotic Analgesics affect body temperature?"

Narcotics usually lower body temperature.

Write "Down" on the TEMP line for Narcotic Analgesics .

Ask: "How do Narcotic Analgesics affect muscle tone?"

With a Narcotic Analgesic, muscle tone will be flaccid.

Write "Flaccid" on the MUSCLE TONE line for Narcotic Analgesics .

Solicit participants' questions about Narcotic Analgesics.



F. Inhalants

The category of Inhalants includes a wide variety of gases and fumes that have mind-altering effects.

Ask participants to name some commonly abused Inhalants.

- Not all Inhalants affect their users in exactly the same way
- There is probably less consistency in the signs and symptoms of Inhalants than there is with any other category
- When we talk of the signs and symptoms of Inhalants, we often must qualify our statements
 - For example, we may say a particular effect will be observed “for most Inhalants”

Indicators of Inhalant Influence Found in Eye Exams

Ask participants: “Do Inhalants cause HGN?”

With most Inhalants, HGN usually will be present.

Write “Present” on the HGN line for Inhalants.

Ask: “Do Inhalants cause VGN?”

With most Inhalants, VGN may be present, especially with large doses.

Write “Present” on the VGN line for inhalants. Denote in parentheses “(High Doses).”

Ask: “Do Inhalants cause LOC?”

Under the influence of Inhalants, LOC usually will be present.

Write “Present” on the LACK CONV line for Inhalants.

Session 7 - Overview of Signs and Symptoms

Inhalants

Pupil Size

Reaction to Light



Preliminary Training for Drug Evaluation and Classification Program 7-23

The effect of Inhalants on pupil size depends on the particular substance inhaled.

Ask: Do Inhalants affect pupil size?

Most Inhalants do not effect pupil size and usually leave the pupils in the DRE average ranges.

Write "Normal" on the PUPIL SIZE line for Inhalants.

Some Inhalants may cause pupil dilation.

Put a (4) next to "Normal" and write "Normal, but may be dilated" below the matrix.

Ask: "What affect do Inhalants typically have on pupillary reaction to light?"

Depending on the substance used, Inhalants may cause a slowed reaction to light or the pupils may react normally.

However, the most frequently observed effect will be a slow reaction to light.

Write "Slow" on the RCTN LIGHT line for Inhalants.

Session 7 - Overview of Signs and Symptoms

Inhalants

- **Vital signs**
 - Pulse rate
 - Blood pressure
 - Body temperature
- **Muscle tone**

Preliminary Training for Drug Evaluation and Classification Program 7-24

Indicators of Inhalant Influence Found in Checks of Vital Signs

Ask: "How do Inhalants affect pulse rate?"

Inhalants usually elevate pulse rate.

Write "Up" on the PULSE line for Inhalants.

Ask: "How do Inhalants affect blood pressure?"

Most inhalants usually elevate blood pressure, but some lower blood pressure.

Write "Up/Down" on the BLOOD PRESS line for Inhalants.

Put a (5) next to "Up/Down" and write down below the matrix "Down with Anesthetic Gases and Up with Volatile Solvents and Aerosols."

Ask: How do Inhalants affect body temperature?"

The effects of Inhalants on temperature depend on the particular substance inhaled.

Write "Up/Down/or No Effect" on the TEMP line for Inhalants.

Ask: "How do Inhalants affect muscle tone?"

Depending on the Inhalant, muscle tone may or may not be effected resulting in a normal or flaccid muscle tone.



Write "Normal or Flaccid" on the MUSCLE TONE line for Inhalants.

Solicit participants' questions about Inhalants.

Session 7 - Overview of Signs and Symptoms

Cannabis

- HGN
- VGN
- LOC



Preliminary Training for Drug Evaluation and Classification Program 7-25

G. Cannabis

Indicators of Cannabis Influence Found in Eye Exams

Ask participants: “Does Cannabis cause HGN?”

Typically Cannabis has no effect on HGN or VGN therefore, HGN will not be present.

Write “None” on the HGN line for Cannabis.

Ask: “Does Cannabis cause VGN?”

VGN will not be present.

Write “None” on the VERT NYST line for Cannabis.

Ask: “Does Cannabis cause LOC?”

Under the influence of Cannabis, LOC will be present.

Write “Present” on the LACK CONV line for Cannabis.

Point out Cannabis is the only category that causes LOC but does not cause nystagmus.

Session 7 - Overview of Signs and Symptoms

Cannabis

- **Vital signs**
 - Pulse rate
 - Blood pressure
 - Body temperature
- **Muscle tone**

Preliminary Training for Drug Evaluation and Classification Program 7-27

Indicators of Cannabis Influence Found in Checks of Vital Signs

Ask: “How does Cannabis affect pulse rate?”

Cannabis usually elevates pulse rate.

Write “Up” on the PULSE line for Cannabis.

Ask: “How does Cannabis affect blood pressure?”

Blood pressure with Cannabis impairment can vary depending upon use, tolerance and time of use. Cannabis usually elevates blood pressure.

Write “Up” on the BLOOD PRESS line for Cannabis.

Ask: “How does Cannabis affect body temperature?”

Cannabis usually leaves temperature near the average body temperature ranges.

Write “Normal” on the TEMP line for Cannabis.

Ask: “How does Cannabis affect muscle tone?”

Cannabis usually causes normal muscle tone.

Write “Normal” on the MUSCLE TONE line for Cannabis.

Solicit participants' questions about Cannabis.

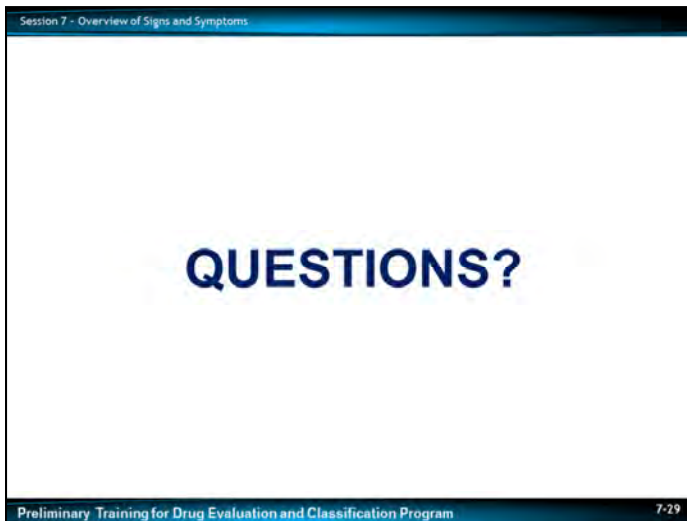

Solicit participants' questions about the Overview of Signs and Symptoms.

INDICATOR	CNS Dep	CNS Stim	Hallucinogens	Dissoc. Anesthetics	Narcotic Analgesics	Inhalants	Cannabis
HGN							
Vertical Gaze Nystagmus							
Lack of Convergence							
Pupil Size							
Reaction to Light							
Pulse Rate							
Blood Pressure							
Body Temperature							
Muscle Tone							

This Page Intentionally Left Blank

Preliminary
Training for Drug
Evaluation and
Classification
Program

Session 8 – Alcohol as a Drug



February 2018

Session 8 - Alcohol as a Drug

1 Hour, 30 Minutes

Session 8

Alcohol as a Drug



Preliminary Training for Drug Evaluation and Classification Program

8-2

Prior to the start of this session, draw the Alcohol Symptomatology chart from this session on a dry erase board or flip chart.

Session 8 - Alcohol as a Drug

Learning Objectives

- Describe a brief history of alcohol
- Identify common types of alcohols
- Describe physiological processes of absorption, distribution, and elimination of alcohol in the human body
- Describe dose response relationships that impact alcohol's impairing effects

Preliminary Training for Drug Evaluation and Classification Program 8-3

Briefly review the objectives, content, and activities of this session.

Upon successfully completing this session the participant will be able to:

- Describe a brief history of alcohol
- Identify common types of alcohols
- Describe the physiological processes of absorption, distribution, and elimination of alcohol in the human body
- Describe dose response relationships that impact alcohol's impairing effects

CONTENT SEGMENTS

- A. Brief Overview of Alcohol
- B. Physiological Processes
- C. Symptomatology of Alcohol
- D. Dose-Response Relationships

LEARNING ACTIVITIES

Instructor-Led Presentations

Oral Quiz

Pose this question to the class: "This is a course on drug-impairment recognition. Why do we have a session on alcohol?"

GUIDE the participants' responses to bring out these and other appropriate points:

- Alcohol is a drug
 - In fact, alcohol is the most commonly-abused drug
- As Drug Recognition Experts (DREs), the participants will often encounter persons who are under the combined influence of alcohol and some other drug

By understanding the basic fundamental concepts of how alcohol effects the body, participants will gain a better understanding of the concept of how drugs effect the body.

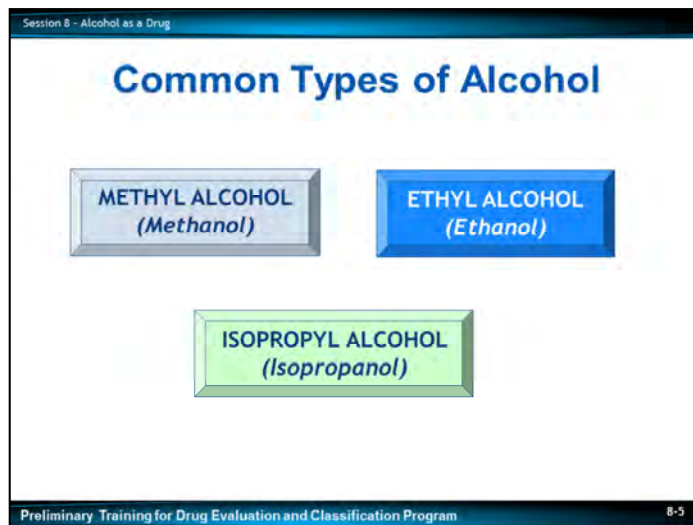

Common Alcohols

Three of the more commonly known “alcohols” are Methyl, Ethyl, and Isopropyl.

- Methyl Alcohol, also known as Methanol, or “wood alcohol”
- Ethyl Alcohol, also known as Ethanol, or “beverage alcohol”

Ethanol is the only kind of alcohol humans can tolerate in significant quantities.

- Isopropyl Alcohol, also known as Isopropanol, or “rubbing alcohol”

Ethanol Alcohol

Ethanol is the kind of alcohol on which we will focus, because it is the only type intended for human consumption.

- Ethanol is the active ingredient in beer, wine, whiskey, and other alcoholic beverages intended for drinking
- Like all “alcohols,” ethanol is composed of hydrogen, carbon, and oxygen
- Chemists use a number of different symbols to represent ethanol

Session 8 - Alcohol as a Drug

Ethanol

Ethyl Alcohol (Intended for human consumption)

Chemical Symbols:

- ETOH
- C_2H_5OH



Preliminary Training for Drug Evaluation and Classification Program 8-6

- For our purposes, we will use the symbol “ETOH”
- The “ET” represents “ethyl” and the “OH” represents an oxygen atom and hydrogen atom, bonded together in what the chemists refer to as the “hydroxy radical”
 - All alcohols have a hydroxy radical in their molecules

Ethanol has been around for a long time. People drank it long before they learned to write.

Session 8 - Alcohol as a Drug

Production of Ethanol

- **FERMENTATION**
Yeast combines with sugars from fruit or grains in chemical reaction resulting in ETOH
- **DISTILLATION**
Fermented beverage is boiled at controlled temperature to extract and concentrate ethanol fumes

Preliminary Training for Drug Evaluation and Classification Program 8-7

Ethanol is a naturally-occurring drug. That is, it is produced through a process called fermentation. In fermentation, spores of yeast, carried by the wind, come in contact with fruit or grain that has fallen to the ground.

Sugars in the fruit or grain chemically react with yeast and produce ethanol.

Humans almost certainly first encountered ethanol that had been produced accidentally in this fashion. Of course, today we don't sit around waiting for the wind to bring yeast to fallen fruit.

Most fermentation takes place on purpose, under controlled conditions.

Through the process of fermentation, we can produce a beverage that has, at most, about 14% ethanol.

Ask participants: "Why can't fermentation produce a higher ethanol concentration than 14%?"

When the ethanol concentration reaches 14%, the yeast dies, so fermentation stops.

If we want to have higher concentration ethanol beverages, we have to use another step in the production.

Distillation is the process used to produce a higher concentration of ethanol. In distillation, a fermented beverage is heated to the point where the ethanol begins to boil.



- Ethanol starts to boil at a lower temperature than water
- The ethanol vapor is collected and allowed to cool until it turns back into a liquid
- By repeating the process of heating the liquid and collecting and cooling the vapors, higher and higher concentrations of ethanol can be produced
- Ethanol beverages produced by distillation are called distilled spirits

Ask participants to name some "distilled spirits" (e.g., whiskey, vodka, gin, rum, etc.)

Over the centuries in which people have produced ethanol, some general or common-sized servings of different beverages have evolved.

Session 8 - Alcohol as a Drug

Common Drink Sizes

<p>Bottle of Beer</p> <ul style="list-style-type: none"> • 12 ounces of fluid @ 5% alcohol equals 0.60 ounces of pure alcohol 	
<p>Glass of Wine</p> <ul style="list-style-type: none"> • 5 ounces of fluid @ 12% alcohol equals 0.60 ounces of pure alcohol 	
<p>Shot of Whiskey (80-Proof)</p> <ul style="list-style-type: none"> • 1 and 1/2 ounces @ 40% alcohol equals 0.60 ounces of pure alcohol 	

Preliminary Training for Drug Evaluation and Classification Program 8-8

- Beer is usually served in 12-ounce cans or bottles
 - Since beer averages an ethanol concentration of five percent, a can or bottle contains slightly more than one-half ounce of pure ethanol
- Five ounces of wine with an alcohol concentration of 12% contains slightly more than one half ounce of pure alcohol
- Whiskey and other distilled spirits are dispensed in a “shot” glass, which usually contain one and one-half ounces of liquid
- Since whiskey usually has an ethanol concentration of 40%, a “shot” of whiskey has slightly more than one-half ounce of pure ethanol

Source: National Institute on Alcohol Abuse and Alcoholism (National Institute of Health), October 2013

Point out “Proof” of a distilled spirit is equal to twice the ethanol concentration.

For all practical purposes, standard sized servings of beer, wine, and whiskey all pack the same “punch.”

Solicit participants’ comments and questions on this overview.



B. Physiological Processes

Alcohol is the most abused drug in the United States.

Ethanol is a Central Nervous System (CNS) Depressant.

- It doesn't impair until it gets into the brain
- It can't get into the brain until it first gets into the blood
- It can't get into the blood until it first gets into the body

This concept is true with all drugs that impair.

There are a number of ways in which alcohol can get into the body.

- It can be injected into a vein via hypodermic needle
- It can be inhaled, i.e., alcohol fumes can be brought into the lungs and some molecules will pass into the blood
- It could also be inserted as an enema and ingested by quickly passing from the large intestine into the blood

But the vast majority of times alcohol gets into the body, it gets there via drinking.

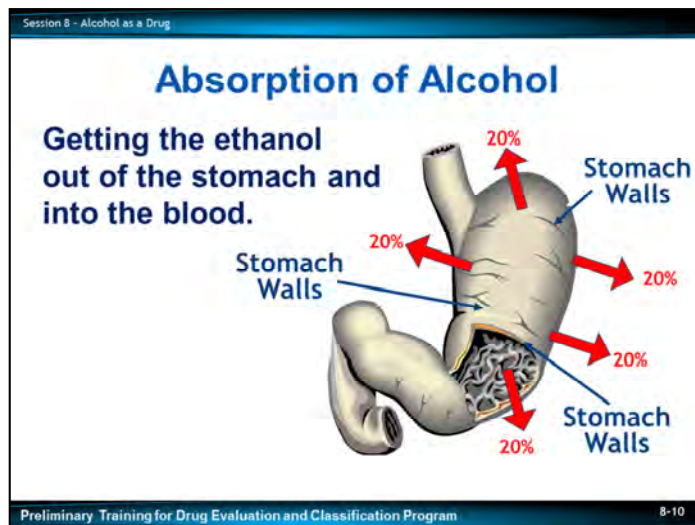

Once the alcohol is in the stomach, it will take two routes to get into the blood.

Point to that "route of passage" on visual.

- One interesting thing about alcohol is it is able to pass directly through the stomach walls
- Under normal conditions, about 20% of the alcohol a person drinks gets into the blood by diffusing through the walls of the stomach
- But most of the alcohol usually passes through the base of the stomach into the small intestine, from which it passes quickly into the blood

Point to that "route of passage" on visual.

- Another interesting thing about alcohol is it does not have to be digested before it can move from the stomach to the small intestine
- When a person eats food, the food must remain for a time in the stomach
- Acids and enzymes in the stomach must begin to break down the food to prepare it to pass to the lower portion of the gastrointestinal track
- While the initial digestive process is underway, a muscle at the base of the stomach will constrict and shut off the passage to the small intestine

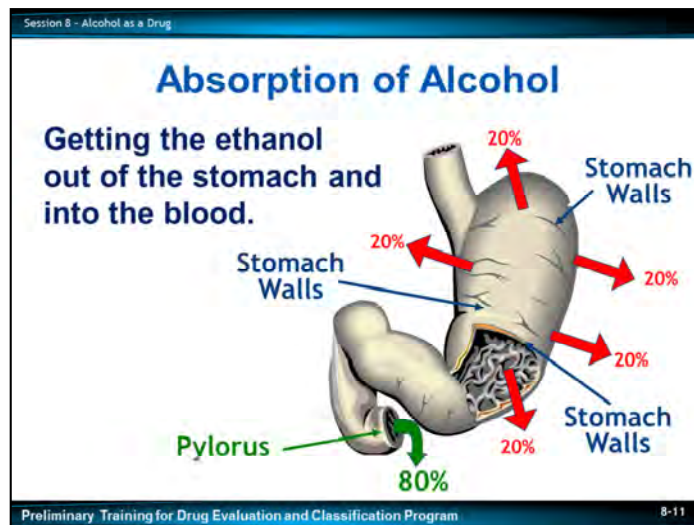

Point to the pylorus on the visual.

- Note the muscle called the pylorus, or pyloric valve
- Since alcohol doesn't have to be digested, the pylorus does not constrict when alcohol enters the stomach
- If we drink on an empty stomach, the pylorus stays wide open
- The alcohol will pass immediately through the base of the stomach, into the small intestine and quickly move into the bloodstream

Ask this question: But what will happen if there is food in the stomach when the person drinks alcohol?

- Food will cause the pylorus to constrict
- While the pylorus is closed, nothing will move from the stomach to the small intestine
- Any alcohol in the stomach will be “trapped” there, along with the food and the alcohol will not get into the blood as quickly
 - Drugs taken orally will behave similarly
- Blood alcohol concentration (BAC) will not get as high as it would if the drinking had been done on an empty stomach
- While the alcohol is trapped in the stomach, the acids and enzymes will start to react with it and break it down
- By the time the pylorus opens, some of the alcohol will have been chemically changed so there will be less available to get into the blood

Solicit participants' comments and questions about the absorption of alcohol into the blood.

Once the alcohol gets into the blood, the blood will carry it to the various tissues and organs of the body.



Ask this question and solicit responses from participants: Which parts of the body have a lot of water?

Reveal answers once students have responded

- Brain
- Liver
- Muscle tissue
- Kidneys

Pose this question: "Which parts contain very little water?"

- Bones
- Fatty tissue

Point to "fatty tissue" on visual.

The fatty tissue will receive very little of the alcohol.

Point to "muscle tissue" on visual.

The muscle tissue will receive a relatively high proportion of the alcohol a person drinks.

Session 8 - Alcohol as a Drug

Significant Difference Between Men and Women

- Average male is 68 percent water
- Average female is only 55 percent water

Preliminary Training for Drug Evaluation and Classification Program 8-14

Here is an interesting and significant difference between men and women: pound-for-pound, the average male has much more water in his body than the average female.

Ask participants to suggest why this significant difference exists.

- The female body has more fatty tissue than does the male body

Clarification: The female's extra fatty tissue serves as a "shock absorber" and thermal insulator to protect a baby in the womb.

- Pound-for-pound, the average female has more fat and less muscle than does the average male
- Since fatty tissue has very little water, the average female, pound-for-pound, has less water than the average male
- This means the average woman has fewer places in her body in which to deposit the alcohol she drinks

Ask participants: Suppose a woman and a man who weigh exactly the same drink exactly the same amount of alcohol under exactly the same conditions. Who will reach the higher BAC?

The woman's BAC will be higher than the man's because she has less water in which to distribute the alcohol.

Solicit participants' comments and questions about the distribution of alcohol in the body.

Session 8 - Alcohol as a Drug



Elimination of Alcohol

Direct Excretion:

- Breath, sweat, tears, urine, etc.

Metabolism:

- Primarily in the liver

Preliminary Training for Drug Evaluation and Classification Program 8-15

- As soon as alcohol gets into the body, the body begins working to get rid of it
- Some alcohol is simply expelled directly from the body, i.e., on the breath, in the sweat, in urine, etc.
- Relatively little of the alcohol we drink is directly expelled from the body
 - Clarification: Only about 2–10% of the alcohol we consume is directly excreted in the breath, urine, etc.
- The body eliminates most of the alcohol by chemically breaking it down

Click to reveal the Question, and then the Answer.

Ask participants: What organ in the body is primarily responsible for chemically breaking the alcohol down?

- The liver is primarily responsible for breaking down, or metabolizing, the alcohol
 - Clarification: Some metabolism of alcohol also takes place in other parts of the body, including the brain
 - The liver does the vast majority of the job

Session 8 - Alcohol as a Drug

Metabolism in the Liver

- Liver burns ethanol
- Process is aided by alcohol dehydrogenase enzyme
- Ultimate products of chemical reaction are carbon dioxide and water

Preliminary Training for Drug Evaluation and Classification Program 8-16

• Metabolism of alcohol actually consists of a slow, controlled burning of the alcohol
Click to reveal the second "bullet."

- In the burning process, the alcohol combines with oxygen
- The liver has an enzyme called alcohol dehydrogenase, which helps to speed up the reaction of oxygen with the alcohol
 - Clarification: The enzyme does not react with the alcohol itself, but simply makes it easier for the oxygen to react with the alcohol
 - The technical term for something that helps a chemical reaction while not itself taking part in the reaction is a catalyst
 - Alcohol dehydrogenase is a catalyst for the metabolism of alcohol

Click to reveal the third "bullet."

- The reaction of alcohol with oxygen ultimately produces carbon dioxide and water, which can be directly expelled from the body

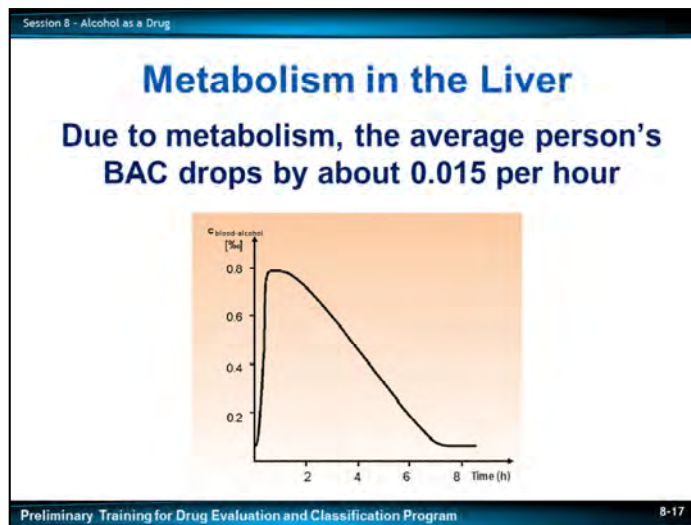

The speed with which the liver burns alcohol varies from person to person and will change from time to time for any particular person.

Pose this problem to the class: Suppose a person reaches a peak BAC of 0.15. How long will it take for his or her body to eliminate all of the alcohol? [Answer: ten hours. $(0.15 - (x \text{ hours})(0.015/\text{hour}) = 0, x = 10$]

- BUT ON THE AVERAGE: Due to metabolism, a person's BAC will drop by about 0.015 per hour
 - For the average male, a BAC of 0.015 is equal to the alcohol content of about two-thirds of a "standard drink," i.e., about two-thirds of a can of beer, or about two-thirds of a glass of wine, or two-thirds of a shot of whiskey
- For the average woman, a BAC of 0.015 is equal to the alcohol content of only one-half of a "standard drink." So the average male can "burn up" about two-thirds of a drink in an hour
 - But the average female can only burn up about one-half of a drink in an hour
- In other words: suppose a person gulps down a can of beer, or a glass of wine, or a shot of whiskey; if the person is an average man, it will take him about an hour and one-half to burn up that alcohol; if the person is a woman, it will take her about two hours

Ask this question: How can we speed up the metabolism of alcohol?

- We can't speed it up
- Drinking coffee won't help
- A cold shower won't help
- Exercise won't help
- Our livers take their own sweet time burning the alcohol

Solicit participants' comments and questions about the elimination of alcohol from the body.

Session 8 - Alcohol as a Drug

Alcohol Symptomatology

	ALCOHOL
HGN	Present
VGN	Present (HIGH DOSES)
LACK CONV	Present

Preliminary Training for Drug Evaluation and Classification Program 8-18

C. Symptomatology of Alcohol

Prior to the start of this session, the instructor drew the chart on the dry erase board or easel/easel pad.

- ETOH may elevate the pulse rate in lower BAC levels

Ask participants: "What category of drugs is alcohol most closely associated?" (CNS Depressant)

Indicators of Alcohol Influence Found in Eye Exams

- Horizontal Gaze Nystagmus (HGN) will be present

Write "Present" on the HGN line.

Ask: "Does alcohol cause VGN?"

- Vertical Gaze Nystagmus (VGN) may be present, especially with high doses (for that individual) of alcohol.

Write "Present" on the VGN line. Denote in parentheses "(high doses)."

Ask: "Does alcohol cause the eyes to be unable to converge?"

- Under the influence of alcohol, Lack of Convergence (LOC) frequently will be present.

Write "Present" on the LACK CONV line.

Session 8 - Alcohol as a Drug

Alcohol Symptomatology

	ALCOHOL
HGN	
VGN	
LACK CONV	
PUPIL SIZE	
RCTN LIGHT	
PULSE RATE	
BLOOD PRESS	
TEMP	
MUSCLE TONE	

Preliminary Training for Drug Evaluation and Classification Program 8-19

Ask: "How does Alcohol affect pupil size?"

- Alcohol does not affect pupil size; therefore, alcohol usually leaves the pupils in the DRE average ranges

Write "Normal" on the PUPIL SIZE line.

Ask: "How does alcohol normally affect pupillary reaction to light?"

- Alcohol will cause pupillary reaction to light to be sluggish

Write "Slow" on the RCTN LIGHT line.

Indicators of Alcohol Influence Found in Checks of Vital Signs

Ask: "How does alcohol affect pulse rate?"

- Pulse rate will usually be down. However, ETOH is one of the exceptions and some subjects have been found to have elevated pulse rates at lower BACs

Write "Down" on the PULSE line. Refer to the matrix exception for pulse.

Ask: "How does alcohol affect blood pressure?"

- Blood pressure response to alcohol will normally be down

Write "Down" on the Blood Press line.

Ask: "How does alcohol affect body temperature?"

- Alcohol usually leaves body temperature near the average range

Write "Normal" on the TEMP line.

Ask: "How does alcohol affect muscle tone?"

- Alcohol usually causes flaccid muscle tone

Write "Flaccid" on the MUSCLE TONE line.

Session 8 - Alcohol as a Drug

Alcohol Symptomatology

	ALCOHOL
HGN	Present
VGN	Present (High Doses)
LACK CONV	Present
PUPIL SIZE	Normal
RCTN LIGHT	Slow
PULSE RATE	Down ²
BLOOD PRESS	Down
TEMP	Normal
MUSCLE TONE	Flaccid

² May be elevated.

Preliminary Training for Drug Evaluation and Classification Program 8-20

Solicit participants' questions about the signs and symptoms of alcohol.

Session 8 - Alcohol as a Drug

Overdose Signs and Symptoms Alcohol Poisoning

- Confusion
- Hypothermia
- Pale Skin
- Conscious but Unresponsive (stupor)
- Unconscious
- Abnormally Slow Breathing
- Vomiting

Preliminary Training for Drug Evaluation and Classification Program 8-21

Overdose Signs and Symptoms

There are conditions associated with alcohol consumption which need medical consideration. In addition to possible injuries associated with poor coordination, balance, and dizziness as a side effect of consuming alcohol, we also need to be aware and on the lookout for **alcohol poisoning**.

Again, **alcohol poisoning**, as defined by the Mayo Clinic is a serious – and sometimes deadly – consequence of drinking large amounts of alcohol in a short period of time. Drinking too much too quickly can affect your breathing, heart rate, body temperature, gag reflex, and potentially lead to coma and death. Alcohol poisoning can occur with both binge drinkers and heavy drinkers.

Session 8 - Alcohol as a Drug

Grams, Milligrams and Nanograms

A “gram” is pretty light (it takes almost 500 grams to make one pound)

- One gram is equal to one thousand milligrams
- .08 grams are equal to 80 milligrams

If a person has a BAC of 0.08, he or she has 80 milligrams of alcohol in every 100 milliliters of blood.

Preliminary Training for Drug Evaluation and Classification Program 8-23

- BAC means the number of grams of pure ethanol found in every 100 milliliters of a person’s blood
- A gram is a measure of weight; it takes almost 500 grams to make a pound
For your information: It actually takes 454 grams to make a pound. A milliliter is a measure of volume. It takes about 500 milliliters to make a pint. Example: A 12-ounce can of beer has about 350 milliliters.

- The so-called “illegal limit” of BAC is 0.08 in all States
- In 2005, all 50 States had adopted 0.08 BAC
- If a person has a BAC of 0.08, it means there is 0.08 grams (g) of ethanol in every 100 milliliters (ml) of his/her blood

BAC results are reported in a variety of units. Two common variations are milligrams/milliliters and percent. There are 1000 milligrams (mg) in one gram; therefore, 0.08 grams equals 80 milligrams (mg) and a BAC of 0.08 would be reported as 80 mg of ethanol/100ml of blood. Percent means parts of 100.

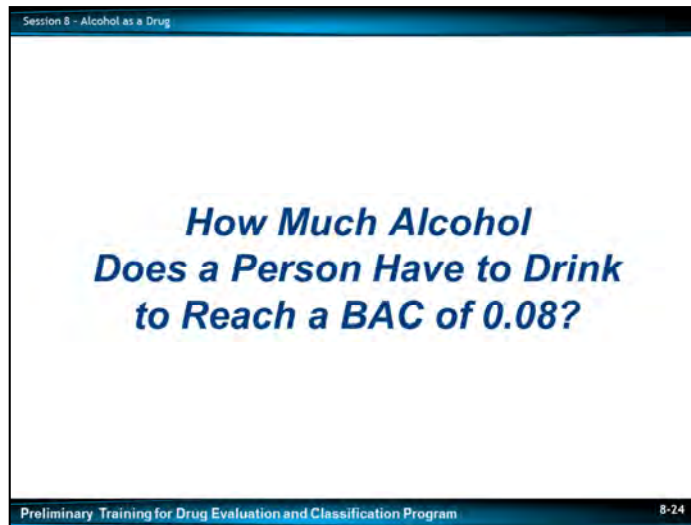

Ask the class this question: How much alcohol does a person have to drink to reach a BAC of 0.08?

- Take an average male weighing 175 pounds and in reasonably good physical shape
- Assume he does his drinking on an empty stomach
- He would have to gulp down about 4 to 5 cans of beer, or 4 to 5 glasses of wine, or five shots of whiskey in a fairly short period of time to reach 0.08 BAC
- In terms of pure ethanol, that would amount to just about two and one-half fluid ounces or about two shot glasses

Display two standard-sized shot glasses filled with water.

- If two shot glasses were filled with pure ethanol, we would have just enough of the drug to bring an average man to a BAC of approximately 0.10

Hold up the two shot glasses while posing the next question.

Ask the class this question: Does it take a lot of ethanol or only a little to impair a person?

Solicit participants' responses to the question.

- In one respect, it certainly doesn't take much ethanol to impair; just two full shot glasses will more than do the trick for a full-sized man

Hold up the glasses again.

- BUT COMPARED TO OTHER DRUGS, it takes an enormous quantity of ethanol to cause impairment
- In order to compare ethanol to other drugs, we have to review some more units of weight

Session 8 - Alcohol as a Drug

More on Grams and Nanograms

- One milligram is equal to one million nanograms
- A person whose BAC is 0.08 has 800,000 nanograms of alcohol in every milliliter of blood

Preliminary Training for Drug Evaluation and Classification Program 8-25

- We're already familiar with the gram
 - It weighs only about one five-hundredth of a pound
- The milligram is much lighter still and it takes about one thousand milligrams to make a gram
For your information: The prefix "milli" derives from the Latin word mille, meaning one thousand. That means it takes nearly five hundred thousand milligrams to make a pound.
- If one gram is equal to one thousand milligrams, then one tenth of a gram is equal to one hundred milligrams
Now reveal the remainder of the slide.
- Clarification: 100 is one-tenth of 1,000
- So a person with a BAC of 0.08 has 80 milligrams of ethanol in every 100 milliliters of his or her blood
- That is exactly the same as saying there is 800,000 nanograms of ethanol in every one milliliter of blood

Session 8 - Alcohol as a Drug

Test Your Knowledge

1. What is the chemical abbreviation for beverage alcohol?
2. What is the name of the chemical process by which beverage alcohol is produced naturally?
3. True or False: BAC is the number of grams of alcohol in every 100 milliliters of blood.
4. True or False: Pound-for-pound, the average woman contains more water than does the average man.

Preliminary Training for Drug Evaluation and Classification Program 8-28

Test Your Knowledge

Direct participants to turn to the review questions at the end of Session 8 of their Participant Manual.

Pose each question to the class and solicit responses. Make sure all participants understand the correct answers.

1. What is the chemical abbreviation for beverage alcohol? **ETOH**
2. What is the name of the chemical process by which beverage alcohol is produced naturally? **Fermentation**
3. True or False: BAC is the number of grams of alcohol in every 100 milliliters of blood. **True**
4. True or False: Pound-for-pound, the average woman contains more water than does the average man. **False. The average woman actually has a good deal less water, pound-for-pound, than the average man. She has about 55% water, he is about 68% water.**

This Page Intentionally Left Blank

Preliminary
Training for Drug
Evaluation and
Classification
Program

Session 9 – Preparing for the DRE School



February 2018

Session 9

Preparing for the DRE School



Session 9 - Preparing for the DRE School

Learning Objective

- **Understand logistics and other arrangements necessary for participation in 7-Day DRE School**

Preliminary Training for Drug Evaluation and Classification Program 9-3

Upon successfully completing this session, the participant will be:

- Informed of the logistics and other arrangements necessary for their participation in the 7-Day DRE School.

CONTENT SEGMENT

A. 7-Day DRE School



A. 7-Day DRE School

Review the following points with the participants:

- Dates of the 7-Day school
- Location of the school
- Dress code
- Materials that the participants should bring to the school
- Transportation arrangement (if applicable)
- Lodging arrangements (if applicable)
- Recreational facilities and opportunities (if appropriate)

Tell the participants to open their manuals to Session 9. Point out some very important suggestions of “things to do prior to the DRE School” are given there. Emphasize the participants will be expected to be fully prepared when they come to the school. This is also a good time for the participants to begin preparation of their professional Curriculum Vitae (CV). A worksheet for the CV is provided and is located in Session 9 of the DRE participant manual.

DRE Curriculum Vitae Worksheet

Formal Education

High School

College

Specialized College / Vocational Courses

Formal Professional Training

Academy

Specialized Police Training

Other Specialized / Professional Training

Relevant Experience

Job Experience (Law Enforcement)

Other Job-Related Experiences

Drug Enforcement/Evaluation Experience

Court Qualifications

Outside Readings - (relative to the DEC Program)

Preliminary
Training for Drug
Evaluation and
Classification
Program

Session 10 – Conclusion of the
Preliminary Training



February 2018



Session 10 - Conclusion of the Preliminary Training

60 Minutes

Session 10

Conclusion of the Preliminary Training



Preliminary Training for Drug Evaluation and Classification Program 10-2

CONCLUSION OF THE PRELIMINARY TRAINING

Session 10 - Conclusion of the Preliminary Training

Learning Objectives

- **Demonstrate knowledge of concepts covered during DRE Pre-School**
- **Offer anonymous comments and criticisms concerning the school**

Preliminary Training for Drug Evaluation and Classification Program 10-3

Briefly review the objectives, content, and activities of this session.

Upon successfully completing this session, the participant will be able to:

- Demonstrate his or her knowledge of the concepts covered during the DRE Pre-School
- Offer anonymous comments and criticisms concerning the school

CONTENT SEGMENTS

- A. Post-Test and Critique
- B. Certificates and Dismissal
- C. Session Wrap-up

LEARNING ACTIVITIES

Written Examination

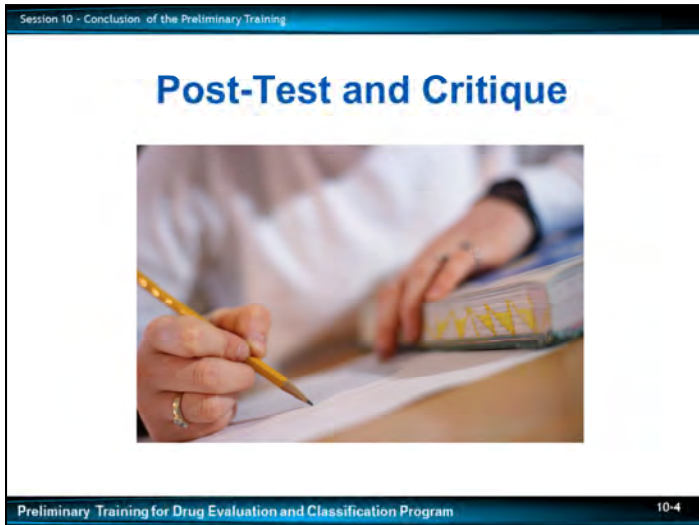

A. Post Test and Critique

Post Test

Hand out copies of the post test.

Allow about 15 minutes for participants to complete the test.

Critique

Hand out copies of the Participant's Critique Form.

Allow about 15 minutes for participants to complete the critique.

Review of the Post Test

Go over the post test questions. Limit this review to 10 minutes. Instruct participants to retain the Pre-School post test as a study guide for the upcoming DRE School.

Collect the completed critiques.

**Preliminary Training for Drug Evaluation and Classification
Course Critique**

For items 1-6, please select your level of agreement with the following statements. Include any additional information in the space provided.

Item	Strongly Disagree	Disagree	Neutral	Agree	Strongly Agree
1. I can define the term "drug" and name the seven drug categories. Comments: _____ _____	○	○	○	○	○
2. I can identify the twelve major components of the drug recognition process. Comments: _____ _____	○	○	○	○	○
3. I can administer and interpret the psychophysical tests used in a drug evaluation. Comments: _____ _____	○	○	○	○	○
4. I can conduct the eye examinations used in the evaluations. Comments: _____ _____	○	○	○	○	○
5. I can check the vital signs used in the evaluation. Comments: _____ _____	○	○	○	○	○
6. I can list the major signs and symptoms associated with each drug category.. Comments: _____ _____	○	○	○	○	○

Please rate how helpful each workshop session was for you personally.

Item	Poor	Fair	Good	Very Good	Excellent
Overview of Drug Evaluation and Classification Procedures	0	0	0	0	0
The Psychophysical Tests	0	0	0	0	0
The Eye Examinations	0	0	0	0	0
Alcohol Workshop	0	0	0	0	0
Examination of Vital Signs	0	0	0	0	0
Overview of Signs and Symptoms	0	0	0	0	0
Alcohol as a Drug	0	0	0	0	0
Preparing for the DRE School	0	0	0	0	0

Please mark the appropriate word to indicate your agreement or disagreement with each of the following statements.

Item	Agree	Disagree	Not Sure
I wish we had more practice with drinking volunteers.	0	0	0
There was too much “war story” telling in this course.	0	0	0
I now have a much better idea as to what the drug recognition process is all about.	0	0	0
The course was at least one-half day too long.	0	0	0
I got a great deal of practical, useful information from this course.	0	0	0
I’m still confused as to what the drug recognition process is.	0	0	0
I think I could do a pretty good job conducting a drug evaluation right now, without additional training.	0	0	0
The course should have been at least one-half day longer.	0	0	0
We spent too much time with the volunteer drinker session.	0	0	0
Some of the practice sessions were dragged out a bit too much.	0	0	0
Instructors were not as well prepared as they should have been.	0	0	0
The course was a good review, but it really didn’t teach me anything new.	0	0	0
I am very glad that I attended this course.			
The instructors seemed to be more interested in practicing their teaching skills than in seeing to it that we learned what we were supposed to learn.			
This course was not quite as good as I expected it to be.			

If you absolutely had to delete one session or topic from this course, what would it be?

If you could add one new topic or session to this course, what would it be?

	Poor	Fair	Good	Very Good	Excellent
Please rate the overall quality of the course.	○	○	○	○	○

Please rate your instructors for this course. Rate the instructor(s) by selecting the appropriate response:

Instructor Name	Poor	Below Average	Average	Above Average	Excellent
Comments: _____ _____	○	○	○	○	○
Comments: _____ _____	○	○	○	○	○
Comments: _____ _____	○	○	○	○	○
Comments: _____ _____	○	○	○	○	○
Comments: _____ _____	○	○	○	○	○

Name (optional): _____