



HEALTH QUARTERLY STATEMENT

AS OF JUNE 30, 2022

OF THE CONDITION AND AFFAIRS OF THE

Empire HealthChoice HMO, Inc.

NAIC Group Code 0671 0671 NAIC Company Code 95433 Employer's ID Number 13-3874803
(Current) (Prior)

Organized under the Laws of New York, State of Domicile or Port of Entry NY

Country of Domicile United States of America

Licensed as business type: Health Maintenance Organization

Is HMO Federally Qualified? Yes [] No [X]

Incorporated/Organized 03/05/1996 Commenced Business 03/19/1996

Statutory Home Office 1 Penn Plz, 35th Floor, New York, NY, US 10119
(Street and Number) (City or Town, State, Country and Zip Code)

Main Administrative Office 1 Penn Plz, 35th Floor
(Street and Number)
New York, NY, US 10119 (City or Town, State, Country and Zip Code)
212-563-5570 (Area Code) (Telephone Number)

Mail Address 1 Penn Plz, 35th Floor, New York, NY, US 10119
(Street and Number or P.O. Box) (City or Town, State, Country and Zip Code)

Primary Location of Books and Records 220 Virginia Avenue
(Street and Number)
Indianapolis, IN, US 46204 (City or Town, State, Country and Zip Code)
866-583-6182 (Area Code) (Telephone Number)

Internet Website Address www.elevancehealth.com

Statutory Statement Contact Leigh Barrett, 317-432-6988
(Name) (Area Code) (Telephone Number)
leigh.barrett@elevancehealth.com, 317-488-6200
(E-mail Address) (FAX Number)

OFFICERS

President, Chairperson and Chief Executive Officer Alan James Murray Treasurer Eric (Rick) Kenneth Noble
Secretary Jay Harry Wagner Assistant Secretary Patrick James O'Keeffe

OTHER

Vincent Edward Scher, Assistant Treasurer

DIRECTORS OR TRUSTEES

Alan James Murray Lois Susan Freedman Patrick James O'Keeffe
Raul Guillermo Smith

State of Indiana SS:
County of Johnson

The officers of this reporting entity being duly sworn, each depose and say that they are the described officers of said reporting entity, and that on the reporting period stated above, all of the herein described assets were the absolute property of the said reporting entity, free and clear from any liens or claims thereon, except as herein stated, and that this statement, together with related exhibits, schedules and explanations therein contained, annexed or referred to, is a full and true statement of all the assets and liabilities and of the condition and affairs of the said reporting entity as of the reporting period stated above, and of its income and deductions therefrom for the period ended, and have been completed in accordance with the NAIC Annual Statement Instructions and Accounting Practices and Procedures manual except to the extent that: (1) state law may differ; or, (2) that state rules or regulations require differences in reporting not related to accounting practices and procedures, according to the best of their information, knowledge and belief, respectively. Furthermore, the scope of this attestation by the described officers also includes the related corresponding electronic filing with the NAIC, when required, that is an exact copy (except for formatting differences due to electronic filing) of the enclosed statement. The electronic filing may be requested by various regulators in lieu of or in addition to the printed statement.

DocuSigned by:

2D300904431B4B6...

DocuSigned by:

12E402B114634B3...

DocuSigned by:

E598440298764FA...

Alan James Murray
President, Chairperson and Chief Executive Officer

Jay Harry Wagner
Secretary

Eric (Rick) Kenneth Noble
Treasurer

- a. Is this an original filing? Yes [X] No []
b. If no,
1. State the amendment number.....
2. Date filed
3. Number of pages attached.....

Subscribed and sworn to before me this
10th day of August 2022

Rita F. Gentry
Executive Assistant
1/17/2029

Rita F. Gentry
Notary Public
SEAL
Johnson County, State of Indiana
My Commission Expires January 17, 2029
Commission No: NP0641321

STATEMENT AS OF JUNE 30, 2022 OF THE Empire HealthChoice HMO, Inc.

ASSETS

	Current Statement Date			4 December 31 Prior Year Net Admitted Assets
	1 Assets	2 Nonadmitted Assets	3 Net Admitted Assets (Cols. 1 - 2)	
1. Bonds	320,101,921		320,101,921	320,250,647
2. Stocks:				
2.1 Preferred stocks			0	0
2.2 Common stocks			0	0
3. Mortgage loans on real estate:				
3.1 First liens			0	0
3.2 Other than first liens.....			0	0
4. Real estate:				
4.1 Properties occupied by the company (less \$ encumbrances)			0	0
4.2 Properties held for the production of income (less \$ encumbrances)			0	0
4.3 Properties held for sale (less \$ encumbrances)			0	0
5. Cash (\$6,416,060), cash equivalents (\$) and short-term investments (\$)	6,416,060		6,416,060	10,802,737
6. Contract loans (including \$ premium notes)			0	0
7. Derivatives			0	0
8. Other invested assets			0	0
9. Receivables for securities	70,121		70,121	0
10. Securities lending reinvested collateral assets	16,276,356		16,276,356	15,180,624
11. Aggregate write-ins for invested assets	0	0	0	0
12. Subtotals, cash and invested assets (Lines 1 to 11)	342,864,458	0	342,864,458	346,234,008
13. Title plants less \$ charged off (for Title insurers only)			0	0
14. Investment income due and accrued	2,761,903		2,761,903	2,841,886
15. Premiums and considerations:				
15.1 Uncollected premiums and agents' balances in the course of collection	8,126,161	1,366,575	6,759,586	6,395,943
15.2 Deferred premiums, agents' balances and installments booked but deferred and not yet due (including \$ earned but unbilled premiums)			0	0
15.3 Accrued retrospective premiums (\$) and contracts subject to redetermination (\$24,800,685)	24,800,685		24,800,685	22,120,444
16. Reinsurance:				
16.1 Amounts recoverable from reinsurers			0	0
16.2 Funds held by or deposited with reinsured companies			0	0
16.3 Other amounts receivable under reinsurance contracts			0	0
17. Amounts receivable relating to uninsured plans	3,632,623	2,910,681	721,942	2,845,212
18.1 Current federal and foreign income tax recoverable and interest thereon	15,002,680		15,002,680	13,763,052
18.2 Net deferred tax asset			0	0
19. Guaranty funds receivable or on deposit			0	0
20. Electronic data processing equipment and software			0	0
21. Furniture and equipment, including health care delivery assets (\$)	1,294,214	1,294,214	0	0
22. Net adjustment in assets and liabilities due to foreign exchange rates			0	0
23. Receivables from parent, subsidiaries and affiliates			0	0
24. Health care (\$5,827,576) and other amounts receivable	17,319,983	11,492,407	5,827,576	5,792,640
25. Aggregate write-ins for other than invested assets	16,674,655	1,202,606	15,472,049	31,044,117
26. Total assets excluding Separate Accounts, Segregated Accounts and Protected Cell Accounts (Lines 12 to 25)	432,477,362	18,266,483	414,210,879	431,037,302
27. From Separate Accounts, Segregated Accounts and Protected Cell Accounts			0	0
28. Total (Lines 26 and 27)	432,477,362	18,266,483	414,210,879	431,037,302
DETAILS OF WRITE-INS				
1101.				
1102.				
1103.				
1198. Summary of remaining write-ins for Line 11 from overflow page	0	0	0	0
1199. Totals (Lines 1101 through 1103 plus 1198)(Line 11 above)	0	0	0	0
2501. Medicare receivables	7,542,790	0	7,542,790	24,997,827
2502. City income tax recoverable	4,186,892	0	4,186,892	4,054,393
2503. Prepaid expenses	2,950,813	995,287	1,955,526	148,337
2598. Summary of remaining write-ins for Line 25 from overflow page	1,994,160	207,319	1,786,841	1,843,560
2599. Totals (Lines 2501 through 2503 plus 2598)(Line 25 above)	16,674,655	1,202,606	15,472,049	31,044,117

LIABILITIES, CAPITAL AND SURPLUS

	Current Period			Prior Year
	1 Covered	2 Uncovered	3 Total	4 Total
1. Claims unpaid (less \$ reinsurance ceded)	76,715,037		76,715,037	91,172,785
2. Accrued medical incentive pool and bonus amounts	33,558,489		33,558,489	26,259,533
3. Unpaid claims adjustment expenses	1,661,282		1,661,282	2,186,844
4. Aggregate health policy reserves, including the liability of \$154,700 for medical loss ratio rebate per the Public Health Service Act	14,690,379		14,690,379	1,527,610
5. Aggregate life policy reserves			0	0
6. Property/casualty unearned premium reserve			0	0
7. Aggregate health claim reserves			0	0
8. Premiums received in advance	499,801		499,801	577,898
9. General expenses due or accrued	526,415		526,415	835,566
10.1 Current federal and foreign income tax payable and interest thereon (including \$ on realized gains (losses))			0	0
10.2 Net deferred tax liability			0	0
11. Ceded reinsurance premiums payable			0	0
12. Amounts withheld or retained for the account of others	1,439,474		1,439,474	1,457,180
13. Remittances and items not allocated	2,011,935		2,011,935	3,222,505
14. Borrowed money (including \$ current) and interest thereon \$ (including \$ current)			0	0
15. Amounts due to parent, subsidiaries and affiliates	121,524,255		121,524,255	139,337,162
16. Derivatives			0	0
17. Payable for securities	679,939		679,939	0
18. Payable for securities lending	16,276,356		16,276,356	15,180,624
19. Funds held under reinsurance treaties (with \$ authorized reinsurers, \$ unauthorized reinsurers and \$ certified reinsurers)			0	0
20. Reinsurance in unauthorized and certified (\$) companies			0	0
21. Net adjustments in assets and liabilities due to foreign exchange rates			0	0
22. Liability for amounts held under uninsured plans			0	0
23. Aggregate write-ins for other liabilities (including \$15,638,374 current)	16,697,112	0	16,697,112	3,602,985
24. Total liabilities (Lines 1 to 23)	286,280,474	0	286,280,474	285,360,692
25. Aggregate write-ins for special surplus funds	XXX	XXX	0	0
26. Common capital stock	XXX	XXX	2	2
27. Preferred capital stock	XXX	XXX		
28. Gross paid in and contributed surplus	XXX	XXX	101,999,998	101,999,998
29. Surplus notes	XXX	XXX		
30. Aggregate write-ins for other than special surplus funds	XXX	XXX	94,833,398	94,833,398
31. Unassigned funds (surplus)	XXX	XXX	(68,902,993)	(51,156,788)
32. Less treasury stock, at cost:				
32.1 shares common (value included in Line 26 \$)	XXX	XXX		
32.2 shares preferred (value included in Line 27 \$)	XXX	XXX		
33. Total capital and surplus (Lines 25 to 31 minus Line 32)	XXX	XXX	127,930,405	145,676,610
34. Total liabilities, capital and surplus (Lines 24 and 33)	XXX	XXX	414,210,879	431,037,302
DETAILS OF WRITE-INS				
2301. Miscellaneous medicare liabilities	14,609,630		14,609,630	900,338
2302. Escheat liability	1,230,598		1,230,598	886,417
2303. Other premium liability	630,792		630,792	1,064,303
2398. Summary of remaining write-ins for Line 23 from overflow page	226,093	0	226,093	751,927
2399. Totals (Lines 2301 through 2303 plus 2398)(Line 23 above)	16,697,112	0	16,697,112	3,602,985
2501.	XXX	XXX		
2502.	XXX	XXX		
2503.	XXX	XXX		
2598. Summary of remaining write-ins for Line 25 from overflow page	XXX	XXX	0	0
2599. Totals (Lines 2501 through 2503 plus 2598)(Line 25 above)	XXX	XXX	0	0
3001. Required reserves	XXX	XXX	94,833,398	94,833,398
3002.	XXX	XXX		
3003.	XXX	XXX		
3098. Summary of remaining write-ins for Line 30 from overflow page	XXX	XXX	0	0
3099. Totals (Lines 3001 through 3003 plus 3098)(Line 30 above)	XXX	XXX	94,833,398	94,833,398

STATEMENT OF REVENUE AND EXPENSES

	Current Year To Date		Prior Year To Date	Prior Year Ended December 31
	1 Uncovered	2 Total	3 Total	4 Total
1. Member Months	XXX	293,956	365,288	708,959
2. Net premium income (including \$ non-health premium income)	XXX	351,007,192	390,786,220	758,667,182
3. Change in unearned premium reserves and reserve for rate credits	XXX	(2,189,003)	(1,245,677)	(3,454,546)
4. Fee-for-service (net of \$ medical expenses)	XXX			
5. Risk revenue	XXX			
6. Aggregate write-ins for other health care related revenues	XXX	0	0	0
7. Aggregate write-ins for other non-health revenues	XXX	0	0	0
8. Total revenues (Lines 2 to 7)	XXX	348,818,189	389,540,543	755,212,636
Hospital and Medical:				
9. Hospital/medical benefits		225,068,861	285,005,561	535,994,080
10. Other professional services		15,163,809	9,870,075	19,506,195
11. Outside referrals		32,824,206	43,087,751	91,981,506
12. Emergency room and out-of-area		12,765,410	12,550,161	24,504,414
13. Prescription drugs		19,948,150	24,217,766	39,783,372
14. Aggregate write-ins for other hospital and medical	0	0	0	(54,879)
15. Incentive pool, withhold adjustments and bonus amounts		10,855,652	6,457,902	15,755,756
16. Subtotal (Lines 9 to 15)	0	316,626,088	381,189,216	727,470,444
Less:				
17. Net reinsurance recoveries				0
18. Total hospital and medical (Lines 16 minus 17)	0	316,626,088	381,189,216	727,470,444
19. Non-health claims (net)				
20. Claims adjustment expenses, including \$ 10,190,327 cost containment expenses		14,862,346	22,958,947	45,694,823
21. General administrative expenses		20,065,758	24,215,357	55,648,901
22. Increase in reserves for life and accident and health contracts (including \$ increase in reserves for life only)		12,569,740	(10,239,964)	(17,640,696)
23. Total underwriting deductions (Lines 18 through 22)	0	364,123,932	418,123,556	811,173,472
24. Net underwriting gain or (loss) (Lines 8 minus 23)	XXX	(15,305,743)	(28,583,013)	(55,960,836)
25. Net investment income earned		4,047,335	4,319,442	8,661,365
26. Net realized capital gains (losses) less capital gains tax of \$ (681,382)		(2,656,905)	481,888	367,482
27. Net investment gains (losses) (Lines 25 plus 26)	0	1,390,430	4,801,330	9,028,847
28. Net gain or (loss) from agents' or premium balances charged off [(amount recovered \$) (amount charged off \$ (251,593))]		(251,593)	(263,041)	(580,473)
29. Aggregate write-ins for other income or expenses	0	(63,281)	(140,891)	60,476
30. Net income or (loss) after capital gains tax and before all other federal income taxes (Lines 24 plus 27 plus 28 plus 29)	XXX	(14,230,187)	(24,185,615)	(47,451,986)
31. Federal and foreign income taxes incurred	XXX	(558,246)	(7,816,585)	(13,964,485)
32. Net income (loss) (Lines 30 minus 31)	XXX	(13,671,941)	(16,369,030)	(33,487,501)
DETAILS OF WRITE-INS				
0601.	XXX			
0602.	XXX			
0603.	XXX			
0698. Summary of remaining write-ins for Line 6 from overflow page	XXX	0	0	0
0699. Totals (Lines 0601 through 0603 plus 0698)(Line 6 above)	XXX	0	0	0
0701.	XXX			
0702.	XXX			
0703.	XXX			
0798. Summary of remaining write-ins for Line 7 from overflow page	XXX	0	0	0
0799. Totals (Lines 0701 through 0703 plus 0798)(Line 7 above)	XXX	0	0	0
1401. Pool recoveries - stop loss			0	(54,879)
1402.				
1403.				
1498. Summary of remaining write-ins for Line 14 from overflow page	0	0	0	0
1499. Totals (Lines 1401 through 1403 plus 1498)(Line 14 above)	0	0	0	(54,879)
2901. Miscellaneous (expense) income		(63,281)	(140,891)	60,476
2902.				
2903.				
2998. Summary of remaining write-ins for Line 29 from overflow page	0	0	0	0
2999. Totals (Lines 2901 through 2903 plus 2998)(Line 29 above)	0	(63,281)	(140,891)	60,476

STATEMENT OF REVENUE AND EXPENSES (Continued)

	1 Current Year to Date	2 Prior Year to Date	3 Prior Year Ended December 31
CAPITAL AND SURPLUS ACCOUNT			
33. Capital and surplus prior reporting year.....	145,676,610	180,201,741	180,201,741
34. Net income or (loss) from Line 32.....	(13,671,941)	(16,369,030)	(33,487,501)
35. Change in valuation basis of aggregate policy and claim reserves.....			
36. Change in net unrealized capital gains (losses) less capital gains tax of \$ (199)	(751)	181,036	187,660
37. Change in net unrealized foreign exchange capital gain or (loss).....			
38. Change in net deferred income tax.....	(199)	48,124	49,884
39. Change in nonadmitted assets.....	(4,073,314)	(5,692,114)	(1,275,174)
40. Change in unauthorized and certified reinsurance.....	0	0	0
41. Change in treasury stock.....	0	0	0
42. Change in surplus notes.....	0	0	0
43. Cumulative effect of changes in accounting principles.....			
44. Capital Changes:			
44.1 Paid in.....			0
44.2 Transferred from surplus (Stock Dividend).....	0	0	0
44.3 Transferred to surplus.....			
45. Surplus adjustments:			
45.1 Paid in.....	0	0	0
45.2 Transferred to capital (Stock Dividend).....			
45.3 Transferred from capital.....			
46. Dividends to stockholders.....			
47. Aggregate write-ins for gains or (losses) in surplus.....	0	0	0
48. Net change in capital & surplus (Lines 34 to 47).....	(17,746,205)	(21,831,984)	(34,525,131)
49. Capital and surplus end of reporting period (Line 33 plus 48)	127,930,405	158,369,757	145,676,610
DETAILS OF WRITE-INS			
4701.			
4702.			
4703.			
4798. Summary of remaining write-ins for Line 47 from overflow page.....	0	0	0
4799. Totals (Lines 4701 through 4703 plus 4798)(Line 47 above)	0	0	0

STATEMENT AS OF JUNE 30, 2022 OF THE Empire HealthChoice HMO, Inc.

CASH FLOW

	1 Current Year To Date	2 Prior Year To Date	3 Prior Year Ended December 31
Cash from Operations			
1. Premiums collected net of reinsurance	346,638,982	387,556,965	756,517,862
2. Net investment income	5,685,679	5,685,567	11,616,178
3. Miscellaneous income	0	0	0
4. Total (Lines 1 to 3)	352,324,661	393,242,532	768,134,040
5. Benefit and loss related payments	323,705,171	404,798,567	757,281,702
6. Net transfers to Separate Accounts, Segregated Accounts and Protected Cell Accounts			
7. Commissions, expenses paid and aggregate write-ins for deductions	36,532,392	50,526,991	109,353,426
8. Dividends paid to policyholders			
9. Federal and foreign income taxes paid (recovered) net of \$ (681,382) tax on capital gains (losses)	0	0	(9,227,886)
10. Total (Lines 5 through 9)	360,237,563	455,325,558	857,407,242
11. Net cash from operations (Line 4 minus Line 10)	(7,912,902)	(62,083,026)	(89,273,202)
Cash from Investments			
12. Proceeds from investments sold, matured or repaid:			
12.1 Bonds	110,948,951	40,565,680	64,682,757
12.2 Stocks	0	0	0
12.3 Mortgage loans	0	0	0
12.4 Real estate	0	0	0
12.5 Other invested assets	0	0	0
12.6 Net gains or (losses) on cash, cash equivalents and short-term investments	0	0	0
12.7 Miscellaneous proceeds	679,939	764,971	0
12.8 Total investment proceeds (Lines 12.1 to 12.7)	111,628,890	41,330,651	64,682,757
13. Cost of investments acquired (long-term only):			
13.1 Bonds	115,645,350	45,970,383	76,047,666
13.2 Stocks	0	0	0
13.3 Mortgage loans	0	0	0
13.4 Real estate	0	0	0
13.5 Other invested assets	0	0	0
13.6 Miscellaneous applications	1,165,853	2,235,083	4,798,035
13.7 Total investments acquired (Lines 13.1 to 13.6)	116,811,203	48,205,466	80,845,701
14. Net increase (or decrease) in contract loans and premium notes	0	0	0
15. Net cash from investments (Line 12.8 minus Line 13.7 and Line 14)	(5,182,313)	(6,874,815)	(16,162,944)
Cash from Financing and Miscellaneous Sources			
16. Cash provided (applied):			
16.1 Surplus notes, capital notes	0	0	0
16.2 Capital and paid in surplus, less treasury stock	0	0	0
16.3 Borrowed funds	0	0	0
16.4 Net deposits on deposit-type contracts and other insurance liabilities	0	0	0
16.5 Dividends to stockholders	0	0	0
16.6 Other cash provided (applied)	8,708,538	53,940,657	87,745,120
17. Net cash from financing and miscellaneous sources (Line 16.1 through Line 16.4 minus Line 16.5 plus Line 16.6)	8,708,538	53,940,657	87,745,120
RECONCILIATION OF CASH, CASH EQUIVALENTS AND SHORT-TERM INVESTMENTS			
18. Net change in cash, cash equivalents and short-term investments (Line 11, plus Lines 15 and 17)	(4,386,677)	(15,017,184)	(17,691,026)
19. Cash, cash equivalents and short-term investments:			
19.1 Beginning of year	10,802,737	28,493,763	28,493,763
19.2 End of period (Line 18 plus Line 19.1)	6,416,060	13,476,579	10,802,737

Note: Supplemental disclosures of cash flow information for non-cash transactions:

--	--	--	--

STATEMENT AS OF JUNE 30, 2022 OF THE Empire HealthChoice HMO, Inc.

EXHIBIT OF PREMIUMS, ENROLLMENT AND UTILIZATION

	1 Total	Comprehensive (Hospital & Medical)		4 Medicare Supplement	5 Vision Only	6 Dental Only	7 Federal Employees Health Benefit Plan	8 Title XVIII Medicare	9 Title XIX Medicaid	10 Other
		2 Individual	3 Group							
Total Members at end of:										
1. Prior Year	55,885	0	1,461	0	0	0	0	54,424	0	0
2. First Quarter	49,225	0	1,112	0	0	0	0	48,113	0	0
3. Second Quarter	47,390		1,107					46,283		
4. Third Quarter	0									
5. Current Year	0									
6. Current Year Member Months	293,956		6,675					287,281		
Total Member Ambulatory Encounters for Period:										
7. Physician	497,286		8,386					488,900		
8. Non-Physician	281,560		7,166					274,394		
9. Total	778,846	0	15,552	0	0	0	0	763,294	0	0
10. Hospital Patient Days Incurred	52,598		250					52,348		
11. Number of Inpatient Admissions	6,311		67					6,244		
12. Health Premiums Written (a)	351,007,192	301,898	6,141,467					344,563,827		
13. Life Premiums Direct	0									
14. Property/Casualty Premiums Written	0									
15. Health Premiums Earned	348,818,189	301,898	5,986,767					342,529,524		
16. Property/Casualty Premiums Earned	0									
17. Amount Paid for Provision of Health Care Services.....	323,784,880	5,622,854	176,783					317,985,243	0	0
18. Amount Incurred for Provision of Health Care Services	316,626,088	1,409,692	3,803,191					311,413,205		0

(a) For health premiums written: amount of Medicare Title XVIII exempt from state taxes or fees \$344,563,827

STATEMENT AS OF JUNE 30, 2022 OF THE Empire HealthChoice HMO, Inc.

CLAIMS UNPAID AND INCENTIVE POOL, WITHHOLD AND BONUS (Reported and Unreported)

Aging Analysis of Unpaid Claims

1 Account	2 1 - 30 Days	3 31 - 60 Days	4 61 - 90 Days	5 91 - 120 Days	6 Over 120 Days	7 Total
Claims Unpaid (Reported)						
0299999 Aggregate accounts not individually listed-uncovered	0	0	0	0	0	0
0399999 Aggregate accounts not individually listed-covered	19,617,669	441,809	2,094	7,354	34,652	20,103,578
0499999 Subtotals	19,617,669	441,809	2,094	7,354	34,652	20,103,578
0599999 Unreported claims and other claim reserves						56,611,459
0699999 Total amounts withheld						
0799999 Total claims unpaid						76,715,037
0899999 Accrued medical incentive pool and bonus amounts						33,558,489

∞

UNDERWRITING AND INVESTMENT EXHIBIT

ANALYSIS OF CLAIMS UNPAID - PRIOR YEAR - NET OF REINSURANCE

Line of Business	Claims Paid Year to Date		Liability End of Current Quarter		5 Claims Incurred in Prior Years (Columns 1 + 3)	6 Estimated Claim Reserve and Claim Liability December 31 of Prior Year
	1 On Claims Incurred Prior to January 1 of Current Year	2 On Claims Incurred During the Year	3 On Claims Unpaid Dec. 31 of Prior Year	4 On Claims Incurred During the Year		
1. Comprehensive (hospital and medical)	7,006,203	8,421,582	391,708	1,547,035	7,397,911	2,540,283
2. Medicare Supplement					0	0
3. Dental Only					0	0
4. Vision Only					0	0
5. Federal Employees Health Benefits Plan					0	0
6. Title XVIII - Medicare	61,514,506	260,605,876	7,589,321	67,186,973	69,103,827	88,632,502
7. Title XIX - Medicaid					0	0
8. Other health					0	0
9. Health subtotal (Lines 1 to 8)	68,520,709	269,027,458	7,981,029	68,734,008	76,501,738	91,172,785
10. Healthcare receivables (a)	6,434,250	10,885,733			6,434,250	0
11. Other non-health					0	0
12. Medical incentive pools and bonus amounts	2,467,775	1,088,921	32,670,660	887,829	35,138,435	26,259,533
13. Totals (Lines 9-10+11+12)	64,554,234	259,230,646	40,651,689	69,621,837	105,205,923	117,432,318

(a) Excludes \$ loans or advances to providers not yet expensed.

STATEMENT AS OF June 30, 2022 OF THE Empire HealthChoice HMO, Inc.
NOTES TO FINANCIAL STATEMENTS

For the purposes of the quarterly interim financial information, it is presumed that the users of the interim financial information have read or have access to the Annual Statement as of December 31, 2021. This presentation addresses only significant events occurring since the last Annual Statement.

1. Summary of Significant Accounting Policies and Going Concern

A. Accounting Practices

The accompanying financial statements of Empire HealthChoice HMO, Inc. (the “Company”) have been prepared in conformity with the National Association of Insurance Commissioners’ (“NAIC”) *Annual Statement Instructions* and in accordance with accounting practices prescribed or permitted by the New York State Department of Financial Services (the “Department”). The Department has adopted accounting policies found in NAIC SAP as a component of prescribed accounting practices. Additionally, the Department has adopted certain prescribed accounting practices that differ from those found in NAIC SAP, which impact the Company, specifically 1) overdue premiums (in excess of 90 days) from state and local governments or any of its instrumentalities shall be admitted assets; in NAIC SAP, premiums over 90 days due are non-admitted; 2) certain estimated market stabilization reinsurance/pooling recoverables, stop-loss recoverables, and reinsurance recoverables are admitted assets; in NAIC SAP, these recoverables are admitted only upon notification of the refund; and 3) prepaid broker commissions are admitted assets; in NAIC SAP, prepaid broker commissions are nonadmitted assets. The Department has the right to permit other specific practices that deviate from prescribed practices. The Company has employed no permitted practices in preparing the accompanying statutory-basis financial statements.

A reconciliation of the Company’s net income and capital and surplus between NAIC SAP and practices prescribed and permitted by the Department is shown below:

	SSAP #	F/S Page	F/S Line #	June 30, 2022	December 31, 2021
<u>Net Income</u>					
(1) Empire HealthChoice HMO, Inc. state basis (Page 4, Line 32, Columns 2 & 4)	XXX	XXX	XXX	\$ (13,671,941)	\$ (33,487,501)
(2) State Prescribed Practices that is an increase/(decrease) from NAIC SAP:				—	—
(3) State Permitted Practices that is an increase/(decrease) from NAIC SAP:				—	—
(4) NAIC SAP (1-2-3=4)	XXX	XXX	XXX	<u>\$ (13,671,941)</u>	<u>\$ (33,487,501)</u>
<u>Surplus</u>					
(5) Empire HealthChoice HMO, Inc. state basis (Page 3, Line 33, Columns 3 & 4)	XXX	XXX	XXX	\$ 127,930,405	\$ 145,676,610
(6) State Prescribed Practices that is an increase/(decrease) from NAIC SAP:					
Prepaid brokers' commissions	29	2	25	1,955,526	148,336
Overdue local government premiums	6	2	15.1	339,682	339,682
(7) State Permitted Practices that is an increase/(decrease) from NAIC SAP:				—	—
(8) NAIC SAP (5-6-7=8)	XXX	XXX	XXX	<u>\$ 125,635,197</u>	<u>\$ 145,188,592</u>

B. Use of Estimates in the Preparation of the Financial Statements

No significant change.

STATEMENT AS OF June 30, 2022 OF THE Empire HealthChoice HMO, Inc.
NOTES TO FINANCIAL STATEMENTS

C. Accounting Policies

(1) No significant change.

(2) Investment grade bonds not backed by other loans are stated at amortized cost, with amortization calculated based on the modified scientific method, using lower of yield to call or yield to maturity. Non-investment grade bonds are stated at the lower of amortized cost or fair value as determined by various third-party pricing sources.

(3) - (5) No significant change.

(6) Loan-backed securities are stated at amortized cost. Pre-payment assumptions for loan-backed securities and structured securities were obtained from broker-dealer survey values or internal estimates. These assumptions are consistent with the current interest rate and economic environment. The retrospective adjustment method is used to value all loan-backed securities. Non-investment grade loan-backed securities are stated at the lower of amortized cost or fair value.

(7) - (14) No significant change.

D. Going Concern

Not applicable.

2. Accounting Changes and Corrections of Errors

Not applicable.

3. Business Combinations and Goodwill

Not applicable.

4. Discontinued Operations

Not applicable.

5. Investments

A. - C.

Not applicable.

D. Loan-Backed Securities

(1) Prepayment assumptions for single-class and multi-class mortgage-backed and asset-backed securities were obtained from broker-dealer survey values or internal estimates. The Company used various third-party pricing sources in determining the market value of its loan-backed securities.

(2) The Company did not recognize other-than-temporary impairments ("OTTI") on its loan-backed securities during the six months ended June 30, 2022.

(3) The Company did not recognize OTTI on its loan-backed securities at June 30, 2022.

STATEMENT AS OF June 30, 2022 OF THE Empire HealthChoice HMO, Inc.
NOTES TO FINANCIAL STATEMENTS

(4) All impaired securities (fair value is less than cost or amortized cost) for which an OTTI has not been recognized in earnings as a realized loss (including securities with a recognized OTTI for non-interest related declines when a non-recognized interest related impairment remains):

a. The aggregate amount of unrealized losses:					
	1.	Less than 12 Months	\$		(4,008,418)
	2.	12 Months or Longer	\$		(276,200)
b. The aggregate related fair value of securities with unrealized losses:					
	1.	Less than 12 Months	\$		50,203,694
	2.	12 Months or Longer	\$		2,040,559

(5) The Company's bond portfolio is sensitive to interest rate fluctuations, which impact the fair value of individual securities. Unrealized losses on bonds were primarily caused by the effects of the interest rate environment and the widening of credit spreads on certain securities. The Company currently has the ability and intent to hold these securities until their full cost can be recovered. Therefore, the Company does not believe the unrealized losses represent an OTTI at June 30, 2022.

E. Dollar Repurchase Agreements and/or Securities Lending Transactions

(1) Not applicable.

(2) No significant change.

(3) Collateral Received

a. No significant change.					
b. The fair value of that collateral and of the portion of that collateral that it has sold or repledged			\$		<u>16,275,487</u>
c. No significant change.					

(4) Not applicable.

(5) No significant change.

(6) Not applicable.

(7) Not applicable.

F. Repurchase Agreements Transactions Accounted for as Secured Borrowing

The Company did not enter into repurchase agreement transactions accounted for as secured borrowing at June 30, 2022.

G. Reverse Repurchase Agreements Transactions Accounted for as Secured Borrowing

The Company did not enter into reverse repurchase agreement transactions accounted for as a secured borrowing at June 30, 2022.

H. Repurchase Agreements Transactions Accounted for as a Sale

The Company did not enter into repurchase agreement transactions accounted for as a sale at June 30, 2022.

I. Reverse Repurchase Agreements Transactions Accounted for as a Sale

The Company did not enter into reverse repurchase agreement transactions accounted for as a sale at June 30, 2022.

STATEMENT AS OF June 30, 2022 OF THE Empire HealthChoice HMO, Inc.
NOTES TO FINANCIAL STATEMENTS

J. Real Estate

No significant change.

K. Investments in Low-Income Housing Tax Credits

No significant change.

L. Restricted Assets

No significant change.

M. Working Capital Finance Investments

Not applicable.

N. Offsetting and Netting of Assets and Liabilities

The Company had no netted assets and liabilities at June 30, 2022.

O. 5GI Securities

The Company has no 5GI Securities as of June 30, 2022.

P. Short Sales

The Company did not have any short sales at June 30, 2022.

Q. Prepayment Penalty and Acceleration Fees

	General Account
(1) Number of CUSIPs	3
(2) Aggregate Amount of Investment Income \$	154,930

R. Reporting Entity's Share of Cash Pool by Asset Type

The Company did not participate in a cash pool at June 30, 2022.

6. Joint Ventures, Partnerships and Limited Liability Companies

Not applicable.

7. Investment Income

No significant change.

8. Derivative Instruments

Not applicable.

9. Income Taxes

No significant change.

STATEMENT AS OF June 30, 2022 OF THE Empire HealthChoice HMO, Inc.
NOTES TO FINANCIAL STATEMENTS

10. Information Concerning Parent, Subsidiaries, Affiliates and Other Related Parties

A. Nature of the Relationship

The Company is a wholly-owned subsidiary of Elevance Health, Inc. (“Elevance Health”), a publicly traded company. Elevance Health changed its name from Anthem, Inc. on June 27, 2022, following approval of its shareholders.

B. Significant Transactions for the Period

There were no significant transactions at June 30, 2022.

C. Transactions with Related Parties who are not Reported on Schedule Y

No significant change.

D. Amounts Due to or from Related Parties

At June 30, 2022, the Company reported no amounts due from affiliates and \$121,524,255 due to affiliates. The payable balance represents intercompany transactions that will be settled in accordance with the settlement terms of the intercompany agreement.

E. - O.

No significant change.

11. Debt

Not applicable.

12. Retirement Plans, Deferred Compensation, Postemployment Benefits and Compensated Absences and Other Postretirement Benefit Plans

A. Defined Benefit Plan

Not applicable.

B. Not applicable.

C. Not applicable.

D. Not applicable.

E. Defined Contribution Plans

Not applicable.

F. Multiemployer Plans

The Company does not participate in a multiemployer plan.

G. Consolidated/Holding Company Plans

No significant change.

STATEMENT AS OF June 30, 2022 OF THE Empire HealthChoice HMO, Inc.
NOTES TO FINANCIAL STATEMENTS

H. Post Employment Benefits and Compensated Absences

Not applicable.

I. Impact of Medicare Modernization Act on Postretirement Benefits (INT 04-17)

Not applicable.

13. Capital and Surplus, Shareholders' Dividend Restrictions and Quasi-Reorganizations

No significant change.

14. Liabilities, Contingencies and Assessments

No significant change.

15. Leases

No significant change.

16. Information About Financial Instruments With Off-Balance Sheet Risk and Financial Instruments With Concentrations of Credit Risk

Not applicable.

17. Sale, Transfer and Servicing of Financial Assets and Extinguishments of Liabilities

A. Transfers of Receivables Reported as Sales

Not applicable.

B. Transfer and Servicing of Financial Assets

(1) The Company participates in a securities lending program whereby marketable securities in its investment portfolio are transferred to independent brokers or dealers. At June 30, 2022 the fair value of securities loaned was \$15,913,038 and the carrying value of securities loaned was \$16,133,810.

(2) - (7) Not applicable.

C. Wash Sales

(1) In the course of the Company's asset management, securities may be sold and reacquired within 30 days of the sale date to enhance the yield on the investments.

(2) At June 30, 2022, there were no wash sales involving securities with an NAIC designation of 3 or below or unrated.

18. Gain or Loss to the Reporting Entity from Uninsured Plans and the Uninsured Portion of Partially Insured Plans

A. Administrative Services Only Plans

Not applicable.

STATEMENT AS OF June 30, 2022 OF THE Empire HealthChoice HMO, Inc.
NOTES TO FINANCIAL STATEMENTS

B. Administrative Services Contract Plans

Not applicable.

C. Medicare or Other Similarly Structured Cost-Based Reimbursement Contract

No significant change.

19. Direct Premium Written/Produced by Managing General Agents/Third Party Administrators

Not applicable.

20. Fair Value Measurements

A.

(1) Fair Value Measurement at Reporting Date

Description for each class of asset or liability	(Level 1)	(Level 2)	(Level 3)	Net Asset Value (NAV)	Total
a. Assets at fair value					
Bonds					
U.S. special revenues	\$ —	\$ 482,376	\$ —	\$ —	\$ 482,376
Total bonds	\$ —	\$ 482,376	\$ —	\$ —	\$ 482,376
Total assets at fair value/NAV	\$ —	\$ 482,376	\$ —	\$ —	\$ 482,376

(2) Fair Value Measurement in (Level 3) of the Fair Value Hierarchy

There are no investments in Level 3 as of June 30, 2022.

(3) The Company's policy is to recognize transfers between Levels, if any, as of the beginning of the reporting period.

(4) Fair values of bonds are based on quoted market prices, where available. These fair values are obtained primarily from third party pricing services, which generally use Level 1 or Level 2 inputs, for the determination of fair value to facilitate fair value measurements and disclosures. Level 2 securities primarily include United States government securities, corporate securities, securities from states, municipalities and political subdivisions, mortgage-backed securities and certain other asset-backed securities. For securities not actively traded, the pricing services may use quoted market prices of comparable instruments or discounted cash flow analyses, incorporating inputs that are currently observable in the markets for similar securities. Inputs that are often used in the valuation methodologies include, but are not limited to, broker quotes, benchmark yields, credit spreads, default rates and prepayment speeds. The Company has controls in place to review the pricing services' qualifications and procedures used to determine fair values. In addition, the Company periodically reviews the pricing services' pricing methodologies, data sources and pricing inputs to ensure the fair values obtained are reasonable.

Certain bonds, primarily corporate debt securities, are designated Level 3. For these securities, the valuation methodologies may incorporate broker quotes or discounted cash flow analyses using assumptions for inputs such as expected cash flows,

STATEMENT AS OF June 30, 2022 OF THE Empire HealthChoice HMO, Inc.
NOTES TO FINANCIAL STATEMENTS

benchmark yields, credit spreads, default rates and prepayment speeds that are not observable in the markets.

There have been no significant changes in the valuation techniques during the current period.

B. Fair Value Measurements Under Other Accounting Pronouncements

Not applicable.

C. Financial Instruments

Type of Financial Instrument	Aggregate Fair Value	Admitted Assets	(Level 1)	(Level 2)	(Level 3)	Net Asset Value ("NAV")	Not Practicable (Carrying Value)
Bonds	\$ 305,852,496	\$ 320,101,921	\$ —	\$ 305,852,496	\$ —	\$ —	\$ —
Securities lending collateral asset	16,275,487	16,276,356	—	16,275,487	—	—	—

D. Not Practicable to Estimate Fair Value

There are no financial instruments that were not practicable to estimate at fair value.

E. Investments Measured at Net Asset Value

The Company has no investments measured at net asset value.

21. Other Items

No significant change.

22. Events Subsequent

Subsequent events have been considered through August 11, 2022 for the statutory statement issued on August 12, 2022. There were no events occurring subsequent to June 30, 2022 requiring recognition or disclosure.

23. Reinsurance

No significant change.

24. Retrospectively Rated Contracts & Contracts Subject to Redetermination

A. - D.

No significant change.

STATEMENT AS OF June 30, 2022 OF THE Empire HealthChoice HMO, Inc.
NOTES TO FINANCIAL STATEMENTS

E. Risk Sharing Provisions of the Affordable Care Act ("ACA")

	Yes
(1) Did the reporting entity write accident and health insurance premium that is subject to the Affordable Care Act risk sharing provisions (YES/NO)?	
(2) Impact of Risk-Sharing Provisions of the Affordable Care Act on Admitted Assets, Liabilities and Revenue for the Current Year	
a. Permanent ACA Risk Adjustment Program Assets	
Assets	
1. Premium adjustments receivable due to ACA Risk Adjustment (including high risk pool payments)	\$ 12,776
Liabilities	
2. Risk adjustment user fees payable for ACA Risk Adjustment	\$ 9
3. Premium adjustments payable due to ACA Risk Adjustment (including high risk pool premiums)	\$ 931
Operations (Revenue & Expense)	
4. Reported as revenue in premium for accident and health contracts (written/collected) due to ACA Risk Adjustment	\$ 419
5. Reported in expenses as ACA risk adjustment user fees (incurred/paid)	\$ —
b. Transitional ACA Reinsurance Program	
Assets	
1. Amounts recoverable for claims paid due to ACA Reinsurance	\$ —
2. Amounts recoverable for claims unpaid due to ACA Reinsurance (contra liability)	\$ —
3. Amounts receivable relating to uninsured plans for contributions for ACA Reinsurance	\$ —
Liabilities	
4. Liabilities for contributions payable due to ACA Reinsurance - not reported as ceded premium	\$ —
5. Ceded reinsurance premiums payable due to ACA Reinsurance	\$ —
6. Liability for amounts held under uninsured plans contributions for ACA Reinsurance	\$ —
Operations (Revenue & Expense)	
7. Ceded reinsurance premiums due to ACA Reinsurance	\$ —
8. Reinsurance recoveries (income statement) due to ACA Reinsurance payments or expected payments	\$ —
9. ACA Reinsurance contributions - not reported as ceded premium	\$ —
c. Temporary ACA Risk Corridors Program	
Assets	
1. Accrued retrospective premium due to ACA Risk Corridors	\$ —
Liabilities	
2. Reserve for rate credits or policy experience rating refunds due to ACA Risk Corridors	\$ —
Operations (Revenue & Expense)	
3. Effect of ACA Risk Corridors on net premium income (paid/received)	\$ —
4. Effect of ACA Risk Corridors on change in reserves for rate credits	\$ —

Line items where the amount is zero is due to no balance and/or no activity as of the reporting date.

STATEMENT AS OF June 30, 2022 OF THE Empire HealthChoice HMO, Inc.
NOTES TO FINANCIAL STATEMENTS

- (3) Roll-forward of prior year ACA risk-sharing provisions for the following asset (gross of any nonadmission) and liability balances, along with the reasons for adjustments to prior year balance.

	Accrued During the Prior Year on Business Written Before December 31 of the Prior Year		Received or Paid as of the Current Year on Business Written Before December 31 of the Prior Year		Differences		Adjustments		Unsettled Balances as of the Reporting Date		
	1	2	3	4	5	6	7	8	9	10	
	Receivable	(Payable)	Receivable	(Payable)	Receivable	(Payable)	Receivable	(Payable)	Ref	Receivable	(Payable)
a. Permanent ACA Risk Adjustment Program											
1. Premium adjustments receivable (including high risk pool payments)	\$ 221,608	\$ —	\$ 210,183	\$ —	\$ 11,425	\$ —	\$ 1,350	\$ —	A	\$ 12,775	\$ —
2. Premium adjustments (payable) (including high risk pool premiums)	\$ —	\$ —	\$ —	\$ —	\$ —	\$ —	\$ —	\$ —	B	\$ —	\$ —
3. Subtotal ACA Permanent Risk Adjustment Program	\$ 221,608	\$ —	\$ 210,183	\$ —	\$ 11,425	\$ —	\$ 1,350	\$ —		\$ 12,775	\$ —
b. Transitional ACA Reinsurance Program											
1. Amounts recoverable for claims paid	\$ —	\$ —	\$ —	\$ —	\$ —	\$ —	\$ —	\$ —	C	\$ —	\$ —
2. Amounts recoverable for claims unpaid (contra liability)	\$ —	\$ —	\$ —	\$ —	\$ —	\$ —	\$ —	\$ —	D	\$ —	\$ —
3. Amounts receivable relating to uninsured plans	\$ —	\$ —	\$ —	\$ —	\$ —	\$ —	\$ —	\$ —	E	\$ —	\$ —
4. Liabilities for contributions payable due to ACA Reinsurance - not reported as ceded premium	\$ —	\$ —	\$ —	\$ —	\$ —	\$ —	\$ —	\$ —	F	\$ —	\$ —
5. Ceded reinsurance premiums payable	\$ —	\$ —	\$ —	\$ —	\$ —	\$ —	\$ —	\$ —	G	\$ —	\$ —
6. Liability for amounts held under uninsured plans	\$ —	\$ —	\$ —	\$ —	\$ —	\$ —	\$ —	\$ —	H	\$ —	\$ —
7. Subtotal ACA Transitional Reinsurance Program	\$ —	\$ —	\$ —	\$ —	\$ —	\$ —	\$ —	\$ —		\$ —	\$ —
c. Temporary ACA Risk Corridors Program											
1. Accrued retrospective premium	\$ —	\$ —	\$ —	\$ —	\$ —	\$ —	\$ —	\$ —	I	\$ —	\$ —
2. Reserve for rate credits or policy experience rating refunds	\$ —	\$ —	\$ —	\$ —	\$ —	\$ —	\$ —	\$ —	J	\$ —	\$ —
3. Subtotal ACA Risk Corridors Program	\$ —	\$ —	\$ —	\$ —	\$ —	\$ —	\$ —	\$ —		\$ —	\$ —
d. Total for ACA Risk Sharing Provisions	\$ 221,608	\$ —	\$ 210,183	\$ —	\$ 11,425	\$ —	\$ 1,350	\$ —		\$ 12,775	\$ —

Explanations of adjustments

- A Adjustments were made to reflect the ending balance in the Centers for Medicare & Medicaid Services "Summary Report on Permanent Risk Adjustment Transfers for the 2020 Benefit Year."
- B Adjustments were made to reflect the ending balance in the Centers for Medicare & Medicaid Services "Summary Report on Permanent Risk Adjustment Transfers for the 2020 Benefit Year."
- C Not applicable.
- D Not applicable.
- E Not applicable.
- F Not applicable.
- G Not applicable.
- H Not applicable.
- I Not applicable.
- J Not applicable.

(4) Not applicable.

(5) Not applicable.

25. Change in Incurred Claims and Claim Adjustment Expenses

- A. The estimated cost of claims and claim adjustment expense attributable to insured events of prior years decreased by \$11,279,364 during 2022. This is approximately 9.4% of unpaid claims and claim adjustment expenses of \$119,619,162 as of December 31, 2021. The redundancy reflects the decreases in estimated claims and claims adjustment expenses as a result of claims payment during the year, and as additional information is received regarding claims incurred prior to 2022. Recent claim development trends are also taken into account in evaluating the overall adequacy of unpaid claims and unpaid claim adjustment expense.

STATEMENT AS OF June 30, 2022 OF THE Empire HealthChoice HMO, Inc.
NOTES TO FINANCIAL STATEMENTS

B. There were no significant changes in methodologies and assumptions used in calculating the liability for unpaid losses and loss adjustment expenses.

26. Intercompany Pooling Arrangements

Not applicable.

27. Structured Settlements

Not applicable.

28. Health Care Receivables

No significant change.

29. Participating Policies

Not applicable.

30. Premium Deficiency Reserves

The Company recorded premium deficiency reserves of \$12,569,740 at June 30, 2022.

31. Anticipated Salvage and Subrogation

No significant change.

GENERAL INTERROGATORIES

PART 1 - COMMON INTERROGATORIES

GENERAL

- 1.1 Did the reporting entity experience any material transactions requiring the filing of Disclosure of Material Transactions with the State of Domicile, as required by the Model Act? Yes [] No [X]
- 1.2 If yes, has the report been filed with the domiciliary state? Yes [] No []
- 2.1 Has any change been made during the year of this statement in the charter, by-laws, articles of incorporation, or deed of settlement of the reporting entity? Yes [] No [X]
- 2.2 If yes, date of change:
- 3.1 Is the reporting entity a member of an Insurance Holding Company System consisting of two or more affiliated persons, one or more of which is an insurer? Yes [X] No []
If yes, complete Schedule Y, Parts 1 and 1A.
- 3.2 Have there been any substantial changes in the organizational chart since the prior quarter end? Yes [] No [X]
- 3.3 If the response to 3.2 is yes, provide a brief description of those changes.
- 3.4 Is the reporting entity publicly traded or a member of a publicly traded group? Yes [X] No []
- 3.5 If the response to 3.4 is yes, provide the CIK (Central Index Key) code issued by the SEC for the entity/group. 0001156039
- 4.1 Has the reporting entity been a party to a merger or consolidation during the period covered by this statement? Yes [] No [X]
- 4.2 If yes, provide the name of the entity, NAIC Company Code, and state of domicile (use two letter state abbreviation) for any entity that has ceased to exist as a result of the merger or consolidation.

1	2	3
Name of Entity	NAIC Company Code	State of Domicile

5. If the reporting entity is subject to a management agreement, including third-party administrator(s), managing general agent(s), attorney-in-fact, or similar agreement, have there been any significant changes regarding the terms of the agreement or principals involved? Yes [] No [X] N/A []
If yes, attach an explanation.
- 6.1 State as of what date the latest financial examination of the reporting entity was made or is being made. 12/31/2019
- 6.2 State the as of date that the latest financial examination report became available from either the state of domicile or the reporting entity. This date should be the date of the examined balance sheet and not the date the report was completed or released. 12/31/2019
- 6.3 State as of what date the latest financial examination report became available to other states or the public from either the state of domicile or the reporting entity. This is the release date or completion date of the examination report and not the date of the examination (balance sheet date). 10/01/2021
- 6.4 By what department or departments?
New York State Department of Financial Services
- 6.5 Have all financial statement adjustments within the latest financial examination report been accounted for in a subsequent financial statement filed with Departments? Yes [] No [] N/A [X]
- 6.6 Have all of the recommendations within the latest financial examination report been complied with? Yes [X] No [] N/A []
- 7.1 Has this reporting entity had any Certificates of Authority, licenses or registrations (including corporate registration, if applicable) suspended or revoked by any governmental entity during the reporting period? Yes [] No [X]
- 7.2 If yes, give full information:
- 8.1 Is the company a subsidiary of a bank holding company regulated by the Federal Reserve Board? Yes [] No [X]
- 8.2 If response to 8.1 is yes, please identify the name of the bank holding company.
- 8.3 Is the company affiliated with one or more banks, thrifts or securities firms? Yes [] No [X]
- 8.4 If response to 8.3 is yes, please provide below the names and location (city and state of the main office) of any affiliates regulated by a federal regulatory services agency [i.e. the Federal Reserve Board (FRB), the Office of the Comptroller of the Currency (OCC), the Federal Deposit Insurance Corporation (FDIC) and the Securities Exchange Commission (SEC)] and identify the affiliate's primary federal regulator.

1	2	3	4	5	6
Affiliate Name	Location (City, State)	FRB	OCC	FDIC	SEC

GENERAL INTERROGATORIES

- 9.1 Are the senior officers (principal executive officer, principal financial officer, principal accounting officer or controller, or persons performing similar functions) of the reporting entity subject to a code of ethics, which includes the following standards? Yes No
 (a) Honest and ethical conduct, including the ethical handling of actual or apparent conflicts of interest between personal and professional relationships;
 (b) Full, fair, accurate, timely and understandable disclosure in the periodic reports required to be filed by the reporting entity;
 (c) Compliance with applicable governmental laws, rules and regulations;
 (d) The prompt internal reporting of violations to an appropriate person or persons identified in the code; and
 (e) Accountability for adherence to the code.
- 9.11 If the response to 9.1 is No, please explain:
- 9.2 Has the code of ethics for senior managers been amended? Yes No
 9.21 If the response to 9.2 is Yes, provide information related to amendment(s).
 Code amended to reflect name change from Anthem to Elevance Health.
- 9.3 Have any provisions of the code of ethics been waived for any of the specified officers? Yes No
 9.31 If the response to 9.3 is Yes, provide the nature of any waiver(s).

FINANCIAL

- 10.1 Does the reporting entity report any amounts due from parent, subsidiaries or affiliates on Page 2 of this statement? Yes No
 10.2 If yes, indicate any amounts receivable from parent included in the Page 2 amount: \$0

INVESTMENT

- 11.1 Were any of the stocks, bonds, or other assets of the reporting entity loaned, placed under option agreement, or otherwise made available for use by another person? (Exclude securities under securities lending agreements.) Yes No
 11.2 If yes, give full and complete information relating thereto:
12. Amount of real estate and mortgages held in other invested assets in Schedule BA: \$0
 13. Amount of real estate and mortgages held in short-term investments: \$0
- 14.1 Does the reporting entity have any investments in parent, subsidiaries and affiliates? Yes No
 14.2 If yes, please complete the following:
- | | 1
Prior Year-End
Book/Adjusted
Carrying Value | 2
Current Quarter
Book/Adjusted
Carrying Value |
|---|--|---|
| 14.21 Bonds | \$0 | \$0 |
| 14.22 Preferred Stock | \$0 | \$0 |
| 14.23 Common Stock | \$0 | \$0 |
| 14.24 Short-Term Investments | \$0 | \$0 |
| 14.25 Mortgage Loans on Real Estate | \$0 | \$0 |
| 14.26 All Other | \$0 | \$0 |
| 14.27 Total Investment in Parent, Subsidiaries and Affiliates (Subtotal Lines 14.21 to 14.26) | \$0 | \$0 |
| 14.28 Total Investment in Parent included in Lines 14.21 to 14.26 above | \$0 | \$0 |
- 15.1 Has the reporting entity entered into any hedging transactions reported on Schedule DB? Yes No
 15.2 If yes, has a comprehensive description of the hedging program been made available to the domiciliary state? Yes No N/A
 If no, attach a description with this statement.
16. For the reporting entity's security lending program, state the amount of the following as of the current statement date:
- 16.1 Total fair value of reinvested collateral assets reported on Schedule DL, Parts 1 and 2 \$16,275,487
 16.2 Total book adjusted/carrying value of reinvested collateral assets reported on Schedule DL, Parts 1 and 2 \$16,276,356
 16.3 Total payable for securities lending reported on the liability page. \$16,276,356

GENERAL INTERROGATORIES

17. Excluding items in Schedule E - Part 3 - Special Deposits, real estate, mortgage loans and investments held physically in the reporting entity's offices, vaults or safety deposit boxes, were all stocks, bonds and other securities, owned throughout the current year held pursuant to a custodial agreement with a qualified bank or trust company in accordance with Section 1, III - General Examination Considerations, F. Outsourcing of Critical Functions, Custodial or Safekeeping Agreements of the NAIC Financial Condition Examiners Handbook? Yes [X] No []
- 17.1 For all agreements that comply with the requirements of the NAIC Financial Condition Examiners Handbook, complete the following:

1 Name of Custodian(s)	2 Custodian Address
JP Morgan Chase Bank, N.A	383 Madison Ave, New York, NY 10179

- 17.2 For all agreements that do not comply with the requirements of the NAIC Financial Condition Examiners Handbook, provide the name, location and a complete explanation:

1 Name(s)	2 Location(s)	3 Complete Explanation(s)

- 17.3 Have there been any changes, including name changes, in the custodian(s) identified in 17.1 during the current quarter? Yes [] No [X]

- 17.4 If yes, give full information relating thereto:

1 Old Custodian	2 New Custodian	3 Date of Change	4 Reason

- 17.5 Investment management – Identify all investment advisors, investment managers, broker/dealers, including individuals that have the authority to make investment decisions on behalf of the reporting entity. For assets that are managed internally by employees of the reporting entity, note as such. ["...that have access to the investment accounts"; "...handle securities"]

1 Name of Firm or Individual	2 Affiliation
Elevance Health, Inc.	I.....
Loomis, Sayles & Company, LP	U.....
MacKay Shields LLC	U.....

- 17.5097 For those firms/individuals listed in the table for Question 17.5, do any firms/individuals unaffiliated with the reporting entity (i.e. designated with a "U") manage more than 10% of the reporting entity's invested assets?..... Yes [X] No []

- 17.5098 For firms/individuals unaffiliated with the reporting entity (i.e. designated with a "U") listed in the table for Question 17.5, does the total assets under management aggregate to more than 50% of the reporting entity's invested assets?..... Yes [X] No []

- 17.6 For those firms or individuals listed in the table for 17.5 with an affiliation code of "A" (affiliated) or "U" (unaffiliated), provide the information for the table below.

1	2	3	4	5
Central Registration Depository Number	Name of Firm or Individual	Legal Entity Identifier (LEI)	Registered With	Investment Management Agreement (IMA) Filed
105377	Loomis, Sayles & Company, LP	J1ZPN2RX3UMNOYID1313	Securities Exchange Commission	NO.....
107717	MacKay Shields LLC	549300Y7LLC0FU7R8H16	Securities Exchange Commission	NO.....

- 18.1 Have all the filing requirements of the Purposes and Procedures Manual of the NAIC Investment Analysis Office been followed? Yes [X] No []

- 18.2 If no, list exceptions:

19. By self-designating 5GI securities, the reporting entity is certifying the following elements for each self-designated 5GI security:
- a. Documentation necessary to permit a full credit analysis of the security does not exist or an NAIC CRP credit rating for an FE or PL security is not available.
 - b. Issuer or obligor is current on all contracted interest and principal payments.
 - c. The insurer has an actual expectation of ultimate payment of all contracted interest and principal.
- Has the reporting entity self-designated 5GI securities? Yes [] No [X]

20. By self-designating PLGI securities, the reporting entity is certifying the following elements of each self-designated PLGI security:
- a. The security was purchased prior to January 1, 2018.
 - b. The reporting entity is holding capital commensurate with the NAIC Designation reported for the security.
 - c. The NAIC Designation was derived from the credit rating assigned by an NAIC CRP in its legal capacity as a NRSRO which is shown on a current private letter rating held by the insurer and available for examination by state insurance regulators.
 - d. The reporting entity is not permitted to share this credit rating of the PL security with the SVO.
- Has the reporting entity self-designated PLGI securities? Yes [] No [X]

21. By assigning FE to a Schedule BA non-registered private fund, the reporting entity is certifying the following elements of each self-designated FE fund:
- a. The shares were purchased prior to January 1, 2019.
 - b. The reporting entity is holding capital commensurate with the NAIC Designation reported for the security.
 - c. The security had a public credit rating(s) with annual surveillance assigned by an NAIC CRP in its legal capacity as an NRSRO prior to January 1, 2019.
 - d. The fund only or predominantly holds bonds in its portfolio.
 - e. The current reported NAIC Designation was derived from the public credit rating(s) with annual surveillance assigned by an NAIC CRP in its legal capacity as an NRSRO.
 - f. The public credit rating(s) with annual surveillance assigned by an NAIC CRP has not lapsed.
- Has the reporting entity assigned FE to Schedule BA non-registered private funds that complied with the above criteria? Yes [] No [X]

GENERAL INTERROGATORIES

PART 2 - HEALTH

1. Operating Percentages:
- 1.1 A&H loss percent97.3 %
 - 1.2 A&H cost containment percent2.9 %
 - 1.3 A&H expense percent excluding cost containment expenses7.1 %
- 2.1 Do you act as a custodian for health savings accounts? Yes [] No [X]
- 2.2 If yes, please provide the amount of custodial funds held as of the reporting date\$
- 2.3 Do you act as an administrator for health savings accounts? Yes [] No [X]
- 2.4 If yes, please provide the balance of the funds administered as of the reporting date\$
3. Is the reporting entity licensed or chartered, registered, qualified, eligible or writing business in at least two states? Yes [X] No []
- 3.1 If no, does the reporting entity assume reinsurance business that covers risks residing in at least one state other than the state of domicile of the reporting entity? Yes [] No []

SCHEDULE S - CEDED REINSURANCE

Showing All New Reinsurance Treaties - Current Year to Date

1 NAIC Company Code	2 ID Number	3 Effective Date	4 Name of Reinsurer	5 Domiciliary Jurisdiction	6 Type of Reinsurance Ceded	7 Type of Business Ceded	8 Type of Reinsurer	9 Certified Reinsurer Rating (1 through 6)	10 Effective Date of Certified Reinsurer Rating
NONE									

SCHEDULE T - PREMIUMS AND OTHER CONSIDERATIONS

Current Year to Date - Allocated by States and Territories

States, etc.	1 Active Status (a)	Direct Business Only									
		2 Accident and Health Premiums	3 Medicare Title XVIII	4 Medicaid Title XIX	5 CHIP Title XXI	6 Federal Employees Health Benefits Program Premiums	7 Life and Annuity Premiums & Other Considerations	8 Property/Casualty Premiums	9 Total Columns 2 Through 8	10 Deposit-Type Contracts	
1. Alabama AL	N									0	
2. Alaska AK	N									0	
3. Arizona AZ	N									0	
4. Arkansas AR	N									0	
5. California CA	N									0	
6. Colorado CO	N									0	
7. Connecticut CT	N									0	
8. Delaware DE	N									0	
9. District of Columbia DC	N									0	
10. Florida FL	N									0	
11. Georgia GA	N									0	
12. Hawaii HI	N									0	
13. Idaho ID	N									0	
14. Illinois IL	N									0	
15. Indiana IN	N									0	
16. Iowa IA	N									0	
17. Kansas KS	N									0	
18. Kentucky KY	N									0	
19. Louisiana LA	N									0	
20. Maine ME	L		265,612							265,612	
21. Maryland MD	N									0	
22. Massachusetts MA	N									0	
23. Michigan MI	N									0	
24. Minnesota MN	N									0	
25. Mississippi MS	N									0	
26. Missouri MO	N									0	
27. Montana MT	N									0	
28. Nebraska NE	N									0	
29. Nevada NV	N									0	
30. New Hampshire NH	N									0	
31. New Jersey NJ	N									0	
32. New Mexico NM	N									0	
33. New York NY	L	6,443,365	344,298,215							350,741,580	
34. North Carolina NC	N									0	
35. North Dakota ND	N									0	
36. Ohio OH	N									0	
37. Oklahoma OK	N									0	
38. Oregon OR	N									0	
39. Pennsylvania PA	N									0	
40. Rhode Island RI	N									0	
41. South Carolina SC	N									0	
42. South Dakota SD	N									0	
43. Tennessee TN	N									0	
44. Texas TX	N									0	
45. Utah UT	N									0	
46. Vermont VT	N									0	
47. Virginia VA	N									0	
48. Washington WA	N									0	
49. West Virginia WV	N									0	
50. Wisconsin WI	N									0	
51. Wyoming WY	N									0	
52. American Samoa AS	N									0	
53. Guam GU	N									0	
54. Puerto Rico PR	N									0	
55. U.S. Virgin Islands VI	N									0	
56. Northern Mariana Islands MP	N									0	
57. Canada CAN	N									0	
58. Aggregate Other Aliens OT	XXX	0	0	0	0	0	0	0	0	0	0
59. Subtotal	XXX	6,443,365	344,563,827	0	0	0	0	0	0	351,007,192	0
60. Reporting Entity Contributions for Employee Benefit Plans	XXX									0	
61. Totals (Direct Business)	XXX	6,443,365	344,563,827	0	0	0	0	0	0	351,007,192	0
DETAILS OF WRITE-INS											
58001.	XXX										
58002.	XXX										
58003.	XXX										
58998. Summary of remaining write-ins for Line 58 from overflow page	XXX	0	0	0	0	0	0	0	0	0	0
58999. Totals (Lines 58001 through 58003 plus 58998)(Line 58 above)	XXX	0	0	0	0	0	0	0	0	0	0

(a) Active Status Counts:

L - Licensed or Chartered - Licensed Insurance carrier or domiciled RRG..... 2 R - Registered - Non-domiciled RRGs..... 0
 E - Eligible - Reporting entities eligible or approved to write surplus lines in the state..... 0 Q - Qualified - Qualified or accredited reinsurer..... 0
 N - None of the above - Not allowed to write business in the state..... 55

SCHEDULE Y – INFORMATION CONCERNING ACTIVITIES OF INSURER MEMBERS OF A HOLDING COMPANY GROUP

PART 1 – ORGANIZATIONAL CHART

BCBSA Licensee
Regulated Insurance Company
Regulated BCBSA Licensee

ALL SUBSIDIARIES 100% OWNED AND LLC'S ARE CONTROLLED BY MEMBERS UNLESS OTHERWISE NOTED

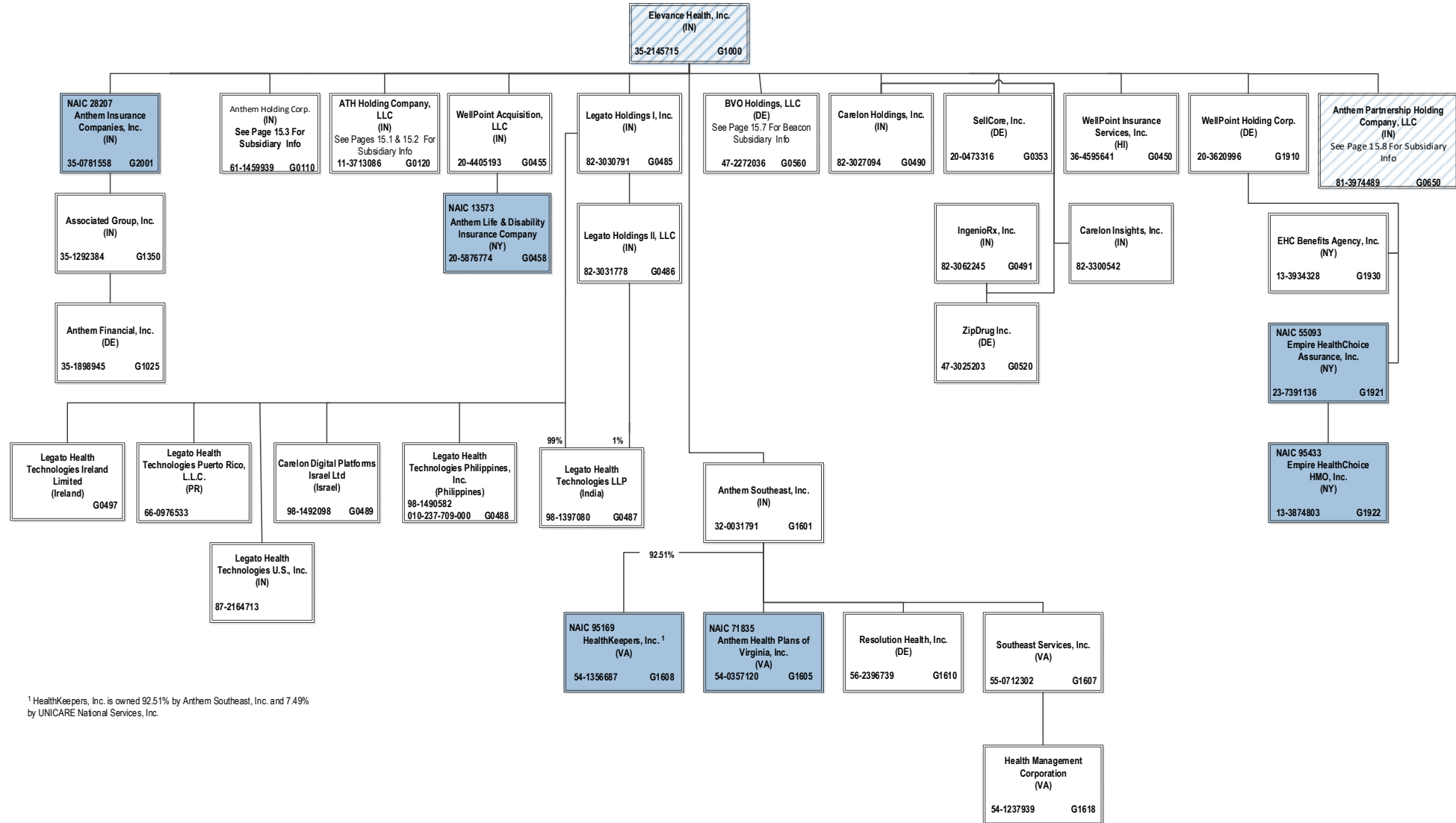

¹ HealthKeepers, Inc. is owned 92.51% by Anthem Southeast, Inc. and 7.49% by UNICARE National Services, Inc.

SCHEDULE Y – INFORMATION CONCERNING ACTIVITIES OF INSURER MEMBERS OF A HOLDING COMPANY GROUP

PART 1 – ORGANIZATIONAL CHART

ALL SUBSIDIARIES 100% OWNED AND LLC'S ARE CONTROLLED BY MEMBERS UNLESS OTHERWISE NOTED

BCBSA Licensee
Regulated Insurance Company
Regulated BCBSA Licensee

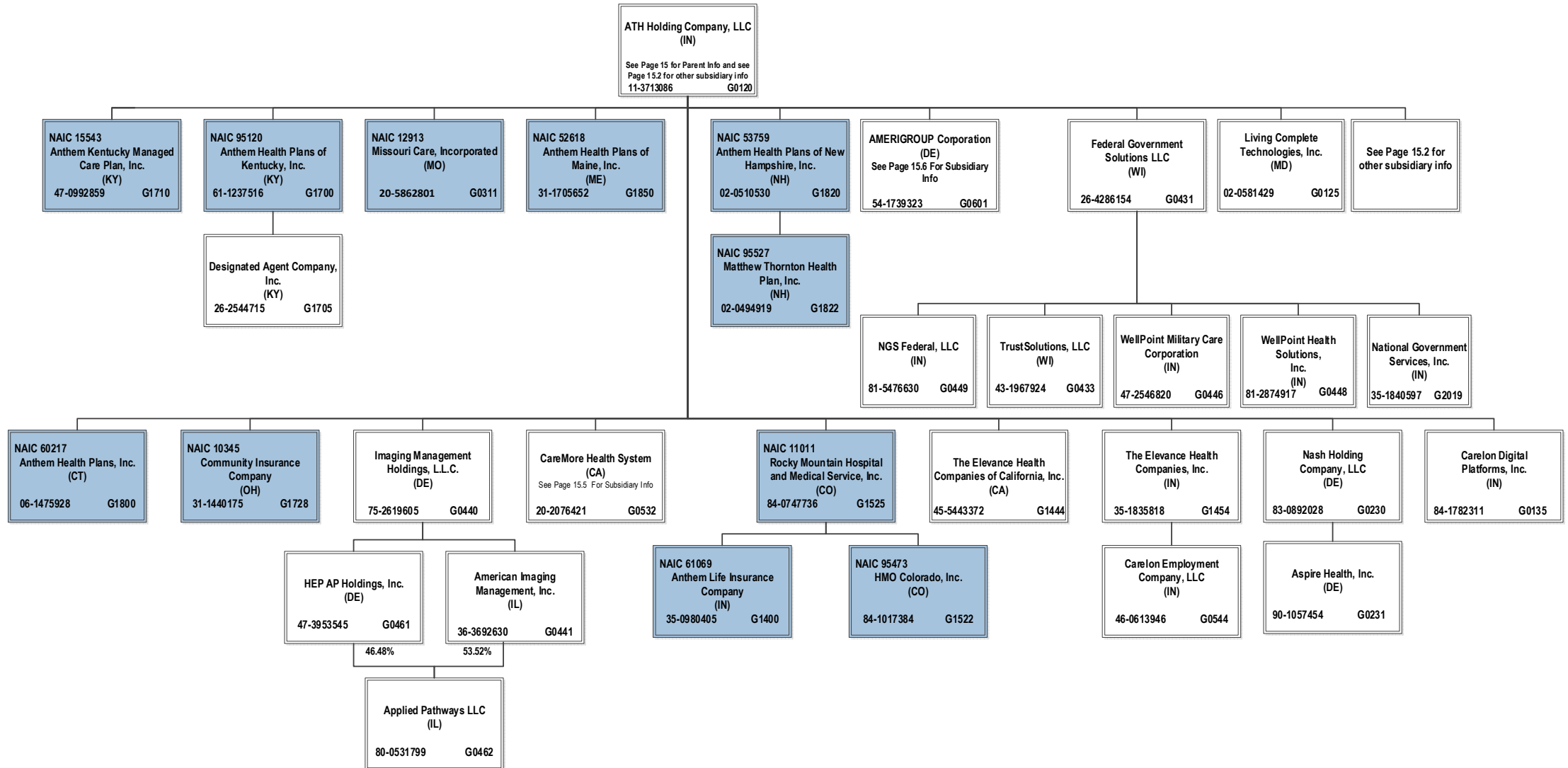

15.1

SCHEDULE Y – INFORMATION CONCERNING ACTIVITIES OF INSURER MEMBERS OF A HOLDING COMPANY GROUP

PART 1 – ORGANIZATIONAL CHART

ALL SUBSIDIARIES 100% OWNED AND LLC'S ARE CONTROLLED BY MEMBERS UNLESS OTHERWISE NOTED

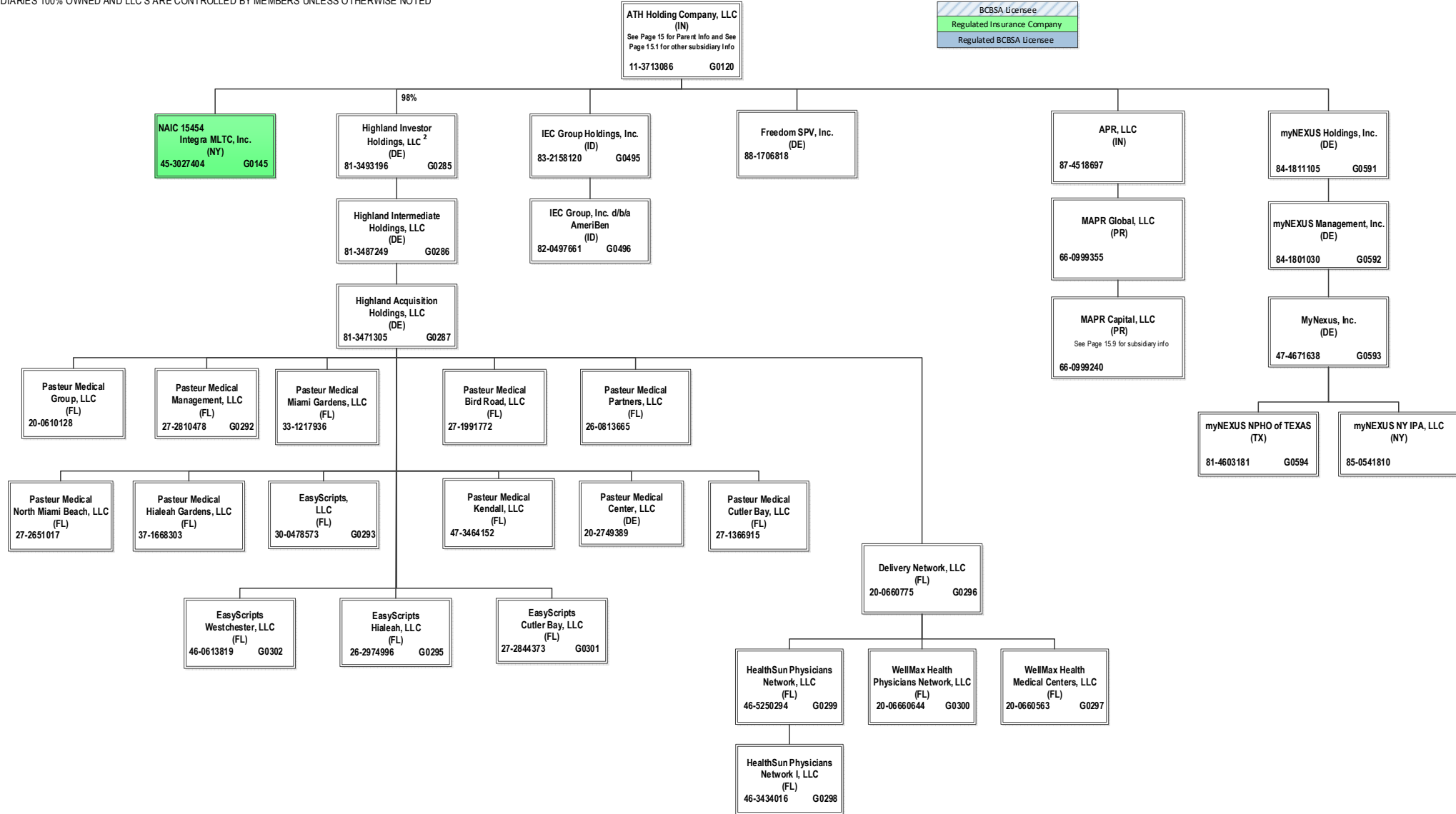

² ATH Holding Company, LLC holds a 98% interest in Highland Investor Holdings, LLC, and Amerigroup Corporation holds the remaining 2% interest.

SCHEDULE Y – INFORMATION CONCERNING ACTIVITIES OF INSURER MEMBERS OF A HOLDING COMPANY GROUP

PART 1 – ORGANIZATIONAL CHART

ALL SUBSIDIARIES 100% OWNED AND LLC'S ARE CONTROLLED BY MEMBERS UNLESS OTHERWISE NOTED

BCBSA Licensee
 Regulated Insurance Company
 Regulated BCBSA Licensee

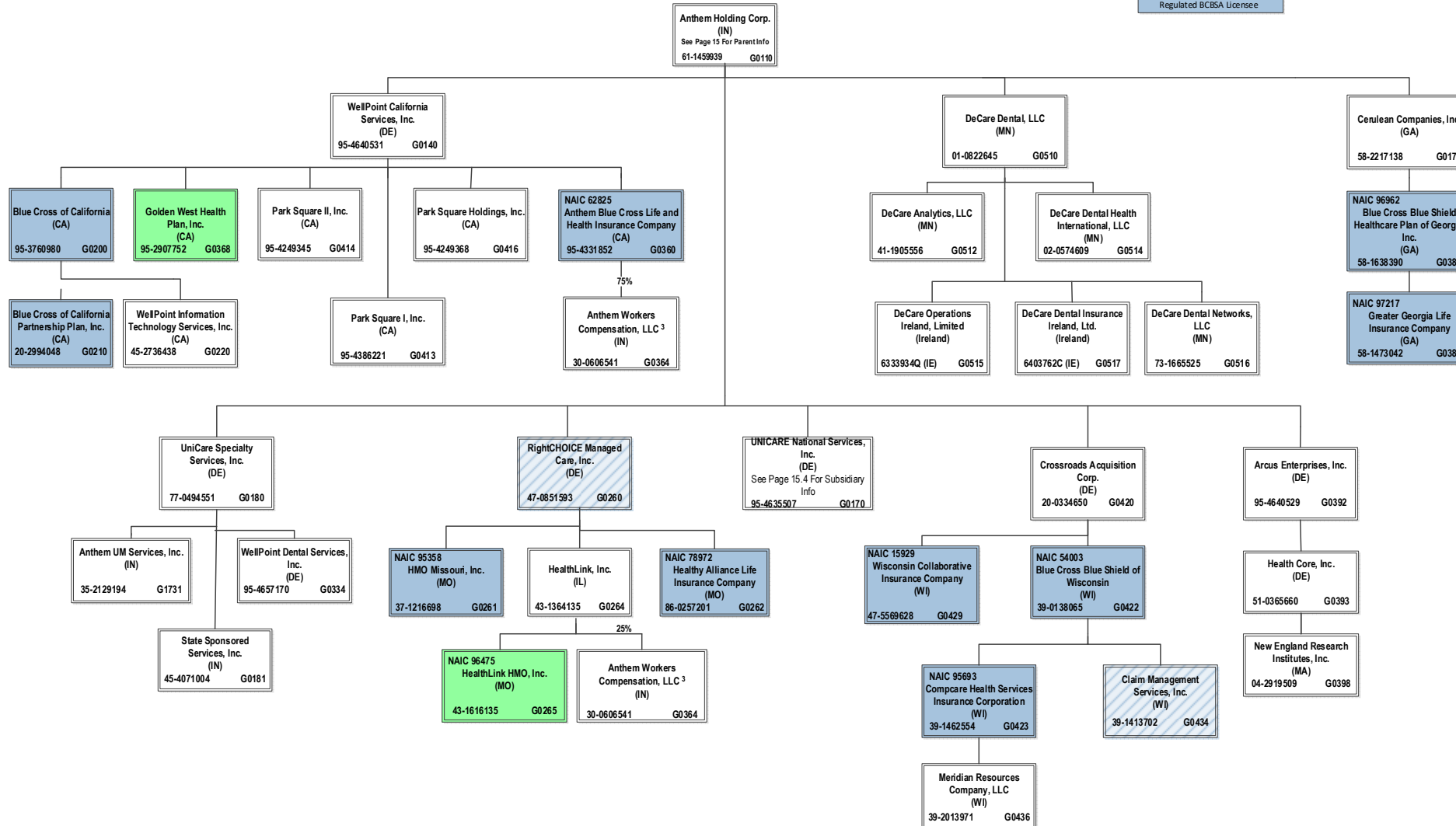

³ Anthem Workers' Compensation, LLC is owned 75% by Anthem Blue Cross Life and Health Insurance Company and 25% by HealthLink, Inc.

SCHEDULE Y – INFORMATION CONCERNING ACTIVITIES OF INSURER MEMBERS OF A HOLDING COMPANY GROUP
PART 1 – ORGANIZATIONAL CHART

ALL SUBSIDIARIES 100% OWNED AND LLC'S ARE CONTROLLED BY MEMBERS UNLESS OTHERWISE NOTED

BCBSA Licensee
Regulated Insurance Company
Regulated BCBSA Licensee

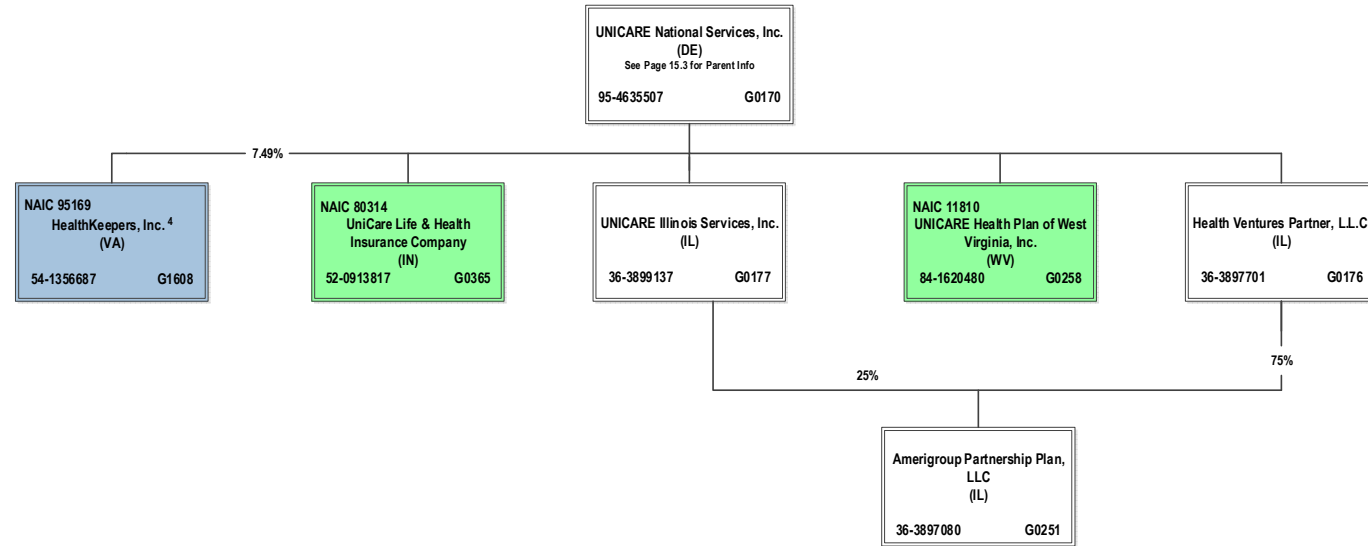

⁴ HealthKeepers, Inc. is owned 92.51% by Anthem Southeast, Inc. and 7.49% by UNICARE National Services, Inc.

SCHEDULE Y – INFORMATION CONCERNING ACTIVITIES OF INSURER MEMBERS OF A HOLDING COMPANY GROUP
PART 1 – ORGANIZATIONAL CHART

BCBSA Licensee
Regulated Insurance Company
Regulated BCBSA Licensee

ALL SUBSIDIARIES 100% OWNED AND LLC'S ARE CONTROLLED BY MEMBERS UNLESS OTHERWISE NOTED

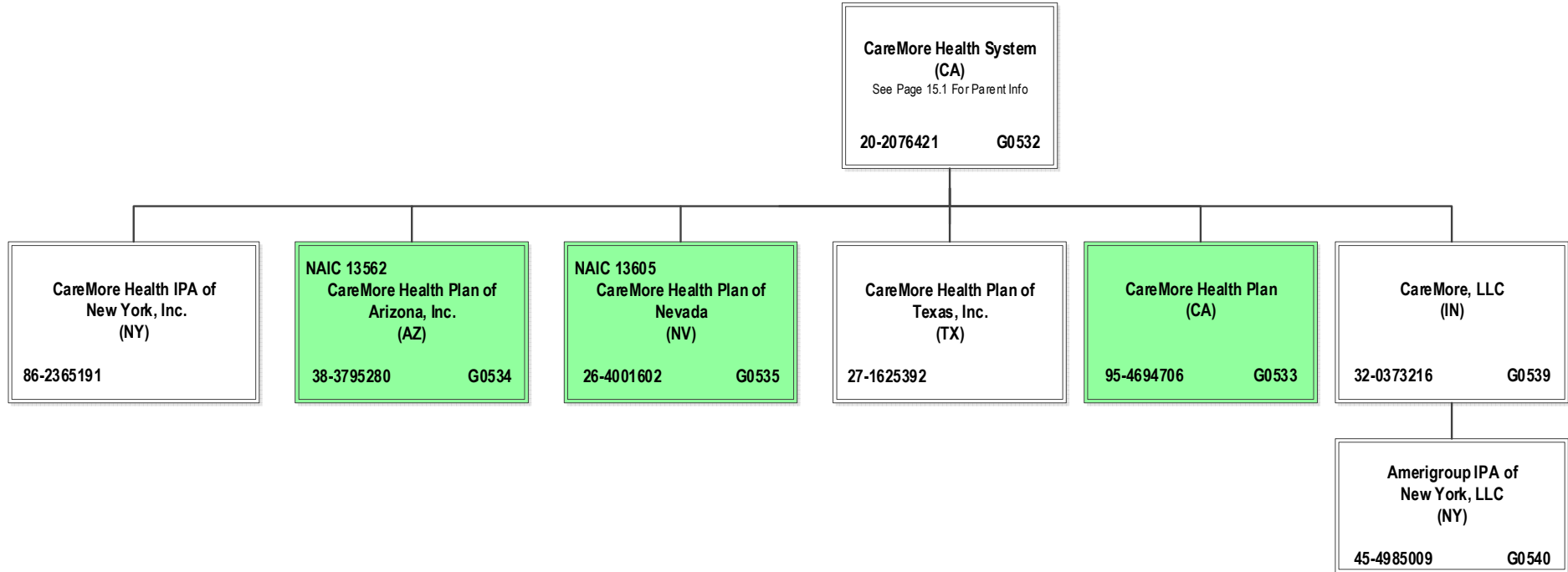

SCHEDULE Y – INFORMATION CONCERNING ACTIVITIES OF INSURER MEMBERS OF A HOLDING COMPANY GROUP
PART 1 – ORGANIZATIONAL CHART

ALL SUBSIDIARIES 100% OWNED AND LLC'S ARE CONTROLLED BY MEMBERS UNLESS OTHERWISE NOTED

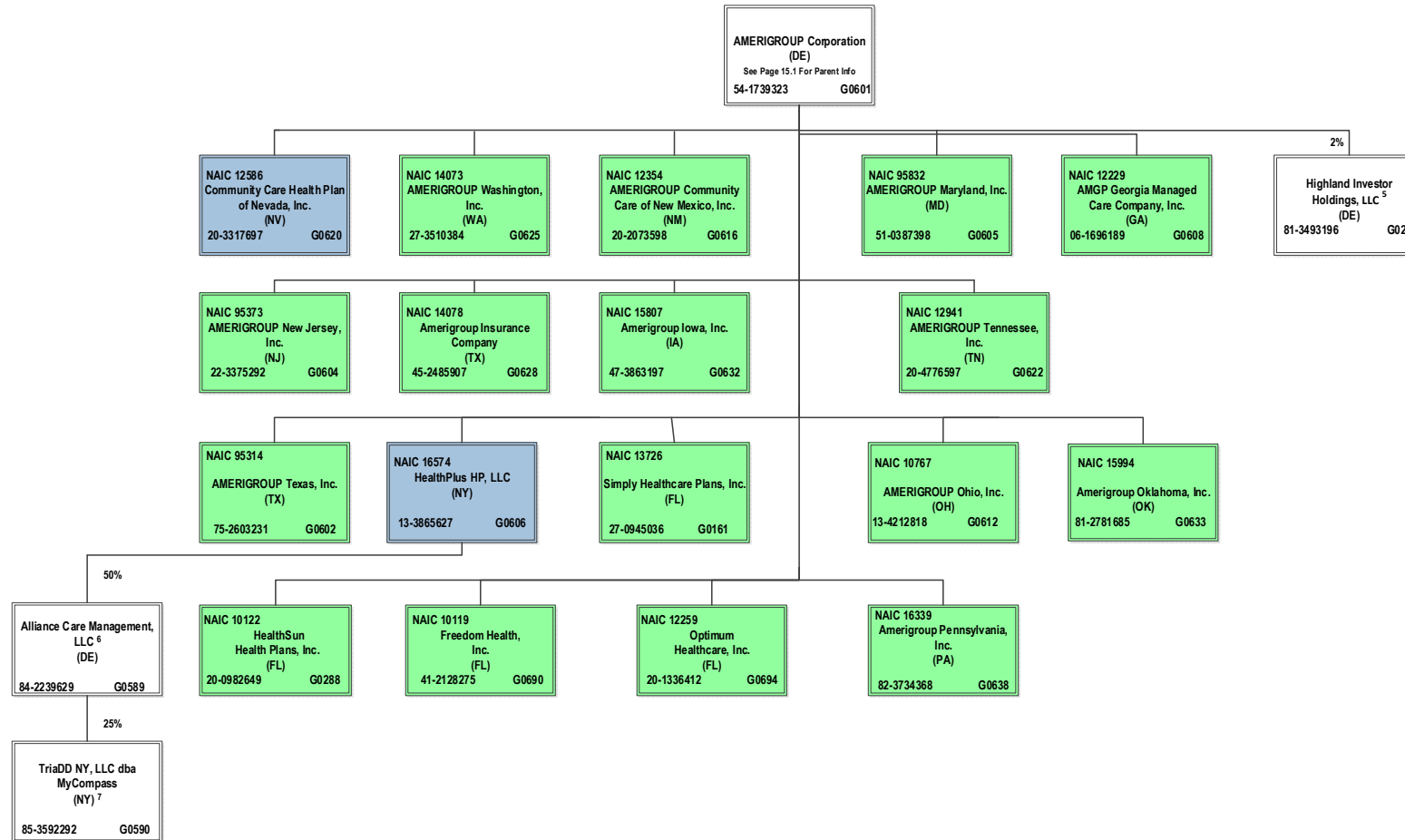
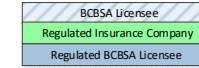

⁵ Amerigroup Corporation holds a 2% interest in Highland Investor Holdings, LLC, and ATH Holding Company, LLC holds the remaining 98% interest.

⁶ Alliance Care Management, LLC is 50% owned by Beacon Health Options, Inc. and 50% owned by HealthPlus HP, LLC.

⁷ TriADD NY, LLC dba MyCompass is 25% owned by Alliance Care Management, LLC and the remaining 75% interest is owned by unaffiliated investors.

SCHEDULE Y – INFORMATION CONCERNING ACTIVITIES OF INSURER MEMBERS OF A HOLDING COMPANY GROUP
PART 1 – ORGANIZATIONAL CHART

BCBSA Licensee
Regulated Insurance Company
Regulated BCBSA Licensee

ALL SUBSIDIARIES 100% OWNED AND LLC'S ARE CONTROLLED BY MEMBERS UNLESS OTHERWISE NOTED

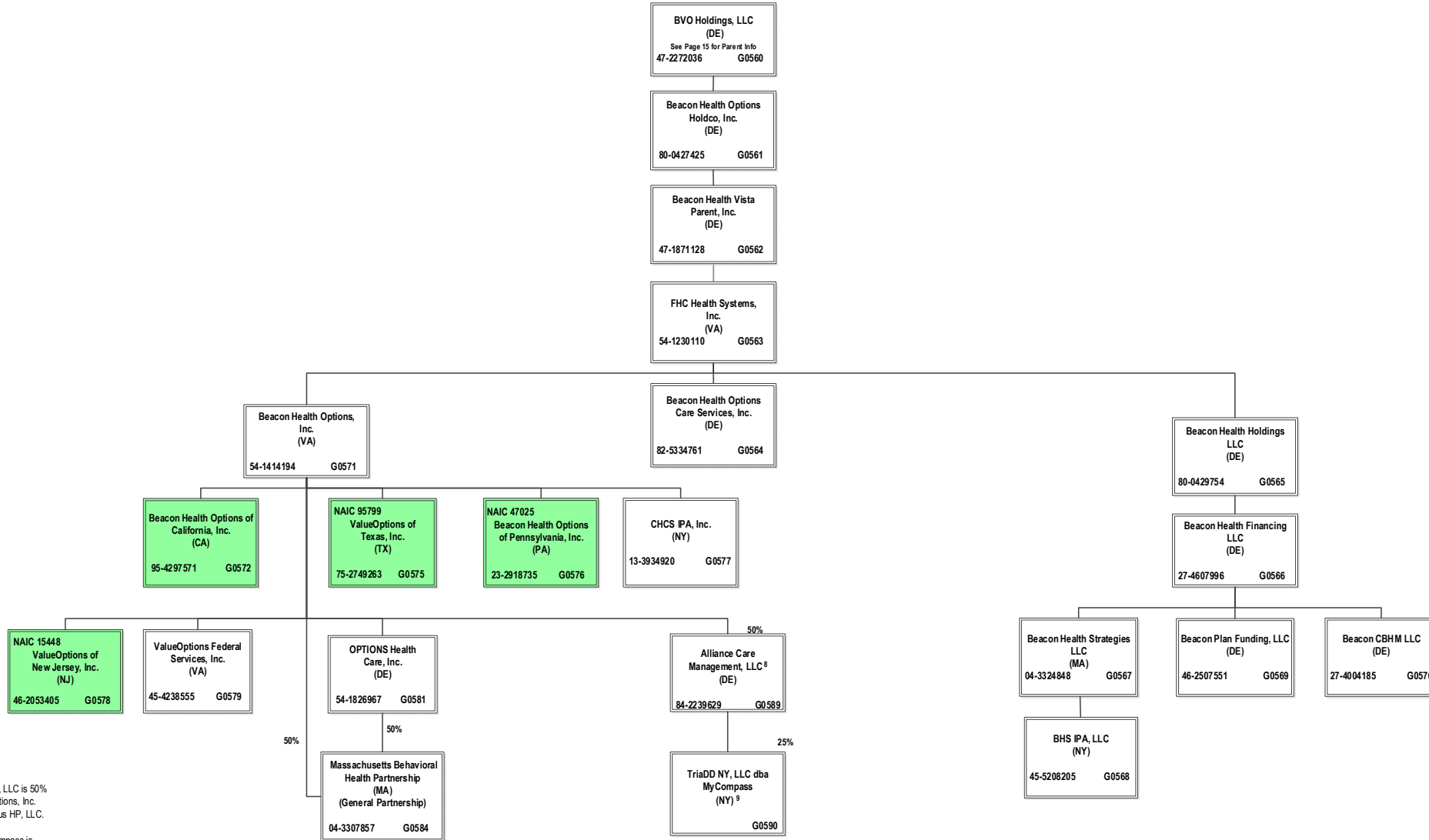

⁸ Alliance Care Management, LLC is 50% owned by Beacon Health Options, Inc. and 50% owned by HealthPlus HP, LLC.

⁹ TriaDD NY, LLC dba MyCompass is 25% owned by Alliance Care Management, LLC and the remaining 75% interest is owned by unaffiliated investors.

SCHEDULE Y – INFORMATION CONCERNING ACTIVITIES OF INSURER MEMBERS OF A HOLDING COMPANY GROUP

PART 1 – ORGANIZATIONAL CHART



ALL SUBSIDIARIES 100% OWNED AND LLC'S ARE CONTROLLED BY MEMBERS UNLESS OTHERWISE NOTED

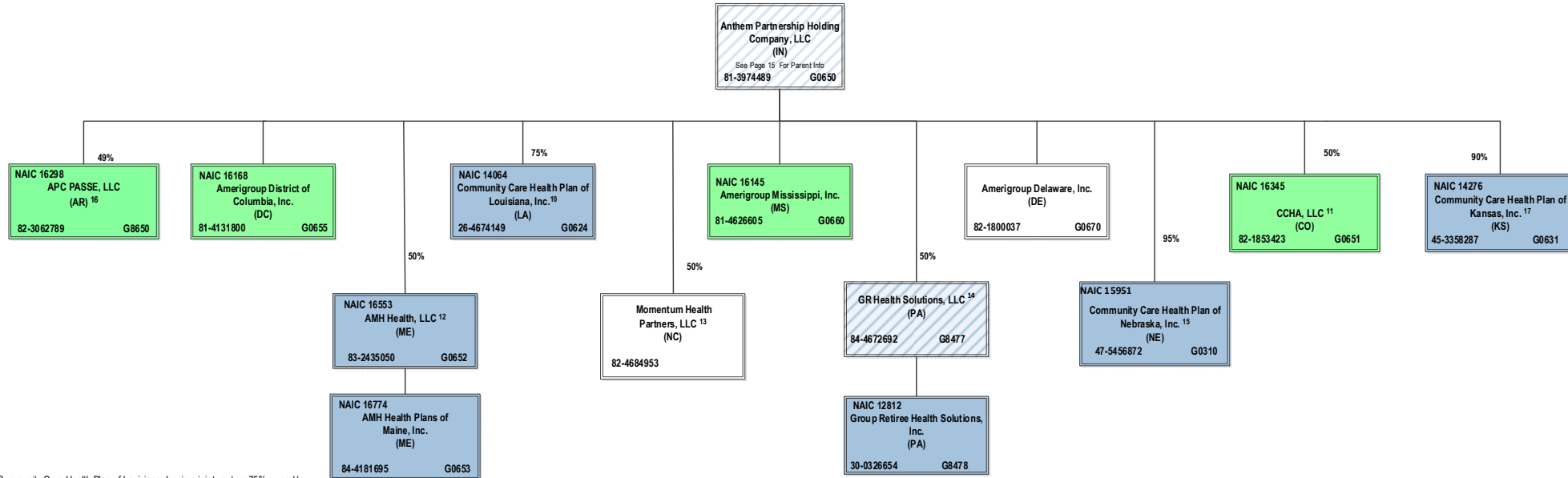

¹⁰ Community Care Health Plan of Louisiana, Inc. is a joint venture 75% owned by Anthem Partnership Holding Company, LLC and 25% owned by Louisiana Health Service & Indemnity Company d/b/a Blue Cross and Blue Shield of Louisiana (non-affiliate)

¹¹ CCHA, LLC is a joint venture 50% owned by Anthem Partnership Holding Company, LLC and 50% owned by Colorado Community Health Alliance, LLC (non-affiliate)

¹² AMH Health, LLC is a joint venture 50% owned by MaineHealth (non-affiliate) and 50% owned by Anthem Partnership Holding Company, LLC

¹³ Momentum Health Partners, LLC is a joint venture 50% owned by Anthem Partnership Holding Company, LLC and 50% owned by Blue Cross and Blue Shield of North Carolina (non-affiliate)

¹⁴ GR Health Solutions, LLC is a joint venture 50% owned by Anthem Partnership Holding Company, LLC and 50% owned by Independence Blue Cross, LLC (non-affiliate)

¹⁵ Community Care Health Plan of Nebraska, Inc. is a joint venture 95% owned by Anthem Partnership Holding Company, LLC and 5% owned by Blue Cross and Blue Shield of Nebraska, Inc. (non-affiliate)

¹⁶ APC PASSE, LLC (regulated entity) is a joint venture 49% owned by Anthem Partnership Holding Company, LLC and 51% owned by Arkansas Provider Coalition, LLC (non-affiliate)

¹⁷ Community Care Health Plan of Kansas, Inc. is a joint venture 90% owned by Anthem Partnership Holding Company, LLC, 5% owned by Blue Cross and Blue Shield of Kansas (non-affiliate) and 5% owned by Blue Cross and Blue Shield of Kansas City (non-affiliate)

SCHEDULE Y – INFORMATION CONCERNING ACTIVITIES OF INSURER MEMBERS OF A HOLDING COMPANY GROUP

PART 1 – ORGANIZATIONAL CHART

ALL SUBSIDIARIES 100% OWNED AND LLC'S ARE CONTROLLED BY MEMBERS UNLESS OTHERWISE NOTED

BCBSA Licensee
Regulated Insurance Company
Regulated BCBSA Licensee

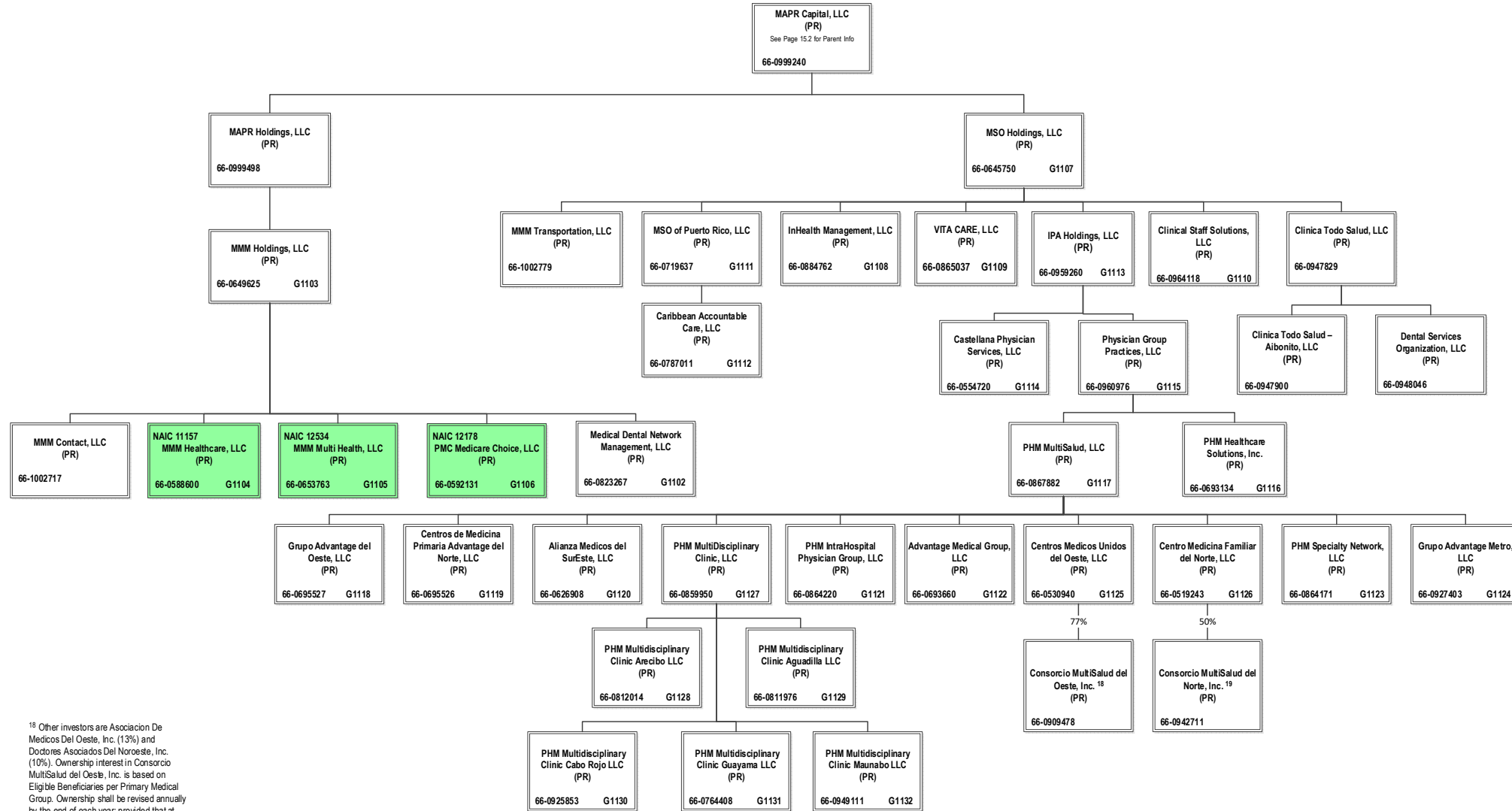

¹⁸ Other investors are Asociacion De Medicos Del Oeste, Inc. (13%) and Doctores Asociados Del Noroeste, Inc. (10%). Ownership interest in Consortio MultiSalud del Oeste, Inc. is based on Eligible Beneficiaries per Primary Medical Group. Ownership shall be revised annually by the end of each year, provided that at least 10% shall remain with each PMG.

¹⁹ Other 50% owned by ACO del Norte, LLC (non-affiliate)

15.9

STATEMENT AS OF JUNE 30, 2022 OF THE Empire HealthChoice HMO, Inc.

SCHEDULE Y
PART 1A - DETAIL OF INSURANCE HOLDING COMPANY SYSTEM

1	2	3	4	5	6	7	8	9	10	11	12	13	14	15	16
Group Code	Group Name	NAIC Company Code	ID Number	Federal RSSD	CIK	Name of Securities Exchange if Publicly Traded (U.S. or International)	Names of Parent, Subsidiaries Or Affiliates	Domiciliary Location	Relationship to Reporting Entity	Directly Controlled by (Name of Entity/Person)	Type of Control (Ownership, Board, Management, Attorney-in-Fact, Influence, Other)	If Control is Ownership Provide Percentage	Ultimate Controlling Entity(ies)/Person(s)	Is an SCA Filing Required? (Yes/No)	*
.0671	Elevance Health, Inc.		66-0693660		0001156039		Advantage Medical Group, LLC	PR	NIA	PHM MultiSalud, LLC	Ownership	100.000	Elevance Health, Inc.	.NO.	
.0671	Elevance Health, Inc.		66-0626908		0001156039		Alianza Medicos del SurEste, LLC	PR	NIA	PHM MultiSalud, LLC	Ownership	100.000	Elevance Health, Inc.	.NO.	
.0671	Elevance Health, Inc.		84-2239629		0001156039		Alliance Care Management, LLC	DE	NIA	Beacon Health Options, Inc.	Ownership	50.000	Elevance Health, Inc.	.NO.	
.0671	Elevance Health, Inc.		84-2239629		0001156039		Alliance Care Management, LLC	DE	NIA	HealthPlus HP, LLC	Ownership	50.000	Elevance Health, Inc.	.NO.	
.0671	Elevance Health, Inc.		36-3692630		0001156039		American Imaging Management, Inc.	IL	NIA	Imaging Management Holdings, L.L.C.	Ownership	100.000	Elevance Health, Inc.	.NO.	
.0671	Elevance Health, Inc.	12354	20-2073598		0001156039		AMERIGROUP Community Care of New Mexico, Inc.	NM	IA	AMERIGROUP Corporation	Ownership	100.000	Elevance Health, Inc.	.NO.	
.0671	Elevance Health, Inc.		54-1739323		0001156039		AMERIGROUP Corporation	DE	UDP	ATH Holding Company, LLC	Ownership	100.000	Elevance Health, Inc.	.NO.	
.0671	Elevance Health, Inc.		82-1800037		0001156039		AMERIGROUP Delaware, Inc.	DE	NIA	Anthem Partnership Holding Company, LLC	Ownership	100.000	Elevance Health, Inc.	.NO.	
.0671	Elevance Health, Inc.	16168	81-4131800		0001156039		Amerigroup District of Columbia, Inc.	DC	IA	Anthem Partnership Holding Company, LLC	Ownership	100.000	Elevance Health, Inc.	.NO.	
.0671	Elevance Health, Inc.	14078	45-2485907		0001156039		Amerigroup Insurance Company	TX	IA	AMERIGROUP Corporation	Ownership	100.000	Elevance Health, Inc.	.NO.	
.0671	Elevance Health, Inc.	15807	47-3863197		0001156039		AMERIGROUP Iowa, Inc.	IA	IA	AMERIGROUP Corporation	Ownership	100.000	Elevance Health, Inc.	.NO.	
.0671	Elevance Health, Inc.		45-4985009		0001156039		Amerigroup IPA of New York, LLC	NY	NIA	CareMore, LLC	Ownership	100.000	Elevance Health, Inc.	.NO.	
.0671	Elevance Health, Inc.	95832	51-0387398		0001156039		AMERIGROUP Maryland, Inc.	MD	IA	AMERIGROUP Corporation	Ownership	100.000	Elevance Health, Inc.	.NO.	
.0671	Elevance Health, Inc.	16145	81-4626605		0001156039		Amerigroup Mississippi, Inc.	MS	IA	Anthem Partnership Holding Company, LLC	Ownership	100.000	Elevance Health, Inc.	.NO.	
.0671	Elevance Health, Inc.	95373	22-3375292		0001156039		AMERIGROUP New Jersey, Inc.	NJ	IA	AMERIGROUP Corporation	Ownership	100.000	Elevance Health, Inc.	.NO.	
.0671	Elevance Health, Inc.	10767	13-4212818		0001156039		AMERIGROUP Ohio, Inc.	OH	IA	AMERIGROUP Corporation	Ownership	100.000	Elevance Health, Inc.	.NO.	
.0671	Elevance Health, Inc.	15994	81-2781685		0001156039		AMERIGROUP Oklahoma, Inc.	OK	IA	AMERIGROUP Corporation	Ownership	100.000	Elevance Health, Inc.	.NO.	
.0671	Elevance Health, Inc.		36-3897080		0001156039		Amerigroup Partnership Plan, LLC	IL	NIA	Health Ventures Partner, L.L.C.	Ownership	75.000	Elevance Health, Inc.	.NO.	
.0671	Elevance Health, Inc.		36-3897080		0001156039		Amerigroup Partnership Plan, LLC	IL	NIA	UNICARE Illinois Services, Inc.	Ownership	25.000	Elevance Health, Inc.	.NO.	
.0671	Elevance Health, Inc.	16339	82-3734368		0001156039		Amerigroup Pennsylvania, Inc.	PA	IA	AMERIGROUP Corporation	Ownership	100.000	Elevance Health, Inc.	.NO.	
.0671	Elevance Health, Inc.	12941	20-4776597		0001156039		AMERIGROUP Tennessee, Inc.	TN	IA	AMERIGROUP Corporation	Ownership	100.000	Elevance Health, Inc.	.NO.	
.0671	Elevance Health, Inc.	95314	75-2603231		0001156039		AMERIGROUP Texas, Inc.	TX	IA	AMERIGROUP Corporation	Ownership	100.000	Elevance Health, Inc.	.NO.	
.0671	Elevance Health, Inc.	14073	37-3510384		0001156039		AMERIGROUP Washington, Inc.	WA	IA	AMERIGROUP Corporation	Ownership	100.000	Elevance Health, Inc.	.NO.	
.0671	Elevance Health, Inc.	12229	06-1696189		0001156039		AMGP Georgia Managed Care Company, Inc.	GA	IA	AMERIGROUP Corporation	Ownership	100.000	Elevance Health, Inc.	.NO.	
.0671	Elevance Health, Inc.	16774	84-4181695		0001156039		AMH Health Plans of Maine, Inc.	ME	IA	AMH Health, LLC	Ownership	100.000	Elevance Health, Inc.	.NO.	
.0671	Elevance Health, Inc.	16553	83-2435050		0001156039		AMH Health, LLC	ME	IA	Anthem Partnership Holding Company, LLC	Ownership	50.000	Elevance Health, Inc.	.NO.	0105
.0671	Elevance Health, Inc.	62825	95-4331852		0001156039		Anthem Blue Cross Life and Health Insurance Company	CA	IA	WellPoint California Services, Inc.	Ownership	100.000	Elevance Health, Inc.	.NO.	
.0671	Elevance Health, Inc.		35-1898945		0001156039		Anthem Financial, Inc.	DE	NIA	Associated Group, Inc.	Ownership	100.000	Elevance Health, Inc.	.NO.	
.0671	Elevance Health, Inc.	95120	61-1237516		0001156039		Anthem Health Plans of Kentucky, Inc.	KY	IA	ATH Holding Company, LLC	Ownership	100.000	Elevance Health, Inc.	.NO.	
.0671	Elevance Health, Inc.	52618	31-1705652		0001156039		Anthem Health Plans of Maine, Inc.	ME	IA	ATH Holding Company, LLC	Ownership	100.000	Elevance Health, Inc.	.NO.	
.0671	Elevance Health, Inc.	53759	02-0510530		0001156039		Anthem Health Plans of New Hampshire, Inc.	NH	IA	ATH Holding Company, LLC	Ownership	100.000	Elevance Health, Inc.	.NO.	
.0671	Elevance Health, Inc.	71835	54-0357120	40003317	0001156039		Anthem Health Plans of Virginia, Inc.	VA	IA	Anthem Southeast, Inc.	Ownership	100.000	Elevance Health, Inc.	.NO.	
.0671	Elevance Health, Inc.	60217	06-1475928		0001156039		Anthem Health Plans, Inc.	CT	IA	ATH Holding Company, LLC	Ownership	100.000	Elevance Health, Inc.	.NO.	
.0671	Elevance Health, Inc.		61-1459939		0001156039		Anthem Holding Corp.	IN	NIA	Elevance Health, Inc.	Ownership	100.000	Elevance Health, Inc.	.NO.	
.0671	Elevance Health, Inc.	28207	35-0781558		0001156039		Anthem Insurance Companies, Inc.	IN	IA	Elevance Health, Inc.	Ownership	100.000	Elevance Health, Inc.	.NO.	
.0671	Elevance Health, Inc.	15543	47-0992859		0001156039		Anthem Kentucky Managed Care Plan, Inc.	KY	IA	ATH Holding Company, LLC	Ownership	100.000	Elevance Health, Inc.	.NO.	
.0671	Elevance Health, Inc.	13573	20-5876774		0001156039		Anthem Life & Disability Insurance Company	NY	IA	WellPoint Acquisition, LLC	Ownership	100.000	Elevance Health, Inc.	.NO.	
.0671	Elevance Health, Inc.	61069	35-0980405		0001156039		Anthem Life Insurance Company	IN	IA	Rocky Mountain Hospital and Medical Service, Inc.	Ownership	100.000	Elevance Health, Inc.	.NO.	
.0671	Elevance Health, Inc.		81-3974489		0001156039		Anthem Partnership Holding Company, LLC	IN	NIA	Elevance Health, Inc.	Ownership	100.000	Elevance Health, Inc.	.NO.	
.0671	Elevance Health, Inc.		32-0031791		0001156039		Anthem Southeast, Inc.	IN	NIA	Elevance Health, Inc.	Ownership	100.000	Elevance Health, Inc.	.NO.	
.0671	Elevance Health, Inc.		35-2129194		0001156039		Anthem UM Services, Inc.	IN	NIA	UNICARE Specialty Services, Inc.	Ownership	100.000	Elevance Health, Inc.	.NO.	
.0671	Elevance Health, Inc.		30-0606541		0001156039		Anthem Workers' Compensation, LLC	IN	NIA	Anthem Blue Cross Life and Health Insurance Company	Ownership	75.000	Elevance Health, Inc.	.NO.	
.0671	Elevance Health, Inc.		30-0606541		0001156039		Anthem Workers' Compensation, LLC	IN	NIA	HealthLink, Inc.	Ownership	25.000	Elevance Health, Inc.	.NO.	
.0671	Elevance Health, Inc.	16298	82-3062789		0001156039		APC Passe, LLC	AR	NIA	Anthem Partnership Holding Company, LLC	Ownership	49.000	Elevance Health, Inc.	.NO.	0115
.0671	Elevance Health, Inc.		80-0531799		0001156039		Applied Pathways, LLC	IL	NIA	American Imaging Management, Inc.	Ownership	53.520	Elevance Health, Inc.	.NO.	
.0671	Elevance Health, Inc.		80-0531799		0001156039		Applied Pathways, LLC	IL	NIA	HEP AP Holdings, Inc.	Ownership	46.480	Elevance Health, Inc.	.NO.	
.0671	Elevance Health, Inc.		87-4518697		0001156039		APR, LLC	IN	NIA	ATH Holding Company, LLC	Ownership	100.000	Elevance Health, Inc.	.NO.	
.0671	Elevance Health, Inc.		95-4640529		0001156039		Arcus Enterprises, Inc.	DE	NIA	Anthem Holding Corp.	Ownership	100.000	Elevance Health, Inc.	.NO.	
.0671	Elevance Health, Inc.		90-1057454		0001156039		Aspire Health, Inc.	DE	NIA	Nash Holding Company, LLC	Ownership	100.000	Elevance Health, Inc.	.NO.	
.0671	Elevance Health, Inc.		35-1292384		0001156039		Associated Group, Inc.	IN	NIA	Anthem Insurance Companies, Inc.	Ownership	100.000	Elevance Health, Inc.	.NO.	

STATEMENT AS OF JUNE 30, 2022 OF THE Empire HealthChoice HMO, Inc.

SCHEDULE Y
PART 1A - DETAIL OF INSURANCE HOLDING COMPANY SYSTEM

1	2	3	4	5	6	7	8	9	10	11	12	13	14	15	16
Group Code	Group Name	NAIC Company Code	ID Number	Federal RSSD	CIK	Name of Securities Exchange if Publicly Traded (U.S. or International)	Names of Parent, Subsidiaries Or Affiliates	Domiciliary Location	Relationship to Reporting Entity	Directly Controlled by (Name of Entity/Person)	Type of Control (Ownership, Board, Management, Attorney-in-Fact, Influence, Other)	If Control is Ownership Provide Percentage	Ultimate Controlling Entity(ies)/Person(s)	Is an SCA Filing Required? (Yes/No)	*
.0671	Elevance Health, Inc.		11-3713086		0001156039		ATH Holding Company, LLC	IN	UIP	Elevance Health, Inc.	Ownership	100.000	Elevance Health, Inc.	NO	
.0671	Elevance Health, Inc.		27-4004185		0001156039		Beacon CBHM LLC	DE	NIA	Beacon Health Financing LLC	Ownership	100.000	Elevance Health, Inc.	NO	
.0671	Elevance Health, Inc.		27-4607996		0001156039		Beacon Health Financing LLC	DE	NIA	Beacon Health Holdings, LLC	Ownership	100.000	Elevance Health, Inc.	NO	
.0671	Elevance Health, Inc.		80-0429754		0001156039		Beacon Health Holdings, LLC	DE	NIA	FHC Health Systems, Inc.	Ownership	100.000	Elevance Health, Inc.	NO	
.0671	Elevance Health, Inc.		82-5334761		0001156039		Beacon Health Options Care Services, Inc.	DE	NIA	FHC Health Systems, Inc.	Ownership	100.000	Elevance Health, Inc.	NO	
.0671	Elevance Health, Inc.		80-0427425		0001156039		Beacon Health Options Holdco, Inc.	DE	NIA	BVO Holdings, LLC	Ownership	100.000	Elevance Health, Inc.	NO	
.0671	Elevance Health, Inc.		95-4297571		0001156039		Beacon Health Options of California, Inc.	CA	IA	Beacon Health Options, Inc.	Ownership	100.000	Elevance Health, Inc.	NO	.0101
.0671	Elevance Health, Inc.	47025	23-2918735		0001156039		Beacon Health Options of Pennsylvania, Inc.	PA	IA	Beacon Health Options, Inc.	Ownership	100.000	Elevance Health, Inc.	NO	
.0671	Elevance Health, Inc.		54-1414194		0001156039		Beacon Health Options, Inc.	VA	NIA	FHC Health Systems, Inc.	Ownership	100.000	Elevance Health, Inc.	NO	
.0671	Elevance Health, Inc.		04-3324848		0001156039		Beacon Health Strategies LLC	MA	NIA	Beacon Health Financing LLC	Ownership	100.000	Elevance Health, Inc.	NO	
.0671	Elevance Health, Inc.		47-1871128		0001156039		Beacon Health Vista Parent, Inc.	DE	NIA	Beacon Health Options Holdco, Inc.	Ownership	100.000	Elevance Health, Inc.	NO	
.0671	Elevance Health, Inc.		46-2507551		0001156039		Beacon Plan Funding, LLC	DE	NIA	Beacon Health Financing LLC	Ownership	100.000	Elevance Health, Inc.	NO	
.0671	Elevance Health, Inc.		45-5208205		0001156039		BHS IPA, LLC	NY	NIA	Beacon Health Strategies LLC	Ownership	100.000	Elevance Health, Inc.	NO	
.0671	Elevance Health, Inc.	96962	58-1638390		0001156039		Blue Cross Blue Shield Healthcare Plan of Georgia, Inc.	GA	IA	Cerulean Companies, Inc.	Ownership	100.000	Elevance Health, Inc.	NO	
.0671	Elevance Health, Inc.	54003	39-0138065		0001156039		Blue Cross Blue Shield of Wisconsin	WI	IA	Crossroads Acquisition Corp.	Ownership	100.000	Elevance Health, Inc.	NO	
.0671	Elevance Health, Inc.		95-3760980		0001156039		Blue Cross of California	CA	IA	WellPoint California Services, Inc.	Ownership	100.000	Elevance Health, Inc.	NO	.0101
.0671	Elevance Health, Inc.		20-2994048		0001156039		Blue Cross of California Partnership Plan, Inc.	CA	IA	Blue Cross of California	Ownership	100.000	Elevance Health, Inc.	NO	.0101
.0671	Elevance Health, Inc.		47-2272036		0001156039		BVO Holdings, LLC	DE	NIA	Elevance Health, Inc.	Ownership	100.000	Elevance Health, Inc.	NO	
.0671	Elevance Health, Inc.		98-1492098		0001156039		Carelon Digital Platforms Israel Ltd.	ISR	NIA	Legato Holdings I, Inc.	Ownership	100.000	Elevance Health, Inc.	NO	
.0671	Elevance Health, Inc.		84-1782311		0001156039		Carelon Digital Platforms, Inc.	IN	NIA	ATH Holding Company, LLC	Ownership	100.000	Elevance Health, Inc.	NO	
.0671	Elevance Health, Inc.		46-0613946		0001156039		Carelon Employment Company, LLC.	IN	NIA	The Elevance Health Companies, Inc.	Ownership	100.000	Elevance Health, Inc.	NO	
.0671	Elevance Health, Inc.		82-3027094		0001156039		Carelon Holdings, Inc.	IN	NIA	Elevance Health, Inc.	Ownership	100.000	Elevance Health, Inc.	NO	
.0671	Elevance Health, Inc.		82-3300542		0001156039		Carelon Insights, Inc.	IN	NIA	Carelon Holdings, Inc.	Ownership	100.000	Elevance Health, Inc.	NO	
.0671	Elevance Health, Inc.		86-2365191		0001156039		CareMore Health IPA of New York, Inc.	NY	NIA	CareMore Health System	Ownership	100.000	Elevance Health, Inc.	NO	
.0671	Elevance Health, Inc.		95-4694706		0001156039		CareMore Health Plan	CA	IA	CareMore Health System	Ownership	100.000	Elevance Health, Inc.	NO	.0101
.0671	Elevance Health, Inc.	13562	38-3795280		0001156039		CareMore Health Plan of Arizona, Inc.	AZ	IA	CareMore Health System	Ownership	100.000	Elevance Health, Inc.	NO	
.0671	Elevance Health, Inc.	13605	26-4001602		0001156039		CareMore Health Plan of Nevada	NV	IA	CareMore Health System	Ownership	100.000	Elevance Health, Inc.	NO	
.0671	Elevance Health, Inc.		27-1625392		0001156039		CareMore Health Plan of Texas, Inc.	TX	NIA	CareMore Health System	Ownership	100.000	Elevance Health, Inc.	NO	
.0671	Elevance Health, Inc.		20-2076421		0001156039		CareMore Health System	CA	NIA	ATH Holding Company, LLC	Ownership	100.000	Elevance Health, Inc.	NO	
.0671	Elevance Health, Inc.		32-0373216		0001156039		CareMore, LLC	IN	NIA	CareMore Health System	Ownership	100.000	Elevance Health, Inc.	NO	
.0671	Elevance Health, Inc.		66-0787011		0001156039		Caribbean Accountable Care, LLC	PR	NIA	MSO of Puerto Rico, LLC	Ownership	100.000	Elevance Health, Inc.	NO	
.0671	Elevance Health, Inc.		66-0554720		0001156039		Castellana Physician Services, LLC	PR	NIA	IPA Holdings, LLC	Ownership	100.000	Elevance Health, Inc.	NO	
.0671	Elevance Health, Inc.	16345	82-1853423		0001156039		CCHA, LLC	CO	IA	Anthem Partnership Holding Company, LLC	Ownership	50.000	Elevance Health, Inc.	NO	.0102
.0671	Elevance Health, Inc.		66-0695526		0001156039		Centros de Medicina Primaria Advantage del Norte, LLC	PR	NIA	PHM MultiSalud, LLC	Ownership	100.000	Elevance Health, Inc.	NO	
.0671	Elevance Health, Inc.		66-0519243		0001156039		Centros Medicina Familiar del Norte, LLC	PR	NIA	PHM MultiSalud, LLC	Ownership	100.000	Elevance Health, Inc.	NO	
.0671	Elevance Health, Inc.		66-0530940		0001156039		Centros Medicos Unidos del Oeste, LLC	PR	NIA	PHM MultiSalud, LLC	Ownership	100.000	Elevance Health, Inc.	NO	
.0671	Elevance Health, Inc.		58-2217138		0001156039		Cerulean Companies, Inc.	GA	NIA	Anthem Holding Corp.	Ownership	100.000	Elevance Health, Inc.	NO	
.0671	Elevance Health, Inc.		13-39324920		0001156039		CHCS IPA, Inc.	NY	NIA	Beacon Health Options, Inc.	Ownership	100.000	Elevance Health, Inc.	NO	
.0671	Elevance Health, Inc.		39-1413702		0001156039		Claim Management Services, Inc.	WI	NIA	Blue Cross Blue Shield of Wisconsin	Ownership	100.000	Elevance Health, Inc.	NO	
.0671	Elevance Health, Inc.		66-0947829		0001156039		Clinica Todo Salud, LLC	PR	NIA	MSO Holdings, LLC	Ownership	100.000	Elevance Health, Inc.	NO	
.0671	Elevance Health, Inc.		66-0947900		0001156039		Clinica Todo Salud-Aibonito, LLC	PR	NIA	Clinica Todo Salud, LLC	Ownership	100.000	Elevance Health, Inc.	NO	
.0671	Elevance Health, Inc.		66-0964118		0001156039		Clinical Staff Solutions, LLC	PR	NIA	MSO Holdings, LLC	Ownership	100.000	Elevance Health, Inc.	NO	
.0671	Elevance Health, Inc.	14276	45-3358287		0001156039		Community Care Health Plan of Kansas, Inc.	KS	IA	Anthem Partnership Holding Company, LLC	Ownership	90.000	Elevance Health, Inc.	NO	.0114
.0671	Elevance Health, Inc.		26-4674149		0001156039		Community Care Health Plan of Louisiana, Inc.	LA	IA	Anthem Partnership Holding Company, LLC	Ownership	75.000	Elevance Health, Inc.	NO	.0104
.0671	Elevance Health, Inc.	14064	47-5456872		0001156039		Community Care Health Plan of Nebraska, Inc.	NE	IA	Anthem Partnership Holding Company, LLC	Ownership	95.000	Elevance Health, Inc.	NO	.0112
.0671	Elevance Health, Inc.	12586	20-3317697		0001156039		Community Care Health Plan of Nevada, Inc.	NV	IA	AMERIGROUP Corporation	Ownership	100.000	Elevance Health, Inc.	NO	
.0671	Elevance Health, Inc.	10345	31-1440175		0001156039		Community Insurance Company	OH	IA	ATH Holding Company, LLC	Ownership	100.000	Elevance Health, Inc.	NO	
.0671	Elevance Health, Inc.	95693	39-1462554		0001156039		CompCare Health Services Insurance Corporation	WI	IA	Blue Cross Blue Shield of Wisconsin	Ownership	100.000	Elevance Health, Inc.	NO	
.0671	Elevance Health, Inc.		66-0942711		0001156039		Consortio MultiSalud del Norte, Inc.	PR	NIA	Centros Medicina Familiar del Norte, LLC	Ownership	50.000	Elevance Health, Inc.	NO	.0109

STATEMENT AS OF JUNE 30, 2022 OF THE Empire HealthChoice HMO, Inc.

SCHEDULE Y
PART 1A - DETAIL OF INSURANCE HOLDING COMPANY SYSTEM

1	2	3	4	5	6	7	8	9	10	11	12	13	14	15	16
Group Code	Group Name	NAIC Company Code	ID Number	Federal RSSD	CIK	Name of Securities Exchange if Publicly Traded (U.S. or International)	Names of Parent, Subsidiaries Or Affiliates	Domiciliary Location	Relationship to Reporting Entity	Directly Controlled by (Name of Entity/Person)	Type of Control (Ownership, Board, Management, Attorney-in-Fact, Influence, Other)	If Control is Ownership Provide Percentage	Ultimate Controlling Entity(ies)/Person(s)	Is an SCA Filing Required? (Yes/No)	*
.0671	Elevance Health, Inc.		66-0909478		0001156039		Consorcio MultiSalud del Oeste, Inc.	PR	NIA	Centros Medicos Unidos del Oeste, LLC	Ownership	77.000	Elevance Health, Inc.	.NO.	.0103
.0671	Elevance Health, Inc.		20-0334650		0001156039		Crossroads Acquisition Corp.	DE	NIA	Anthem Holding Corp.	Ownership	100.000	Elevance Health, Inc.	.NO.	
.0671	Elevance Health, Inc.		41-1905556		0001156039		DeCare Analytics, LLC	MN	NIA	DeCare Dental, LLC	Ownership	100.000	Elevance Health, Inc.	.NO.	
.0671	Elevance Health, Inc.		02-0574609		0001156039		DeCare Dental Health International, LLC	MN	NIA	DeCare Dental, LLC	Ownership	100.000	Elevance Health, Inc.	.NO.	
.0671	Elevance Health, Inc.				0001156039		DeCare Dental Insurance Ireland, Ltd.	IRL	NIA	DeCare Dental, LLC	Ownership	100.000	Elevance Health, Inc.	.NO.	
.0671	Elevance Health, Inc.		73-1665525		0001156039		DeCare Dental Networks, LLC	MN	NIA	DeCare Dental, LLC	Ownership	100.000	Elevance Health, Inc.	.NO.	
.0671	Elevance Health, Inc.		01-0822645		0001156039		DeCare Dental, LLC	MN	NIA	Anthem Holding Corp.	Ownership	100.000	Elevance Health, Inc.	.NO.	
.0671	Elevance Health, Inc.				0001156039		DeCare Operations Ireland, Limited	IRL	NIA	DeCare Dental, LLC	Ownership	100.000	Elevance Health, Inc.	.NO.	
.0671	Elevance Health, Inc.		20-0660775		0001156039		Delivery Network, LLC	FL	NIA	Highland Acquisition Holdings, LLC	Ownership	100.000	Elevance Health, Inc.	.NO.	
.0671	Elevance Health, Inc.		66-0948046		0001156039		Dental Services Organization, LLC	PR	NIA	Clinica Todo Salud, LLC	Ownership	100.000	Elevance Health, Inc.	.NO.	
.0671	Elevance Health, Inc.		26-2544715		0001156039		Designated Agent Company, Inc.	KY	NIA	Anthem Health Plans of Kentucky, Inc.	Ownership	100.000	Elevance Health, Inc.	.NO.	
.0671	Elevance Health, Inc.		27-2844373		0001156039		EasyScripts Cutler Bay, LLC	FL	NIA	Highland Acquisition Holdings, LLC	Ownership	100.000	Elevance Health, Inc.	.NO.	
.0671	Elevance Health, Inc.		26-2974996		0001156039		EasyScripts Hialeah, LLC	FL	NIA	Highland Acquisition Holdings, LLC	Ownership	100.000	Elevance Health, Inc.	.NO.	
.0671	Elevance Health, Inc.		30-0478573		0001156039		EasyScripts LLC	FL	NIA	Highland Acquisition Holdings, LLC	Ownership	100.000	Elevance Health, Inc.	.NO.	
.0671	Elevance Health, Inc.		46-0613819		0001156039		EasyScripts Westchester, LLC	FL	NIA	Highland Acquisition Holdings, LLC	Ownership	100.000	Elevance Health, Inc.	.NO.	
.0671	Elevance Health, Inc.		13-3934328		0001156039		EHC Benefits Agency, Inc.	NY	NIA	WellPoint Holding Corp	Ownership	100.000	Elevance Health, Inc.	.NO.	
.0671	Elevance Health, Inc.		35-2145715		0001156039	New York Stock Exchange (NYSE)	Elevance Health, Inc.	IN	UIP				Elevance Health, Inc.	.NO.	
.0671	Elevance Health, Inc.	55093	23-7391136		0001156039		Empire HealthChoice Assurance, Inc.	NY	IA	WellPoint Holding Corp	Ownership	100.000	Elevance Health, Inc.	.NO.	
.0671	Elevance Health, Inc.	95433	13-3874803		0001156039		Empire HealthChoice HMO, Inc.	NY	RE	Empire HealthChoice Assurance, Inc.	Ownership	100.000	Elevance Health, Inc.	.NO.	
.0671	Elevance Health, Inc.		26-4286154		0001156039		Federal Government Solutions, LLC	WI	NIA	ATH Holding Company, LLC	Ownership	100.000	Elevance Health, Inc.	.NO.	
.0671	Elevance Health, Inc.		54-1230110		0001156039		FHC Health Systems, Inc.	VA	NIA	Beacon Health Vista Parent, Inc.	Ownership	100.000	Elevance Health, Inc.	.NO.	
.0671	Elevance Health, Inc.	10119	41-2128275		0001156039		Freedom Health, Inc.	FL	IA	AMERIGROUP Corporation	Ownership	100.000	Elevance Health, Inc.	.NO.	
.0671	Elevance Health, Inc.				0001156039		Freedom SPV, Inc.	DE	NIA	ATH Holding Company, LLC	Ownership	100.000	Elevance Health, Inc.	.NO.	
.0671	Elevance Health, Inc.		95-2907752		0001156039		Golden West Health Plan, Inc.	CA	IA	WellPoint California Services, Inc.	Ownership	100.000	Elevance Health, Inc.	.NO.	.0101
.0671	Elevance Health, Inc.		84-4672692		0001156039		GR Health Solutions LLC	PA	NIA	Anthem Partnership Holding Company, LLC	Ownership	50.000	Elevance Health, Inc.	.NO.	.0108
.0671	Elevance Health, Inc.		58-1473042		0001156039		Greater Georgia Life Insurance Company	GA	IA	Georgia, Inc.	Ownership	100.000	Elevance Health, Inc.	.NO.	
.0671	Elevance Health, Inc.	12812	30-0326654		0001156039		Group Retiree Health Solutions, Inc.	PA	IA	GR Health Solutions LLC	Ownership	100.000	Elevance Health, Inc.	.NO.	
.0671	Elevance Health, Inc.		66-0695527		0001156039		Grupo Advantage del Oeste, LLC	PR	NIA	PHM MultiSalud, LLC	Ownership	100.000	Elevance Health, Inc.	.NO.	
.0671	Elevance Health, Inc.		66-0927403		0001156039		Grupo Advantage Metro, LLC	PR	NIA	PHM MultiSalud, LLC	Ownership	100.000	Elevance Health, Inc.	.NO.	
.0671	Elevance Health, Inc.	16426	82-1820099		0001156039		Health Colorado, Inc.	CO	IA	Beacon Health Options, Inc.	Ownership	16.670	Elevance Health, Inc.	.NO.	.0111
.0671	Elevance Health, Inc.		51-0365660		0001156039		Health Core, Inc.	DE	NIA	Arcus Enterprises, Inc.	Ownership	100.000	Elevance Health, Inc.	.NO.	
.0671	Elevance Health, Inc.		54-1237939		0001156039		Health Management Corporation	VA	NIA	Southeast Services, Inc.	Ownership	100.000	Elevance Health, Inc.	.NO.	
.0671	Elevance Health, Inc.		36-3897701		0001156039		Health Ventures Partner, L.L.C.	IL	NIA	UNICARE National Services, Inc.	Ownership	100.000	Elevance Health, Inc.	.NO.	
.0671	Elevance Health, Inc.	95169	54-1356687		0001156039		HealthKeepers, Inc.	VA	IA	Anthem Southeast, Inc.	Ownership	92.510	Elevance Health, Inc.	.NO.	
.0671	Elevance Health, Inc.	95169	54-1356687		0001156039		HealthKeepers, Inc.	VA	IA	UNICARE National Services, Inc.	Ownership	7.490	Elevance Health, Inc.	.NO.	
.0671	Elevance Health, Inc.	96475	43-1616135		0001156039		HealthLink HMO, Inc.	MO	IA	HealthLink, Inc.	Ownership	100.000	Elevance Health, Inc.	.NO.	
.0671	Elevance Health, Inc.		43-1364135		0001156039		HealthLink, Inc.	IL	NIA	RightCHOICE Managed Care, Inc.	Ownership	100.000	Elevance Health, Inc.	.NO.	
.0671	Elevance Health, Inc.	16574	13-3865627		0001156039		HealthPlus HP, LLC	NY	IA	AMERIGROUP Corporation	Ownership	100.000	Elevance Health, Inc.	.NO.	.0100
.0671	Elevance Health, Inc.	10122	20-0982649		0001156039		HealthSun Health Plans, Inc.	FL	IA	AMERIGROUP Corporation	Ownership	100.000	Elevance Health, Inc.	.NO.	
.0671	Elevance Health, Inc.		46-3434016		0001156039		HealthSun Physicians Network 1, LLC	FL	NIA	HealthSun Physicians Network, LLC	Ownership	100.000	Elevance Health, Inc.	.NO.	
.0671	Elevance Health, Inc.		46-5250294		0001156039		HealthSun Physicians Network, LLC	FL	NIA	Delivery Network, LLC	Ownership	100.000	Elevance Health, Inc.	.NO.	
.0671	Elevance Health, Inc.	78972	86-0257201		0001156039		Healthy Alliance Life Insurance Company	MO	IA	RightCHOICE Managed Care, Inc.	Ownership	100.000	Elevance Health, Inc.	.NO.	
.0671	Elevance Health, Inc.		47-3953545		0001156039		HEP AP Holdings, Inc.	DE	NIA	Imaging Management Holdings, L.L.C.	Ownership	100.000	Elevance Health, Inc.	.NO.	
.0671	Elevance Health, Inc.		81-3471305		0001156039		Highland Acquisition Holdings, LLC	DE	NIA	Highland Intermediate Holdings, LLC	Ownership	100.000	Elevance Health, Inc.	.NO.	
.0671	Elevance Health, Inc.		81-3487249		0001156039		Highland Intermediate Holdings, LLC	DE	NIA	Highland Investor Holdings, LLC	Ownership	100.000	Elevance Health, Inc.	.NO.	
.0671	Elevance Health, Inc.		81-3493196		0001156039		Highland Investor Holdings, LLC	DE	NIA	ATH Holding Company, LLC	Ownership	98.000	Elevance Health, Inc.	.NO.	
.0671	Elevance Health, Inc.		81-3493196		0001156039		Highland Investor Holdings, LLC	DE	NIA	AMERIGROUP Corporation	Ownership	2.000	Elevance Health, Inc.	.NO.	
.0671	Elevance Health, Inc.	95473	84-1017384		0001156039		HMO Colorado, Inc.	CO	IA	Rocky Mountain Hospital and Medical Service, Inc.	Ownership	100.000	Elevance Health, Inc.	.NO.	
.0671	Elevance Health, Inc.	95358	37-1216698		0001156039		HMO Missouri, Inc.	MO	IA	RightCHOICE Managed Care, Inc.	Ownership	100.000	Elevance Health, Inc.	.NO.	
.0671	Elevance Health, Inc.		83-2158120		0001156039		IEC Group Holdings, Inc.	ID	NIA	ATH Holding Company, LLC	Ownership	100.000	Elevance Health, Inc.	.NO.	
.0671	Elevance Health, Inc.		82-0497661		0001156039		IEC Group, Inc. d/b/a AmeriBen	ID	NIA	IEC Group Holdings, Inc.	Ownership	100.000	Elevance Health, Inc.	.NO.	

STATEMENT AS OF JUNE 30, 2022 OF THE Empire HealthChoice HMO, Inc.

SCHEDULE Y
PART 1A - DETAIL OF INSURANCE HOLDING COMPANY SYSTEM

1	2	3	4	5	6	7	8	9	10	11	12	13	14	15	16
Group Code	Group Name	NAIC Company Code	ID Number	Federal RSSD	CIK	Name of Securities Exchange if Publicly Traded (U.S. or International)	Names of Parent, Subsidiaries Or Affiliates	Domi-ciliary Location	Relation-ship to Reporting Entity	Directly Controlled by (Name of Entity/Person)	Type of Control (Ownership, Board, Management, Attorney-in-Fact, Influence, Other)	If Control is Ownership Provide Percentage	Ultimate Controlling Entity(ies)/Person(s)	Is an SCA Filing Re-quired? (Yes/No)	*
.0671	Elevance Health, Inc.		75-2619605		0001156039		Imaging Management Holdings, L.L.C.	DE	NIA	ATH Holding Company, LLC	Ownership	100.000	Elevance Health, Inc.	NO	
.0671	Elevance Health, Inc.		82-3062245		0001156039		IngeniRX, Inc.	IN	NIA	Carelon Holdings, Inc.	Ownership	100.000	Elevance Health, Inc.	NO	
.0671	Elevance Health, Inc.		66-0884762		0001156039		InHealth Management, LLC	PR	NIA	MSO Holdings, LLC	Ownership	100.000	Elevance Health, Inc.	NO	
.0671	Elevance Health, Inc.	15454	45-3027404		0001156039		Integra MLTC, Inc.	IA	IA	ATH Holding Company, LLC	Ownership	100.000	Elevance Health, Inc.	NO	
.0671	Elevance Health, Inc.		66-0959260		0001156039		IPA Holdings, LLC	PR	NIA	MSO Holdings, LLC	Ownership	100.000	Elevance Health, Inc.	NO	
.0671	Elevance Health, Inc.		98-1397080		0001156039		Legato Health Technologies Ireland, Ltd	IRL	NIA	Legato Holdings I, Inc.	Ownership	100.000	Elevance Health, Inc.	NO	
.0671	Elevance Health, Inc.		98-1397080		0001156039		Legato Health Technologies LLP	IN	NIA	Legato Holdings I, Inc.	Ownership	99.000	Elevance Health, Inc.	NO	
.0671	Elevance Health, Inc.		98-1397080		0001156039		Legato Health Technologies LLP	IN	NIA	Legato Holdings II, LLC	Ownership	1.000	Elevance Health, Inc.	NO	
.0671	Elevance Health, Inc.		98-1490582		0001156039		Legato Health Technologies Philippines, Inc.	PHL	NIA	Legato Holdings I, Inc.	Ownership	100.000	Elevance Health, Inc.	NO	0106
.0671	Elevance Health, Inc.		87-2164713		0001156039		Legato Health Technologies Puerto Rico, LLC	PR	NIA	Legato Holdings I, Inc.	Ownership	100.000	Elevance Health, Inc.	NO	
.0671	Elevance Health, Inc.		82-3030791		0001156039		Legato Health Technologies, U.S., Inc	IN	NIA	Legato Holdings I, Inc.	Ownership	100.000	Elevance Health, Inc.	NO	
.0671	Elevance Health, Inc.		82-3031178		0001156039		Legato Holdings I, Inc.	IN	NIA	Elevance Health, Inc.	Ownership	100.000	Elevance Health, Inc.	NO	
.0671	Elevance Health, Inc.		02-0581429		0001156039		Legato Holdings II, LLC	IN	NIA	Legato Holdings I, Inc.	Ownership	100.000	Elevance Health, Inc.	NO	
.0671	Elevance Health, Inc.		66-0999240		0001156039		Living Complete Technologies, Inc.	MD	NIA	ATH Holding Company, LLC	Ownership	100.000	Elevance Health, Inc.	NO	
.0671	Elevance Health, Inc.		66-0999355		0001156039		MAPR Capital, LLC	PR	NIA	MAPR Global, LLC	Ownership	100.000	Elevance Health, Inc.	NO	
.0671	Elevance Health, Inc.		66-0999498		0001156039		MAPR Global, LLC	PR	NIA	APR, LLC	Ownership	100.000	Elevance Health, Inc.	NO	
.0671	Elevance Health, Inc.		04-3307857		0001156039		MAPR Holdings, LLC	PR	NIA	MAPR Capital, LLC	Ownership	100.000	Elevance Health, Inc.	NO	
.0671	Elevance Health, Inc.		04-3307857		0001156039		Massachusetts Behavioral Health Partnership	MA	NIA	Beacon Health Options, Inc.	Ownership	50.000	Elevance Health, Inc.	NO	
.0671	Elevance Health, Inc.		04-3307857		0001156039		Massachusetts Behavioral Health Partnership	MA	NIA	OPTIONS Health Care, Inc.	Ownership	50.000	Elevance Health, Inc.	NO	
.0671	Elevance Health, Inc.	95527	02-0494919		0001156039		Matthew Thornton Health Plan, Inc.	NH	IA	Anthem Health Plans of New Hampshire, Inc.	Ownership	100.000	Elevance Health, Inc.	NO	
.0671	Elevance Health, Inc.		66-0823267		0001156039		Medical Dental Network Management, LLC	PR	NIA	MMM Holdings, LLC	Ownership	100.000	Elevance Health, Inc.	NO	
.0671	Elevance Health, Inc.		39-2013971		0001156039		Meridian Resource Company, LLC	WI	NIA	Compcare Health Services Insurance Corporation	Ownership	100.000	Elevance Health, Inc.	NO	
.0671	Elevance Health, Inc.	12913	20-5862801		0001156039		Missouri Care, Incorporated	MO	IA	ATH Holding Company, LLC	Ownership	100.000	Elevance Health, Inc.	NO	
.0671	Elevance Health, Inc.		66-1002717		0001156039		MMM Contact, LLC	PR	IA	MMM Holdings, LLC	Ownership	100.000	Elevance Health, Inc.	NO	
.0671	Elevance Health, Inc.	11157	66-0588600		0001156039		MMM Healthcare, LLC	PR	IA	MMM Holdings, LLC	Ownership	100.000	Elevance Health, Inc.	NO	
.0671	Elevance Health, Inc.		66-0649625		0001156039		MMM Holdings, LLC	PR	NIA	MAPR Holdings, LLC	Ownership	100.000	Elevance Health, Inc.	NO	
.0671	Elevance Health, Inc.	12534	66-0653763		0001156039		MMM Multi Health, LLC	PR	IA	MMM Holdings, LLC	Ownership	100.000	Elevance Health, Inc.	NO	
.0671	Elevance Health, Inc.		66-1002779		0001156039		MMM Transportation, LLC	PR	NIA	MSO Holdings, LLC	Ownership	100.000	Elevance Health, Inc.	NO	
.0671	Elevance Health, Inc.		82-4684953		0001156039		Momentum Health Partners, LLC	NC	NIA	Anthem Partnership Holding Company, LLC	Ownership	50.000	Elevance Health, Inc.	NO	0107
.0671	Elevance Health, Inc.		66-0645750		0001156039		MSO Holdings, LLC	PR	NIA	MAPR Capital, LLC	Ownership	100.000	Elevance Health, Inc.	NO	
.0671	Elevance Health, Inc.		66-0719637		0001156039		MSO of Puerto Rico, LLC	PR	NIA	MSO Holdings, LLC	Ownership	100.000	Elevance Health, Inc.	NO	
.0671	Elevance Health, Inc.		84-1811105		0001156039		myNEXUS Holdings, Inc.	DE	NIA	ATH Holding Company, LLC	Ownership	100.000	Elevance Health, Inc.	NO	
.0671	Elevance Health, Inc.		84-1801030		0001156039		myNEXUS Management, Inc.	DE	NIA	myNEXUS Holdings, Inc.	Ownership	100.000	Elevance Health, Inc.	NO	
.0671	Elevance Health, Inc.		81-4603181		0001156039		myNEXUS NPHO of TEXAS	TX	NIA	MyNexus, Inc.	Ownership	100.000	Elevance Health, Inc.	NO	
.0671	Elevance Health, Inc.		85-0541810		0001156039		myNEXUS NY IPA, LLC	NY	NIA	MyNexus, Inc.	Ownership	100.000	Elevance Health, Inc.	NO	
.0671	Elevance Health, Inc.		47-4671638		0001156039		MyNexus, Inc.	DE	NIA	myNEXUS Management, Inc.	Ownership	100.000	Elevance Health, Inc.	NO	
.0671	Elevance Health, Inc.		83-0892028		0001156039		Nash Holding Company, LLC	DE	NIA	ATH Holding Company, LLC	Ownership	100.000	Elevance Health, Inc.	NO	
.0671	Elevance Health, Inc.		35-1840597		0001156039		National Government Services, Inc.	IN	NIA	Federal Government Solutions, LLC	Ownership	100.000	Elevance Health, Inc.	NO	
.0671	Elevance Health, Inc.		04-2919509		0001156039		New England Research Institute, Inc.	MA	NIA	Health Core, Inc.	Ownership	100.000	Elevance Health, Inc.	NO	
.0671	Elevance Health, Inc.		81-5476630		0001156039		NGS Federal, LLC	IN	NIA	Federal Government Solutions, LLC	Ownership	100.000	Elevance Health, Inc.	NO	
.0671	Elevance Health, Inc.	12259	20-1336412		0001156039		Optinum Healthcare, Inc.	FL	IA	AMERIGROUP Corporation	Ownership	100.000	Elevance Health, Inc.	NO	
.0671	Elevance Health, Inc.		54-1826967		0001156039		OPTIONS Health Care, Inc.	DE	NIA	Beacon Health Options, Inc.	Ownership	100.000	Elevance Health, Inc.	NO	
.0671	Elevance Health, Inc.		95-4249368		0001156039		Park Square Holdings, Inc.	CA	NIA	WellPoint California Services, Inc.	Ownership	100.000	Elevance Health, Inc.	NO	
.0671	Elevance Health, Inc.		95-4386221		0001156039		Park Square I, Inc.	CA	NIA	WellPoint California Services, Inc.	Ownership	100.000	Elevance Health, Inc.	NO	
.0671	Elevance Health, Inc.		95-4249345		0001156039		Park Square II, Inc.	CA	NIA	WellPoint California Services, Inc.	Ownership	100.000	Elevance Health, Inc.	NO	
.0671	Elevance Health, Inc.		27-1991772		0001156039		Pasteur Medical Bird Road, LLC	FL	NIA	Highland Acquisition Holdings, LLC	Ownership	100.000	Elevance Health, Inc.	NO	
.0671	Elevance Health, Inc.		20-2749389		0001156039		Pasteur Medical Center, LLC	DE	NIA	Highland Acquisition Holdings, LLC	Ownership	100.000	Elevance Health, Inc.	NO	
.0671	Elevance Health, Inc.		27-1366915		0001156039		Pasteur Medical Cutler Bay, LLC	FL	NIA	Highland Acquisition Holdings, LLC	Ownership	100.000	Elevance Health, Inc.	NO	
.0671	Elevance Health, Inc.		20-0610128		0001156039		Pasteur Medical Group, LLC	FL	NIA	Highland Acquisition Holdings, LLC	Ownership	100.000	Elevance Health, Inc.	NO	
.0671	Elevance Health, Inc.		37-1668303		0001156039		Pasteur Medical Hialeah Gardens, LLC	FL	NIA	Highland Acquisition Holdings, LLC	Ownership	100.000	Elevance Health, Inc.	NO	
.0671	Elevance Health, Inc.		47-3464152		0001156039		Pasteur Medical Kendall, LLC	FL	NIA	Highland Acquisition Holdings, LLC	Ownership	100.000	Elevance Health, Inc.	NO	

STATEMENT AS OF JUNE 30, 2022 OF THE Empire HealthChoice HMO, Inc.

SCHEDULE Y
PART 1A - DETAIL OF INSURANCE HOLDING COMPANY SYSTEM

1	2	3	4	5	6	7	8	9	10	11	12	13	14	15	16
Group Code	Group Name	NAIC Company Code	ID Number	Federal RSSD	CIK	Name of Securities Exchange if Publicly Traded (U.S. or International)	Names of Parent, Subsidiaries Or Affiliates	Domiciliary Location	Relationship to Reporting Entity	Directly Controlled by (Name of Entity/Person)	Type of Control (Ownership, Board, Management, Attorney-in-Fact, Influence, Other)	If Control is Ownership Provide Percentage	Ultimate Controlling Entity(ies)/Person(s)	Is an SCA Filing Required? (Yes/No)	*
.0671	Elevance Health, Inc.		27-2810478		0001156039		Pasteur Medical Management, LLC	FL	NIA	Highland Acquisition Holdings, LLC	Ownership	100.000	Elevance Health, Inc.	.NO.	
.0671	Elevance Health, Inc.		33-1217936		0001156039		Pasteur Medical Miami Gardens, LLC	FL	NIA	Highland Acquisition Holdings, LLC	Ownership	100.000	Elevance Health, Inc.	.NO.	
.0671	Elevance Health, Inc.		27-2651017		0001156039		Pasteur Medical North Miami Beach, LLC	FL	NIA	Highland Acquisition Holdings, LLC	Ownership	100.000	Elevance Health, Inc.	.NO.	
.0671	Elevance Health, Inc.		26-0813665		0001156039		Pasteur Medical Partners, LLC	FL	NIA	Highland Acquisition Holdings, LLC	Ownership	100.000	Elevance Health, Inc.	.NO.	
.0671	Elevance Health, Inc.		66-0693134		0001156039		PHM Healthcare Solutions, Inc.	PR	NIA	Physician Group Practices, LLC	Ownership	100.000	Elevance Health, Inc.	.NO.	
.0671	Elevance Health, Inc.		66-0864220		0001156039		PHM IntraHospital Physician Group, LLC	PR	NIA	PHM MultiSalud, LLC	Ownership	100.000	Elevance Health, Inc.	.NO.	
.0671	Elevance Health, Inc.		66-0811976		0001156039		PHM Multidisciplinary Clinic Aguadilla LLC	PR	NIA	PHM MultiDisciplinary Clinic, LLC	Ownership	100.000	Elevance Health, Inc.	.NO.	
.0671	Elevance Health, Inc.		66-0812014		0001156039		PHM Multidisciplinary Clinic Arecibo LLC	PR	NIA	PHM MultiDisciplinary Clinic, LLC	Ownership	100.000	Elevance Health, Inc.	.NO.	
.0671	Elevance Health, Inc.		66-0925853		0001156039		PHM Multidisciplinary Clinic Cabo Rojo LLC	PR	NIA	PHM MultiDisciplinary Clinic, LLC	Ownership	100.000	Elevance Health, Inc.	.NO.	
.0671	Elevance Health, Inc.		66-0764408		0001156039		PHM Multidisciplinary Clinic Guayama LLC	PR	NIA	PHM MultiDisciplinary Clinic, LLC	Ownership	100.000	Elevance Health, Inc.	.NO.	
.0671	Elevance Health, Inc.		66-0949111		0001156039		PHM Multidisciplinary Clinic Maunabo LLC	PR	NIA	PHM MultiDisciplinary Clinic, LLC	Ownership	100.000	Elevance Health, Inc.	.NO.	
.0671	Elevance Health, Inc.		66-0859950		0001156039		PHM MultiDisciplinary Clinic, LLC	PR	NIA	PHM MultiSalud, LLC	Ownership	100.000	Elevance Health, Inc.	.NO.	
.0671	Elevance Health, Inc.		66-0867882		0001156039		PHM MultiSalud, LLC	PR	NIA	Physician Group Practices, LLC	Ownership	100.000	Elevance Health, Inc.	.NO.	
.0671	Elevance Health, Inc.		66-0864171		0001156039		PHM Specialty Network, LLC	PR	NIA	PHM MultiSalud, LLC	Ownership	100.000	Elevance Health, Inc.	.NO.	
.0671	Elevance Health, Inc.		66-0960976		0001156039		Physician Group Practices, LLC	PR	NIA	IPA Holdings, LLC	Ownership	100.000	Elevance Health, Inc.	.NO.	
.0671	Elevance Health, Inc.	12178	66-0592131		0001156039		PMC Medicare Choice, LLC	PR	IA	MM Holdings, LLC	Ownership	100.000	Elevance Health, Inc.	.NO.	
.0671	Elevance Health, Inc.		56-2396739		0001156039		Resolution Health, Inc.	DE	NIA	Anthem Southeast, Inc.	Ownership	100.000	Elevance Health, Inc.	.NO.	
.0671	Elevance Health, Inc.		47-0851593		0001156039		RightCHOICE Managed Care, Inc.	DE	NIA	Anthem Holding Corp.	Ownership	100.000	Elevance Health, Inc.	.NO.	
.0671	Elevance Health, Inc.						Rocky Mountain Hospital and Medical Service, Inc.	CO	IA	ATH Holding Company, LLC	Ownership	100.000	Elevance Health, Inc.	.NO.	
.0671	Elevance Health, Inc.	11011	84-0747736		0001156039		SeiCore, Inc.	DE	NIA	Elevance Health, Inc.	Ownership	100.000	Elevance Health, Inc.	.NO.	
.0671	Elevance Health, Inc.	13726	20-0473316		0001156039		Simply Healthcare Plans, Inc.	FL	IA	AMERIGROUP Corporation	Ownership	100.000	Elevance Health, Inc.	.NO.	
.0671	Elevance Health, Inc.		27-0945036		0001156039		Southeast Services, Inc.	VA	NIA	Anthem Southeast, Inc.	Ownership	100.000	Elevance Health, Inc.	.NO.	
.0671	Elevance Health, Inc.		55-0712302		0001156039		State Sponsored Services, Inc.	IN	NIA	UNICARE Specialty Services, Inc.	Ownership	100.000	Elevance Health, Inc.	.NO.	
.0671	Elevance Health, Inc.		45-5443372		0001156039		The Elevance Health Companies of California, Inc.	CA	NIA	ATH Holding Company, LLC	Ownership	100.000	Elevance Health, Inc.	.NO.	
.0671	Elevance Health, Inc.		35-1835818		0001156039		The Elevance Health Companies, Inc.	IN	NIA	ATH Holding Company, LLC	Ownership	100.000	Elevance Health, Inc.	.NO.	
.0671	Elevance Health, Inc.				0001156039		Triadd NY, LLC dba MyCompass	NY	NIA	Alliance Care Management, LLC	Ownership	25.000	Elevance Health, Inc.	.NO.	0113
.0671	Elevance Health, Inc.		43-1967924		0001156039		TrustSolutions, LLC	WI	NIA	Federal Government Solutions, LLC	Ownership	100.000	Elevance Health, Inc.	.NO.	
.0671	Elevance Health, Inc.	11810	84-1620480		0001156039		UNICARE Health Plan of West Virginia, Inc.	WV	IA	UNICARE National Services, Inc.	Ownership	100.000	Elevance Health, Inc.	.NO.	
.0671	Elevance Health, Inc.		36-3899137		0001156039		UNICARE Illinois Services, Inc.	IL	NIA	UNICARE National Services, Inc.	Ownership	100.000	Elevance Health, Inc.	.NO.	
.0671	Elevance Health, Inc.	80314	52-0913817		0001156039		UNICARE Life & Health Insurance Company	IN	IA	UNICARE National Services, Inc.	Ownership	100.000	Elevance Health, Inc.	.NO.	
.0671	Elevance Health, Inc.		95-4635507		0001156039		UNICARE National Services, Inc.	DE	NIA	Anthem Holding Corp.	Ownership	100.000	Elevance Health, Inc.	.NO.	
.0671	Elevance Health, Inc.		77-0494551		0001156039		UNICARE Specialty Services, Inc.	DE	NIA	Anthem Holding Corp.	Ownership	100.000	Elevance Health, Inc.	.NO.	
.0671	Elevance Health, Inc.		45-4238555		0001156039		ValueOptions Federal Services, Inc.	VA	NIA	Beacon Health Options, Inc.	Ownership	100.000	Elevance Health, Inc.	.NO.	
.0671	Elevance Health, Inc.	15448	46-2053405		0001156039		ValueOptions of New Jersey, Inc.	NJ	IA	Beacon Health Options, Inc.	Ownership	100.000	Elevance Health, Inc.	.NO.	
.0671	Elevance Health, Inc.	95799	75-2749263		0001156039		ValueOptions of Texas, Inc.	TX	IA	Beacon Health Options, Inc.	Ownership	100.000	Elevance Health, Inc.	.NO.	
.0671	Elevance Health, Inc.		66-0865037		0001156039		VITA CARE, LLC	PR	NIA	MSO Holdings, LLC	Ownership	100.000	Elevance Health, Inc.	.NO.	
.0671	Elevance Health, Inc.		20-0660563		0001156039		WellMax Health Medical Centers, LLC	FL	NIA	Delivery Network, LLC	Ownership	100.000	Elevance Health, Inc.	.NO.	
.0671	Elevance Health, Inc.		20-0660644		0001156039		WellMax Health Physicians Network, LLC	FL	NIA	Delivery Network, LLC	Ownership	100.000	Elevance Health, Inc.	.NO.	
.0671	Elevance Health, Inc.		20-4405193		0001156039		WellPoint Acquisition, LLC	IN	NIA	Elevance Health, Inc.	Ownership	100.000	Elevance Health, Inc.	.NO.	
.0671	Elevance Health, Inc.		95-4640531		0001156039		WellPoint California Services, Inc.	DE	NIA	Anthem Holding Corp.	Ownership	100.000	Elevance Health, Inc.	.NO.	
.0671	Elevance Health, Inc.		95-4657170		0001156039		WellPoint Dental Services, Inc.	DE	NIA	UNICARE Specialty Services, Inc.	Ownership	100.000	Elevance Health, Inc.	.NO.	
.0671	Elevance Health, Inc.		81-2874917		0001156039		WellPoint Health Solutions, Inc.	DE	NIA	Federal Government Solutions, LLC	Ownership	100.000	Elevance Health, Inc.	.NO.	
.0671	Elevance Health, Inc.		20-3620996		0001156039		WellPoint Holding Corp	DE	NIA	Elevance Health, Inc.	Ownership	100.000	Elevance Health, Inc.	.NO.	
.0671	Elevance Health, Inc.		45-2736438		0001156039		WellPoint Information Technology Services, Inc.	CA	NIA	Blue Cross of California	Ownership	100.000	Elevance Health, Inc.	.NO.	
.0671	Elevance Health, Inc.		36-4595641		0001156039		WellPoint Insurance Services, Inc.	HI	NIA	Elevance Health, Inc.	Ownership	100.000	Elevance Health, Inc.	.NO.	
.0671	Elevance Health, Inc.		47-2546820		0001156039		WellPoint Military Care Corporation	IN	NIA	Federal Government Solutions, LLC	Ownership	100.000	Elevance Health, Inc.	.NO.	
.0671	Elevance Health, Inc.	15929	47-5569628		0001156039		Wisconsin Collaborative Insurance Company	WI	IA	Crossroads Acquisition Corp.	Ownership	100.000	Elevance Health, Inc.	.NO.	
.0671	Elevance Health, Inc.		47-3025203		0001156039		ZipDrug Inc.	DE	NIA	IngenioRX, Inc.	Ownership	100.000	Elevance Health, Inc.	.NO.	

16.4

STATEMENT AS OF JUNE 30, 2022 OF THE Empire HealthChoice HMO, Inc.

Asterisk	Explanation
0100	Insurer is deemed to be an insurance affiliate in column 10 and has an NAIC Company Code in column 3. However, it does not file an NAIC statutory statement because it is regulated by the New York State Department of Health.
0101	Insurer is deemed to be an insurance affiliate in column 10, but does not have an NAIC Company Code in column 3 because it is regulated by the California Department of Managed Health Care.
0102	CCHA, LLC is a joint venture 50% owned by Anthem Partnership Holding Company, LLC and 50% owned by Colorado Community Health Alliance, LLC, a non-affiliate.
0103	Owned 77% by Centros Medicos Unidos del Oeste, LLC, 13% by Asociacion de Medicos del Oeste, Inc. (a non-affiliate) and 10% by Doctores Asociados del Noroeste, Inc. (a non-affiliate).
0104	Community Care Health Plan of Louisiana, Inc. is a joint venture 75% owned by Anthem Partnership Holding Company, LLC and 25% owned by Louisiana Health Service & Indemnity Company d/b/a Blue Cross and Blue Shield of Louisiana (a non-affiliate).
0105	AMH Health, LLC is a joint venture 50% owned by Anthem Partnership Holding Company, LLC and 50% by MaineHealth, a non-affiliate.
0106	Legato Health Technologies Philippines, Inc. was incorporated under with the Republic of the Philippines, and is 100% owned by Legato Holdings I, Inc. an Indiana corporation.
0107	Momentum Health Partners, LLC is a joint venture 50% owned by Anthem Partnership Holding Company, LLC and 50% owned by Blue Cross and Blue Shield of North Carolina, a non-affiliate.
0108	GR Health Solutions, LLC is a joint venture 50% owned by Anthem Partnership Holding Company, LLC and 50% owned by Independence Blue Cross, LLC, a non-affiliate.
0109	Owned 50% by Centro Medicina Familiar del Norte, LLC and 50% by ACO del Norte, LLC, a non-affiliated entity.
0110	North Florida Behavioral Health Partners, Inc. is 50% owned by Beacon Health Options, Inc. and 50% owned by North Florida Behavioral Health Network, Inc. (non-affiliate)
0111	83.33% owned by unaffiliated investors
0112	Community Care Health Plan of Nebraska, Inc. is a joint venture 95% owned by Anthem Partnership Holding Company, LLC and 5% owned by Blue Cross and Blue Shield of Nebraska, a non-affiliate.
0113	TriadDD NY, LLC dba MyCompass (NY) is owned 25% by Alliance Care Management, LLC and 75% by non-affiliates.
0114	Community Care Health Plan of Kansas, Inc. is a joint venture 90% owned by Anthem Partnership Holding Company, LLC, 5% owned by Blue Cross and Blue Shield of Kansas (a non-affiliate), and 5% owned by Blue Cross and Blue Shield of Kansas City, a non-affiliate.
0115	APC Passe, LLC is 49% owned by Anthem Partnership Holding Company, LLC and 51% owned by the Arkansas Provider Coalition, LLC, which is not affiliated with Anthem, Inc.

SUPPLEMENTAL EXHIBITS AND SCHEDULES INTERROGATORIES

The following supplemental reports are required to be filed as part of your statement filing. However, in the event that your company does not transact the type of business for which the special report must be filed, your response of NO to the specific interrogatory will be accepted in lieu of filing a "NONE" report and a bar code will be printed below. If the supplement is required of your company but is not being filed for whatever reason enter SEE EXPLANATION and provide an explanation following the interrogatory questions.

	Response
1. Will the Medicare Part D Coverage Supplement be filed with the state of domicile and the NAIC with this statement?	NO

AUGUST FILING

2. Will the regulator-only (non-public) Communication of Internal Control Related Matters Noted in Audit be filed with the state of domicile and electronically with the NAIC (as a regulator-only non-public document) by August 1? The response for 1st and 3rd quarters should be N/A. A NO response resulting with a bar code is only appropriate in the 2nd quarter.	YES
--	-----

Explanation:

1.

Bar Code:

1. Medicare Part D Coverage Supplement [Document Identifier 365]



OVERFLOW PAGE FOR WRITE-INS

Additional Write-ins for Assets Line 25

	Current Statement Date			4 Prior Year Net Admitted Assets
	1 Assets	2 Nonadmitted Assets	3 Net Admitted Assets (Cols. 1 - 2)	
2504. Premium tax recoverable	797,320	0	797,320	1,228,407
2505. Miscellaneous receivables	645,325	185,434	459,891	0
2506. State income tax recoverable	364,839	0	364,839	337,902
2507. New York assessment	164,791	0	164,791	277,251
2508. Blue card program receivables	21,885	21,885	0	0
2597. Summary of remaining write-ins for Line 25 from overflow page	1,994,160	207,319	1,786,841	1,843,560

Additional Write-ins for Liabilities Line 23

	Current Period			4 Prior Year Total
	1 Covered	2 Uncovered	3 Total	
2304. Miscellaneous liability	226,093		226,093	115,602
2305. Out of area program payable	0		0	636,325
2397. Summary of remaining write-ins for Line 23 from overflow page	226,093	0	226,093	751,927

STATEMENT AS OF JUNE 30, 2022 OF THE Empire HealthChoice HMO, Inc.

SCHEDULE A - VERIFICATION

Real Estate

	1 Year to Date	2 Prior Year Ended December 31
1. Book/adjusted carrying value, December 31 of prior year		
2. Cost of acquired:		
2.1 Actual cost at time of acquisition		
2.2 Additional investment made after acquisition		
3. Current year change in encumbrances		
4. Total gain (loss) on disposals		
5. Deduct amounts received on disposals		
6. Total foreign exchange change in book/adjusted carrying value		
7. Deduct current year's other than temporary impairment recognized		
8. Deduct current year's depreciation		
9. Book/adjusted carrying value at the end of current period (Lines 1+2+3+4-5+6-7-8)		
10. Deduct total nonadmitted amounts		
11. Statement value at end of current period (Line 9 minus Line 10)		

NONE

SCHEDULE B - VERIFICATION

Mortgage Loans

	1 Year to Date	2 Prior Year Ended December 31
1. Book value/recorded investment excluding accrued interest, December 31 of prior year		
2. Cost of acquired:		
2.1 Actual cost at time of acquisition		
2.2 Additional investment made after acquisition		
3. Capitalized deferred interest and other		
4. Accrual of discount		
5. Unrealized valuation increase (decrease)		
6. Total gain (loss) on disposals		
7. Deduct amounts received on disposals		
8. Deduct amortization of premium and mortgage interest paid and commitment fees		
9. Total foreign exchange change in book value/recorded investment excluding accrued interest		
10. Deduct current year's other than temporary impairment recognized		
11. Book value/recorded investment excluding accrued interest at end of current period (Lines 1+2+3+4+5+6-7-8+9-10)		
12. Total valuation allowance		
13. Subtotal (Line 11 plus Line 12)		
14. Deduct total nonadmitted amounts		
15. Statement value at end of current period (Line 13 minus Line 14)		

NONE

SCHEDULE BA - VERIFICATION

Other Long-Term Invested Assets

	1 Year to Date	2 Prior Year Ended December 31
1. Book/adjusted carrying value, December 31 of prior year		
2. Cost of acquired:		
2.1 Actual cost at time of acquisition		
2.2 Additional investment made after acquisition		
3. Capitalized deferred interest and other		
4. Accrual of discount		
5. Unrealized valuation increase (decrease)		
6. Total gain (loss) on disposals		
7. Deduct amounts received on disposals		
8. Deduct amortization of premium and depreciation		
9. Total foreign exchange change in book/adjusted carrying value		
10. Deduct current year's other than temporary impairment recognized		
11. Book/adjusted carrying value at end of current period (Lines 1+2+3+4+5+6-7-8+9-10)		
12. Deduct total nonadmitted amounts		
13. Statement value at end of current period (Line 11 minus Line 12)		

NONE

SCHEDULE D - VERIFICATION

Bonds and Stocks

	1 Year to Date	2 Prior Year Ended December 31
1. Book/adjusted carrying value of bonds and stocks, December 31 of prior year	320,250,647	311,064,048
2. Cost of bonds and stocks acquired	115,645,350	76,047,666
3. Accrual of discount	81,032	136,811
4. Unrealized valuation increase (decrease)	(950)	237,544
5. Total gain (loss) on disposals	(3,338,287)	591,229
6. Deduct consideration for bonds and stocks disposed of	111,103,881	65,181,206
7. Deduct amortization of premium	1,586,920	3,143,894
8. Total foreign exchange change in book/adjusted carrying value	0	
9. Deduct current year's other than temporary impairment recognized	0	
10. Total investment income recognized as a result of prepayment penalties and/or acceleration fees	154,930	498,449
11. Book/adjusted carrying value at end of current period (Lines 1+2+3+4+5-6-7+8-9+10)	320,101,921	320,250,647
12. Deduct total nonadmitted amounts	0	
13. Statement value at end of current period (Line 11 minus Line 12)	320,101,921	320,250,647

STATEMENT AS OF JUNE 30, 2022 OF THE Empire HealthChoice HMO, Inc.

SCHEDULE D - PART 1B

Showing the Acquisitions, Dispositions and Non-Trading Activity
During the Current Quarter for all Bonds and Preferred Stock by NAIC Designation

NAIC Designation	1 Book/Adjusted Carrying Value Beginning of Current Quarter	2 Acquisitions During Current Quarter	3 Dispositions During Current Quarter	4 Non-Trading Activity During Current Quarter	5 Book/Adjusted Carrying Value End of First Quarter	6 Book/Adjusted Carrying Value End of Second Quarter	7 Book/Adjusted Carrying Value End of Third Quarter	8 Book/Adjusted Carrying Value December 31 Prior Year
BONDS								
1. NAIC 1 (a)	279,895,089	31,500,548	12,204,056	(736,672)	279,895,089	298,454,909	0	217,624,799
2. NAIC 2 (a)	18,848,720	2,359,075	0	(43,159)	18,848,720	21,164,636	0	97,548,770
3. NAIC 3 (a)	511,509	0	0	(29,133)	511,509	482,376	0	4,641,839
4. NAIC 4 (a)	0	0	0	0	0	0	0	0
5. NAIC 5 (a)	0	0	0	0	0	0	0	435,239
6. NAIC 6 (a)	0	0	0	0	0	0	0	0
7. Total Bonds	299,255,318	33,859,623	12,204,056	(808,964)	299,255,318	320,101,921	0	320,250,647
PREFERRED STOCK								
8. NAIC 1	0	0	0	0	0	0	0	0
9. NAIC 2	0	0	0	0	0	0	0	0
10. NAIC 3	0	0	0	0	0	0	0	0
11. NAIC 4	0	0	0	0	0	0	0	0
12. NAIC 5	0	0	0	0	0	0	0	0
13. NAIC 6	0	0	0	0	0	0	0	0
14. Total Preferred Stock	0	0	0	0	0	0	0	0
15. Total Bonds and Preferred Stock	299,255,318	33,859,623	12,204,056	(808,964)	299,255,318	320,101,921	0	320,250,647

(a) Book/Adjusted Carrying Value column for the end of the current reporting period includes the following amount of short-term and cash equivalent bonds by NAIC designation:

NAIC 1 \$0 ; NAIC 2 \$0 ; NAIC 3 \$0 NAIC 4 \$0 ; NAIC 5 \$0 ; NAIC 6 \$0

S102

Schedule DA - Part 1 - Short-Term Investments

N O N E

Schedule DA - Verification - Short-Term Investments

N O N E

Schedule DB - Part A - Verification - Options, Caps, Floors, Collars, Swaps and Forwards

N O N E

Schedule DB - Part B - Verification - Futures Contracts

N O N E

Schedule DB - Part C - Section 1 - Replication (Synthetic Asset) Transactions (RSATs) Open

N O N E

Schedule DB-Part C-Section 2-Reconciliation of Replication (Synthetic Asset) Transactions Open

N O N E

Schedule DB - Verification - Book/Adjusted Carrying Value, Fair Value and Potential Exposure of
Derivatives

N O N E

SCHEDULE E - PART 2 - VERIFICATION

(Cash Equivalents)

	1	2
	Year To Date	Prior Year Ended December 31
1. Book/adjusted carrying value, December 31 of prior year	0	15,000,000
2. Cost of cash equivalents acquired	0	114,000,000
3. Accrual of discount	0	
4. Unrealized valuation increase (decrease)	0	0
5. Total gain (loss) on disposals	0	
6. Deduct consideration received on disposals	0	129,000,000
7. Deduct amortization of premium	0	
8. Total foreign exchange change in book/adjusted carrying value	0	
9. Deduct current year's other than temporary impairment recognized	0	
10. Book/adjusted carrying value at end of current period (Lines 1+2+3+4+5-6-7+8-9)	0	0
11. Deduct total nonadmitted amounts	0	
12. Statement value at end of current period (Line 10 minus Line 11)	0	0

Schedule A - Part 2 - Real Estate Acquired and Additions Made

N O N E

Schedule A - Part 3 - Real Estate Disposed

N O N E

Schedule B - Part 2 - Mortgage Loans Acquired and Additions Made

N O N E

Schedule B - Part 3 - Mortgage Loans Disposed, Transferred or Repaid

N O N E

Schedule BA - Part 2 - Other Long-Term Invested Assets Acquired and Additions Made

N O N E

Schedule BA - Part 3 - Other Long-Term Invested Assets Disposed, Transferred or Repaid

N O N E

STATEMENT AS OF JUNE 30, 2022 OF THE Empire HealthChoice HMO, Inc.

SCHEDULE D - PART 3

Show All Long-Term Bonds and Stock Acquired During the Current Quarter

1	2	3	4	5	6	7	8	9	10
CUSIP Identification	Description	Foreign	Date Acquired	Name of Vendor	Number of Shares of Stock	Actual Cost	Par Value	Paid for Accrued Interest and Dividends	NAIC Designation, NAIC Designation Modifier and SVO Administrative Symbol
574193-VP-0	MARYLAND ST SERIES A 5.000% 06/01/37		.06/08/2022	Merrill Lynch Pierce Fenner		593,440	500,000	.0	1.A FE
70914P-UY-6	PENNSYLVANIA ST 4.000% 10/15/28		.04/01/2022	Merrill Lynch Pierce Fenner		1,983,501	1,925,000	36,361	1.D FE
050999999. Subtotal - Bonds - U.S. States, Territories and Possessions						2,576,941	2,425,000	36,361	XXX
486890-7J-9	KEARNEY NE 4.000% 05/15/34		.04/06/2022	Goldman Sachs & Co		648,911	615,000	.0	1.E FE
486890-7K-6	KEARNEY NE 4.000% 05/15/35		.04/06/2022	Goldman Sachs & Co		473,099	450,000	.0	1.E FE
486890-7L-4	KEARNEY NE 4.000% 05/15/36		.04/06/2022	Goldman Sachs & Co		2,177,567	2,075,000	.0	1.E FE
486890-7M-2	KEARNEY NE 4.000% 05/15/37		.04/06/2022	Goldman Sachs & Co		1,456,067	1,390,000	.0	1.E FE
070999999. Subtotal - Bonds - U.S. Political Subdivisions of States, Territories and Possessions						4,755,644	4,530,000	0	XXX
23542J-RX-5	DALLAS TX WTRIKS & SIRR SYS REV SERIES C 4.000% 10/01/37		.04/13/2022	Carmona Motley & Co. Inc		751,366	700,000	1,322	1.B FE
39160C-AG-2	GTR ASHEVILLE REGL ARPT AUTH N SERIES A 5.000% 07/01/33		.05/20/2022	Goldman Sachs & Co		264,185	250,000	.0	1.E FE
39160C-AH-0	GTR ASHEVILLE REGL ARPT AUTH N SERIES A 5.000% 07/01/34		.05/20/2022	Goldman Sachs & Co		263,140	250,000	.0	1.E FE
513533-HA-0	LAMMERSVILLE CA JT UNIF SCH DI 5.250% 09/01/37		.06/30/2022	Carmona Motley & Co. Inc		553,730	500,000	.0	1.B FE
57665N-AD-7	MATCHING FUND SPL PURPOSE SECU SERIES A 5.000% 10/01/28		.04/01/2022	Pershing		2,359,075	2,270,000	.0	2.B Z
59334D-LT-9	MIAMI DADE CNTY FL WTR & SIRR R SERIES B 4.000% 10/01/44		.04/06/2022	Goldman Sachs & Co		4,216,800	4,000,000	3,111	1.D FE
64971X-FU-7	NEW YORK CITY NY TRANSITIONAL SERIES A 5.000% 08/01/40		.04/21/2022	Goldman Sachs & Co		1,634,355	1,500,000	17,500	1.A FE
64990E-YL-5	NEW YORK ST DORM AUTH ST PERSO SERIES A 5.000% 03/15/31		.04/01/2022	Goldman Sachs & Co		2,044,876	1,895,000	5,284	1.B FE
64990F-IUJ-9	NEW YORK ST DORM AUTH ST PERSO SERIES A 5.000% 02/15/37		.04/06/2022	D.A. Davidson		1,065,244	970,000	7,140	1.B FE
090999999. Subtotal - Bonds - U.S. Special Revenues						13,152,771	12,335,000	34,337	XXX
00178U-AA-7	AMSR TRUST SERIES 2020-SFR2 CLASS A 144A 1.632% 07/17/37		.06/29/2022	Carmona Motley & Co. Inc		126,209	135,000	.0	1.A FE
05592L-AA-4	BOCA COMMERCIAL MORTGAGE TRU SERIES 2022-BOCA CLASS A 144A 3.048% 05/15/39		.04/28/2022	Carmona Motley & Co. Inc		923,656	925,000	.0	1.A FE
05609V-AG-0	BX TRUST SERIES 2021-VOLT CLASS B 144A 2.174% 09/15/23		.04/04/2022	Carmona Motley & Co. Inc		684,031	700,000	576	1.A
06051G-JS-9	BANK OF AMERICA CORP 1.734% 07/22/27		.06/28/2022	Morgan Stanley		989,280	980,000	7,458	1.F FE
06051G-KP-3	BANK OF AMERICA CORP 4.376% 04/27/28		.04/21/2022	Carmona Motley & Co. Inc		980,000	980,000	.0	1.F FE
12530M-AC-9	CF HIPPOLYTA ISSUER LLC SERIES 2020-1 CLASS B1 144A 2.204% 07/15/60		.04/12/2022	Goldman Sachs & Co		564,134	598,327	1,099	1.G FE
12592L-BL-5	COMM MORTGAGE TRUST SERIES 2014-CR20 CLASS AM 3.938% 11/10/47		.04/07/2022	Goldman Sachs & Co		453,791	455,000	498	1.A
172967-NU-1	CITIGROUP INC 4.910% 05/24/33		.05/19/2022	Carmona Motley & Co. Inc		540,013	535,000	.0	1.G FE
17324K-AR-9	CITIGROUP COMMERCIAL MORTGAG SERIES 2015-GC35 CLASS AS 4.072% 11/10/48		.04/19/2022	Goldman Sachs & Co		24,762	25,000	57	1.A
29374J-AC-9	ENTERPRISE FLEET FINANCING LLC SERIES 2022-2 CLASS A3 144A 4.790% 05/21/29		.06/15/2022	Goldman Sachs & Co		214,957	215,000	.0	1.A FE
34528P-AK-2	FORD CREDIT FLOORPLAN MASTER SERIES 2018-4 CLASS A 4.060% 11/15/30		.04/25/2022	Carmona Motley & Co. Inc		5,093	5,000	.7	1.A FE
36143L-2J-3	GA GLOBAL FUNDING TRUST SERIES 144A 3.850% 04/11/25		.04/04/2022	Goldman Sachs & Co		1,079,698	1,080,000	.0	1.F FE
46647P-DE-3	JPMORGAN CHASE & CO 3.845% 06/14/25		.06/07/2022	Carmona Motley & Co. Inc		740,000	740,000	.0	1.F FE
64831J-AA-7	NEW RESIDENTIAL AP ADVANCE R SERIES 2020-APT1 CLASS AT1 144 1.035% 12/16/52		.04/29/2022	Carmona Motley & Co. Inc		98,375	100,000	52	1.A FE
74331A-AA-0	PROGRESS RESIDENTIAL TRUST SERIES 2019-SFR4 CLASS A 144A 2.687% 10/17/36		.04/04/2022	Carmona Motley & Co. Inc		717,225	730,000	272	1.A FE
06368D-3S-1	BANK OF MONTREAL SERIES MTN 3.700% 06/07/25	A.	.05/31/2022	Goldman Sachs & Co		599,862	600,000	.0	1.F FE
78016E-ZS-9	ROYAL BANK OF CANADA 3.375% 04/14/25	A.	.04/07/2022	Goldman Sachs & Co		519,808	520,000	.0	1.E FE
05971K-AM-1	BANCO SANTANDER SA 3.892% 05/24/24	D.	.05/16/2022	Goldman Sachs & Co		1,000,000	1,000,000	.0	1.F FE
22550L-2H-3	CREDIT SUISSE NEW YORK SERIES FXD 3.700% 02/21/25	D.	.04/04/2022	Credit Suisse, New York		1,308,373	1,310,000	.0	1.F FE
606822-CF-9	MIITSUBISHI UFJ FIN GRP 3.837% 04/17/26	D.	.04/11/2022	Goldman Sachs & Co		995,000	995,000	.0	1.G FE
83368R-BN-1	SOCIETE GENERALE SERIES 144A 4.351% 06/13/25	D.	.06/08/2022	Carmona Motley & Co. Inc		930,000	930,000	.0	1.F FE
110999999. Subtotal - Bonds - Industrial and Miscellaneous (Unaffiliated)						13,374,267	13,558,327	10,019	XXX
250999999. Total - Bonds - Part 3						33,859,623	32,848,327	80,717	XXX
250999999. Total - Bonds - Part 5						XXX	XXX	XXX	XXX
250999999. Total - Bonds						33,859,623	32,848,327	80,717	XXX
450999999. Total - Preferred Stocks - Part 3						0	XXX	0	XXX
450999999. Total - Preferred Stocks - Part 5						XXX	XXX	XXX	XXX
450999999. Total - Preferred Stocks						0	XXX	0	XXX
598999999. Total - Common Stocks - Part 3						0	XXX	0	XXX
598999999. Total - Common Stocks - Part 5						XXX	XXX	XXX	XXX
598999999. Total - Common Stocks						0	XXX	0	XXX
599999999. Total - Preferred and Common Stocks						0	XXX	0	XXX
600999999. Totals						33,859,623	XXX	80,717	XXX

E04

STATEMENT AS OF JUNE 30, 2022 OF THE Empire HealthChoice HMO, Inc.

SCHEDULE D - PART 4

Show All Long-Term Bonds and Stock Sold, Redeemed or Otherwise Disposed of During the Current Quarter

1 CUSIP Identification	2 Description	3 For- eign	4 Disposal Date	5 Name of Purchaser	6 Number of Shares of Stock	7 Consid- eration	8 Par Value	9 Actual Cost	10 Prior Year Book/ Adjusted Carrying Value	Change In Book/Adjusted Carrying Value					16 Book/ Adjusted Carrying Value at Disposal Date	17 Foreign Exchange Gain (Loss) on Disposal	18 Realized Gain (Loss) on Disposal	19 Total Gain (Loss) on Disposal	20 Bond Interest/ Stock Dividends Received During Year	21 Stated Con- tractual Maturity Date	22 NAIC Desig- nation, NAIC Desig- nation Modifier and SVO Admini- strative Symbol
										11 Unrealized Valuation Increase/ (Decrease)	12 Current Year's (Amor- tization)/ Accretion	13 Current Year's Other Than Temporary Impairment Recogn- ized	14 Total Change in Book/ Adjusted Carrying Value (11 + 12 - 13)	15 Total Foreign Exchange Change in Book /Adjusted Carrying Value							
153476-GT-7	CENTRAL FL EXPRESSWAY AUTH SR L 4.000% 07/01/34		04/04/2022	Carmona Motley & Co. Inc		372,300	340,000	381,732	0	0	(210)	0	(210)	0	381,522	0	(9,222)	(9,222)	3,589	07/01/2034	1.C FE
196479-5U-9	COLORADO ST HSG & FIN AUTH SERIES H 4.250% 11/01/49		05/01/2022	Call 100.0000		25,000	25,000	27,423	26,848	0	(81)	0	(81)	0	26,768	0	(1,768)	(1,768)	531	11/01/2049	1.E FE
30711X-EP-5	FANNIE MAE CAS SERIES 2017-C01 CLASS 1M2 5.174% 07/25/29		06/27/2022	Paydown		34,911	34,911	35,850	0	0	(938)	0	(938)	0	34,911	0	0	0	454	07/25/2029	1.D
30711X-JX-3	FANNIE MAE CAS SERIES 2017-C03 CLASS 1M2 4.624% 10/25/29		06/27/2022	Paydown		98,115	98,115	100,844	100,557	0	(2,442)	0	(2,442)	0	98,115	0	0	0	1,340	10/25/2029	1.D
30711X-NX-8	FANNIE MAE CAS SERIES 2017-C05 CLASS 1M2 3.824% 01/25/30		06/27/2022	Paydown Piper Jaffray & Hopwood Inc		29,161	29,161	29,758	29,701	0	(540)	0	(540)	0	29,161	0	0	0	302	01/25/2030	1.D
3133KY-WH-8	FHLMC POOL RB5148 2.000% 03/01/42		06/28/2022	Paydown		68,987	78,576	75,795	0	0	38	0	38	0	75,833	0	(6,846)	(6,846)	650	03/01/2042	1.A
3133KY-WH-8	FHLMC POOL RB5148 2.000% 03/01/42		06/01/2022	Paydown		6,796	6,796	6,555	0	0	241	0	241	0	6,796	0	0	0	34	03/01/2042	1.A
3133KY-WP-0	FHLMC POOL RB5154 2.500% 04/01/42		06/01/2022	Paydown		41,997	41,997	40,829	0	0	1,168	0	1,168	0	41,997	0	0	0	182	04/01/2042	1.A
3136B6-HH-9	FANNIE MAE SERIES 2019-58 CLASS LP 3.000% 10/25/49		06/01/2022	Paydown		13,357	13,357	13,723	13,492	0	(135)	0	(135)	0	13,357	0	0	0	164	10/25/2049	1.A
3137FF-BH-9	FREDDIE MAC SERIES 5073 CLASS DG 1.500% 08/25/38		06/01/2022	Paydown		190,548	190,548	193,406	191,764	0	(1,216)	0	(1,216)	0	190,548	0	0	0	1,184	08/25/2038	1.A
3137FN-BV-1	FREDDIE MAC SERIES 4908 CLASS BD 3.000% 04/25/49		06/01/2022	Paydown		5,193	5,193	5,360	5,262	0	(69)	0	(69)	0	5,193	0	0	0	73	04/25/2049	1.A
313760-EH-5	FREDDIE MAC STACR SERIES 15-DNA1 CLASS M3 4.924% 10/25/27		06/27/2022	Paydown		58,076	58,076	58,817	58,468	0	(392)	0	(392)	0	58,076	0	0	0	854	10/25/2027	1.D
3140FX-FR-8	FNMA POOL BFO175 2.500% 01/01/57		06/01/2022	Paydown		46,187	46,187	44,182	44,230	0	1,957	0	1,957	0	46,187	0	0	0	458	01/01/2057	1.A
3140FX-GT-3	FNMA POOL BFO209 3.500% 02/01/42		06/01/2022	Paydown		19,052	19,052	19,272	19,262	0	(210)	0	(210)	0	19,052	0	0	0	266	02/01/2042	1.A
3140HJ-US-1	FNMA POOL BK4772 4.000% 08/01/48		06/01/2022	Paydown		16,328	16,328	17,598	17,537	0	(1,209)	0	(1,209)	0	16,328	0	0	0	254	08/01/2048	1.A
3140XF-7L-9	FNMA POOL FSO898 3.000% 02/01/52		06/01/2022	Paydown		16,338	16,338	16,421	16,338	0	(83)	0	(83)	0	16,338	0	0	0	119	02/01/2052	1.A
3141BE-BJ-8	FNMA POOL MA4540 2.000% 02/01/42		06/01/2022	Paydown		11,693	11,693	11,273	0	0	420	0	420	0	11,693	0	0	0	61	02/01/2042	1.A
35564A-AK-7	FREDDIE MAC STACR SERIES 2018-HRP2 CLASS M2 144A 2.874% 02/25/47		06/27/2022	Paydown		133,862	133,862	134,113	133,993	0	(132)	0	(132)	0	133,862	0	0	0	853	02/25/2047	1.F FE
35564T-AH-3	FREDDIE MAC STACR SERIES 2019-DNA3 CLASS M2 144A 3.674% 07/25/49		06/27/2022	Paydown		46,337	46,337	46,800	46,722	0	(385)	0	(385)	0	46,337	0	0	0	440	07/25/2049	1.A
35565A-AH-3	FREDDIE MAC STACR SERIES 2019-DNA4 CLASS M2 144A 2.575% 10/25/49		04/25/2022	Paydown		6,480	6,480	6,512	6,499	0	(19)	0	(19)	0	6,480	0	0	0	46	10/25/2049	1.A
35565A-AH-3	FREDDIE MAC STACR SERIES 2019-DNA4 CLASS M2 144A 3.574% 10/25/49		06/27/2022	Paydown		7,937	7,937	7,977	7,961	0	(23)	0	(23)	0	7,937	0	0	0	83	10/25/2049	1.A
592250-CG-7	MET PIER & EXPOSITION AUTH IL SERIES B 5.000% 12/15/28		04/05/2022	Carmona Motley & Co. Inc		992,407	985,000	1,054,482	1,028,266	0	(1,589)	0	(1,589)	0	1,026,677	0	(34,270)	(34,270)	15,185	12/15/2028	1.C FE
762196-ZY-2	RHODE ISLAND ST HLTH & EDUCNTL SERIES D 4.000% 05/15/36		04/04/2022	Merrill Lynch Pierce Fenner		505,494	470,000	571,600	565,987	0	(2,506)	0	(2,506)	0	563,481	0	(57,986)	(57,986)	7,363	05/15/2036	1.D FE
0909999999	Subtotal - Bonds - U.S. Special Revenues					2,746,556	2,680,944	2,900,322	2,296,549	0	(8,355)	0	(8,355)	0	2,856,649	0	(110,092)	(110,092)	34,485	XXX	XXX
05531F-BG-7	BB&T CORPORATION SERIES MTN 3.050% 06/20/22		04/13/2022	Carmona Motley & Co. Inc		746,527	745,000	744,978	744,993	0	4	0	4	0	744,997	0	1,530	1,530	7,195	06/20/2022	1.G FE
056083-AA-6	BXP TRUST SERIES 2017-GM CLASS A 144A 3.379% 06/13/39		04/27/2022	BREAN CAPITAL LLC		388,859	400,000	409,391	405,347	0	(322)	0	(322)	0	405,026	0	(16,166)	(16,166)	5,557	06/13/2039	1.A
06051G-KP-3	BANK OF AMERICA CORP 4.376% 04/27/28		06/28/2022	Goldman Sachs & Co Redemption 100.0000		960,949	980,000	980,000	0	0	0	0	0	980,000	0	(19,051)	(19,051)	7,505	04/27/2028	1.F FE	
11042C-AA-8	BRITISH AIR 21 1 A PPT SERIES 144A 2.900% 09/15/36		06/15/2022	Paydown		1,509	1,509	1,412	0	0	3	0	3	0	1,415	0	95	95	11	09/15/2036	1.F FE
12625K-AD-7	COMM MORTGAGE TRUST SERIES 2013-CR8 CLASS A4 3.334% 06/10/46		06/01/2022	Paydown Carmona Motley & Co. Inc		8,509	8,509	8,554	8,520	0	(11)	0	(11)	0	8,509	0	0	0	142	06/10/2046	1.A
172967-NJ-1	CITIGROUP INC 4.910% 05/24/33		06/01/2022	Carmona Motley & Co. Inc		163,186	160,000	161,499	0	0	(3)	0	(3)	0	161,496	0	1,689	1,689	196	05/24/2033	1.G FE
254683-BZ-7	DISCOVER CARD MASTER TRUST SERIES 2017-A4 CLASS A4 2.530% 10/15/26		04/18/2022	Carmona Motley & Co. Inc		1,295,277	1,300,000	1,254,957	1,280,758	0	2,421	0	2,421	0	1,283,179	0	12,099	12,099	11,237	10/15/2026	1.A FE

E05

STATEMENT AS OF JUNE 30, 2022 OF THE Empire HealthChoice HMO, Inc.

SCHEDULE D - PART 4

Show All Long-Term Bonds and Stock Sold, Redeemed or Otherwise Disposed of During the Current Quarter

1	2	3	4	5	6	7	8	9	10	Change In Book/Adjusted Carrying Value					16	17	18	19	20	21	22	
										11	12	13	14	15								
CUSIP Identification	Description	Foreign	Disposal Date	Name of Purchaser	Number of Shares of Stock	Consideration	Par Value	Actual Cost	Prior Year Book/Adjusted Carrying Value	Unrealized Valuation Increase/(Decrease)	Current Year's (Amortization)/Accretion	Current Year's Other Than Temporary Impairment Recognized	Total Change in Book/Adjusted Carrying Value (11 + 12 - 13)	Total Foreign Exchange Change in Book /Adjusted Carrying Value	Book/Adjusted Carrying Value at Disposal Date	Foreign Exchange Gain (Loss) on Disposal	Realized Gain (Loss) on Disposal	Total Gain (Loss) on Disposal	Bond Interest/Stock Dividends Received During Year	Stated Contractual Maturity Date	NAIC Designation, NAIC Designation Modifier and SVO Administrative Symbol	
33767M-AA-3	FIRSTKEY HOMES 2020 SFR1 TRU SERIES 2020-SFR1 CLASS A 144A 1.339% 09/17/25		05/01/2022	Paydown		3,400	3,400	3,343	3,345	0	55	0	55	0	3,400	0	0	0	18	09/17/2025	1.A FE	
36256Q-AA-5	GS MORTGAGE SECURITIES TRUST SERIES 2019-BOCA 144A 2.524% 06/15/38		05/15/2022	Paydown		900,000	900,000	877,500	894,244	0	5,756	0	5,756	0	900,000	0	0	0	5,557	06/15/2038	1.A	
36261H-AJ-9	GS MORTGAGE BACKED SECURITIES SERIES 2021-PJ5 CLASS A8 144A 2.500% 10/25/51		06/03/2022	Goldman Sachs & Co		212,395	228,920	234,214	233,123	0	43	0	43	0	233,166	0	(20,771)	(20,771)	2,957	10/25/2051	1.A	
36261H-AJ-9	GS MORTGAGE BACKED SECURITIES SERIES 2021-PJ5 CLASS A8 144A 2.500% 10/25/51		06/01/2022	Paydown		6,801	6,801	6,958	6,926	0	(125)	0	(125)	0	6,801	0	0	0	72	10/25/2051	1.A	
36262C-AB-6	GS MORTGAGE BACKED SECURITIES SERIES 2021-PJ7 CLASS A2 144A 2.500% 01/25/52		06/01/2022	Paydown		8,680	8,680	8,834	8,816	0	(137)	0	(137)	0	8,680	0	0	0	94	01/25/2052	1.A	
43732V-AA-4	HOME PARTNERS OF AMERICA TRUST SERIES 2021-2 CLASS B 144A 2.302% 12/17/26		06/01/2022	Paydown		6,118	6,118	6,118	6,117	0	0	0	0	0	6,118	0	0	0	57	12/17/2026	1.D FE	
46592N-AF-3	JP MORGAN MORTGAGE TRUST SERIES 2021-7 CLASS A4 144A 2.500% 11/25/51		05/17/2022	Pierpont Securities		632,231	684,418	701,742	698,386	0	(822)	0	(822)	0	697,565	0	(65,333)	(65,333)	7,985	11/25/2051	1.A	
46592N-AF-3	JP MORGAN MORTGAGE TRUST SERIES 2021-7 CLASS A4 144A 2.500% 11/25/51		05/01/2022	Paydown		12,809	12,809	13,134	13,071	0	(261)	0	(261)	0	12,809	0	0	0	118	11/25/2051	1.A	
46647P-BP-0	JPMORGAN CHASE & CO 2.956% 05/13/31		05/19/2022	Carmona Motley & Co. Inc		509,536	580,000	542,358	0	0	692	0	692	0	543,050	0	(33,513)	(33,513)	9,049	05/13/2031	1.G FE	
46654V-AA-1	JP MORGAN MORTGAGE TRUST SERIES 2021-LTV2 CLASS A1 144A 2.520% 05/25/52		06/01/2022	Paydown		19,217	19,217	19,217	19,217	0	0	0	0	0	19,217	0	0	0	203	05/25/2052	1.A FE	
477143-AH-4	JETBLUE 2019 1 CLASS AA SERIES AA 2.750% 11/15/33		05/15/2022	Redemption	100.0000		22,679	22,679	21,623	0	16	0	16	0	21,639	0	1,040	1,040	312	11/15/2033	1.F FE	
48305Q-AA-1	KAISER FOUNDATION HOSPIT 3.500% 04/01/22		04/01/2022	Maturity		100,000	100,000	101,703	100,111	0	(111)	0	(111)	0	100,000	0	0	0	1,750	04/01/2022	1.D FE	
55389T-AB-7	MVI OWNER TRUST SERIES 2021-1WA CLASS B 144A 1.440% 01/22/41		06/20/2022	Paydown		38,860	38,860	38,852	38,852	0	8	0	8	0	38,860	0	0	0	234	01/22/2041	1.F FE	
58551V-AA-0	MELLO WAREHOUSE SECURITIZATION SERIES 2020-2 CLASS A 144A 2.424% 11/25/53		04/01/2022	Paydown		96,000	96,000	95,730	0	0	270	0	270	0	96,000	0	0	0	82	11/25/2053	1.A FE	
63941X-AA-5	NAVIENT STUDENT LOAN TRUST SERIES 2020-FA CLASS A 144A 1.220% 07/15/69		06/15/2022	Paydown		8,861	8,861	8,961	8,947	0	(86)	0	(86)	0	8,861	0	0	0	43	07/15/2069	1.A FE	
74333D-AC-8	PROGRESS RESIDENTIAL TRUST SERIES 2021-SFR2 CLASS B 144A 1.796% 04/19/38		05/02/2022	Pershing		631,969	700,000	700,227	700,120	0	(51)	0	(51)	0	700,068	0	(68,099)	(68,099)	5,343	04/19/2038	1.D FE	
826525-AA-5	SIERRA RECEIVABLES FUNDING CO SERIES 2020-2A CLASS A 144A 1.330% 07/20/37		06/20/2022	Paydown		16,043	16,043	16,040	16,041	0	3	0	3	0	16,043	0	0	0	87	07/20/2037	1.A FE	
87165L-CC-3	SYNCHRONY CREDIT CARD MASTER SERIES 2018-2 CLASS A 3.470% 05/15/26		04/18/2022	Carmona Motley & Co. Inc		460,456	455,000	484,184	468,912	0	(2,993)	0	(2,993)	0	465,918	0	(5,465)	(5,465)	5,394	05/15/2026	1.A FE	
90931G-AA-7	UNITED AIR 2020 1 A PTT SERIES 20-1 5.875% 04/15/29		04/15/2022	Redemption	100.0000		27,806	27,806	30,855	0	(138)	0	(138)	0	30,261	0	(2,455)	(2,455)	817	04/15/2029	1.G FE	
90932L-AA-5	UNITED AIR 2015-1 A PTT 3.450% 06/01/29		06/01/2022	Redemption	100.0000		60,441	60,441	60,593	0	(7)	0	(7)	0	60,532	0	(90)	(90)	1,043	06/01/2029	1.F FE	
981464-HF-0	WORLD FINANCIAL NETWORK CREDIT SERIES 2019-C CLASS A 2.210% 07/15/26		04/18/2022	Carmona Motley & Co. Inc		866,926	865,000	872,608	867,510	0	(1,054)	0	(1,054)	0	866,456	0	470	470	6,531	07/15/2026	1.A FE	
191241-AH-1	COCA COLA FEMSA SAB CV 2.750% 01/22/30	D	04/29/2022	Various		841,837	935,000	925,388	927,047	0	298	0	298	0	927,346	0	(85,507)	(85,507)	20,042	01/22/2030	1.F FE	
368266-AA-0	GAZPROM OAO VIA GAZ CAPITAL SA SERIES 144A 8.625% 04/28/34	D	05/12/2022	Goldman Sachs & Co		(282,162)	(620,000)	(840,100)	0	0	(800,410)	0	(800,410)	0	(800,410)	0	518,248	518,248	(22,578)	04/28/2034	2.B FE	
368266-AA-0	GAZPROM OAO VIA GAZ CAPITAL SA SERIES 144A 8.625% 04/28/34	D	04/26/2022	Millinium Advisors		148,800	620,000	840,100	0	0	800,410	0	800,410	0	800,410	0	(651,610)	(651,610)	26,738	04/28/2034	5.C FE	
1109999999	Subtotal - Bonds - Industrial and Miscellaneous (Unaffiliated)					8,914,519	9,371,071	9,330,973	7,548,656	0	3,448	0	3,448	0	9,347,412	0	(432,889)	(432,889)	103,791		XXX	
2509999997	Total - Bonds - Part 4					11,661,075	12,052,015	12,231,295	9,845,205	0	(4,907)	0	(4,907)	0	12,204,061	0	(542,981)	(542,981)	138,276		XXX	
2509999998	Total - Bonds - Part 5					XXX	XXX	XXX	XXX	XXX	XXX	XXX	XXX	XXX	XXX	XXX	XXX	XXX	XXX	XXX		XXX
2509999999	Total - Bonds					11,661,075	12,052,015	12,231,295	9,845,205	0	(4,907)	0	(4,907)	0	12,204,061	0	(542,981)	(542,981)	138,276		XXX	
4509999997	Total - Preferred Stocks - Part 4					0	XXX	0	0	0	0	0	0	0	0	0	0	0	0	0		XXX
4509999998	Total - Preferred Stocks - Part 5					XXX	XXX	XXX	XXX	XXX	XXX	XXX	XXX	XXX	XXX	XXX	XXX	XXX	XXX	XXX		XXX

E05.1

STATEMENT AS OF JUNE 30, 2022 OF THE Empire HealthChoice HMO, Inc.

SCHEDULE D - PART 4

Show All Long-Term Bonds and Stock Sold, Redeemed or Otherwise Disposed of During the Current Quarter

1	2	3	4	5	6	7	8	9	10	Change In Book/Adjusted Carrying Value					16	17	18	19	20	21	22	
										11	12	13	14	15								
CUSIP Identification	Description	For-foreign	Disposal Date	Name of Purchaser	Number of Shares of Stock	Consideration	Par Value	Actual Cost	Prior Year Book/Adjusted Carrying Value	Unrealized Valuation Increase/(Decrease)	Current Year's (Amortization)/Accretion	Other Than Temporary Impairment Recognized	Total Change in Book/Adjusted Carrying Value (11 + 12 - 13)	Total Foreign Exchange Change in Book /Adjusted Carrying Value	Book/Adjusted Carrying Value at Disposal Date	Foreign Exchange Gain (Loss) on Disposal	Realized Gain (Loss) on Disposal	Total Gain (Loss) on Disposal	Bond Interest/Stock Dividends Received During Year	Stated Contractual Maturity Date	NAIC Designation, NAIC Designation Modifier and SVO Administrative Symbol	
4509999999	Total - Preferred Stocks					0	XXX	0	0	0	0	0	0	0	0	0	0	0	0	XXX	XXX	
5989999997	Total - Common Stocks - Part 4					0	XXX	0	0	0	0	0	0	0	0	0	0	0	0	XXX	XXX	
5989999998	Total - Common Stocks - Part 5					XXX	XXX	XXX	XXX	XXX	XXX	XXX	XXX	XXX	XXX	XXX	XXX	XXX	XXX	XXX	XXX	XXX
5989999999	Total - Common Stocks					0	XXX	0	0	0	0	0	0	0	0	0	0	0	0	XXX	XXX	
5999999999	Total - Preferred and Common Stocks					0	XXX	0	0	0	0	0	0	0	0	0	0	0	0	XXX	XXX	
6009999999	Totals					11,661,075	XXX	12,231,295	9,845,205	0	(4,907)	0	(4,907)	0	12,204,061	0	(542,981)	(542,981)	138,276	XXX	XXX	

Schedule DB - Part A - Section 1 - Options, Caps, Floors, Collars, Swaps and Forwards Open

N O N E

Schedule DB - Part B - Section 1 - Futures Contracts Open

N O N E

Schedule DB - Part B - Section 1B - Brokers with whom cash deposits have been made

N O N E

Schedule DB - Part D - Section 1 - Counterparty Exposure for Derivative Instruments Open

N O N E

Schedule DB - Part D-Section 2 - Collateral for Derivative Instruments Open - Pledged By

N O N E

Schedule DB - Part D-Section 2 - Collateral for Derivative Instruments Open - Pledged To

N O N E

Schedule DB - Part E - Derivatives Hedging Variable Annuity Guarantees

N O N E

SCHEDULE DL - PART 1 SECURITIES LENDING COLLATERAL ASSETS

Reinvested Collateral Assets Owned Current Statement Date

(Securities lending collateral assets reported in aggregate on Line 10 of the Assets page and not included on Schedules A, B, BA, D, DB and E)

1	2	3	4	5	6	7
CUSIP Identification	Description	Code	NAIC Designation, NAIC Designation Modifier and SVO Administrative Symbol	Fair Value	Book/Adjusted Carrying Value	Maturity Date
912828-T9-1	UNITED STATES OF AMERICA NOTES FIXED 1.625% 31/OCT/2023 USD 100		1.A	4,311	4,311	10/31/2023
912828-B2-5	UNITED STATES OF AMERICA NOTES FIXED 0.625% 15/JAN/2024 USD 100		1.A	24,884	24,884	01/15/2024
912828-B6-6	UNITED STATES OF AMERICA NOTES FIXED 2.75% 15/FEB/2024 USD 100		1.A	126,940	126,940	02/15/2024
912828-WJ-5	UNITED STATES OF AMERICA NOTES FIXED 2.5% 15/MAY/2024 USD 100		1.A	119,094	119,094	05/15/2024
912828-CC-3	UNITED STATES OF AMERICA NOTES FIXED 0.25% 15/MAY/2024 USD 100		1.A	27,054	27,054	05/15/2024
912828-DH-1	UNITED STATES OF AMERICA NOTES FIXED 0.75% 15/NOV/2024 USD 100		1.A	42,411	42,411	11/15/2024
912828-H4-5	UNITED STATES OF AMERICA NOTES FIXED 0.25% 15/JAN/2025 USD 100		1.A	42,563	42,563	01/15/2025
912828-XL-9	UNITED STATES OF AMERICA NOTES FIXED 0.375% 15/JUL/2025 USD 100		1.A	8,536	8,536	07/15/2025
912828-K7-4	UNITED STATES OF AMERICA NOTES FIXED 2% 15/AUG/2025 USD 100		1.A	10,534	10,534	08/15/2025
912828-4Z-0	UNITED STATES OF AMERICA NOTES FIXED 2.75% 31/AUG/2025 USD 100		1.A	26,924	26,924	08/31/2025
912828-M5-6	UNITED STATES OF AMERICA NOTES FIXED 2.25% 15/NOV/2025 USD 100		1.A	14,657	14,657	11/15/2025
912828-SN-6	UNITED STATES OF AMERICA NOTES FIXED 2.875% 30/NOV/2025 USD 100		1.A	674	674	11/30/2025
912828-AZ-4	UNITED STATES OF AMERICA NOTES FIXED 0.375% 30/NOV/2025 USD 100		1.A	80,173	80,173	11/30/2025
912828-6A-3	UNITED STATES OF AMERICA NOTES FIXED 2.625% 31/JAN/2026 USD 100		1.A	970	970	01/31/2026
912828-2L-3	UNITED STATES OF AMERICA NOTES FIXED 0.375% 15/JUL/2027 USD 100		1.A	5,585	5,585	07/15/2027
912828-2R-0	UNITED STATES OF AMERICA NOTES FIXED 2.25% 15/AUG/2027 USD 100		1.A	36,959	36,959	08/15/2027
912828-4N-7	UNITED STATES OF AMERICA NOTES FIXED 2.875% 15/MAY/2028 USD 100		1.A	29,448	29,448	05/15/2028
912828-CE-9	UNITED STATES OF AMERICA NOTES FIXED 1.25% 31/MAY/2028 USD 100		1.A	196,321	196,321	05/31/2028
912828-SM-8	UNITED STATES OF AMERICA NOTES FIXED 3.125% 15/NOV/2028 USD 100		1.A	66,486	66,486	11/15/2028
912828-7Q-6	UNITED STATES OF AMERICA NOTES FIXED 0.625% 15/MAY/2030 USD 100		1.A	69,039	69,039	05/15/2030
912810-ST-6	UNITED STATES OF AMERICA BOND FIXED 1.375% 15/NOV/2040 USD 100		1.A	3,401	3,401	11/15/2040
912810-RZ-3	UNITED STATES OF AMERICA BOND FIXED 2.75% 15/NOV/2047 USD 100		1.A	21,803	21,803	11/15/2047
912810-SD-1	UNITED STATES OF AMERICA BOND FIXED 3% 15/AUG/2048 USD 100		1.A	76,005	76,005	08/15/2048
0019999999	Subtotal - Bonds - U.S. Governments - Issuer Obligations			1,034,772	1,034,772	XXX
0109999999	Total - U.S. Government Bonds			1,034,772	1,034,772	XXX
0309999999	Total - All Other Government Bonds			0	0	XXX
0509999999	Total - U.S. States, Territories and Possessions Bonds			0	0	XXX
0709999999	Total - U.S. Political Subdivisions Bonds			0	0	XXX
0909999999	Total - U.S. Special Revenues Bonds			0	0	XXX
1109999999	Total - Industrial and Miscellaneous (Unaffiliated) Bonds			0	0	XXX
1309999999	Total - Hybrid Securities			0	0	XXX
1509999999	Total - Parent, Subsidiaries and Affiliates Bonds			0	0	XXX
1909999999	Subtotal - Unaffiliated Bank Loans			0	0	XXX
2419999999	Total - Issuer Obligations			1,034,772	1,034,772	XXX
2429999999	Total - Residential Mortgage-Backed Securities			0	0	XXX
2439999999	Total - Commercial Mortgage-Backed Securities			0	0	XXX
2449999999	Total - Other Loan-Backed and Structured Securities			0	0	XXX
2459999999	Total - SVO Identified Funds			0	0	XXX
2469999999	Total - Affiliated Bank Loans			0	0	XXX
2479999999	Total - Unaffiliated Bank Loans			0	0	XXX
2489999999	Total - Unaffiliated Certificates of Deposit			0	0	XXX
2509999999	Total Bonds			1,034,772	1,034,772	XXX
4109999999	Total - Preferred Stocks (Schedule D, Part 2, Section 1 type) - Industrial and Miscellaneous (Unaffiliated)			0	0	XXX
4409999999	Total - Preferred Stocks (Schedule D, Part 2, Section 1 type) - Parent, Subsidiaries and Affiliates			0	0	XXX
4509999999	Total - Preferred Stocks (Schedule D, Part 2, Section 1 type)			0	0	XXX
5109999999	Total - Common Stocks (Schedule D, Part 2, Section 2 type) - Industrial and Miscellaneous (Unaffiliated)			0	0	XXX
5409999999	Total - Common Stocks (Schedule D, Part 2, Section 2 type) - Mutual Funds			0	0	XXX
5609999999	Total - Common Stocks (Schedule D, Part 2, Section 2 type) - Unit Investment Trusts			0	0	XXX
5809999999	Total - Common Stocks (Schedule D, Part 2, Section 2 type) - Closed-End Funds			0	0	XXX
5979999999	Total - Common Stocks (Schedule D, Part 2, Section 2 type) - Parent, Subsidiaries and Affiliates			0	0	XXX
5989999999	Total - Common Stocks (Schedule D, Part 2, Section 2 type)			0	0	XXX
5999999999	Total - Preferred and Common Stocks			0	0	XXX
000000-00-0	STARBUCK FUNDING CORP		1.A	59,385	59,385	07/05/2022
000000-00-0	MORGAN STANLEY		1.E	326,619	326,619	10/03/2022
000000-00-0	MACQUARIE BANK LTD		1.E	148,460	148,463	08/04/2022
000000-00-0	MORGAN STANLEY		1.E	445,389	445,389	12/28/2022
000000-00-0	DEN NORSKE BANK OSLO		1.D	148,520	148,464	09/07/2022
000000-00-0	MACQUARIE BANK LTD		1.E	297,017	296,926	11/16/2022
000000-00-0	ING BANK NV, LONDON BRANCH		1.E	296,926	296,926	08/03/2022
000000-00-0	UBS AG LONDON		1.E	207,848	207,848	03/23/2023
000000-00-0	UNITED STATES OF AMERICA NOTES FIXED 1.625% 15/NOV/2022 USD 100		1.A	42,059	42,059	11/15/2022
000000-00-0	UNITED STATES OF AMERICA NOTES VARIABLE 31/JAN/2023 USD 100		1.A	39,423	39,423	01/31/2023
000000-00-0	UNITED STATES OF AMERICA NOTES FIXED 0.625% 15/APR/2023 USD 100		1.A	19,659	19,659	04/15/2023
000000-00-0	UNITED STATES OF AMERICA NOTES FIXED 0.125% 30/APR/2023 USD 100		1.A	71,905	71,905	04/30/2023
9509999999	Total - Short-Term Invested Assets (Schedule DA type)			2,103,210	2,103,066	XXX
000000-00-0	LANDESBANK BADEN-WURTEMBERG LDN			118,770	118,770	07/01/2022
000000-00-0	BARCLAYS NEW YORK			59,385	59,385	07/01/2022
000000-00-0	FIRST ABU DHABI BANK USA NV			59,385	59,385	07/01/2022
000000-00-0	NATL BANK CANADA			56,416	56,416	07/07/2022
000000-00-0	NATL BANK CANADA			387,786	387,786	07/07/2022
000000-00-0	National Westminster Bank PLC			89,051	89,078	08/09/2022
000000-00-0	MIZUHO BANK LIMITED NEW YORK			59,377	59,385	07/26/2022
000000-00-0	NORINCHUKIN BANK NY			148,453	148,463	08/16/2022
000000-00-0	NORINCHUKIN BANK NY			89,078	89,078	07/14/2022
000000-00-0	MIZUHO BANK LIMITED LONDON			118,770	118,770	08/26/2022
000000-00-0	CREDIT SUISSE NY			89,055	89,078	08/05/2022
000000-00-0	CREDIT SUISSE NY			59,368	59,385	08/09/2022
000000-00-0	SKANDI NY			148,370	148,463	09/02/2022
000000-00-0	NATL BANK CANADA			71,262	71,262	09/13/2022
000000-00-0	MIT UFJ TR NY			207,825	207,848	07/22/2022
000000-00-0	CIC NY			166,260	166,279	10/12/2022
000000-00-0	MFG Bank Ltd, New York Branch			118,767	118,770	08/22/2022
000000-00-0	STANDARD CHARTERED NY			296,926	296,926	12/23/2022
000000-00-0	BANK OF MONTREAL CHICAGO			237,541	237,541	10/04/2022
000000-00-0	BARCLAYS NEW YORK			237,618	237,541	10/07/2022
000000-00-0	CIC NY			53,443	53,447	10/25/2022
000000-00-0	SKANDI NY			124,717	124,709	10/26/2022
000000-00-0	BARCLAYS NEW YORK			148,555	148,463	09/21/2022
000000-00-0	COMMONWEALTH BANK AUS, NEW YORK			219,716	219,725	11/25/2022
000000-00-0	ROYAL BANK OF CANADA			148,524	148,463	09/21/2022
000000-00-0	RABOBANK LONDON			296,926	296,926	09/19/2022
000000-00-0	SUMITOMO BK NY			47,500	47,508	10/24/2022
000000-00-0	SUMITOMO BK NY			237,580	237,541	09/06/2022
000000-00-0	GOLDMAN SACHS BANK USA			237,490	237,541	09/02/2022
000000-00-0	BANK OF NOVA SCOTIA HOUSTON			118,789	118,770	01/06/2023
000000-00-0	BNP PARIBAS, NY			207,591	207,848	11/17/2022
000000-00-0	TORONTO DOMINION NY			297,113	296,926	12/23/2022
000000-00-0	ROYAL BANK OF CANADA			237,274	237,541	01/11/2023
000000-00-0	BANK OF NOVA SCOTIA HOUSTON			148,203	148,463	02/17/2023
000000-00-0	CIBC NY			237,483	237,541	03/03/2023
000000-00-0	RABOBANK LONDON			231,602	231,602	05/16/2023
000000-00-0	TORONTO DOMINION NY			59,445	59,385	02/09/2023
000000-00-0	WESTPAC BKNG CORP, NEW YORK			237,211	237,546	02/17/2023
9609999999	Total - Cash (Schedule E Part 1 type)			6,108,625	6,109,554	XXX

SCHEDULE DL - PART 1 SECURITIES LENDING COLLATERAL ASSETS

Reinvested Collateral Assets Owned Current Statement Date

(Securities lending collateral assets reported in aggregate on Line 10 of the Assets page and not included on Schedules A, B, BA, D, DB and E)

1 CUSIP Identification	2 Description	3 Code	4 NAIC Designation, NAIC Designation Modifier and SVO Administrative Symbol	5 Fair Value	6 Book/Adjusted Carrying Value	7 Maturity Date
261908-10-7	DREYFUS TREASURY & AGENCY LEX		1.A	41,570	41,570	07/01/2022
61747C-70-7	MS GOVT US LEX		1.A	233,978	233,978	07/01/2022
31607A-70-3	FIDELITY INST GOVT LEX		1.A	123,480	123,480	07/01/2022
316175-10-8	FIGXX FID INST GOVT LEX		1.A	29,693	29,693	07/01/2022
38141W-27-3	Goldman Sachs Fin Square Govt Fd		1.A	48,102	48,102	07/01/2022
	ING FINANCIAL MARKETS LLC		1.E	278,799	278,799	07/01/2022
825252-88-5	INVESCO GOVT AND AGCY LEX		1.A	148,463	148,463	07/01/2022
	NATIXIS NEW YORK BRANCH		1.F	312,250	312,250	07/01/2022
	RBC CAPITAL MKS		1.D	481,020	481,020	07/01/2022
74926P-69-6	RBC US GOVT MONEY MKT FUND		1.A	23,160	23,160	07/01/2022
949921-12-6	WELLS FARGO GOVT FD LEX		1.A	128,231	128,231	07/01/2022
52470G-79-1	WESTERN ASST GOV FD		1.A	148,463	148,463	07/01/2022
	BANK OF MONTREAL, LONDON SCM USD		1.E	118,996	118,996	07/01/2022
	BANK OF MONTREAL, LONDON SCM USD		1.E	71,262	71,262	07/01/2022
	BANK OF MONTREAL, LONDON SCM USD		1.E	475	475	07/01/2022
	NATIXIS FINANCIAL PRODUCTS LLC		1.F	112,832	112,832	07/01/2022
	LIBERTY STREET FUNDING COMPANY		1.A	89,074	89,074	07/01/2022
	TD PRIME SVCS		1.E	99,970	99,970	07/01/2022
	TD PRIME SVCS		1.E	196,256	196,256	07/01/2022
	TD PRIME SVCS		1.E	148,463	148,463	07/01/2022
44330V-48-0	HSBC US GOVT FUND LEX		1.A	148,463	148,547	07/01/2022
	CF SECURED LLC		1.F	326,480	326,480	07/01/2022
	UNITED OF OMAHA LIFE INSURANCE		1.E	59,385	59,385	07/18/2022
	UNITED OF OMAHA LIFE INSURANCE		1.E	17,816	17,816	08/01/2022
	DEUTSCHE BANK SECURITIES INC.		1.G	445,389	445,389	08/04/2022
	ING BANK NV, LONDON BRANCH		1.E	314,742	314,742	08/04/2022
	ING FINANCIAL MARKETS LLC RPEQ		1.E	148,463	148,463	08/04/2022
	ING FINANCIAL MARKETS LLC RPEQ		1.E	148,463	148,463	08/04/2022
	NATIXIS FINANCIAL PRODUCTS LLC		1.F	89,078	89,078	08/04/2022
	RBC CAPITAL MKS		1.D	415,697	415,697	08/04/2022
	RBC CAPITAL MKS		1.D	296,926	296,926	08/04/2022
	ROYAL BANK CANADA TORONTO		1.D	445,389	445,389	08/04/2022
	ROYAL BANK CANADA TORONTO		1.D	296,926	296,926	08/04/2022
	ROYAL BANK CANADA TORONTO		1.D	296,926	296,926	08/04/2022
	ROYAL BANK CANADA TORONTO		1.D	445,389	445,389	08/04/2022
	ROYAL BANK CANADA TORONTO		1.D	237,541	237,541	08/04/2022
	UNITED STATES OF AMERICA NOTES VARIABLE 31/JUL/2022 USD 100		1.A	61,270	61,270	07/31/2022
9709999999	Total - Cash Equivalents (Schedule E Part 2 type)			7,028,880	7,028,964	XXX
9999999999	Totals			16,275,487	16,276,356	XXX

General Interrogatories:

- Total activity for the year Fair Value \$ 1,094,656 Book/Adjusted Carrying Value \$ 1,095,732
- Average balance for the year Fair Value \$ 13,797,806 Book/Adjusted Carrying Value \$ 13,798,176
- Reinvested securities lending collateral assets book/adjusted carrying value included in this schedule by NAIC designation:

NAIC 1 \$ 16,276,356	NAIC 2 \$	NAIC 3 \$	NAIC 4 \$	NAIC 5 \$	NAIC 6 \$
----------------------	-----------	-----------	-----------	-----------	-----------

**SCHEDULE DL - PART 2
SECURITIES LENDING COLLATERAL ASSETS**

Reinvested Collateral Assets Owned Current Statement Date

(Securities lending collateral assets included on Schedules A, B, BA, D, DB and E and not reported in aggregate on Line 10 of the Assets page)

1	2	3	4	5	6	7
CUSIP Identification	Description	Code	NAIC Designation, NAIC Designation Modifier and SVO Administrative Symbol	Fair Value	Book/Adjusted Carrying Value	Maturity Date
NONE						
999999999 - Totals						XXX

General Interrogatories:

- | | | |
|---------------------------------|---------------------|---------------------------------------|
| 1. Total activity for the year | Fair Value \$ | Book/Adjusted Carrying Value \$ |
| 2. Average balance for the year | Fair Value \$ | Book/Adjusted Carrying Value \$ |

SCHEDULE E - PART 1 - CASH

Month End Depository Balances

1 Depository	2 Code	3 Rate of Interest	4 Amount of Interest Received During Current Quarter	5 Amount of Interest Accrued at Current Statement Date	Book Balance at End of Each Month During Current Quarter			9 *
					6 First Month	7 Second Month	8 Third Month	
Bank of America 101 S. Tryon Street, 19th Floor, Charlotte, NC 28255		0.000	0	0	4,239,233	3,821,424	4,184,672	XXX
JP Morgan Chase 4 New York Plaza, 13th Floor, New York, NY 10004		0.000	0	0	6,751,911	4,376,433	2,231,388	XXX
0199998. Deposits in ... depositories that do not exceed the allowable limit in any one depository (See instructions) - Open Depositories	XXX	XXX						XXX
0199999. Totals - Open Depositories	XXX	XXX	0	0	10,991,144	8,197,857	6,416,060	XXX
0299998. Deposits in ... depositories that do not exceed the allowable limit in any one depository (See instructions) - Suspended Depositories	XXX	XXX						XXX
0299999. Totals - Suspended Depositories	XXX	XXX	0	0	0	0	0	XXX
0399999. Total Cash on Deposit	XXX	XXX	0	0	10,991,144	8,197,857	6,416,060	XXX
0499999. Cash in Company's Office	XXX	XXX	XXX	XXX				XXX
0599999. Total - Cash	XXX	XXX	0	0	10,991,144	8,197,857	6,416,060	XXX

SCHEDULE E - PART 2 - CASH EQUIVALENTS

Show Investments Owned End of Current Quarter

1 CUSIP	2 Description	3 Code	4 Date Acquired	5 Rate of Interest	6 Maturity Date	7 Book/Adjusted Carrying Value	8 Amount of Interest Due and Accrued	9 Amount Received During Year
NONE								
8609999999 - Total Cash Equivalents								